

**Acknowledgment and
Notice of Acknowledgment
of Acceptance of R.S. 2477
Right-of-Way Grant**

Ent 486438 Bk 731 Pg 241 -253
Date: 27-MAY-2008 2:06PM
Fee: None
Filed By: PL
MERLENE MOSHER DALTON, Recorder
GRAND COUNTY CORPORATION
For: STATE OF UTAH

THE STATE OF UTAH

TO ALL WHOM THESE PRESENTS SHALL COME, Greeting:

Know ye, This is an Acknowledgment and Notice of Acknowledgment made under Utah Code Sections 72-5-309 through 310 inclusive, that the grant of the United States of America of “the right of way for the construction of highways over public lands, not reserved for public uses” under United States Revised Statutes 2477 (43 U.S.C. Section 932 (repealed October 21, 1976, with proviso recognizing the validity of rights-of-way already established)) was accepted for and on behalf of the State of Utah and its political subdivision Grand County as it pertains to the highway located in Grand County known as BAR X FIELD 3 ROAD; County Road Number: 00287; State Geographic Information Database (SGID) Road Identification Number: RD100136. Total road length is 3.06 miles more or less.

The reason for this Acknowledgment and Notice of Acknowledgment includes, but is not limited to, the fact that the road was constructed, mechanically, or by continuous use as a public highway for a period of at least ten years, over public lands not reserved for public uses, prior to the earlier of (a) the October 21, 1976 repeal of R.S. 2477 or (b) the date the servient estate was reserved for public uses.

This Acknowledgment and Notice of Acknowledgment applies only to the segments of the road that traverse land owned by the Bureau of Land Management, United States Department of the Interior, and does not apply to segments of the road that traverse land owned by any other person or entity. The State of Utah and its political subdivisions reserve the right to make further acknowledgments and notices of acknowledgment with regard to road segments that traverse land owned by other entities, including the United States of America, through one or more of its agencies.

A printed copy of a map showing the location of the road in said county is appended hereto as “Attachment 1,” a printed copy of representative photos of the road is appended hereto as “Attachment 2,” a printed copy of a description of the beginning and ending points of the entire road together with a list of Townships, Ranges and Sections that may be traversed by the road in said county is appended hereto as “Attachment 3,” and a printed copy of the Road Centerline Description Cover Page(s) is appended hereto as “Attachment 4.” The Appendices listed in “Attachment 4” that contain the actual road centerline descriptions are incorporated herein by reference. Affidavits provided by individuals familiar with the road are appended hereto as “Attachment 5.”

A printed copy of this Acknowledgment and Notice of Acknowledgment, together with its Attachments and Appendices, may be viewed and/or obtained at the office of the Utah State Archives.

An electronic copy of this Acknowledgment and Notice of Acknowledgment, together with its Attachments and Appendices, may be viewed and/or downloaded as read-only PDF (Portable Document Format) files via the

Internet at <http://recorded2477roads.utah.gov>.

The owner of the servient estate in the land underlying the road-segments subject to this Acknowledgment and Notice is believed to be the United States of America through one or more of its agencies. Any of such agencies or any other person with a servient ownership claim or a competing dominant estate right-of-way ownership claim, may file a petition in the State District Court for Salt Lake County for a decision regarding the correctness of this Acknowledgment. A claimant shall file a petition within sixty (60) days after receipt of this Notice.

In Witness Whereof, I, John Harja, the official designee of the Governor of the State of Utah, in conformity to the laws of the State (Utah Code Sections 72-5-308 through 310 inclusive), have caused this Acknowledgment and Notice of Acknowledgment to be made.

Signed by my hand in Salt Lake City, Utah, the 22nd day of MAY, 2008.

By the Governor's Designee



John Harja

CERTIFICATION

State of Utah)
 : ss
County of Salt Lake)

I hereby certify that the signer of the foregoing document, John Harja, is personally known by me, has made a voluntary signature and taken an oath stating that he is the official designee of the Governor of the State of Utah and is authorized to sign this document on the Governor's behalf pursuant to Utah Code Section 72-5-309. He further vouched that, based upon information and belief, the facts alleged therein are true.

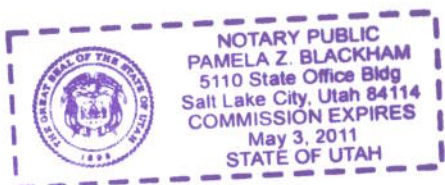
Dated this 22nd day of May, 2008.



Notary Public

Attachment 1

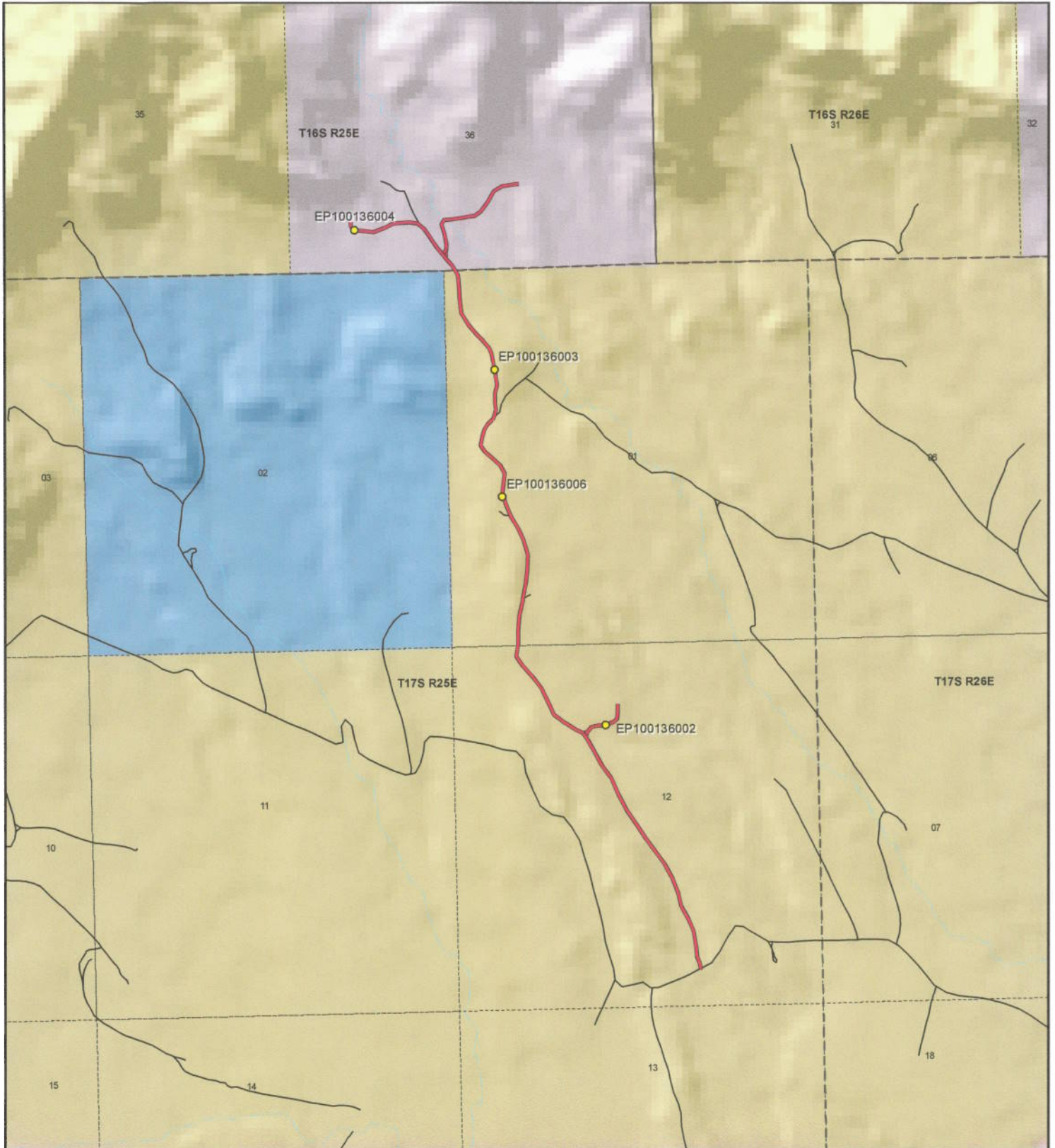

Bar X Field 3 Road - Grand County
SGID RD_ID RD100136

Land Ownership Categories

- BLM
- Private
- SITLA, State Trust Land
- USFS, National Forest
- State Parks and Recreation
- Tribal, Indian Reservation
- NPS, National Park
- ◆ Wilderness
- ◆ UDWR Wildlife Reserve
- ◆ DOD, Military
- ◆ State Sovereign Land
- ◆ National Recreation Area
- ◆ USFWS, Natl. Wildlife Refuge

Transportation Network

- Bar X Field 3 Road
- Title V, Issued Or Under Consideration By BLM Or County
- Other Roads
- Photo Event Point
- Section = 1 Mile



1:22,644
 1 inch equals 0.4 miles



Map prepared by the State of Utah
 Automated Geographic Reference Center
 Room 5130 State Office Building
 Salt Lake City, Utah 84114
 Apr 10, 2008



Attachment 2



EP100136002



EP100136003



EP100136006



EP100136004

EP000000000

EP000000000

Ent 486438 Bk 0731 Pg 0244

Bar X Field 3 Road - Grand County
SGID RD_ID RD100136

Map prepared by the State of Utah
Automated Geographic Reference Center
Room 5130 State Office Building
Salt Lake City, Utah 84114
April 14, 2008



Attachment 3

Beginning & Ending Points and Township, Range, and Section References For:

Popular Name: BAR X FIELD 3 ROAD

County: Grand

County Road Number: 00287

State Geographic Information Database (SGID) Road Identification Number: RD100136.

Total Road Length: 3.06 miles more or less.

Beginning at a point on the road centerline located at 39 degrees 20 minutes 13.72 seconds North Latitude and -109 degrees 05 minutes 43.93 seconds West Longitude, which can be converted to mapping accuracy State Plane Utah Central Zone NAD 83 feet coordinates of X = 2,320,401.7 feet and Y = 6,936,431.2 feet based on the US Survey Foot conversion.

Ending at a point on the road centerline located at 39 degrees 20 minutes 051.9 seconds North Latitude and -109 degrees 05 minutes 58.14 seconds West Longitude, which can be converted to mapping accuracy State Plane Utah Central Zone NAD 83 feet coordinates of X = 2,319,181.9 feet and Y = 6,940,262.7 feet based on the US Survey Foot conversion.

This road may traverse:

Township 16 South Range 25 East, Section(s) 36, Salt Lake Base & Meridian
Township 17 South Range 25 East, Section(s) 1,12, Salt Lake Base & Meridian
See Attachment 1 above for a cartographic depiction of the course of this road.

**Attachment 4
Road Centerline Description Cover Page(s)**

Popular Name: BAR X FIELD 3 ROAD

County: Grand

County Road Number: 00287

State Geographic Information Database (SGID) Road Identification Number: RD100136.

Total Road Length: 3.06 miles more or less.

Centerline Descriptions Of Road-Segments That Cross Over Federally Owned Land, Derived From Global Positioning System Data And Cross-checked against USGS Digital Orthophoto Quadrangles Compiled By The Utah Automated Geographic Reference Center And Entered Into The State Geographic Information Database (SGID).

Road-Segments Listed by SGID Road Identification Number (RD_ID)	Road-Segment Numbers	Believed Ownership Of Servient Estate	Approximate Segment Length	See Attached Appendix
RD100136	001	BLM	0.72 Miles	A
RD100136	002	BLM	0.01 Miles	B
RD100136	003	BLM	1.43 Miles	C
RD100136	004	PVT	0.04 Miles	(not shown)
RD100136	005	PVT	0.02 Miles	(not shown)
RD100136	006	PVT	0.02 Miles	(not shown)
RD100136	007	PVT	0.02 Miles	(not shown)
RD100136	008	PVT	0.33 Miles	(not shown)
RD100136	009	PVT	0.31 Miles	(not shown)
RD100136	010	BLM	0.01 Miles	D
RD100136	011	BLM	0.01 Miles	E
RD100136	012	BLM	0.13 Miles	F
		Total Road Length	3.06	_____

* Indicates that a Title V permit will be requested, is in process, or has been issued.

† Indicates that road-segments crossing Forest Service land are under consideration by the state and county as of the date of this Acknowledgment and Notice of Acknowledgment.

Attachment 5

AFFIDAVIT OF CHARLES E. ROBERTS

BAR X FIELD 3 ROAD

COUNTY ROAD NUMBER 00287

GRAND COUNTY, UTAH

State of Colorado)
 : ss.
County of Mesa)

CHARLES E. ROBERTS, being first duly sworn, deposes and states as follows:

1. I am an adult competent to testify about the matters set forth below based upon my personal knowledge. Currently reside in Mack, Mesa County, Colorado. I have lived in Mesa County since 1948. I have worked and hunted in the Book Cliff area of Eastern Grand County, Utah since 1948.

2. I have traveled and am familiar with a road in Grand County known as Bar X Field 3 Road. I am also familiar with the land the road traverses. When I first used and observed the road in the late 1950s, it followed the same route as in 2007 when I last observed it. Attached is a Grand County map showing Bar X Field 3 Road. To the best of my knowledge and based upon my use of and familiarity with this road and the land it traverses, the location and route of the road are correctly illustrated on the attached map. The County also identifies this road according to the road number listed above.

3. I have observed that the road has been open to the public for all to use, to come and go as they pleased, since at least as early as the late 1950s and continuing through 1976 to 2007. Throughout this time period I have observed travel on the road by various means, including cars, ATVs, trucks and jeeps. Throughout this time period, the

road has been used weekly, for more than ten continuous years prior to 1976, and was so used in 2007.

4. Throughout the time period from the late 1950s to 2007, I have used the road myself for hunting, oil field work, sightseeing and recreation.

5. Throughout the time period described in the previous paragraph, I observed vehicles using the road at various times for the uses described in the previous paragraph, plus livestock operations, rock hounding, wood gathering and oil and gas exploration.

6. It is also the reputation in the community that this road has been open to the public for all to use, to come and go as they pleased, since at least as early as the early 1900s and continuing through 1976 to the present, for the uses described in the previous paragraphs.

7. Prior to 1976, I observed the graded surface of the road.

Dated this 2 day of September, 2007.

CHARLES E. ROBERTS

SUBSCRIBED AND SWORN to before me this 7th day of September, 2007.

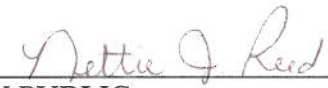
NETTIE J. REED
NOTARY PUBLIC

My Commission Expires: 1/27/2011



Ent 486438 Bk 0731 Pg 0249

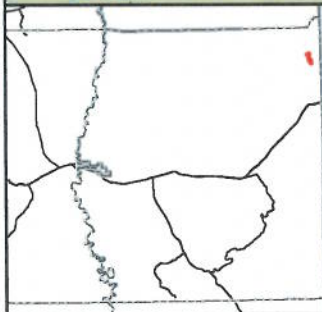
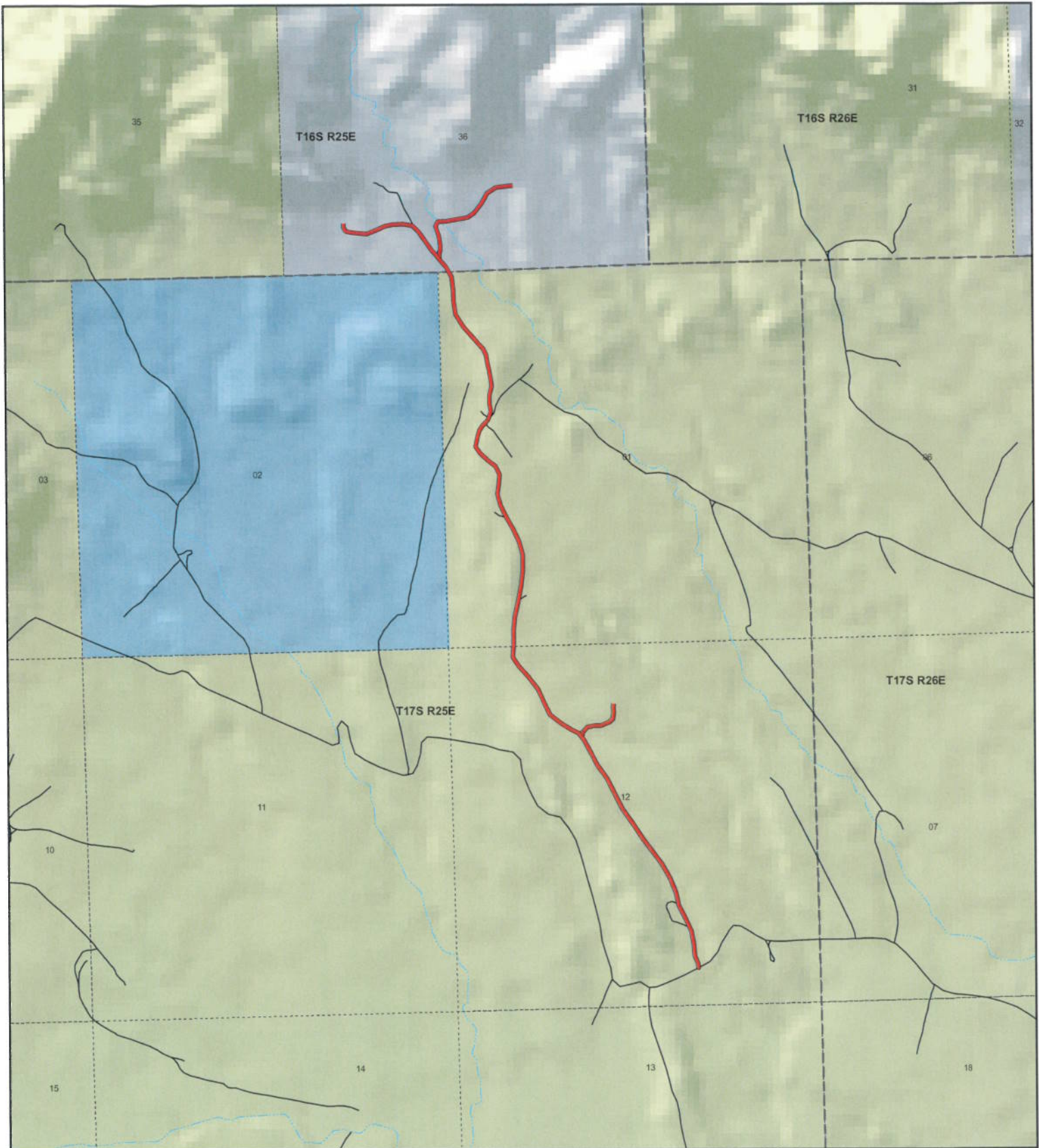

Bar X Field 3
County Unique - 00287

Land Ownership Categories

- ◆ BLM
- ◆ US Forest Service
- ◆ Private
- ◆ State Lands
- ◆ National Parks (NPS)
- ◆ Wilderness
- ◆ National Recreation Area
- ◆ State Parks
- ◆ State Sovereign Land
- ◆ Tribal Lands
- ◆ Military
- ◆ Wildlife Reserve

Transportation Network

- Bar X Field 3
- State / U.S. Highway
- Local Roads

Misc

- City / Town
- Municipalities
- Section = 1 Mile



1:22,280
 1 inch equals 0.4 miles



Map prepared by the State of Utah
 AGRC
 Room 5130 State Office Building
 Salt Lake City, Utah 84114
 Jul 25, 2007



AFFIDAVIT OF WILLIAM H. BUNIGER III

BAR X FIELD 3 ROAD

GRAND COUNTY, UTAH

ROAD NUMBER 00287

State of Colorado)
 : ss.
County of Mesa)

WILLIAM H. BUNIGER III, being first duly sworn, deposes and states as follows:

1. I am an adult competent to testify about the matters set forth below based upon my personal knowledge. I currently reside in Loma, Mesa County, Colorado. I have lived in Mesa County for 62 years. I have worked and hunted in the Book Cliff area of Eastern Grand County, Utah for at least 50 years.

2. I have traveled and am familiar with a road in Grand County known as Bar X Field 3 Road. I am also familiar with the land the road traverses. When I first used and observed the road in the early 1960s it followed the same route as in 2007 when I last observed it. Attached is a Grand County map showing Bar X Field 3 Road. To the best of my knowledge and based upon my use of and familiarity with this road and the land it traverses, the location and route of the road are correctly illustrated on the attached map.

3. I am informed that Gand County also identifies this road according to the road number listed above.

4. I have observed that the road has been open to the public for all to use, to come and go as they pleased, since at least as early as the early 1960s and continuing through 2007. Throughout this time period I observed travel on the road by means of cars, jeeps, pickup trucks and ATVs. During this time period, the road was used daily for more than ten continuous years prior to 1976 and was used daily in 2007.

5. Throughout the time period from the early 1960s to 2007, I used the road myself for oil field work and recreation.

6. Throughout the time period described in the previous paragraph, I have observed other vehicles from the general public using the road at various times for the uses described in the previous paragraph plus, livestock operations, rock hounding, wood gathering, oil and gas exploration and development and sightseeing.

7. It is also the reputation in the community that this road has been open to the public for all to use, to come and go as they pleased, since at least as early as the early 1900s and continuing through 1976 to the present, for the uses described in the previous paragraphs.

8. Prior to 1976, I observed the graded surface of the road and evidence of maintenance and construction such as windrows along the side of the road.

DATED this 7 day of September, 2007.

William H. Buniger III
WILLIAM H. BUNIGER III

SUBSCRIBED AND SWORN to before me this 7th day of September, 2007.

Nettie J. Reed
NOTARY PUBLIC

My commission expires: 1/27/2011



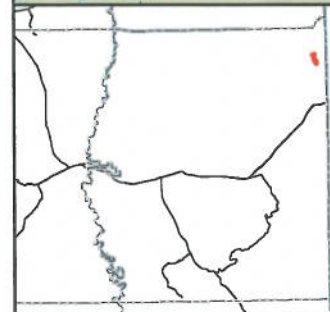
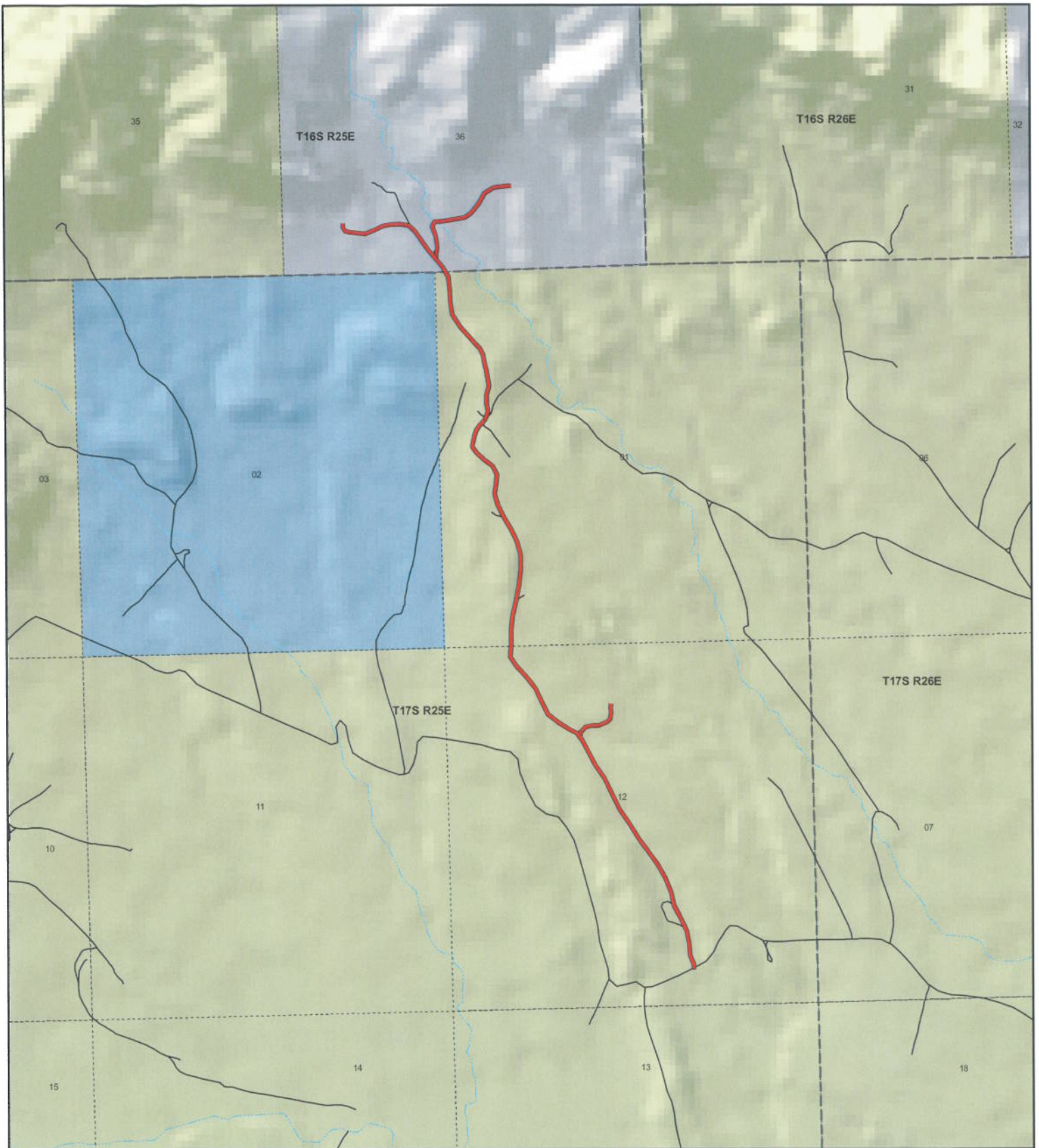

Bar X Field 3
County Unique - 00287

Land Ownership Categories

- BLM
- ◆ US Forest Service
- Private
- ◆ State Lands
- ◆ National Parks (NPS)
- ◆ Wilderness
- ◆ National Recreation Area
- ◆ State Parks
- ◆ State Sovereign Land
- ◆ Tribal Lands
- ◆ Military
- ◆ Wildlife Reserve

Transportation Network

- Bar X Field 3
- State / U.S. Highway
- Local Roads

Misc

- City / Town
- ⋯ Municipalities
- ⋯ Section = 1 Mile



1:22,280
 1 inch equals 0.4 miles



Map prepared by the State of Utah
 AGRC
 Room 5130 State Office Building
 Salt Lake City, Utah 84114
 Jul 25, 2007



Appendix A to Attachment 4

Popular Name: BAR X FIELD 3 ROAD

County: Grand

County Road Number: 00287

State Geographic Information Database (SGID) Road Identification Number: RD100136.

Road-Segment Number: 001

Road-Segment Length: 0.72 miles more or less.

Believed owner of the land underlying this road-segment is: Bureau of Land Management.

The following description is based upon the geographic coordinate system using the NAD83 Datum. The source is GPS mapping grade data as indicated in the metadata and/or the transportation data model of the State of Utah Geographic Information Database (SGID).

The road-segment itself is the monument that is identified by its physical presence on the land. The location of said physical presence is closely approximated by mapping grade Global Positioning System (GPS) data. Said data are checked against the corresponding gray-scale 1-meter Digital Orthophoto Quadrangles published by the United States Geological Survey (USGS) to verify a reasonable degree of accuracy. In circumstances where accurate satellite signal acquisition is not possible, such as deep, narrow canyons or under a canopy of dense foliage, or where very sharp curves in the road make accuracy questionable, such portions of the road were digitized from the corresponding gray-scale 1-meter Digital Orthophoto Quadrangles published by the United States Geological Survey (USGS).

This road-segment may traverse:

Township 17 South Range 25 East, Section(s) 12, Salt Lake Base & Meridian

The following description closely approximates the location of the centerline of the physical monument (BAR X FIELD 3 ROAD)-- Segment 001 based on mapping grade Global Positioning System (GPS) data as defined above:

Beginning at a point on the road center line located at 39 degrees 20 minutes 13.72 seconds North Latitude and -109 degrees 05 minutes 43.93 seconds West Longitude, which can be converted to mapping accuracy State Plane Utah Central Zone NAD 83 feet coordinates of X = 2,320,401.7 feet and Y = 6,936,431.2 feet; thence the following courses along the said road center line:

thence North 29 Degrees 36 Minutes 33 Seconds East 9.5 feet
thence North 05 Degrees 22 Minutes 04 Seconds West 60.9 feet
thence North 21 Degrees 59 Minutes 19 Seconds West 120 feet
thence North 06 Degrees 49 Minutes 55 Seconds West 168.4 feet
thence North 10 Degrees 28 Minutes 45 Seconds West 193.3 feet
thence North 23 Degrees 45 Minutes 01 Seconds West 207.4 feet
thence North 29 Degrees 13 Minutes 58 Seconds West 202.4 feet
thence North 12 Degrees 25 Minutes 33 Seconds West 192.9 feet
thence North 22 Degrees 38 Minutes 03 Seconds West 219.9 feet
thence North 28 Degrees 42 Minutes 29 Seconds West 249.8 feet
thence North 37 Degrees 22 Minutes 07 Seconds West 226.1 feet

thence North 35 Degrees 50 Minutes 19 Seconds West 227.7 feet
thence North 34 Degrees 22 Minutes 48 Seconds West 249.5 feet
thence North 33 Degrees 48 Minutes 39 Seconds West 263.5 feet
thence North 27 Degrees 16 Minutes 06 Seconds West 253.9 feet
thence North 26 Degrees 02 Minutes 33 Seconds West 245.8 feet
thence North 35 Degrees 31 Minutes 16 Seconds West 234.8 feet
thence North 27 Degrees 21 Minutes 14 Seconds West 206.2 feet
thence North 29 Degrees 51 Minutes 30 Seconds West 213 feet
thence North 37 Degrees 37 Minutes 59 Seconds West 45.4 feet more or less to **the ending**

point at: 39 degrees 20 minutes 47.22 seconds North Latitude and -109 degrees 06 minutes 04.12 seconds West Longitude, which can be converted to mapping accuracy State Plane Utah Central Zone NAD 83 feet coordinates of X = 2,318,724.8 feet and Y = 6,939,776.2 feet.

Appendix B to Attachment 4

Popular Name: BAR X FIELD 3 ROAD

County: Grand

County Road Number: 00287

State Geographic Information Database (SGID) Road Identification Number: RD100136.

Road-Segment Number: 002

Road-Segment Length: 0.01 miles more or less.

Believed owner of the land underlying this road-segment is: Bureau of Land Management.

The following description is based upon the geographic coordinate system using the NAD83 Datum. The source is GPS mapping grade data as indicated in the metadata and/or the transportation data model of the State of Utah Geographic Information Database (SGID).

The road-segment itself is the monument that is identified by its physical presence on the land. The location of said physical presence is closely approximated by mapping grade Global Positioning System (GPS) data. Said data are checked against the corresponding gray-scale 1-meter Digital Orthophoto Quadrangles published by the United States Geological Survey (USGS) to verify a reasonable degree of accuracy. In circumstances where accurate satellite signal acquisition is not possible, such as deep, narrow canyons or under a canopy of dense foliage, or where very sharp curves in the road make accuracy questionable, such portions of the road were digitized from the corresponding gray-scale 1-meter Digital Orthophoto Quadrangles published by the United States Geological Survey (USGS).

This road-segment may traverse:

Township 17 South Range 25 East, Section(s) 12, Salt Lake Base & Meridian

The following description closely approximates the location of the centerline of the physical monument (BAR X FIELD 3 ROAD)-- Segment 002 based on mapping grade Global Positioning System (GPS) data as defined above:

Beginning at a point on the road center line located at 39 degrees 20 minutes 47.22 seconds North Latitude and -109 degrees 06 minutes 04.12 seconds West Longitude, which can be converted to mapping accuracy State Plane Utah Central Zone NAD 83 feet coordinates of X = 2,318,724.8 feet and Y = 6,939,776.2 feet; thence the following courses along the said road center line:

thence North 37 Degrees 53 Minutes 45 Seconds West 68.3 feet more or less to **the ending point at:** 39 degrees 20 minutes 47.76 seconds North Latitude and -109 degrees 06 minutes 04.64 seconds West Longitude, which can be converted to mapping accuracy State Plane Utah Central Zone NAD 83 feet coordinates of X = 2,318,682.8 feet and Y = 6,939,830.1 feet.

Appendix C to Attachment 4

Popular Name: BAR X FIELD 3 ROAD

County: Grand

County Road Number: 00287

State Geographic Information Database (SGID) Road Identification Number: RD100136.

Road-Segment Number: 003

Road-Segment Length: 1.43 miles more or less.

Believed owner of the land underlying this road-segment is: Bureau of Land Management.

The following description is based upon the geographic coordinate system using the NAD83 Datum. The source is GPS mapping grade data as indicated in the metadata and/or the transportation data model of the State of Utah Geographic Information Database (SGID).

The road-segment itself is the monument that is identified by its physical presence on the land. The location of said physical presence is closely approximated by mapping grade Global Positioning System (GPS) data. Said data are checked against the corresponding gray-scale 1-meter Digital Orthophoto Quadrangles published by the United States Geological Survey (USGS) to verify a reasonable degree of accuracy. In circumstances where accurate satellite signal acquisition is not possible, such as deep, narrow canyons or under a canopy of dense foliage, or where very sharp curves in the road make accuracy questionable, such portions of the road were digitized from the corresponding gray-scale 1-meter Digital Orthophoto Quadrangles published by the United States Geological Survey (USGS).

This road-segment may traverse:

Township 17 South Range 25 East, Section(s) 1,12, Salt Lake Base & Meridian

The following description closely approximates the location of the centerline of the physical monument (BAR X FIELD 3 ROAD)-- Segment 003 based on mapping grade Global Positioning System (GPS) data as defined above:

Beginning at a point on the road center line located at 39 degrees 20 minutes 47.76 seconds North Latitude and -109 degrees 06 minutes 04.64 seconds West Longitude, which can be converted to mapping accuracy State Plane Utah Central Zone NAD 83 feet coordinates of X = 2,318,682.8 feet and Y = 6,939,830.1 feet; thence the following courses along the said road center line:

thence North 38 Degrees 31 Minutes 24 Seconds West 6.3 feet
thence North 62 Degrees 18 Minutes 30 Seconds West 118.7 feet
thence North 58 Degrees 47 Minutes 33 Seconds West 181.9 feet
thence North 52 Degrees 50 Minutes 47 Seconds West 194.1 feet
thence North 24 Degrees 13 Minutes 08 Seconds West 188.4 feet
thence North 26 Degrees 45 Minutes 16 Seconds West 223.5 feet
thence North 37 Degrees 25 Minutes 03 Seconds West 220 feet
thence North 43 Degrees 02 Minutes 35 Seconds West 214.3 feet
thence North 33 Degrees 08 Minutes 58 Seconds West 160.1 feet
thence North 06 Degrees 00 Minutes 18 Seconds East 153.4 feet
thence North 06 Degrees 02 Minutes 57 Seconds East 10 feet

thence North 00 Degrees 23 Minutes 06 Seconds West 213.3 feet
 thence North 04 Degrees 22 Minutes 37 Seconds East 207.4 feet
 thence North 12 Degrees 36 Minutes 58 Seconds East 220.5 feet
 thence North 09 Degrees 40 Minutes 32 Seconds East 28.3 feet
 thence North 09 Degrees 42 Minutes 02 Seconds East 216.6 feet
 thence North 06 Degrees 35 Minutes 02 Seconds East 228 feet
 thence North 01 Degrees 05 Minutes 35 Seconds East 215 feet
 thence North 16 Degrees 18 Minutes 36 Seconds West 199.6 feet
 thence North 25 Degrees 00 Minutes 32 Seconds West 200.4 feet
 thence North 30 Degrees 35 Minutes 33 Seconds West 199.4 feet
 thence North 25 Degrees 00 Minutes 27 Seconds West 189.6 feet
 thence North 15 Degrees 53 Minutes 24 Seconds West 172 feet
 thence North 05 Degrees 11 Minutes 05 Seconds East 145 feet
 thence North 06 Degrees 32 Minutes 14 Seconds East 138.8 feet
 thence North 26 Degrees 58 Minutes 13 Seconds West 137.6 feet
 thence North 52 Degrees 38 Minutes 13 Seconds West 144.9 feet
 thence North 48 Degrees 00 Minutes 57 Seconds West 148.6 feet
 thence North 32 Degrees 51 Minutes 17 Seconds West 114.8 feet
 thence North 10 Degrees 57 Minutes 13 Seconds East 153.9 feet
 thence North 18 Degrees 01 Minutes 48 Seconds East 89.9 feet
 thence North 32 Degrees 52 Minutes 55 Seconds East 74.5 feet
 thence North 38 Degrees 19 Minutes 39 Seconds East 10.5 feet
 thence North 48 Degrees 36 Minutes 33 Seconds East 12.5 feet
 thence North 43 Degrees 54 Minutes 02 Seconds East 64.1 feet
 thence North 45 Degrees 14 Minutes 06 Seconds East 14.1 feet
 thence North 27 Degrees 38 Minutes 28 Seconds East 66.9 feet
 thence North 14 Degrees 56 Minutes 26 Seconds East 83.3 feet
 thence North 10 Degrees 17 Minutes 14 Seconds West 111.6 feet
 thence North 02 Degrees 10 Minutes 52 Seconds East 126.4 feet
 thence North 12 Degrees 30 Minutes 12 Seconds East 132.9 feet
 thence North 08 Degrees 55 Minutes 03 Seconds West 136 feet
 thence North 10 Degrees 30 Minutes 46 Seconds West 80 feet
 thence North 06 Degrees 13 Minutes 54 Seconds West 9.9 feet
 thence North 15 Degrees 00 Minutes 13 Seconds West 18.7 feet
 thence North 12 Degrees 17 Minutes 38 Seconds West 98.9 feet
 thence North 10 Degrees 51 Minutes 10 Seconds West 116.8 feet
 thence North 23 Degrees 54 Minutes 00 Seconds West 94.9 feet
 thence North 41 Degrees 18 Minutes 42 Seconds West 130.4 feet
 thence North 43 Degrees 17 Minutes 44 Seconds West 134.5 feet
 thence North 41 Degrees 15 Minutes 07 Seconds West 165 feet
 thence North 32 Degrees 22 Minutes 51 Seconds West 211 feet
 thence North 08 Degrees 52 Minutes 56 Seconds West 189.1 feet
 thence North 02 Degrees 59 Minutes 13 Seconds West 185.6 feet
 thence North 06 Degrees 01 Minutes 17 Seconds West 178 feet
 thence North 31 Degrees 18 Minutes 14 Seconds West 77.3 feet more or less to **the ending**

point at: 39 degrees 21 minutes 54.36 seconds North Latitude and -109 degrees 06 minutes 26.43 seconds West Longitude, which can be converted to mapping accuracy State Plane Utah Central Zone NAD 83 feet coordinates of X = 2,316,791.5 feet and Y = 6,946,519.4 feet.

Appendix D to Attachment 4

Popular Name: BAR X FIELD 3 ROAD

County: Grand

County Road Number: 00287

State Geographic Information Database (SGID) Road Identification Number: RD100136.

Road-Segment Number: 010

Road-Segment Length: 0.01 miles more or less.

Believed owner of the land underlying this road-segment is: Bureau of Land Management.

The following description is based upon the geographic coordinate system using the NAD83 Datum. The source is GPS mapping grade data as indicated in the metadata and/or the transportation data model of the State of Utah Geographic Information Database (SGID).

The road-segment itself is the monument that is identified by its physical presence on the land. The location of said physical presence is closely approximated by mapping grade Global Positioning System (GPS) data. Said data are checked against the corresponding gray-scale 1-meter Digital Orthophoto Quadrangles published by the United States Geological Survey (USGS) to verify a reasonable degree of accuracy. In circumstances where accurate satellite signal acquisition is not possible, such as deep, narrow canyons or under a canopy of dense foliage, or where very sharp curves in the road make accuracy questionable, such portions of the road were digitized from the corresponding gray-scale 1-meter Digital Orthophoto Quadrangles published by the United States Geological Survey (USGS).

This road-segment may traverse:

Township 17 South Range 25 East, Section(s) 12, Salt Lake Base & Meridian

The following description closely approximates the location of the centerline of the physical monument (BAR X FIELD 3 ROAD)-- Segment 010 based on mapping grade Global Positioning System (GPS) data as defined above:

Beginning at a point on the road center line located at 39 degrees 20 minutes 47.76 seconds North Latitude and -109 degrees 06 minutes 04.64 seconds West Longitude, which can be converted to mapping accuracy State Plane Utah Central Zone NAD 83 feet coordinates of X = 2,318,682.8 feet and Y = 6,939,830.1 feet; thence the following courses along the said road center line:

thence North 75 Degrees 07 Minutes 58 Seconds East 45.8 feet

thence North 67 Degrees 07 Minutes 55 Seconds East 17.1 feet more or less to **the ending point at:** 39 degrees 20 minutes 47.93 seconds North Latitude and -109 degrees 06 minutes 03.87 seconds West Longitude, which can be converted to mapping accuracy State Plane Utah Central Zone NAD 83 feet coordinates of X = 2,318,742.8 feet and Y = 6,939,848.4 feet.

Appendix E to Attachment 4

Popular Name: BAR X FIELD 3 ROAD

County: Grand

County Road Number: 00287

State Geographic Information Database (SGID) Road Identification Number: RD100136.

Road-Segment Number: 011

Road-Segment Length: 0.01 miles more or less.

Believed owner of the land underlying this road-segment is: Bureau of Land Management.

The following description is based upon the geographic coordinate system using the NAD83 Datum. The source is GPS mapping grade data as indicated in the metadata and/or the transportation data model of the State of Utah Geographic Information Database (SGID).

The road-segment itself is the monument that is identified by its physical presence on the land. The location of said physical presence is closely approximated by mapping grade Global Positioning System (GPS) data. Said data are checked against the corresponding gray-scale 1-meter Digital Orthophoto Quadrangles published by the United States Geological Survey (USGS) to verify a reasonable degree of accuracy. In circumstances where accurate satellite signal acquisition is not possible, such as deep, narrow canyons or under a canopy of dense foliage, or where very sharp curves in the road make accuracy questionable, such portions of the road were digitized from the corresponding gray-scale 1-meter Digital Orthophoto Quadrangles published by the United States Geological Survey (USGS).

This road-segment may traverse:

Township 17 South Range 25 East, Section(s) 12, Salt Lake Base & Meridian

The following description closely approximates the location of the centerline of the physical monument (BAR X FIELD 3 ROAD)-- Segment 011 based on mapping grade Global Positioning System (GPS) data as defined above:

Beginning at a point on the road center line located at 39 degrees 20 minutes 47.93 seconds North Latitude and -109 degrees 06 minutes 03.87 seconds West Longitude, which can be converted to mapping accuracy State Plane Utah Central Zone NAD 83 feet coordinates of X = 2,318,742.8 feet and Y = 6,939,848.4 feet; thence the following courses along the said road center line:

thence South 14 Degrees 01 Minutes 19 Seconds West 74.5 feet more or less to **the ending point at:** 39 degrees 20 minutes 47.22 seconds North Latitude and -109 degrees 06 minutes 04.12 seconds West Longitude, which can be converted to mapping accuracy State Plane Utah Central Zone NAD 83 feet coordinates of X = 2,318,724.8 feet and Y = 6,939,776.2 feet.

Appendix F to Attachment 4

Popular Name: BAR X FIELD 3 ROAD

County: Grand

County Road Number: 00287

State Geographic Information Database (SGID) Road Identification Number: RD100136.

Road-Segment Number: 012

Road-Segment Length: 0.13 miles more or less.

Believed owner of the land underlying this road-segment is: Bureau of Land Management.

The following description is based upon the geographic coordinate system using the NAD83 Datum. The source is GPS mapping grade data as indicated in the metadata and/or the transportation data model of the State of Utah Geographic Information Database (SGID).

The road-segment itself is the monument that is identified by its physical presence on the land. The location of said physical presence is closely approximated by mapping grade Global Positioning System (GPS) data. Said data are checked against the corresponding gray-scale 1-meter Digital Orthophoto Quadrangles published by the United States Geological Survey (USGS) to verify a reasonable degree of accuracy. In circumstances where accurate satellite signal acquisition is not possible, such as deep, narrow canyons or under a canopy of dense foliage, or where very sharp curves in the road make accuracy questionable, such portions of the road were digitized from the corresponding gray-scale 1-meter Digital Orthophoto Quadrangles published by the United States Geological Survey (USGS).

This road-segment may traverse:

Township 17 South Range 25 East, Section(s) 12, Salt Lake Base & Meridian

The following description closely approximates the location of the centerline of the physical monument (BAR X FIELD 3 ROAD)-- Segment 012 based on mapping grade Global Positioning System (GPS) data as defined above:

Beginning at a point on the road center line located at 39 degrees 20 minutes 47.93 seconds North Latitude and -109 degrees 06 minutes 03.87 seconds West Longitude, which can be converted to mapping accuracy State Plane Utah Central Zone NAD 83 feet coordinates of X = 2,318,742.8 feet and Y = 6,939,848.4 feet; thence the following courses along the said road center line:

thence North 40 Degrees 56 Minutes 30 Seconds East 96 feet

thence North 77 Degrees 37 Minutes 26 Seconds East 110.1 feet

thence North 88 Degrees 37 Minutes 33 Seconds East 90.2 feet

thence North 66 Degrees 46 Minutes 08 Seconds East 67.5 feet

thence North 65 Degrees 42 Minutes 18 Seconds East 56.5 feet

thence North 51 Degrees 07 Minutes 25 Seconds East 65.8 feet

thence North 08 Degrees 36 Minutes 12 Seconds East 96.3 feet

thence North 02 Degrees 52 Minutes 38 Seconds West 73.9 feet

thence North 03 Degrees 02 Minutes 02 Seconds East 55.9 feet more or less to **the ending**

point at: 39 degrees 20 minutes 051.9 seconds North Latitude and -109 degrees 05 minutes 58.14 seconds West Longitude, which can be converted to mapping accuracy State Plane Utah Central Zone NAD 83 feet

coordinates of X = 2,319,181.9 feet and Y = 6,940,262.7 feet.