

**Acknowledgment and
Notice of Acknowledgment
of Acceptance of R.S. 2477
Right-of-Way Grant**

Ent 486445 Bk 731 Pg 326-338
Date: 27-MAY-2008 2:20PM
Fee: None
Filed By: PL
MERLENE MOSHER DALTON, Recorder
GRAND COUNTY CORPORATION
For: STATE OF UTAH

THE STATE OF UTAH

TO ALL WHOM THESE PRESENTS SHALL COME, Greeting:

Know ye, This is an Acknowledgment and Notice of Acknowledgment made under Utah Code Sections 72-5-309 through 310 inclusive, that the grant of the United States of America of “the right of way for the construction of highways over public lands, not reserved for public uses” under United States Revised Statutes 2477 (43 U.S.C. Section 932 (repealed October 21, 1976, with proviso recognizing the validity of rights-of-way already established)) was accepted for and on behalf of the State of Utah and its political subdivision Grand County as it pertains to the highway located in Grand County known as CATO SPRINGS ROAD; County Road Number: 00322; State Geographic Information Database (SGID) Road Identification Number: RD100154. Total road length is 4.51 miles more or less.

The reason for this Acknowledgment and Notice of Acknowledgment includes, but is not limited to, the fact that the road was constructed, mechanically, or by continuous use as a public highway for a period of at least ten years, over public lands not reserved for public uses, prior to the earlier of (a) the October 21, 1976 repeal of R.S. 2477 or (b) the date the servient estate was reserved for public uses.

This Acknowledgment and Notice of Acknowledgment applies only to the segments of the road that traverse land owned by the Bureau of Land Management, United States Department of the Interior, and does not apply to segments of the road that traverse land owned by any other person or entity. The State of Utah and its political subdivisions reserve the right to make further acknowledgments and notices of acknowledgment with regard to road segments that traverse land owned by other entities, including the United States of America, through one or more of its agencies.

A printed copy of a map showing the location of the road in said county is appended hereto as “Attachment 1,” a printed copy of representative photos of the road is appended hereto as “Attachment 2,” a printed copy of a description of the beginning and ending points of the entire road together with a list of Townships, Ranges and Sections that may be traversed by the road in said county is appended hereto as “Attachment 3,” and a printed copy of the Road Centerline Description Cover Page(s) is appended hereto as “Attachment 4.” The Appendices listed in “Attachment 4” that contain the actual road centerline descriptions are incorporated herein by reference. Affidavits provided by individuals familiar with the road are appended hereto as “Attachment 5.”

A printed copy of this Acknowledgment and Notice of Acknowledgment, together with its Attachments and Appendices, may be viewed and/or obtained at the office of the Utah State Archives.

An electronic copy of this Acknowledgment and Notice of Acknowledgment, together with its Attachments and Appendices, may be viewed and/or downloaded as read-only PDF (Portable Document Format) files via the

Internet at <http://recorded2477roads.utah.gov>.

The owner of the servient estate in the land underlying the road-segments subject to this Acknowledgment and Notice is believed to be the United States of America through one or more of its agencies. Any of such agencies or any other person with a servient ownership claim or a competing dominant estate right-of-way ownership claim, may file a petition in the State District Court for Salt Lake County for a decision regarding the correctness of this Acknowledgment. A claimant shall file a petition within sixty (60) days after receipt of this Notice.

In Witness Whereof, I, John Harja, the official designee of the Governor of the State of Utah, in conformity to the laws of the State (Utah Code Sections 72-5-308 through 310 inclusive), have caused this Acknowledgment and Notice of Acknowledgment to be made.

Signed by my hand in Salt Lake City, Utah, the 22nd day of may, 2008.

By the Governor's Designee



John Harja

CERTIFICATION

State of Utah)
 : ss
County of Salt Lake)

I hereby certify that the signer of the foregoing document, John Harja, is personally known by me, has made a voluntary signature and taken an oath stating that he is the official designee of the Governor of the State of Utah and is authorized to sign this document on the Governor's behalf pursuant to Utah Code Section 72-5-309. He further vouched that, based upon information and belief, the facts alleged therein are true.

Dated this 22nd day of may, 2008.



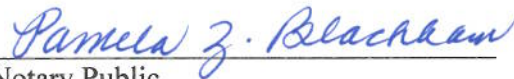

Notary Public

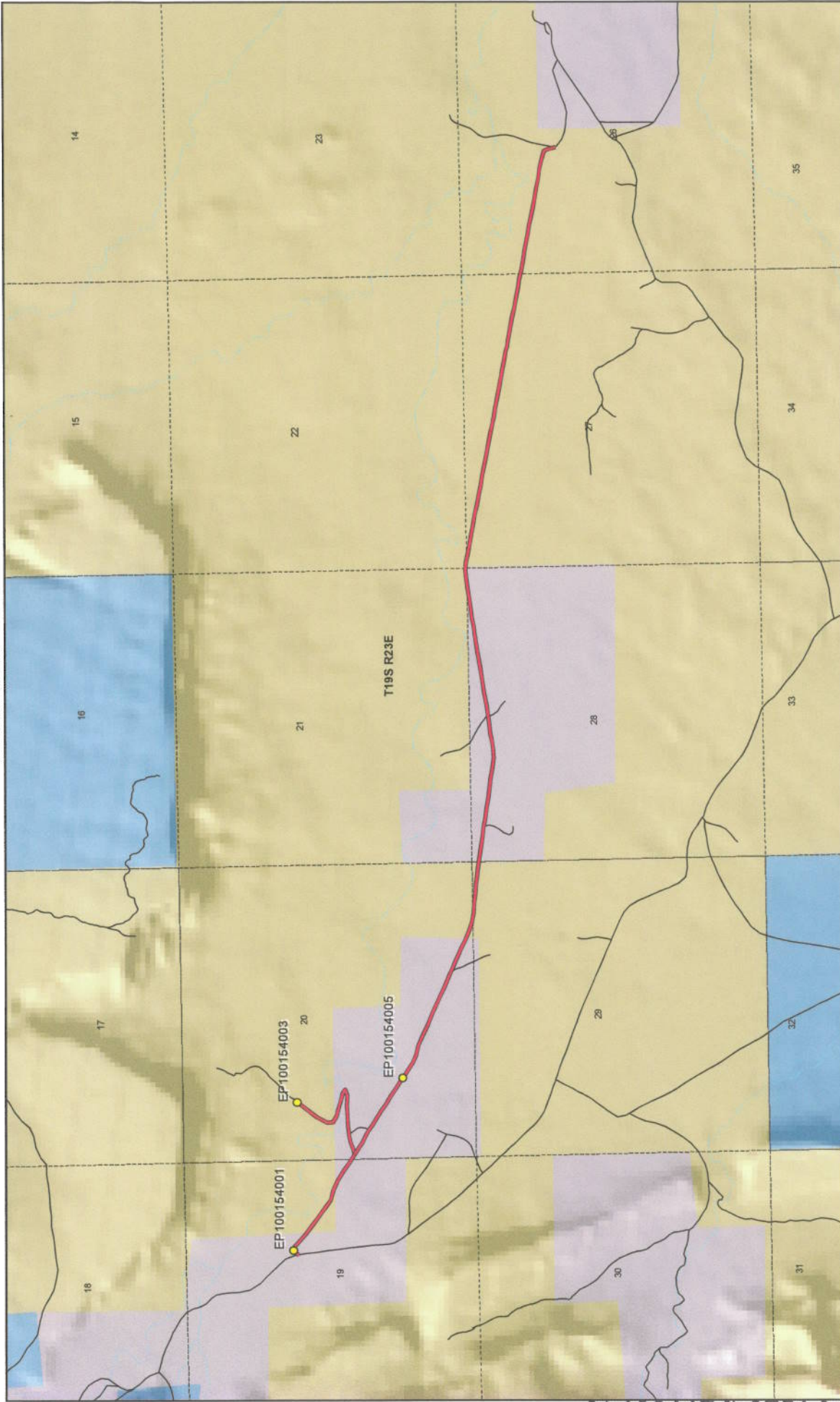



1:28,799
1 inch equals 0.5 miles

Cato Springs Road - Grand County
SGID RD_ID RD100154



Land Ownership Categories

- BLM
- Private
- SITLA, State Trust Land
- USFS, National Forest
- State Parks and Recreation
- Tribal, Indian Reservation
- NPS, National Park
- Wilderness
- UDWR Wildlife Reserve
- DOD, Military
- State Sovereign Land
- National Recreation Area
- USFWS, Natl. Wildlife Refuge

Transportation Network

- Cato Springs Road
- Other Roads
- Title V, Issued Or Under Consideration By BLM Or County
- Photo Event Point
- Section = 1 Mile

Map prepared by the State of Utah
Automated Geographic Reference Center
Room 3130 State Office Building
Salt Lake City, Utah 84114
Apr 17, 2008



Attachment 2



EP100154005



EP100154001



EP100154003

EP000000000

EP000000000

EP000000000

Ent 486445 Bk 0731 Pg 0329

Cato Springs Road - Grand County
SGID RD_ID RD100154

Map prepared by the State of Utah
Automated Geographic Reference Center
Room 5130 State Office Building
Salt Lake City, Utah 84114
April 14, 2008



Attachment 3

Beginning & Ending Points and Township, Range, and Section References For:

Popular Name: CATO SPRINGS ROAD

County: Grand

County Road Number: 00322

State Geographic Information Database (SGID) Road Identification Number: RD100154.

Total Road Length: 4.51 miles more or less.

Beginning at a point on the road centerline located at 39 degrees 08 minutes 28.34 seconds North Latitude and -109 degrees 24 minutes 45.97 seconds West Longitude, which can be converted to mapping accuracy State Plane Utah Central Zone NAD 83 feet coordinates of X = 2,232,370.7 feet and Y = 6,862,832.5 feet based on the US Survey Foot conversion.

Ending at a point on the road centerline located at 39 degrees 08 minutes 28.04 seconds North Latitude and -109 degrees 24 minutes 11.03 seconds West Longitude, which can be converted to mapping accuracy State Plane Utah Central Zone NAD 83 feet coordinates of X = 2,235,123.1 feet and Y = 6,862,866.6 feet based on the US Survey Foot conversion.

This road may traverse:

Township 19 South Range 23 East, Section(s) 19,20,21,22,26,27,28,29, Salt Lake Base & Meridian
See Attachment 1 above for a cartographic depiction of the course of this road.

**Attachment 4
Road Centerline Description Cover Page(s)**

Popular Name: CATO SPRINGS ROAD

County: Grand

County Road Number: 00322

State Geographic Information Database (SGID) Road Identification Number: RD100154.

Total Road Length: 4.51 miles more or less.

Centerline Descriptions Of Road-Segments That Cross Over Federally Owned Land, Derived From Global Positioning System Data And Cross-checked against USGS Digital Orthophoto Quadrangles Compiled By The Utah Automated Geographic Reference Center And Entered Into The State Geographic Information Database (SGID).

Road-Segments Listed by SGID Road Identification Number (RD_ID)	Road-Segment Numbers	Believed Ownership Of Servient Estate	Approximate Segment Length	See Attached Appendix
RD100154	001	PVT	0.09 Miles	(not shown)
RD100154	002	BLM	0.19 Miles	A
RD100154	003	PVT	0.13 Miles	(not shown)
RD100154	004	PVT	0.83 Miles	(not shown)
RD100154	005	BLM	0.26 Miles	B
RD100154	006	PVT	0.95 Miles	(not shown)
RD100154	007	BLM	1.56 Miles	C
RD100154	008	PVT	0.34 Miles	(not shown)
RD100154	009	BLM	0.15 Miles	D
		Total Road Length	4.51	_____

* Indicates that a Title V permit will be requested, is in process, or has been issued.

† Indicates that road-segments crossing Forest Service land are under consideration by the state and county as of the date of this Acknowledgment and Notice of Acknowledgment.

Attachment 5

AFFIDAVIT OF JAMES ROBERT WESTWOOD

CATO SPRINGS ROAD

GRAND COUNTY, UTAH

ROAD NUMBER 00322

State of Utah)
 : ss.
County of Grand)

JAMES ROBERT WESTWOOD, being first duly sworn, deposes and states as follows:

1. I am an adult competent to testify about the matters set forth below based upon my personal knowledge. I currently reside in Moab, Grand County, Utah. I have lived in Grand County for 64 years. I worked for the Grand County Road Department from 1961 to 1980.

2. I have traveled and am familiar with a road in Grand County known as Cato Springs Road. I am also familiar with the land the road traverses. When I first used and observed the road in the early 1960s it followed the same route as in 1980 when I last observed it. Attached is a Grand County map showing Cato Springs Road. To the best of my knowledge and based upon my use of and familiarity with this road and the land it traverses, the location and route of the road are correctly illustrated on the attached map.

3. I am informed that Grand County also identifies this road according to the road number listed above.

4. I have observed that the road has been open to the public for all to use, to come and go as they pleased, since at least as early as the early 1960s and continuing through 1980. Throughout this time period I observed travel on the road by means of road maintenance vehicles, jeeps and pickup trucks. During this time period, the road was used weekly for more than ten continuous years prior to 1976 and was used weekly in 1980.

5. Throughout the time period from the early 1960s to 1980, I used the road myself for county road maintenance, hunting, camping and recreation.

6. Throughout the time period described in the previous paragraph, I have observed other vehicles from the general public using the road at various times for the uses described in the previous paragraph plus, livestock operations and sightseeing.

7. It is also the reputation in the community that this road has been open to the public for all to use, to come and go as they pleased, since at least as early as the early 1900s and continuing through 1976 to the present, for the uses described in the previous paragraphs.

8. Prior to 1976, I personally graded the road from the west end approximately two miles and observed the graded surface of the remaining portion of the road.

DATED this 8 day of September, 2007.



JAMES ROBERT WESTWOOD

SUBSCRIBED AND SWORN to before me this 8th day of September, 2007.

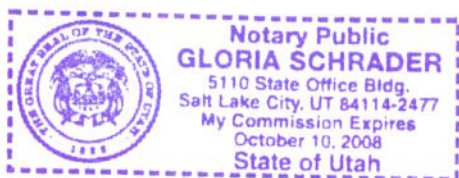



NOTARY PUBLIC

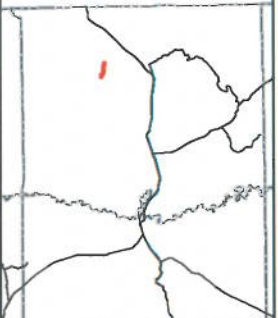

**Cato Springs
County Unique - 00322**

Transportation Network
 Cato Springs
 State / U.S. Highway
 Local Roads

Misc
 City / Town
 Municipalities
 Section = 1 Mile

Land Ownership Categories
 BLM
 State Sovereign Land
 SITLA, State Trust Land
 USFS, National Forest
 National Park (NPS)
 Private

Wildlife Reserve
 Military
 Wilderness
 State Park
 Tribal Lands



1:28,799
 1 inch equals 0.5 miles



Map prepared by the State of Utah
 Automated Geographic Reference Center
 Based on the AGRC
 Spatial Data Center, Salt Lake City, Utah 84114
 July 24, 2007



AFFIDAVIT OF NEAL SWISHER

CATO SPRINGS ROAD

GRAND COUNTY, UTAH

ROAD NUMBER 00322

State of Utah)
 : ss.
County of Grand)

NEAL SWISHER, being first duly sworn, deposes and states as follows:

1. I am an adult competent to testify about the matters set forth below based upon my personal knowledge. I currently reside in Moab, Grand County, Utah. I have lived in Grand County since 1960. I worked in the oil fields of Grand County until I retired in the early 1990s.

2. I have traveled and am familiar with a road in Grand County known as Cato Springs Road. I am also familiar with the land the road traverses. When I first used and observed the road in the early 1960s it followed the same route as in 1997 when I last observed it. Attached is a Grand County map showing Cato Springs Road. To the best of my knowledge and based upon my use of and familiarity with this road and the land it traverses, the location and route of the road are correctly illustrated on the attached map.

3. The County also identifies this road according to the road number listed above.

4. I have observed that the road has been open to the public for all to use, to come and go as they pleased, since at least as early as the early 1960s and continuing through 1997. Throughout this time period I observed travel on the road by means of jeeps, pickup trucks and ATVs. During this time period, the road was used weekly for more than ten continuous years prior to 1976 and was used weekly in 1997.

5. Throughout the time period from the early 1960s to 1997, I used the road myself for oil field work, rock hounding and recreation.

6. Throughout the time period described in the previous paragraph, I have observed other vehicles from the general public using the road at various times for the uses described in the previous paragraph plus, livestock operations, hunting, prospecting for minerals, oil and gas exploration and sightseeing.

7. It is also the reputation in the community that this road has been open to the public for all to use, to come and go as they pleased, since at least as early as the early 1900s and continuing through 1976 to the present, for the uses described in the previous paragraphs.

8. Prior to 1976, I observed road graders and heavy equipment performing maintenance and construction activities on the road.

DATED this 2 day of August, 2007.

NEAL SWISHER

SUBSCRIBED AND SWORN to before me this 2nd day of August, 2007.

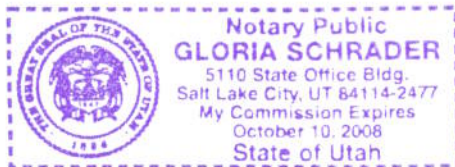

NOTARY PUBLIC

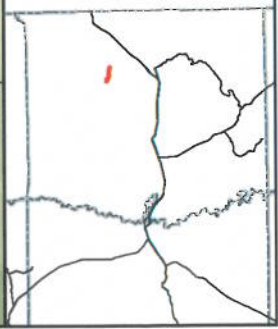

Cato Springs County Unique - 00322

- | | | |
|---|---|--|
| <p>Land Ownership Categories</p> <ul style="list-style-type: none"> BLM State Sovereign Land SITLA, State Trust Land USFS, National Forest National Park (NPS) Private | <p>Misc</p> <ul style="list-style-type: none"> Wildlife Reserve Military Wilderness State Park Tribal Lands | <p>Transportation Network</p> <ul style="list-style-type: none"> Cato Springs State / U.S. Highway Local Roads |
|---|---|--|



1:28,799
1 inch equals 0.5 miles



Map prepared by the State of Utah
Automated Geographic Reference Center
Route 5339, Ste. 200, City Building
Salt Lake City, Utah 84114
July 24, 2007



Appendix A to Attachment 4

Popular Name: CATO SPRINGS ROAD

County: Grand

County Road Number: 00322

State Geographic Information Database (SGID) Road Identification Number: RD100154.

Road-Segment Number: 002

Road-Segment Length: 0.19 miles more or less.

Believed owner of the land underlying this road-segment is: Bureau of Land Management.

The following description is based upon the geographic coordinate system using the NAD83 Datum. The source is GPS mapping grade data as indicated in the metadata and/or the transportation data model of the State of Utah Geographic Information Database (SGID).

The road-segment itself is the monument that is identified by its physical presence on the land. The location of said physical presence is closely approximated by mapping grade Global Positioning System (GPS) data. Said data are checked against the corresponding gray-scale 1-meter Digital Orthophoto Quadrangles published by the United States Geological Survey (USGS) to verify a reasonable degree of accuracy. In circumstances where accurate satellite signal acquisition is not possible, such as deep, narrow canyons or under a canopy of dense foliage, or where very sharp curves in the road make accuracy questionable, such portions of the road were digitized from the corresponding gray-scale 1-meter Digital Orthophoto Quadrangles published by the United States Geological Survey (USGS).

This road-segment may traverse:

Township 19 South Range 23 East, Section(s) 19, Salt Lake Base & Meridian

The following description closely approximates the location of the centerline of the physical monument (CATO SPRINGS ROAD)-- Segment 002 based on mapping grade Global Positioning System (GPS) data as defined above:

Beginning at a point on the road center line located at 39 degrees 08 minutes 26.91 seconds North Latitude and -109 degrees 24 minutes 041.1 seconds West Longitude, which can be converted to mapping accuracy State Plane Utah Central Zone NAD 83 feet coordinates of X = 2,232,757.6 feet and Y = 6,862,697.2 feet; thence the following courses along the said road center line:

thence South 52 Degrees 56 Minutes 02 Seconds East 197.6 feet

thence South 52 Degrees 58 Minutes 51 Seconds East 219 feet

thence South 54 Degrees 14 Minutes 15 Seconds East 189.4 feet

thence South 54 Degrees 29 Minutes 50 Seconds East 145.7 feet

thence South 75 Degrees 06 Minutes 26 Seconds East 174.9 feet

thence South 68 Degrees 08 Minutes 15 Seconds East 87.3 feet more or less to **the ending**

point at: 39 degrees 08 minutes 21.54 seconds North Latitude and -109 degrees 24 minutes 030.4 seconds West Longitude, which can be converted to mapping accuracy State Plane Utah Central Zone NAD 83 feet coordinates of X = 2,233,612.4 feet and Y = 6,862,173.5 feet.

Appendix B to Attachment 4

Popular Name: CATO SPRINGS ROAD

County: Grand

County Road Number: 00322

State Geographic Information Database (SGID) Road Identification Number: RD100154.

Road-Segment Number: 005

Road-Segment Length: 0.26 miles more or less.

Believed owner of the land underlying this road-segment is: Bureau of Land Management.

The following description is based upon the geographic coordinate system using the NAD83 Datum. The source is GPS mapping grade data as indicated in the metadata and/or the transportation data model of the State of Utah Geographic Information Database (SGID).

The road-segment itself is the monument that is identified by its physical presence on the land. The location of said physical presence is closely approximated by mapping grade Global Positioning System (GPS) data. Said data are checked against the corresponding gray-scale 1-meter Digital Orthophoto Quadrangles published by the United States Geological Survey (USGS) to verify a reasonable degree of accuracy. In circumstances where accurate satellite signal acquisition is not possible, such as deep, narrow canyons or under a canopy of dense foliage, or where very sharp curves in the road make accuracy questionable, such portions of the road were digitized from the corresponding gray-scale 1-meter Digital Orthophoto Quadrangles published by the United States Geological Survey (USGS).

This road-segment may traverse:

Township 19 South Range 23 East, Section(s) 20,29, Salt Lake Base & Meridian

The following description closely approximates the location of the centerline of the physical monument (CATO SPRINGS ROAD)-- Segment 005 based on mapping grade Global Positioning System (GPS) data as defined above:

Beginning at a point on the road center line located at 39 degrees 07 minutes 57.39 seconds North Latitude and -109 degrees 23 minutes 34.46 seconds West Longitude, which can be converted to mapping accuracy State Plane Utah Central Zone NAD 83 feet coordinates of X = 2,238,076.9 feet and Y = 6,859,834.0 feet; thence the following courses along the said road center line:

thence South 66 Degrees 13 Minutes 54 Seconds East 144.9 feet
thence South 73 Degrees 15 Minutes 00 Seconds East 173.1 feet
thence South 79 Degrees 09 Minutes 52 Seconds East 82.1 feet
thence South 79 Degrees 11 Minutes 08 Seconds East 87.4 feet
thence South 86 Degrees 36 Minutes 20 Seconds East 176.5 feet
thence South 85 Degrees 02 Minutes 43 Seconds East 177.9 feet
thence South 85 Degrees 11 Minutes 11 Seconds East 164.5 feet
thence South 83 Degrees 22 Minutes 14 Seconds East 135.3 feet
thence South 82 Degrees 34 Minutes 03 Seconds East 133.5 feet
thence South 82 Degrees 40 Minutes 29 Seconds East 122.3 feet more or less to **the ending point at:** 39 degrees 07 minutes 54.81 seconds North Latitude and -109 degrees 23 minutes 17.14 seconds

West Longitude, which can be converted to mapping accuracy State Plane Utah Central Zone NAD 83 feet coordinates of X = 2,239,447.4 feet and Y = 6,859,605.8 feet.

Appendix C to Attachment 4

Popular Name: CATO SPRINGS ROAD

County: Grand

County Road Number: 00322

State Geographic Information Database (SGID) Road Identification Number: RD100154.

Road-Segment Number: 007

Road-Segment Length: 1.56 miles more or less.

Believed owner of the land underlying this road-segment is: Bureau of Land Management.

The following description is based upon the geographic coordinate system using the NAD83 Datum. The source is GPS mapping grade data as indicated in the metadata and/or the transportation data model of the State of Utah Geographic Information Database (SGID).

The road-segment itself is the monument that is identified by its physical presence on the land. The location of said physical presence is closely approximated by mapping grade Global Positioning System (GPS) data. Said data are checked against the corresponding gray-scale 1-meter Digital Orthophoto Quadrangles published by the United States Geological Survey (USGS) to verify a reasonable degree of accuracy. In circumstances where accurate satellite signal acquisition is not possible, such as deep, narrow canyons or under a canopy of dense foliage, or where very sharp curves in the road make accuracy questionable, such portions of the road were digitized from the corresponding gray-scale 1-meter Digital Orthophoto Quadrangles published by the United States Geological Survey (USGS).

This road-segment may traverse:

Township 19 South Range 23 East, Section(s) 21,22,26,27, Salt Lake Base & Meridian

The following description closely approximates the location of the centerline of the physical monument (CATO SPRINGS ROAD)-- Segment 007 based on mapping grade Global Positioning System (GPS) data as defined above:

Beginning at a point on the road center line located at 39 degrees 07 minutes 55.86 seconds North Latitude and -109 degrees 22 minutes 14.12 seconds West Longitude, which can be converted to mapping accuracy State Plane Utah Central Zone NAD 83 feet coordinates of X = 2,244,408.7 feet and Y = 6,859,829.8 feet; thence the following courses along the said road center line:

thence North 81 Degrees 58 Minutes 58 Seconds East 80 feet
thence North 81 Degrees 57 Minutes 53 Seconds East 43.8 feet
thence North 83 Degrees 39 Minutes 44 Seconds East 172.6 feet
thence South 86 Degrees 46 Minutes 22 Seconds East 51.2 feet
thence South 86 Degrees 44 Minutes 45 Seconds East 106.4 feet
thence South 80 Degrees 05 Minutes 51 Seconds East 42.6 feet
thence South 80 Degrees 06 Minutes 09 Seconds East 105.1 feet
thence South 78 Degrees 31 Minutes 41 Seconds East 176.4 feet
thence South 79 Degrees 49 Minutes 57 Seconds East 180 feet
thence South 80 Degrees 15 Minutes 59 Seconds East 178.3 feet
thence South 79 Degrees 48 Minutes 28 Seconds East 188.6 feet

thence South 79 Degrees 52 Minutes 35 Seconds East 189.8 feet
 thence South 78 Degrees 47 Minutes 41 Seconds East 180.4 feet
 thence South 79 Degrees 37 Minutes 11 Seconds East 158.8 feet
 thence South 80 Degrees 42 Minutes 06 Seconds East 156.9 feet
 thence South 79 Degrees 22 Minutes 35 Seconds East 164 feet
 thence South 79 Degrees 47 Minutes 51 Seconds East 161.5 feet
 thence South 79 Degrees 12 Minutes 05 Seconds East 169.9 feet
 thence South 79 Degrees 06 Minutes 10 Seconds East 176.9 feet
 thence South 79 Degrees 15 Minutes 24 Seconds East 170.8 feet
 thence South 79 Degrees 42 Minutes 38 Seconds East 151.3 feet
 thence South 79 Degrees 30 Minutes 50 Seconds East 61.2 feet
 thence South 81 Degrees 35 Minutes 22 Seconds East 21.6 feet
 thence South 74 Degrees 53 Minutes 35 Seconds East 6.2 feet
 thence South 81 Degrees 21 Minutes 30 Seconds East 84.1 feet
 thence South 79 Degrees 40 Minutes 55 Seconds East 133.1 feet
 thence South 80 Degrees 04 Minutes 53 Seconds East 165.9 feet
 thence South 79 Degrees 30 Minutes 47 Seconds East 174.8 feet
 thence South 79 Degrees 52 Minutes 07 Seconds East 180.6 feet
 thence South 80 Degrees 27 Minutes 30 Seconds East 181.7 feet
 thence South 79 Degrees 53 Minutes 02 Seconds East 171.8 feet
 thence South 80 Degrees 18 Minutes 49 Seconds East 141.4 feet
 thence South 74 Degrees 00 Minutes 31 Seconds East 93.4 feet
 thence South 80 Degrees 12 Minutes 07 Seconds East 37.3 feet
 thence South 85 Degrees 47 Minutes 26 Seconds East 62.1 feet
 thence South 79 Degrees 28 Minutes 01 Seconds East 104.4 feet
 thence South 79 Degrees 08 Minutes 19 Seconds East 143.6 feet
 thence South 79 Degrees 43 Minutes 30 Seconds East 178.2 feet
 thence South 79 Degrees 29 Minutes 34 Seconds East 191.9 feet
 thence South 79 Degrees 24 Minutes 26 Seconds East 181.7 feet
 thence South 79 Degrees 55 Minutes 41 Seconds East 163.5 feet
 thence South 79 Degrees 50 Minutes 54 Seconds East 162.2 feet
 thence South 78 Degrees 49 Minutes 43 Seconds East 99.2 feet
 thence South 78 Degrees 50 Minutes 44 Seconds East 81.9 feet
 thence South 80 Degrees 06 Minutes 47 Seconds East 175.6 feet
 thence South 79 Degrees 52 Minutes 33 Seconds East 162.7 feet
 thence South 79 Degrees 18 Minutes 36 Seconds East 154.4 feet
 thence South 80 Degrees 55 Minutes 17 Seconds East 160.5 feet
 thence South 80 Degrees 00 Minutes 18 Seconds East 155.5 feet
 thence South 79 Degrees 45 Minutes 03 Seconds East 142.9 feet
 thence South 79 Degrees 27 Minutes 09 Seconds East 156.4 feet
 thence South 79 Degrees 06 Minutes 18 Seconds East 176.9 feet
 thence South 79 Degrees 02 Minutes 12 Seconds East 201 feet
 thence South 79 Degrees 57 Minutes 13 Seconds East 191.2 feet
 thence South 81 Degrees 46 Minutes 22 Seconds East 176.3 feet
 thence South 78 Degrees 30 Minutes 08 Seconds East 176 feet
 thence South 73 Degrees 36 Minutes 22 Seconds East 148.2 feet
 thence South 22 Degrees 21 Minutes 00 Seconds East 90.3 feet
 thence South 14 Degrees 49 Minutes 23 Seconds East 125.4 feet more or less to **the ending**

point at: 39 degrees 07 minutes 38.74 seconds North Latitude and -109 degrees 20 minutes 33.84 seconds

West Longitude, which can be converted to mapping accuracy State Plane Utah Central Zone NAD 83 feet coordinates of $X = 2,252,350.4$ feet and $Y = 6,858,286.7$ feet.

Appendix D to Attachment 4

Popular Name: CATO SPRINGS ROAD

County: Grand

County Road Number: 00322

State Geographic Information Database (SGID) Road Identification Number: RD100154.

Road-Segment Number: 009

Road-Segment Length: 0.15 miles more or less.

Believed owner of the land underlying this road-segment is: Bureau of Land Management.

The following description is based upon the geographic coordinate system using the NAD83 Datum. The source is GPS mapping grade data as indicated in the metadata and/or the transportation data model of the State of Utah Geographic Information Database (SGID).

The road-segment itself is the monument that is identified by its physical presence on the land. The location of said physical presence is closely approximated by mapping grade Global Positioning System (GPS) data. Said data are checked against the corresponding gray-scale 1-meter Digital Orthophoto Quadrangles published by the United States Geological Survey (USGS) to verify a reasonable degree of accuracy. In circumstances where accurate satellite signal acquisition is not possible, such as deep, narrow canyons or under a canopy of dense foliage, or where very sharp curves in the road make accuracy questionable, such portions of the road were digitized from the corresponding gray-scale 1-meter Digital Orthophoto Quadrangles published by the United States Geological Survey (USGS).

This road-segment may traverse:

Township 19 South Range 23 East, Section(s) 20, Salt Lake Base & Meridian

The following description closely approximates the location of the centerline of the physical monument (CATO SPRINGS ROAD)-- Segment 009 based on mapping grade Global Positioning System (GPS) data as defined above:

Beginning at a point on the road center line located at 39 degrees 08 minutes 21.51 seconds North Latitude and -109 degrees 24 minutes 15.42 seconds West Longitude, which can be converted to mapping accuracy State Plane Utah Central Zone NAD 83 feet coordinates of X = 2,234,793.1 feet and Y = 6,862,198.2 feet; thence the following courses along the said road center line:

thence North 63 Degrees 46 Minutes 12 Seconds West 30.2 feet

thence North 09 Degrees 01 Minutes 01 Seconds West 104.6 feet

thence North 27 Degrees 35 Minutes 47 Seconds East 208 feet

thence North 36 Degrees 07 Minutes 07 Seconds East 159.1 feet

thence North 37 Degrees 45 Minutes 10 Seconds East 177.2 feet

thence North 37 Degrees 08 Minutes 28 Seconds East 124 feet more or less to **the ending**

point at: 39 degrees 08 minutes 28.04 seconds North Latitude and -109 degrees 24 minutes 11.03 seconds West Longitude, which can be converted to mapping accuracy State Plane Utah Central Zone NAD 83 feet coordinates of X = 2,235,123.1 feet and Y = 6,862,866.6 feet.