

**Acknowledgment and
Notice of Acknowledgment
of Acceptance of R.S. 2477
Right-of-Way Grant**

Ent 486449 Bk 731 Pg 378-390
Date: 27-MAY-2008 2:27PM
Fee: None
Filed By: PL
MERLENE MOSHER DALTON, Recorder
GRAND COUNTY CORPORATION
For: STATE OF UTAH

THE STATE OF UTAH

TO ALL WHOM THESE PRESENTS SHALL COME, Greeting:

Know ye, This is an Acknowledgment and Notice of Acknowledgment made under Utah Code Sections 72-5-309 through 310 inclusive, that the grant of the United States of America of “the right of way for the construction of highways over public lands, not reserved for public uses” under United States Revised Statutes 2477 (43 U.S.C. Section 932 (repealed October 21, 1976, with proviso recognizing the validity of rights-of-way already established)) was accepted for and on behalf of the State of Utah and its political subdivision Grand County as it pertains to the highway located in Grand County known as BLAZE CANYON BENCH ROAD; County Road Number: 00329; State Geographic Information Database (SGID) Road Identification Number: RD100158. Total road length is 5.76 miles more or less.

The reason for this Acknowledgment and Notice of Acknowledgment includes, but is not limited to, the fact that the road was constructed, mechanically, or by continuous use as a public highway for a period of at least ten years, over public lands not reserved for public uses, prior to the earlier of (a) the October 21, 1976 repeal of R.S. 2477 or (b) the date the servient estate was reserved for public uses.

This Acknowledgment and Notice of Acknowledgment applies only to the segments of the road that traverse land owned by the Bureau of Land Management, United States Department of the Interior, and does not apply to segments of the road that traverse land owned by any other person or entity. The State of Utah and its political subdivisions reserve the right to make further acknowledgments and notices of acknowledgment with regard to road segments that traverse land owned by other entities, including the United States of America, through one or more of its agencies.

A printed copy of a map showing the location of the road in said county is appended hereto as “Attachment 1,” a printed copy of representative photos of the road is appended hereto as “Attachment 2,” a printed copy of a description of the beginning and ending points of the entire road together with a list of Townships, Ranges and Sections that may be traversed by the road in said county is appended hereto as “Attachment 3,” and a printed copy of the Road Centerline Description Cover Page(s) is appended hereto as “Attachment 4.” The Appendices listed in “Attachment 4” that contain the actual road centerline descriptions are incorporated herein by reference. Affidavits provided by individuals familiar with the road are appended hereto as “Attachment 5.”

A printed copy of this Acknowledgment and Notice of Acknowledgment, together with its Attachments and Appendices, may be viewed and/or obtained at the office of the Utah State Archives.

An electronic copy of this Acknowledgment and Notice of Acknowledgment, together with its Attachments and Appendices, may be viewed and/or downloaded as read-only PDF (Portable Document Format) files via the

Internet at <http://recorded2477roads.utah.gov>.

The owner of the servient estate in the land underlying the road-segments subject to this Acknowledgment and Notice is believed to be the United States of America through one or more of its agencies. Any of such agencies or any other person with a servient ownership claim or a competing dominant estate right-of-way ownership claim, may file a petition in the State District Court for Salt Lake County for a decision regarding the correctness of this Acknowledgment. A claimant shall file a petition within sixty (60) days after receipt of this Notice.

In Witness Whereof, I, John Harja, the official designee of the Governor of the State of Utah, in conformity to the laws of the State (Utah Code Sections 72-5-308 through 310 inclusive), have caused this Acknowledgment and Notice of Acknowledgment to be made.

Signed by my hand in Salt Lake City, Utah, the 22nd day of MAY, 2008.

By the Governor's Designee



John Harja

CERTIFICATION

State of Utah)
 : ss
County of Salt Lake)

I hereby certify that the signer of the foregoing document, John Harja, is personally known by me, has made a voluntary signature and taken an oath stating that he is the official designee of the Governor of the State of Utah and is authorized to sign this document on the Governor's behalf pursuant to Utah Code Section 72-5-309. He further vouched that, based upon information and belief, the facts alleged therein are true.

Dated this 22nd day of May, 2008.



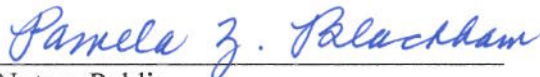

Notary Public

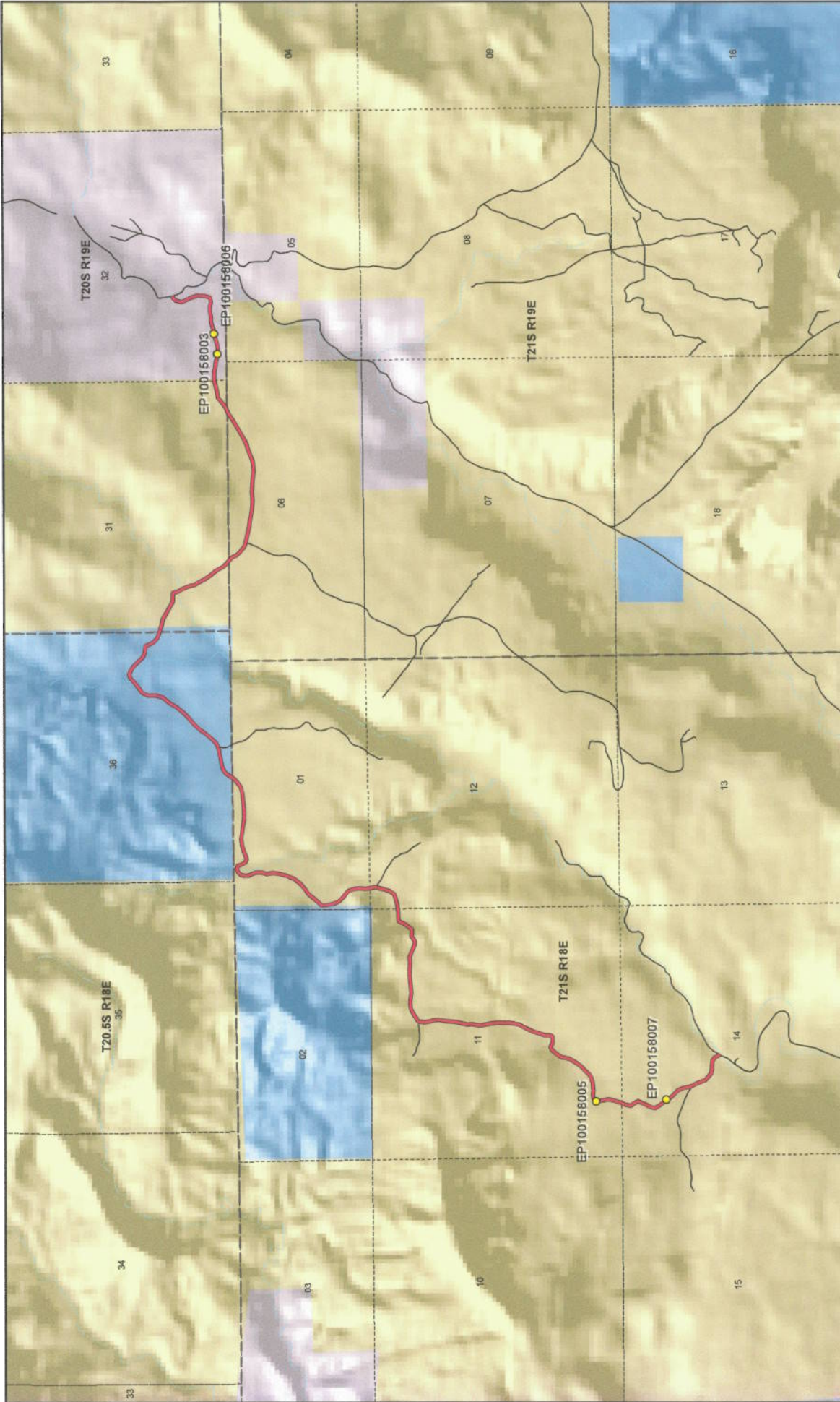

Map prepared by the State of Utah
 Automated Geographic Reference Center
 Room 3130 State Office Building
 Salt Lake City, Utah 84114
 Apr 17, 2008



Blaze Canyon Bench Road - Grand County
SGID RD_ID RD100158

Land Ownership Categories

- BLM
- Private
- SITLA, State Trust Land
- USFS, National Forest
- State Parks and Recreation
- Tribal, Indian Reservation
- NPS, National Park

Transportation Network

- Blaze Canyon Bench Road
- Other Roads
- Title V: Issued Or Under Consideration By BLM Or County
- Photo Event Point
- Section = 1 Mile

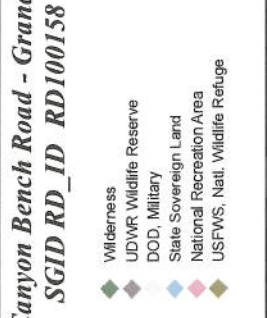

North Arrow

1:33,682
 1 inch equals 0.5 miles

Attachment 2



EP100158003



EP100158005



EP100158006



EP100158007

EP000000000

Ent 486449 Bk 0731 Pg 0381

EP000000000

Blaze Canyon Bench Road - Grand County
SGID RD_ID RD100158

Map prepared by the State of Utah
Automated Geographic Reference Center
Room 5130 State Office Building
Salt Lake City, Utah 84114
April 14, 2008



Attachment 3

Beginning & Ending Points and Township, Range, and Section References For:

Popular Name: BLAZE CANYON BENCH ROAD

County: Grand

County Road Number: 00329

State Geographic Information Database (SGID) Road Identification Number: RD100158.

Total Road Length: 5.76 miles more or less.

Beginning at a point on the road centerline located at 38 degrees 59 minutes 015.6 seconds North Latitude and -109 degrees 54 minutes 15.32 seconds West Longitude, which can be converted to mapping accuracy State Plane Utah Central Zone NAD 83 feet coordinates of X = 2,093,996.3 feet and Y = 6,804,049.5 feet based on the US Survey Foot conversion.

Ending at a point on the road centerline located at 39 degrees 01 minutes 07.58 seconds North Latitude and -109 degrees 50 minutes 51.01 seconds West Longitude, which can be converted to mapping accuracy State Plane Utah Central Zone NAD 83 feet coordinates of X = 2,109,916.6 feet and Y = 6,815,669.4 feet based on the US Survey Foot conversion.

This road may traverse:

Township 20.5 South Range 18 East, Section(s) 36, Salt Lake Base & Meridian

Township 20 South Range 19 East, Section(s) 31,32, Salt Lake Base & Meridian

Township 21 South Range 18 East, Section(s) 1,11,12,14, Salt Lake Base & Meridian

Township 21 South Range 19 East, Section(s) 6, Salt Lake Base & Meridian

See Attachment 1 above for a cartographic depiction of the course of this road.

**Attachment 4
Road Centerline Description Cover Page(s)**

Popular Name: BLAZE CANYON BENCH ROAD

County: Grand

County Road Number: 00329

State Geographic Information Database (SGID) Road Identification Number: RD100158.

Total Road Length: 5.76 miles more or less.

Centerline Descriptions Of Road-Segments That Cross Over Federally Owned Land, Derived From Global Positioning System Data And Cross-checked against USGS Digital Orthophoto Quadrangles Compiled By The Utah Automated Geographic Reference Center And Entered Into The State Geographic Information Database (SGID).

Road-Segments Listed by SGID Road Identification Number (RD_ID)	Road-Segment Numbers	Believed Ownership Of Servient Estate	Approximate Segment Length	See Attached Appendix
RD100158	001	BLM	3.19 Miles	A
RD100158	002	ST	0.85 Miles	(not shown)
RD100158	003	BLM	1.21 Miles	B
RD100158	004	PVT	0.5 Miles	(not shown)
		Total Road Length	5.76	_____

* Indicates that a Title V permit will be requested, is in process, or has been issued.

† Indicates that road-segments crossing Forest Service land are under consideration by the state and county as of the date of this Acknowledgment and Notice of Acknowledgment.

Attachment 5

AFFIDAVIT OF HAROLD W. NELSON

BLAZE CANYON BENCH ROAD

COUNTY ROAD NUMBER 00329

GRAND COUNTY, UTAH

State of Utah)
 : ss.
County of Emery)

HAROLD W. NELSON, being first duly sworn, deposes and states as follows:

1. I am an adult competent to testify about the matters set forth below based upon my personal knowledge. I have lived in Grand County for 63 years.

2. I have traveled and am familiar with a road in Grand County known as Blaze Canyon Bench Road. I am also familiar with the land the road traverses. When I first used and observed the road in the early 1960s, it followed the same route as in 2007 when I last observed it. Attached is a Grand County map showing Blaze Canyon Bench Road. To the best of my knowledge and based upon my use of and familiarity with this road and the land it traverses, the location and route of the road are correctly illustrated on the attached map. The County also identifies this road according to the road number listed above.

3. I have observed that the road has been open to the public for all to use, to come and go as they pleased, since at least as early as the early 1960s and continuing through 1976 to 2007. Throughout this time period I have observed travel on the road by various means, including Grand County road equipment, ATVs, trucks and jeeps. Throughout this time period, the road has been used daily, weather permitting for more than ten continuous years prior to 1976, and was used daily, weather permitting in 2007.

4. Throughout the time period from the early 1960s to 2007, I have used the road myself for hunting, traveling in and through the area and recreation.

5. Throughout the time period described in the previous paragraph, I observed vehicles using the road at various times for the uses described in the previous paragraph, plus government access, livestock operations, oil and gas exploration, prospecting for minerals and rock hounding.

6. It is also the reputation in the community that this road has been open to the public for all to use, to come and go as they pleased, since at least as early as the early 1900s and continuing through 1976 to the present, for the uses described in the previous paragraphs.

7. Prior to 1976, I observed the graded surface of the road.

Dated this 3 day of August, 2007.



HAROLD W. NELSON

SUBSCRIBED AND SWORN to before me this 3rd day of August, 2007.

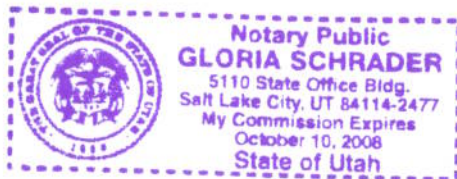



NOTARY PUBLIC

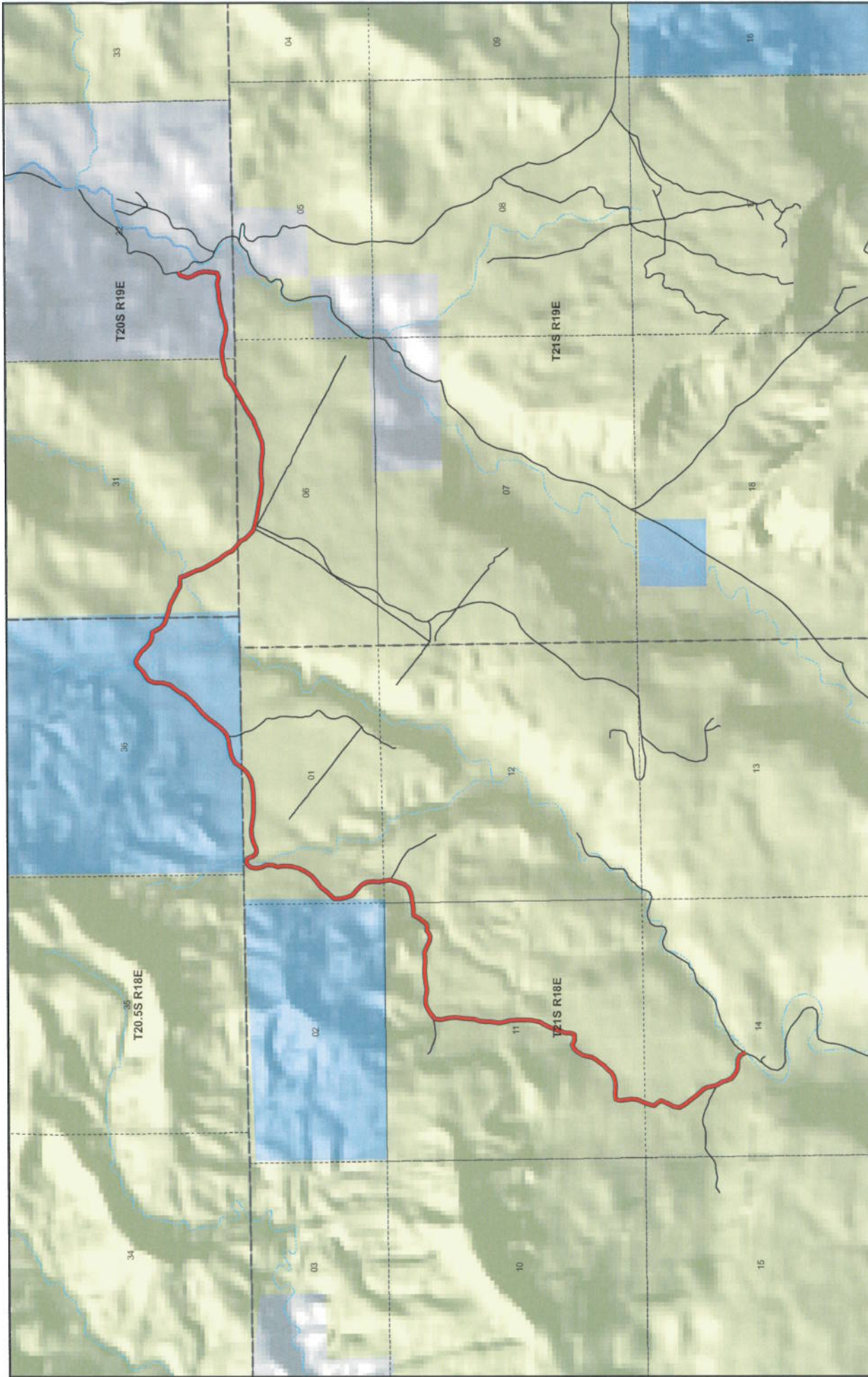



 1:32,141

 1 inch equals 0.5 miles

 Map prepared by the State of Utah,

 AGRC

 Automated Geographic Reference Center

 Room 5100, Salt Lake City, Utah 84114

 AGRC

 AUG 24, 2007

**Blaze Canyon Bench
County Unique - 00329**

- Land Ownership Categories**
- BLM
 - State Sovereign Land
 - SITLA, State Trust Land
 - USFS, National Forest
 - National Park (NPS)
 - Private
- Misc**
- Wildlife Reserve
 - Military
 - Wilderness
 - State Park
 - Tribal Lands
- Transportation Network**
- Blaze Canyon Bench
 - State / U.S. Highway
 - Local Roads
- Misc**
- City / Town
 - Municipalities
 - Section = 1 Mile

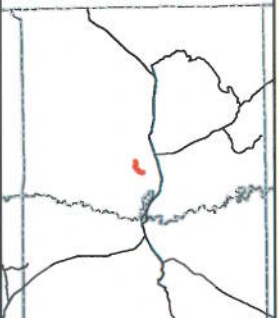

**AFFIDAVIT OF NEAL SWISHER
BLAZE CANYON BENCH ROAD
GRAND COUNTY, UTAH
ROAD NUMBER 00329**

State of Utah)
 : ss.
County of Grand)

NEAL SWISHER, being first duly sworn, deposes and states as follows:

1. I am an adult competent to testify about the matters set forth below based upon my personal knowledge. I currently reside in Moab, Grand County, Utah. I have lived in Grand County since 1960. I worked in the oil fields of Grand County until I retired in the early 1990s.

2. I have traveled and am familiar with a road in Grand County known as Blaze Canyon Bench Road. I am also familiar with the land the road traverses. When I first used and observed the road in the early 1960s it followed the same route as in 2007 when I last observed it. Attached is a Grand County map showing Blaze Canyon Bench Road. To the best of my knowledge and based upon my use of and familiarity with this road and the land it traverses, the location and route of the road are correctly illustrated on the attached map.

3. The County also identifies this road according to the road number listed above.

4. I have observed that the road has been open to the public for all to use, to come and go as they pleased, since at least as early as the early 1960s and continuing through 2007. Throughout this time period I observed travel on the road by means of jeeps, pickup trucks and ATVs. During this time period, the road was used weekly for more than ten continuous years prior to 1976 and was used daily in 2007.

5. Throughout the time period from the early 1960s to 2007, I used the road myself for oil field work, rock hounding and recreation.

6. Throughout the time period described in the previous paragraph, I have observed other vehicles from the general public using the road at various times for the uses described in the previous paragraph plus, livestock operations, prospecting for minerals, oil and gas exploration development and sightseeing.

7. It is also the reputation in the community that this road has been open to the public for all to use, to come and go as they pleased, since at least as early as the early 1960s and continuing through 1976 to the present, for the uses described in the previous paragraphs.

8. Prior to 1976, I observed road graders and heavy equipment performing maintenance and construction activities on the road.

DATED this 2 day of August, 2007.

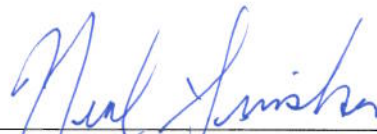
NEAL SWISHER

SUBSCRIBED AND SWORN to before me this 2nd day of August, 2007.

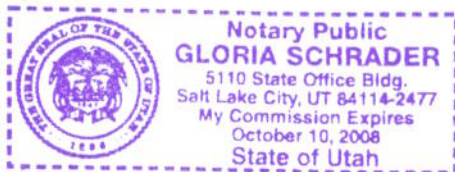

NOTARY PUBLIC

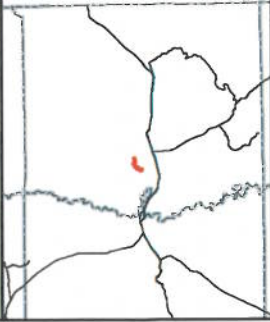
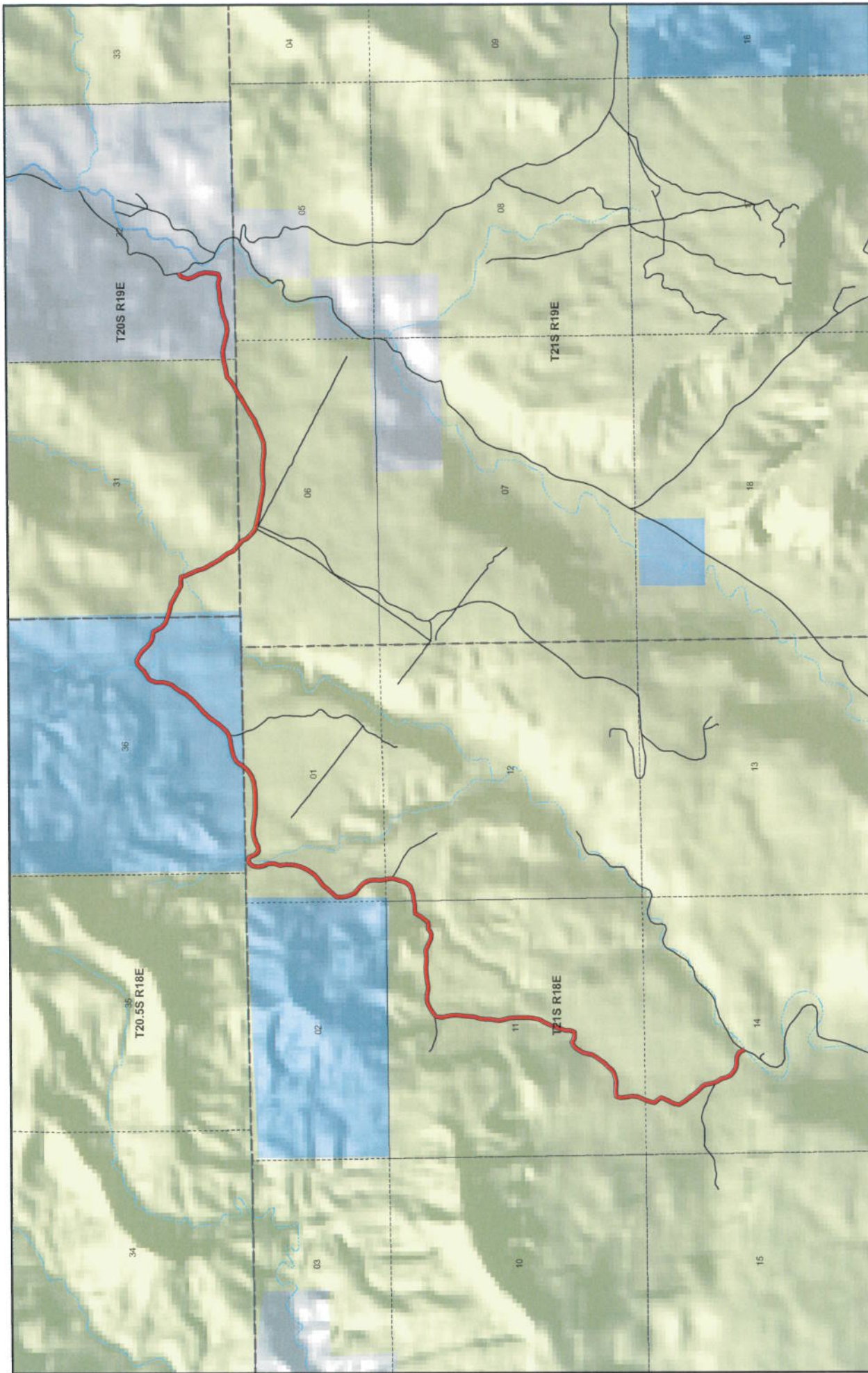

**Blaze Canyon Bench
County Unique - 00329**

Transportation Network
 Blaze Canyon Bench
 State / U.S. Highway
 Local Roads

Misc
 City / Town
 Municipalities
 Section = 1 Mile

Land Ownership Categories
 BLM
 State Sovereign Land
 SITLA, State Trust Land
 USFS, National Forest
 National Park (NPS)
 Private

Land Ownership Categories
 Wildlife Reserve
 Military
 Wilderness
 State Park
 Tribal Lands



1:32,141
 1 inch equals 0.5 miles



Map prepared by the State of Utah
 Automated Geographic Reference Center
 Room 5130 State Office Building
 Salt Lake City, Utah 84114
 Jul 24, 2007



Appendix A to Attachment 4

Popular Name: BLAZE CANYON BENCH ROAD

County: Grand

County Road Number: 00329

State Geographic Information Database (SGID) Road Identification Number: RD100158.

Road-Segment Number: 001

Road-Segment Length: 3.19 miles more or less.

Believed owner of the land underlying this road-segment is: Bureau of Land Management.

The following description is based upon the geographic coordinate system using the NAD83 Datum. The source is GPS mapping grade data as indicated in the metadata and/or the transportation data model of the State of Utah Geographic Information Database (SGID).

The road-segment itself is the monument that is identified by its physical presence on the land. The location of said physical presence is closely approximated by mapping grade Global Positioning System (GPS) data. Said data are checked against the corresponding gray-scale 1-meter Digital Orthophoto Quadrangles published by the United States Geological Survey (USGS) to verify a reasonable degree of accuracy. In circumstances where accurate satellite signal acquisition is not possible, such as deep, narrow canyons or under a canopy of dense foliage, or where very sharp curves in the road make accuracy questionable, such portions of the road were digitized from the corresponding gray-scale 1-meter Digital Orthophoto Quadrangles published by the United States Geological Survey (USGS).

This road-segment may traverse:

Township 21 South Range 18 East, Section(s) 1,11,12,14, Salt Lake Base & Meridian

The following description closely approximates the location of the centerline of the physical monument (BLAZE CANYON BENCH ROAD)-- Segment 001 based on mapping grade Global Positioning System (GPS) data as defined above:

Beginning at a point on the road center line located at 38 degrees 59 minutes 015.6 seconds North Latitude and -109 degrees 54 minutes 15.32 seconds West Longitude, which can be converted to mapping accuracy State Plane Utah Central Zone NAD 83 feet coordinates of X = 2,093,996.3 feet and Y = 6,804,049.5 feet; thence the following courses along the said road center line:

thence North 19 Degrees 02 Minutes 40 Seconds West 53.7 feet
thence North 26 Degrees 35 Minutes 29 Seconds West 65.9 feet
thence North 60 Degrees 27 Minutes 56 Seconds West 95.6 feet
thence North 81 Degrees 10 Minutes 48 Seconds West 92.8 feet
thence South 88 Degrees 39 Minutes 04 Seconds West 92.5 feet
thence North 75 Degrees 34 Minutes 32 Seconds West 70.9 feet
thence North 56 Degrees 47 Minutes 35 Seconds West 83.2 feet
thence North 50 Degrees 42 Minutes 03 Seconds West 90 feet
thence North 27 Degrees 12 Minutes 09 Seconds West 99.3 feet
thence North 14 Degrees 34 Minutes 34 Seconds West 110 feet
thence North 30 Degrees 01 Minutes 24 Seconds West 107.7 feet

thence North 25 Degrees 02 Minutes 06 Seconds West 61.4 feet
 thence North 13 Degrees 07 Minutes 07 Seconds West 82.4 feet
 thence North 10 Degrees 57 Minutes 08 Seconds West 93.5 feet
 thence North 31 Degrees 31 Minutes 14 Seconds West 86.3 feet
 thence North 45 Degrees 48 Minutes 40 Seconds West 88.9 feet
 thence North 40 Degrees 22 Minutes 38 Seconds West 100.7 feet
 thence North 36 Degrees 24 Minutes 37 Seconds West 132 feet
 thence North 38 Degrees 06 Minutes 48 Seconds West 145.3 feet
 thence North 33 Degrees 10 Minutes 11 Seconds West 130.8 feet
 thence North 11 Degrees 00 Minutes 38 Seconds East 110.5 feet
 thence North 25 Degrees 14 Minutes 01 Seconds East 136.4 feet
 thence North 23 Degrees 56 Minutes 25 Seconds East 151.2 feet
 thence North 29 Degrees 42 Minutes 12 Seconds West 94.1 feet
 thence North 38 Degrees 56 Minutes 28 Seconds West 86.1 feet
 thence North 12 Degrees 01 Minutes 27 Seconds East 109.2 feet
 thence North 21 Degrees 22 Minutes 18 Seconds East 82.8 feet
 thence North 21 Degrees 23 Minutes 14 Seconds East 51.4 feet
 thence North 22 Degrees 08 Minutes 02 Seconds East 120.7 feet
 thence North 06 Degrees 31 Minutes 28 Seconds East 130.6 feet
 thence North 07 Degrees 43 Minutes 05 Seconds West 130.7 feet
 thence North 08 Degrees 56 Minutes 19 Seconds West 111.2 feet
 thence North 23 Degrees 26 Minutes 12 Seconds East 86.1 feet
 thence North 87 Degrees 05 Minutes 20 Seconds East 109.4 feet
 thence South 85 Degrees 37 Minutes 36 Seconds East 100 feet
 thence North 82 Degrees 45 Minutes 22 Seconds East 54.5 feet
 thence North 89 Degrees 40 Minutes 02 Seconds East 25.2 feet
 thence North 89 Degrees 40 Minutes 02 Seconds East 34.5 feet
 thence North 80 Degrees 26 Minutes 47 Seconds East 71.7 feet
 thence North 70 Degrees 20 Minutes 12 Seconds East 74.4 feet
 thence North 55 Degrees 54 Minutes 32 Seconds East 91.5 feet
 thence North 41 Degrees 13 Minutes 11 Seconds East 96.5 feet
 thence North 43 Degrees 06 Minutes 20 Seconds East 117.5 feet
 thence North 36 Degrees 42 Minutes 35 Seconds East 109 feet
 thence North 37 Degrees 09 Minutes 55 Seconds East 91 feet
 thence North 28 Degrees 33 Minutes 57 Seconds East 103.1 feet
 thence North 10 Degrees 28 Minutes 19 Seconds East 98.6 feet
 thence North 15 Degrees 19 Minutes 59 Seconds East 76.7 feet
 thence North 22 Degrees 35 Minutes 34 Seconds East 60.6 feet
 thence North 36 Degrees 19 Minutes 11 Seconds East 90 feet
 thence North 41 Degrees 56 Minutes 27 Seconds East 97.6 feet
 thence North 65 Degrees 57 Minutes 21 Seconds East 77.5 feet
 thence South 60 Degrees 13 Minutes 08 Seconds East 94.8 feet
 thence South 89 Degrees 33 Minutes 15 Seconds East 120.8 feet
 thence North 41 Degrees 36 Minutes 53 Seconds East 35.3 feet
 thence North 14 Degrees 47 Minutes 21 Seconds East 73.1 feet
 thence North 00 Degrees 54 Minutes 20 Seconds West 82 feet
 thence North 17 Degrees 10 Minutes 18 Seconds East 111.8 feet
 thence North 18 Degrees 21 Minutes 11 Seconds East 135.1 feet
 thence North 22 Degrees 32 Minutes 39 Seconds East 128.2 feet

thence North 25 Degrees 11 Minutes 10 Seconds East 110.9 feet
 thence North 29 Degrees 51 Minutes 03 Seconds East 93 feet
 thence North 12 Degrees 40 Minutes 02 Seconds East 77.5 feet
 thence North 07 Degrees 22 Minutes 38 Seconds East 21.5 feet
 thence North 07 Degrees 44 Minutes 20 Seconds East 36.5 feet
 thence North 05 Degrees 42 Minutes 18 Seconds East 85.8 feet
 thence North 04 Degrees 52 Minutes 52 Seconds East 79.1 feet
 thence North 00 Degrees 19 Minutes 57 Seconds West 85.3 feet
 thence North 03 Degrees 05 Minutes 53 Seconds West 106.8 feet
 thence North 04 Degrees 15 Minutes 03 Seconds West 120.1 feet
 thence North 12 Degrees 19 Minutes 03 Seconds West 117.4 feet
 thence North 11 Degrees 04 Minutes 19 Seconds West 100.2 feet
 thence North 07 Degrees 06 Minutes 42 Seconds East 74.5 feet
 thence North 06 Degrees 35 Minutes 41 Seconds East 66.1 feet
 thence North 05 Degrees 37 Minutes 48 Seconds East 59.4 feet
 thence North 02 Degrees 11 Minutes 57 Seconds West 88.7 feet
 thence North 08 Degrees 41 Minutes 12 Seconds East 104.7 feet
 thence North 15 Degrees 58 Minutes 05 Seconds East 126.5 feet
 thence North 04 Degrees 51 Minutes 32 Seconds East 115.3 feet
 thence North 05 Degrees 47 Minutes 58 Seconds East 128.7 feet
 thence North 07 Degrees 23 Minutes 24 Seconds East 135.8 feet
 thence North 06 Degrees 29 Minutes 59 Seconds West 110.6 feet
 thence North 13 Degrees 12 Minutes 00 Seconds West 107.7 feet
 thence North 08 Degrees 59 Minutes 06 Seconds West 76.4 feet
 thence North 07 Degrees 12 Minutes 42 Seconds East 135.7 feet
 thence North 55 Degrees 31 Minutes 07 Seconds East 40.9 feet
 thence North 52 Degrees 01 Minutes 11 Seconds East 72.5 feet
 thence North 51 Degrees 10 Minutes 29 Seconds East 42.2 feet
 thence North 59 Degrees 06 Minutes 12 Seconds East 29 feet
 thence North 70 Degrees 34 Minutes 06 Seconds East 50.1 feet
 thence North 63 Degrees 57 Minutes 11 Seconds East 87 feet
 thence North 78 Degrees 50 Minutes 52 Seconds East 69.9 feet
 thence South 89 Degrees 15 Minutes 52 Seconds East 88 feet
 thence South 81 Degrees 13 Minutes 01 Seconds East 82.9 feet
 thence South 82 Degrees 49 Minutes 41 Seconds East 88 feet
 thence North 81 Degrees 16 Minutes 11 Seconds East 112.4 feet
 thence North 81 Degrees 58 Minutes 10 Seconds East 134.8 feet
 thence North 85 Degrees 36 Minutes 41 Seconds East 139.2 feet
 thence South 86 Degrees 57 Minutes 40 Seconds East 139.5 feet
 thence South 89 Degrees 29 Minutes 07 Seconds East 111 feet
 thence North 84 Degrees 08 Minutes 36 Seconds East 119.3 feet
 thence South 68 Degrees 16 Minutes 53 Seconds East 139.9 feet
 thence South 63 Degrees 07 Minutes 10 Seconds East 122 feet
 thence South 85 Degrees 04 Minutes 03 Seconds East 89.4 feet
 thence North 62 Degrees 49 Minutes 36 Seconds East 76.3 feet
 thence North 53 Degrees 31 Minutes 21 Seconds East 61.2 feet
 thence South 84 Degrees 58 Minutes 15 Seconds East 70.2 feet
 thence North 84 Degrees 59 Minutes 02 Seconds East 60.3 feet
 thence North 41 Degrees 33 Minutes 34 Seconds East 88.2 feet

thence North 35 Degrees 46 Minutes 08 Seconds East 109.7 feet
 thence North 25 Degrees 29 Minutes 01 Seconds East 125.8 feet
 thence North 84 Degrees 21 Minutes 49 Seconds East 88.8 feet
 thence North 89 Degrees 40 Minutes 02 Seconds East 100.7 feet
 thence North 78 Degrees 23 Minutes 27 Seconds East 77.2 feet
 thence North 78 Degrees 19 Minutes 58 Seconds East 15 feet
 thence North 83 Degrees 04 Minutes 57 Seconds East 100.2 feet
 thence North 73 Degrees 45 Minutes 08 Seconds East 101.7 feet
 thence North 65 Degrees 27 Minutes 52 Seconds East 100.1 feet
 thence North 40 Degrees 15 Minutes 10 Seconds East 103.7 feet
 thence North 21 Degrees 13 Minutes 02 Seconds East 111.1 feet
 thence North 13 Degrees 04 Minutes 47 Seconds East 109.6 feet
 thence North 23 Degrees 07 Minutes 22 Seconds East 64.4 feet
 thence North 04 Degrees 39 Minutes 44 Seconds West 46.1 feet
 thence North 12 Degrees 35 Minutes 31 Seconds West 106 feet
 thence North 12 Degrees 28 Minutes 09 Seconds West 3.1 feet
 thence North 06 Degrees 37 Minutes 43 Seconds West 99.1 feet
 thence North 02 Degrees 46 Minutes 45 Seconds East 116.7 feet
 thence North 05 Degrees 49 Minutes 56 Seconds West 115.4 feet
 thence North 24 Degrees 41 Minutes 20 Seconds West 133.3 feet
 thence North 46 Degrees 55 Minutes 39 Seconds West 140.9 feet
 thence North 50 Degrees 00 Minutes 29 Seconds West 136.9 feet
 thence North 21 Degrees 39 Minutes 31 Seconds West 128.6 feet
 thence North 12 Degrees 58 Minutes 00 Seconds West 129.5 feet
 thence North 03 Degrees 36 Minutes 57 Seconds West 124.9 feet
 thence North 42 Degrees 04 Minutes 26 Seconds East 93.3 feet
 thence North 43 Degrees 34 Minutes 26 Seconds East 143.5 feet
 thence North 36 Degrees 27 Minutes 34 Seconds East 135.2 feet
 thence North 55 Degrees 19 Minutes 55 Seconds East 130.9 feet
 thence North 50 Degrees 47 Minutes 58 Seconds East 141.2 feet
 thence North 34 Degrees 14 Minutes 06 Seconds East 163.4 feet
 thence North 25 Degrees 19 Minutes 08 Seconds East 160.2 feet
 thence North 14 Degrees 28 Minutes 33 Seconds East 147.7 feet
 thence North 05 Degrees 27 Minutes 24 Seconds East 166.6 feet
 thence North 12 Degrees 09 Minutes 45 Seconds West 124.1 feet
 thence North 20 Degrees 13 Minutes 50 Seconds East 122.7 feet
 thence North 00 Degrees 53 Minutes 18 Seconds East 124.7 feet
 thence North 28 Degrees 34 Minutes 13 Seconds West 113.6 feet
 thence North 11 Degrees 43 Minutes 52 Seconds West 103.8 feet
 thence North 11 Degrees 14 Minutes 55 Seconds East 115.6 feet
 thence North 43 Degrees 17 Minutes 33 Seconds East 72.5 feet
 thence North 54 Degrees 34 Minutes 18 Seconds East 74.2 feet
 thence South 65 Degrees 56 Minutes 50 Seconds East 79.5 feet
 thence South 23 Degrees 51 Minutes 31 Seconds East 100.2 feet
 thence South 31 Degrees 56 Minutes 57 Seconds East 79 feet
 thence South 64 Degrees 03 Minutes 44 Seconds East 37.1 feet
 thence South 65 Degrees 04 Minutes 45 Seconds East 11.5 feet
 thence North 87 Degrees 19 Minutes 48 Seconds East 80.5 feet
 thence North 64 Degrees 35 Minutes 41 Seconds East 120 feet

thence North 72 Degrees 20 Minutes 16 Seconds East 137.7 feet
thence North 84 Degrees 23 Minutes 57 Seconds East 143 feet
thence South 82 Degrees 41 Minutes 45 Seconds East 148.2 feet
thence South 81 Degrees 12 Minutes 40 Seconds East 124.2 feet
thence South 82 Degrees 35 Minutes 56 Seconds East 134.1 feet
thence North 89 Degrees 40 Minutes 02 Seconds East 141.5 feet
thence North 88 Degrees 57 Minutes 12 Seconds East 131.7 feet
thence North 85 Degrees 00 Minutes 04 Seconds East 141.2 feet
thence North 80 Degrees 30 Minutes 26 Seconds East 134 feet
thence North 72 Degrees 08 Minutes 30 Seconds East 130.8 feet
thence North 54 Degrees 57 Minutes 05 Seconds East 121 feet
thence North 45 Degrees 32 Minutes 03 Seconds East 96.6 feet
thence North 34 Degrees 50 Minutes 56 Seconds East 25.2 feet more or less to **the ending**

point at: 39 degrees 00 minutes 56.32 seconds North Latitude and -109 degrees 52 minutes 059.9 seconds West Longitude, which can be converted to mapping accuracy State Plane Utah Central Zone NAD 83 feet coordinates of X = 2,099,766.2 feet and Y = 6,814,344.6 feet.

Appendix B to Attachment 4

Popular Name: BLAZE CANYON BENCH ROAD

County: Grand

County Road Number: 00329

State Geographic Information Database (SGID) Road Identification Number: RD100158.

Road-Segment Number: 003

Road-Segment Length: 1.21 miles more or less.

Believed owner of the land underlying this road-segment is: Bureau of Land Management.

The following description is based upon the geographic coordinate system using the NAD83 Datum. The source is GPS mapping grade data as indicated in the metadata and/or the transportation data model of the State of Utah Geographic Information Database (SGID).

The road-segment itself is the monument that is identified by its physical presence on the land. The location of said physical presence is closely approximated by mapping grade Global Positioning System (GPS) data. Said data are checked against the corresponding gray-scale 1-meter Digital Orthophoto Quadrangles published by the United States Geological Survey (USGS) to verify a reasonable degree of accuracy. In circumstances where accurate satellite signal acquisition is not possible, such as deep, narrow canyons or under a canopy of dense foliage, or where very sharp curves in the road make accuracy questionable, such portions of the road were digitized from the corresponding gray-scale 1-meter Digital Orthophoto Quadrangles published by the United States Geological Survey (USGS).

This road-segment may traverse:

Township 20 South Range 19 East, Section(s) 31,32, Salt Lake Base & Meridian

Township 21 South Range 19 East, Section(s) 6, Salt Lake Base & Meridian

The following description closely approximates the location of the centerline of the physical monument (BLAZE CANYON BENCH ROAD)-- Segment 003 based on mapping grade Global Positioning System (GPS) data as defined above:

Beginning at a point on the road center line located at 39 degrees 01 minutes 10.93 seconds North Latitude and -109 degrees 52 minutes 19.52 seconds West Longitude, which can be converted to mapping accuracy State Plane Utah Central Zone NAD 83 feet coordinates of X = 2,102,926.0 feet and Y = 6,815,879.9 feet; thence the following courses along the said road center line:

thence South 76 Degrees 57 Minutes 47 Seconds East	64.3 feet
thence South 76 Degrees 35 Minutes 36 Seconds East	124.4 feet
thence South 62 Degrees 00 Minutes 27 Seconds East	131.4 feet
thence South 60 Degrees 12 Minutes 46 Seconds East	140.6 feet
thence South 62 Degrees 11 Minutes 26 Seconds East	153.1 feet
thence South 88 Degrees 51 Minutes 24 Seconds East	127.4 feet
thence South 76 Degrees 28 Minutes 52 Seconds East	61.7 feet
thence South 17 Degrees 38 Minutes 08 Seconds East	101.4 feet
thence South 24 Degrees 58 Minutes 59 Seconds East	131.8 feet
thence South 23 Degrees 26 Minutes 03 Seconds East	124.9 feet

thence South 15 Degrees 43 Minutes 41 Seconds East 117.4 feet
 thence South 28 Degrees 49 Minutes 32 Seconds East 93.4 feet
 thence South 31 Degrees 28 Minutes 18 Seconds East 138 feet
 thence South 29 Degrees 46 Minutes 51 Seconds East 156.4 feet
 thence South 38 Degrees 30 Minutes 13 Seconds East 123.1 feet
 thence South 34 Degrees 10 Minutes 22 Seconds East 86.9 feet
 thence South 27 Degrees 52 Minutes 39 Seconds East 118.4 feet
 thence South 48 Degrees 08 Minutes 55 Seconds East 127.1 feet
 thence South 49 Degrees 49 Minutes 22 Seconds East 51.3 feet
 thence South 49 Degrees 48 Minutes 46 Seconds East 87.6 feet
 thence South 27 Degrees 42 Minutes 30 Seconds East 118.3 feet
 thence South 43 Degrees 40 Minutes 06 Seconds East 115.1 feet
 thence South 49 Degrees 51 Minutes 37 Seconds East 113.8 feet
 thence South 67 Degrees 22 Minutes 54 Seconds East 113.6 feet
 thence North 89 Degrees 40 Minutes 02 Seconds East 27.9 feet
 thence South 78 Degrees 55 Minutes 27 Seconds East 116.1 feet
 thence South 78 Degrees 16 Minutes 51 Seconds East 165 feet
 thence South 82 Degrees 53 Minutes 17 Seconds East 177.3 feet
 thence South 77 Degrees 49 Minutes 00 Seconds East 189.3 feet
 thence South 84 Degrees 39 Minutes 25 Seconds East 199.1 feet
 thence North 85 Degrees 04 Minutes 14 Seconds East 204.8 feet
 thence South 87 Degrees 40 Minutes 39 Seconds East 212.5 feet
 thence South 83 Degrees 00 Minutes 26 Seconds East 218.8 feet
 thence North 86 Degrees 19 Minutes 43 Seconds East 197.2 feet
 thence North 69 Degrees 29 Minutes 47 Seconds East 171.3 feet
 thence North 67 Degrees 40 Minutes 31 Seconds East 135.8 feet
 thence North 68 Degrees 52 Minutes 36 Seconds East 60.1 feet
 thence North 70 Degrees 34 Minutes 58 Seconds East 125.5 feet
 thence North 56 Degrees 33 Minutes 55 Seconds East 177.3 feet
 thence North 59 Degrees 32 Minutes 37 Seconds East 170 feet
 thence North 58 Degrees 01 Minutes 41 Seconds East 187.7 feet
 thence North 55 Degrees 28 Minutes 37 Seconds East 131.4 feet
 thence North 67 Degrees 01 Minutes 38 Seconds East 50.8 feet
 thence North 67 Degrees 02 Minutes 31 Seconds East 85.6 feet
 thence North 55 Degrees 02 Minutes 58 Seconds East 147.3 feet
 thence North 45 Degrees 05 Minutes 47 Seconds East 114.6 feet
 thence North 82 Degrees 37 Minutes 35 Seconds East 174 feet
 thence North 75 Degrees 57 Minutes 02 Seconds East 186.8 feet
 thence North 86 Degrees 24 Minutes 54 Seconds East 2.9 feet
 thence North 86 Degrees 06 Minutes 38 Seconds East 35.4 feet

more or less to **the ending point at:** 39 degrees 00 minutes 58.96 seconds North Latitude and -109 degrees 51 minutes 13.27 seconds West Longitude, which can be converted to mapping accuracy State Plane Utah Central Zone NAD 83 feet coordinates of X = 2,108,176.1 feet and Y = 6,814,765.7 feet.