

**Acknowledgment and  
Notice of Acknowledgment  
of Acceptance of R.S. 2477  
Right-of-Way Grant**

Ent 486450 Bk 731 Pg 391-403  
Date: 27-MAY-2008 2:29PM  
Fee: None  
Filed By: PL  
MERLENE MOSHER DALTON, Recorder  
GRAND COUNTY CORPORATION  
For: STATE OF UTAH

**THE STATE OF UTAH**

**TO ALL WHOM THESE PRESENTS SHALL COME, Greeting:**

**Know ye,** This is an Acknowledgment and Notice of Acknowledgment made under Utah Code Sections 72-5-309 through 310 inclusive, that the grant of the United States of America of “the right of way for the construction of highways over public lands, not reserved for public uses” under United States Revised Statutes 2477 (43 U.S.C. Section 932 (repealed October 21, 1976, with proviso recognizing the validity of rights-of-way already established)) was accepted for and on behalf of the State of Utah and its political subdivision Grand County as it pertains to the highway located in Grand County known as FLOY BENCH ROAD; County Road Number: 00330; State Geographic Information Database (SGID) Road Identification Number: RD100159. Total road length is 3.9 miles more or less.

The reason for this Acknowledgment and Notice of Acknowledgment includes, but is not limited to, the fact that the road was constructed, mechanically, or by continuous use as a public highway for a period of at least ten years, over public lands not reserved for public uses, prior to the earlier of (a) the October 21, 1976 repeal of R.S. 2477 or (b) the date the servient estate was reserved for public uses.

This Acknowledgment and Notice of Acknowledgment applies only to the segments of the road that traverse land owned by the Bureau of Land Management, United States Department of the Interior, and does not apply to segments of the road that traverse land owned by any other person or entity. The State of Utah and its political subdivisions reserve the right to make further acknowledgments and notices of acknowledgment with regard to road segments that traverse land owned by other entities, including the United States of America, through one or more of its agencies.

A printed copy of a map showing the location of the road in said county is appended hereto as “Attachment 1,” a printed copy of representative photos of the road is appended hereto as “Attachment 2,” a printed copy of a description of the beginning and ending points of the entire road together with a list of Townships, Ranges and Sections that may be traversed by the road in said county is appended hereto as “Attachment 3,” and a printed copy of the Road Centerline Description Cover Page(s) is appended hereto as “Attachment 4.” The Appendices listed in “Attachment 4” that contain the actual road centerline descriptions are incorporated herein by reference. Affidavits provided by individuals familiar with the road are appended hereto as “Attachment 5.”

A printed copy of this Acknowledgment and Notice of Acknowledgment, together with its Attachments and Appendices, may be viewed and/or obtained at the office of the Utah State Archives.

An electronic copy of this Acknowledgment and Notice of Acknowledgment, together with its Attachments and Appendices, may be viewed and/or downloaded as read-only PDF (Portable Document Format) files via the

Internet at <http://recorded2477roads.utah.gov>.

The owner of the servient estate in the land underlying the road-segments subject to this Acknowledgment and Notice is believed to be the United States of America through one or more of its agencies. Any of such agencies or any other person with a servient ownership claim or a competing dominant estate right-of-way ownership claim, may file a petition in the State District Court for Salt Lake County for a decision regarding the correctness of this Acknowledgment. A claimant shall file a petition within sixty (60) days after receipt of this Notice.

**In Witness Whereof**, I, John Harja, the official designee of the Governor of the State of Utah, in conformity to the laws of the State (Utah Code Sections 72-5-308 through 310 inclusive), have caused this Acknowledgment and Notice of Acknowledgment to be made.

Signed by my hand in Salt Lake City, Utah, the 22<sup>nd</sup> day of May, 2008.

By the Governor's Designee

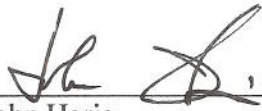
  
\_\_\_\_\_  
John Harja

**CERTIFICATION**

State of Utah                    )  
  : ss  
County of Salt Lake         )

I hereby certify that the signer of the foregoing document, John Harja, is personally known by me, has made a voluntary signature and taken an oath stating that he is the official designee of the Governor of the State of Utah and is authorized to sign this document on the Governor's behalf pursuant to Utah Code Section 72-5-309. He further vouched that, based upon information and belief, the facts alleged therein are true.

Dated this 22<sup>nd</sup> day of May, 2008.



  
\_\_\_\_\_  
Notary Public



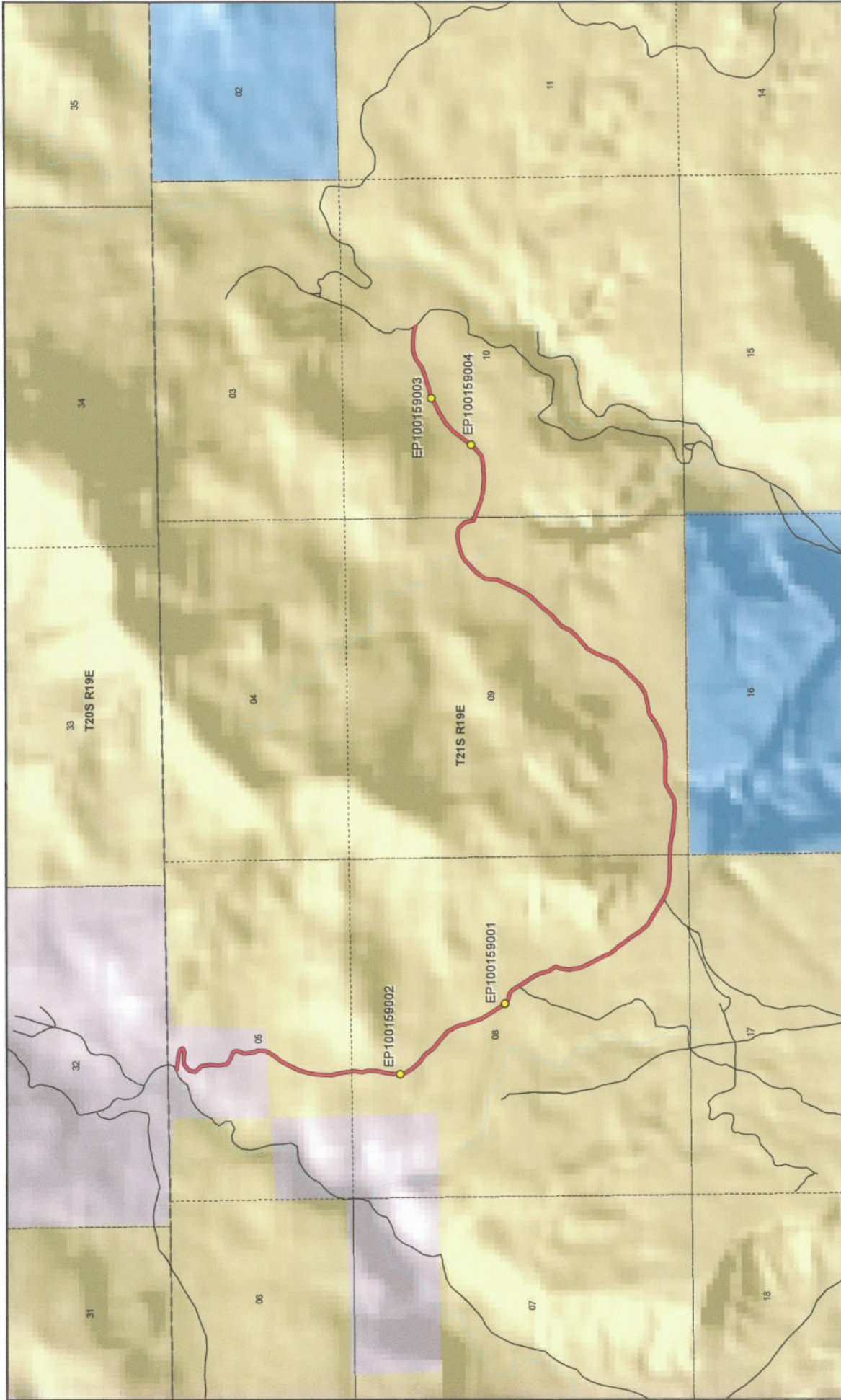

**Floy Bench Road - Grand County  
SGID RD\_ID RD100159**

- |  |  |
|--|--|
| <b>Land Ownership Categories</b>   | <b>Transportation Network</b>  |
| <ul style="list-style-type: none"> <li>BLM</li> <li>Private</li> <li>SITLA, State Trust Land</li> <li>USFS, National Forest</li> <li>State Parks and Recreation</li> <li>Tribal, Indian Reservation</li> <li>NPS, National Park</li> </ul> | <ul style="list-style-type: none"> <li>Floy Bench Road</li> <li>Other Roads</li> <li>Title V, Issued Or Under Consideration By BLM Or County</li> <li>Photo Event Point</li> <li>Section = 1 Mile</li> </ul> |
| <ul style="list-style-type: none"> <li>Wilderness</li> <li>UDWR Wildlife Reserve</li> <li>DOD, Military</li> <li>State Sovereign Land</li> <li>National Recreation Area</li> <li>USFWS, Natl. Wildlife Refuge</li> </ul>                   |  |



1:24,777  
1 inch equals 0.4 miles



Map prepared by the State of Utah  
Automated Geographic Reference Center  
Salt Lake City, Utah 84114  
Apr 17, 2008



Attachment 2



EP100159001



EP100159002



EP100159003



EP100159004

EP000000000

EP000000000

Ent 486450 Bk 0731 Pg 0394



**Floy Bench Road - Grand County**  
**SGID RD\_ID RD100159**

Map prepared by the State of Utah  
Automated Geographic Reference Center  
Room 5130 State Office Building  
Salt Lake City, Utah 84114  
April 14, 2008





## Attachment 3

### Beginning & Ending Points and Township, Range, and Section References For:

**Popular Name: FLOY BENCH ROAD**

**County: Grand**

**County Road Number: 00330**

**State Geographic Information Database (SGID) Road Identification Number: RD100159.**

**Total Road Length: 3.9 miles more or less.**

**Beginning at a point** on the road centerline located at 39 degrees 00 minutes 55.19 seconds North Latitude and -109 degrees 50 minutes 043.2 seconds West Longitude, which can be converted to mapping accuracy State Plane Utah Central Zone NAD 83 feet coordinates of X = 2,110,556.4 feet and Y = 6,814,427.7 feet based on the US Survey Foot conversion.

**Ending at a point** on the road centerline located at 39 degrees 00 minutes 16.77 seconds North Latitude and -109 degrees 48 minutes 17.26 seconds West Longitude, which can be converted to mapping accuracy State Plane Utah Central Zone NAD 83 feet coordinates of X = 2,122,146.8 feet and Y = 6,810,757.1 feet based on the US Survey Foot conversion.

This road may traverse:

Township 21 South Range 19 East, Section(s) 5,8,9,10, Salt Lake Base & Meridian  
See Attachment 1 above for a cartographic depiction of the course of this road.

**Attachment 4  
Road Centerline Description Cover Page(s)**

**Popular Name: FLOY BENCH ROAD**

**County: Grand**

**County Road Number: 00330**

**State Geographic Information Database (SGID) Road Identification Number: RD100159.**

**Total Road Length: 3.9 miles more or less.**

**Centerline Descriptions Of Road-Segments That Cross Over Federally Owned Land, Derived From Global Positioning System Data And Cross-checked against USGS Digital Orthophoto Quadrangles Compiled By The Utah Automated Geographic Reference Center And Entered Into The State Geographic Information Database (SGID).**

<b>Road-Segments Listed by SGID Road Identification Number (RD_ID)</b>	<b>Road-Segment Numbers</b>	<b>Believed Ownership Of Servient Estate</b>	<b>Approximate Segment Length</b>	<b>See Attached Appendix</b>
<b>RD100159</b>	<b>001</b>	<b>PVT</b>	<b>0.41 Miles</b>	<b>(not shown)</b>
<b>RD100159</b>	<b>002</b>	<b>BLM</b>	<b>3.49 Miles</b>	<b>A</b>
		<b>Total Road Length</b>	<b>3.9</b>	<b>_____</b>

\* Indicates that a Title V permit will be requested, is in process, or has been issued.

† Indicates that road-segments crossing Forest Service land are under consideration by the state and county as of the date of this Acknowledgment and Notice of Acknowledgment.

## Attachment 5

**AFFIDAVIT OF JAMES D. NYLAND, SR.**

**FLOY BENCH ROAD**

**COUNTY ROAD NUMBER 00330**

**GRAND COUNTY, UTAH**

State of Utah                    )  
  : ss.  
County of Grand                )

JAMES D. NYLAND, SR. being first duly sworn, deposes and states as follows:

1. I am an adult competent to testify about the matters set forth below based upon my personal knowledge. I have lived in Grand County for 50 years. I have been the Grand County Sheriff since 1978.

2. I have traveled and am familiar with a road in Grand County known as Floy Bench Road. I am also familiar with the land the road traverses. When I first used and observed the road in the early 1960s, it followed the same route as in 2003 when I last observed it. Attached is a Grand County map showing Floy Bench Road. To the best of my knowledge and based upon my use of and familiarity with this road and the land it traverses, the location and route of the road are correctly illustrated on the attached map. The County also identifies this road according to the road number listed above.

3. I have observed that the road has been open to the public for all to use, to come and go as they pleased, since at least as early as the early 1960s and continuing through 1976 to 2003. Throughout this time period I have observed travel on the road by various means, including ATVs, trucks and jeeps. Throughout this time period, the road



has been used monthly, weather permitting, for more than ten continuous years prior to 1976, and was used monthly, weather permitting in 2003.

4. Throughout the time period from the early 1960s to 2003, I have used the road myself for hunting, law enforcement, traveling in and through the area and recreation.

5. Throughout the time period described in the previous paragraph, I observed vehicles using the road at various times for the uses described in the previous paragraph, plus rock hounding and uranium prospecting.

6. It is also the reputation in the community that this road has been open to the public for all to use, to come and go as they pleased, since at least as early as the early 1940s and continuing through 1976 to the present, for the uses described in the previous paragraphs.

7. Prior to 1976, I observed the graded surface of the road.

Dated this 02 day of August, 2007.

  
\_\_\_\_\_  
JAMES D. NYLAND. SR.

SUBSCRIBED AND SWORN to before me this 2<sup>nd</sup> day of August, 2007.

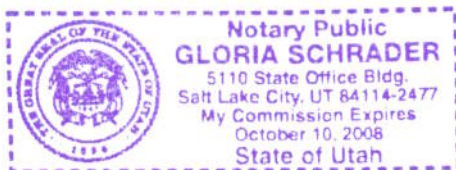

  
\_\_\_\_\_  
NOTARY PUBLIC

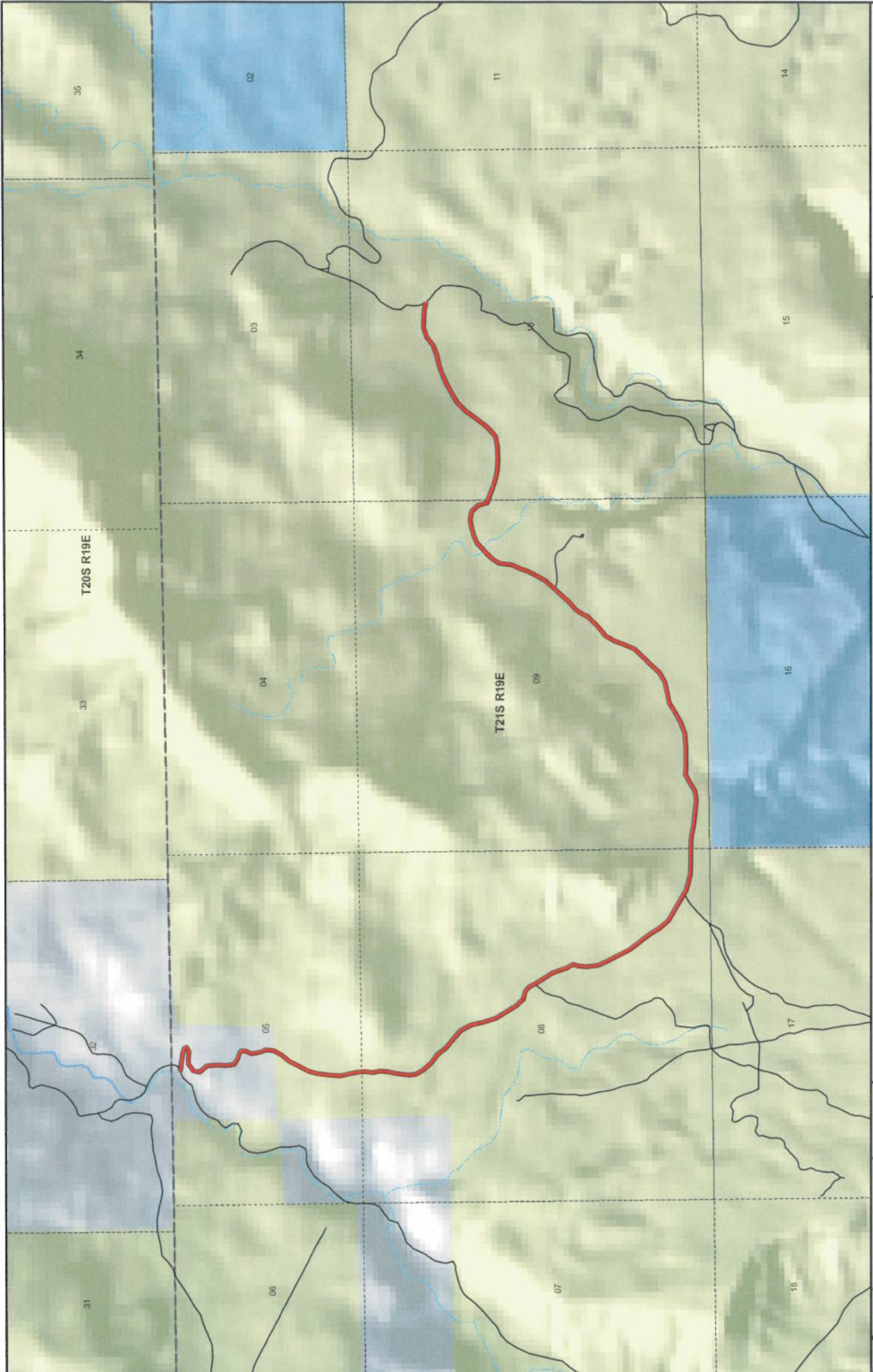



  
 1:23,634
   
 1 inch equals 0.4 miles
   
 Prepared by the State of Utah
   
 Automated Geographic Reference Center
   
 AGRC
   
 Room 603
   
 Capitol Building
   
 Salt Lake City, Utah 84114
   
 July 24, 2007

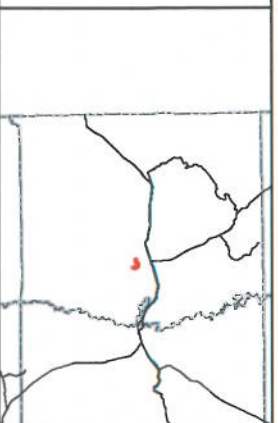

### Floy Bench County Unique - 00330

<b>Land Ownership Categories</b> BLM State Sovereign Land SITLA, State Trust Land USFS, National Forest National Park (NPS) Private	<b>Misc</b> Wildlife Reserve Military Wilderness State Park Tribal Lands	<b>City / Town</b> Municipalities Section = 1 Mile	<b>Transportation Network</b> Floy Bench State / U.S. Highway Local Roads
---	---	--	--





**AFFIDAVIT OF NEAL SWISHER**

**FLOY BENCH ROAD**

**GRAND COUNTY, UTAH**

**ROAD NUMBER 00330**

State of Utah                     )  
  : ss.  
County of Grand                 )

NEAL SWISHER, being first duly sworn, deposes and states as follows:

1. I am an adult competent to testify about the matters set forth below based upon my personal knowledge. I currently reside in Moab, Grand County, Utah. I have lived in Grand County since 1960. I worked in the oil fields of Grand County until I retired in the early 1990s.

2. I have traveled and am familiar with a road in Grand County known as Floy Bench Road. I am also familiar with the land the road traverses. When I first used and observed the road in the early 1960s it followed the same route as in 2007 when I last observed it. Attached is a Grand County map showing Floy Bench Road. To the best of my knowledge and based upon my use of and familiarity with this road and the land it traverses, the location and route of the road are correctly illustrated on the attached map.

3. The County also identifies this road according to the road number listed above.

4. I have observed that the road has been open to the public for all to use, to come and go as they pleased, since at least as early as the early 1960s and continuing through 2007. Throughout this time period I observed travel on the road by means of jeeps, pickup trucks and ATVs. During this time period, the road was used weekly for more than ten continuous years prior to 1976 and was used daily in 2007.

5. Throughout the time period from the early 1960s to 2007, I used the road myself for oil field work, rock hounding and recreation.



6. Throughout the time period described in the previous paragraph, I have observed other vehicles from the general public using the road at various times for the uses described in the previous paragraph plus, livestock operations, prospecting for minerals, mining, oil and gas exploration development and sightseeing.

7. It is also the reputation in the community that this road has been open to the public for all to use, to come and go as they pleased, since at least as early as the early 1960s and continuing through 1976 to the present, for the uses described in the previous paragraphs.

8. Prior to 1976, I observed road graders and heavy equipment performing maintenance and construction activities on the road.

DATED this 2 day of August, 2007.

  
NEAL SWISHER

SUBSCRIBED AND SWORN to before me this 2nd day of August, 2007.

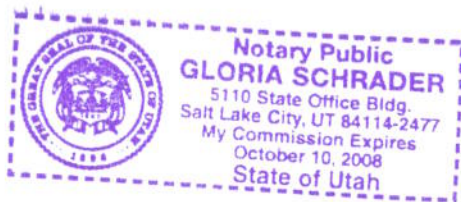

  
NOTARY PUBLIC

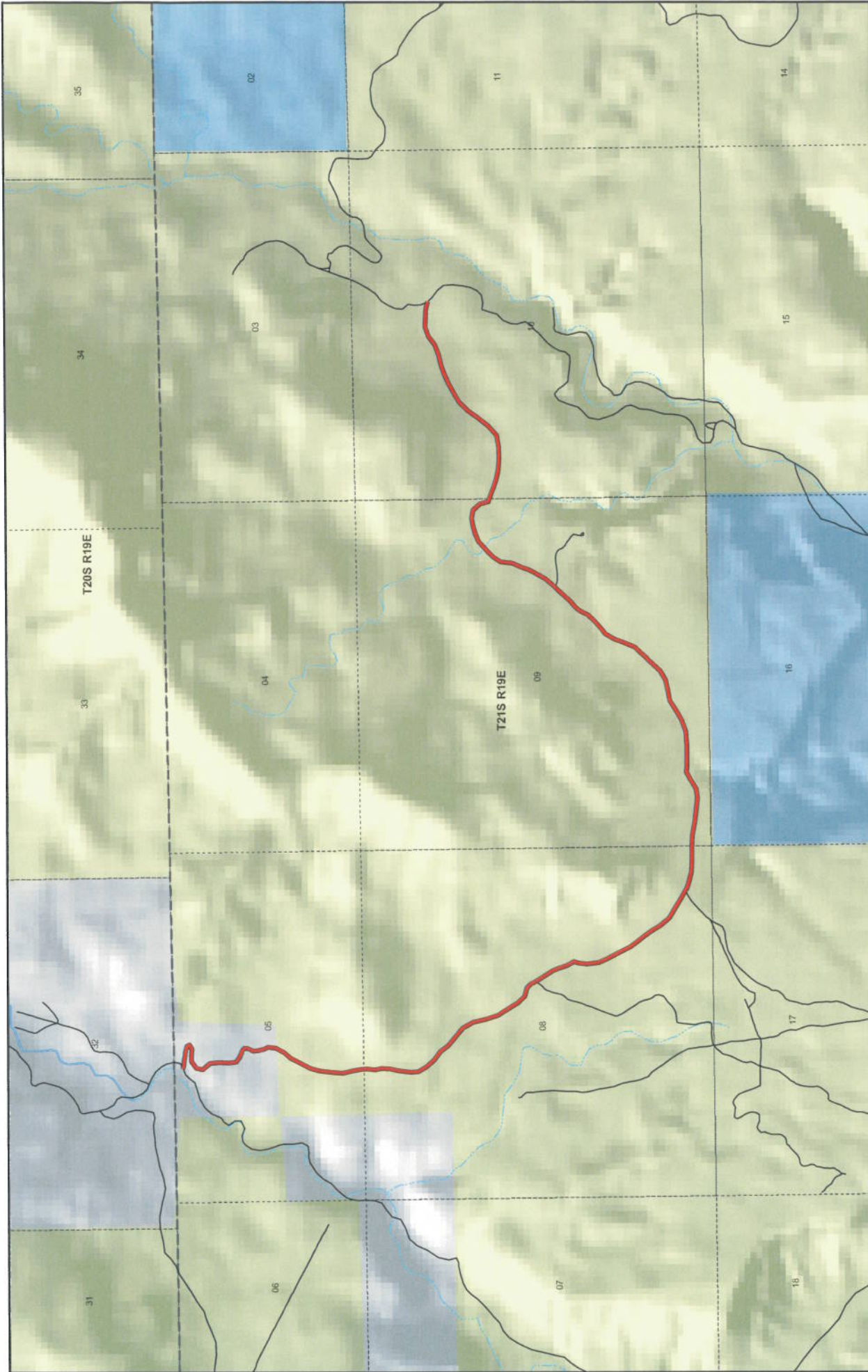

1:23,634  
1 inch equals 0.4 miles

Map prepared by the State of Utah  
Automated Geographic Reference of Contour  
Map  
Room 5100 State Office Building  
Salt Lake City, Utah 84114  
Jul 24, 2007



### Floy Bench County Unique - 00330

<p><b>Land Ownership Categories</b></p> <ul style="list-style-type: none"> <li>BLM</li> <li>State Sovereign Land</li> <li>SITLA, State Trust Land</li> <li>USFS, National Forest</li> <li>National Park (NPS)</li> <li>Private</li> </ul>	<p><b>Misc</b></p> <ul style="list-style-type: none"> <li>City / Town</li> <li>Municipalities</li> <li>Section = 1 Mile</li> </ul>	<p><b>Transportation Network</b></p> <ul style="list-style-type: none"> <li>Floy Bench</li> <li>State / U.S. Highway</li> <li>Local Roads</li> </ul>
---	--	--

486450 731 403



## Appendix A to Attachment 4

**Popular Name: FLOY BENCH ROAD**

**County: Grand**

**County Road Number: 00330**

**State Geographic Information Database (SGID) Road Identification Number: RD100159.**

**Road-Segment Number: 002**

**Road-Segment Length: 3.49 miles more or less.**

**Believed owner of the land underlying this road-segment is: Bureau of Land Management.**

*The following description is based upon the geographic coordinate system using the NAD83 Datum. The source is GPS mapping grade data as indicated in the metadata and/or the transportation data model of the State of Utah Geographic Information Database (SGID).*

The road-segment itself is the monument that is identified by its physical presence on the land. The location of said physical presence is closely approximated by mapping grade Global Positioning System (GPS) data. Said data are checked against the corresponding gray-scale 1-meter Digital Orthophoto Quadrangles published by the United States Geological Survey (USGS) to verify a reasonable degree of accuracy. In circumstances where accurate satellite signal acquisition is not possible, such as deep, narrow canyons or under a canopy of dense foliage, or where very sharp curves in the road make accuracy questionable, such portions of the road were digitized from the corresponding gray-scale 1-meter Digital Orthophoto Quadrangles published by the United States Geological Survey (USGS).

This road-segment may traverse:

Township 21 South Range 19 East, Section(s) 5,8,9,10, Salt Lake Base & Meridian

The following description closely approximates the location of the centerline of the physical monument (FLOY BENCH ROAD)-- Segment 002 based on mapping grade Global Positioning System (GPS) data as defined above:

**Beginning at a point** on the road center line located at 39 degrees 00 minutes 41.31 seconds North Latitude and -109 degrees 50 minutes 39.58 seconds West Longitude, which can be converted to mapping accuracy State Plane Utah Central Zone NAD 83 feet coordinates of X = 2,110,867.6 feet and Y = 6,813,028.8 feet; thence the following courses along the said road center line:

thence South 29 Degrees 41 Minutes 17 Seconds West 141 feet  
thence South 38 Degrees 12 Minutes 09 Seconds West 130.1 feet  
thence South 26 Degrees 33 Minutes 27 Seconds West 160.1 feet  
thence South 27 Degrees 39 Minutes 51 Seconds West 169.1 feet  
thence South 15 Degrees 09 Minutes 33 Seconds West 132.8 feet  
thence South 07 Degrees 31 Minutes 11 Seconds West 175.6 feet  
thence South 03 Degrees 38 Minutes 21 Seconds West 177.6 feet  
thence South 13 Degrees 57 Minutes 05 Seconds East 163.8 feet  
thence South 10 Degrees 11 Minutes 30 Seconds East 123.2 feet  
thence South 02 Degrees 47 Minutes 07 Seconds East 46 feet  
thence South 02 Degrees 44 Minutes 52 Seconds East 46 feet



thence South 05 Degrees 49 Minutes 40 Seconds West 120.5 feet  
 thence South 12 Degrees 04 Minutes 08 Seconds East 103.9 feet  
 thence South 04 Degrees 02 Minutes 01 Seconds West 126.7 feet  
 thence South 10 Degrees 37 Minutes 55 Seconds West 133.7 feet  
 thence South 06 Degrees 13 Minutes 37 Seconds West 125.5 feet  
 thence South 04 Degrees 34 Minutes 12 Seconds West 62.6 feet  
 thence South 03 Degrees 55 Minutes 04 Seconds East 111.8 feet  
 thence South 31 Degrees 45 Minutes 26 Seconds East 136.5 feet  
 thence South 41 Degrees 20 Minutes 33 Seconds East 154.4 feet  
 thence South 54 Degrees 26 Minutes 23 Seconds East 156.7 feet  
 thence South 36 Degrees 57 Minutes 10 Seconds East 153.3 feet  
 thence South 51 Degrees 24 Minutes 50 Seconds East 169.8 feet  
 thence South 49 Degrees 08 Minutes 18 Seconds East 179.4 feet  
 thence South 27 Degrees 47 Minutes 19 Seconds East 177.5 feet  
 thence South 14 Degrees 32 Minutes 33 Seconds East 189.6 feet  
 thence South 18 Degrees 22 Minutes 03 Seconds East 191.5 feet  
 thence South 31 Degrees 34 Minutes 07 Seconds East 195.7 feet  
 thence South 32 Degrees 55 Minutes 17 Seconds East 153.9 feet  
 thence South 36 Degrees 45 Minutes 38 Seconds East 40.8 feet  
 thence South 44 Degrees 51 Minutes 21 Seconds East 105.9 feet  
 thence South 75 Degrees 11 Minutes 53 Seconds East 132 feet  
 thence South 45 Degrees 51 Minutes 03 Seconds East 79.6 feet  
 thence South 26 Degrees 21 Minutes 34 Seconds East 96.8 feet  
 thence South 41 Degrees 01 Minutes 43 Seconds East 2.2 feet  
 thence South 32 Degrees 42 Minutes 26 Seconds East 297.3 feet  
 thence South 22 Degrees 42 Minutes 41 Seconds East 102.9 feet  
 thence South 16 Degrees 39 Minutes 29 Seconds East 129.9 feet  
 thence South 32 Degrees 24 Minutes 58 Seconds East 118.1 feet  
 thence South 19 Degrees 19 Minutes 13 Seconds West 73.2 feet  
 thence South 05 Degrees 50 Minutes 50 Seconds West 135.3 feet  
 thence South 08 Degrees 21 Minutes 14 Seconds East 182.3 feet  
 thence South 23 Degrees 55 Minutes 41 Seconds East 155.8 feet  
 thence South 28 Degrees 54 Minutes 03 Seconds East 199.9 feet  
 thence South 25 Degrees 10 Minutes 49 Seconds East 177.2 feet  
 thence South 37 Degrees 31 Minutes 35 Seconds East 144.2 feet  
 thence South 38 Degrees 20 Minutes 52 Seconds East 122.9 feet  
 thence South 37 Degrees 57 Minutes 05 Seconds East 101.5 feet  
 thence South 33 Degrees 08 Minutes 41 Seconds East 74.2 feet  
 thence South 31 Degrees 01 Minutes 31 Seconds East 106.9 feet  
 thence South 40 Degrees 53 Minutes 14 Seconds East 181.4 feet  
 thence South 59 Degrees 52 Minutes 19 Seconds East 220.1 feet  
 thence South 59 Degrees 55 Minutes 59 Seconds East 204.3 feet  
 thence South 59 Degrees 36 Minutes 38 Seconds East 48.2 feet  
 thence South 59 Degrees 55 Minutes 22 Seconds East 51.9 feet  
 thence South 72 Degrees 04 Minutes 24 Seconds East 125.7 feet  
 thence South 79 Degrees 23 Minutes 55 Seconds East 129.8 feet  
 thence South 86 Degrees 49 Minutes 29 Seconds East 160.9 feet  
 thence North 89 Degrees 11 Minutes 01 Seconds East 194.7 feet  
 thence South 86 Degrees 46 Minutes 25 Seconds East 28 feet

thence South 86 Degrees 47 Minutes 44 Seconds East 158 feet  
thence South 81 Degrees 47 Minutes 03 Seconds East 198.7 feet  
thence South 82 Degrees 14 Minutes 20 Seconds East 186.5 feet  
thence South 85 Degrees 26 Minutes 35 Seconds East 192.5 feet  
thence North 80 Degrees 49 Minutes 02 Seconds East 138.7 feet  
thence North 59 Degrees 50 Minutes 40 Seconds East 145.2 feet  
thence North 61 Degrees 28 Minutes 22 Seconds East 138.9 feet  
thence South 89 Degrees 01 Minutes 25 Seconds East 71.8 feet  
thence South 89 Degrees 45 Minutes 35 Seconds East 163.9 feet  
thence South 88 Degrees 48 Minutes 21 Seconds East 184.7 feet  
thence North 84 Degrees 54 Minutes 47 Seconds East 198 feet  
thence North 69 Degrees 22 Minutes 43 Seconds East 184.6 feet  
thence North 59 Degrees 47 Minutes 07 Seconds East 171.3 feet  
thence North 57 Degrees 45 Minutes 28 Seconds East 164.5 feet  
thence North 78 Degrees 30 Minutes 51 Seconds East 161.2 feet  
thence North 77 Degrees 48 Minutes 24 Seconds East 159.7 feet  
thence North 58 Degrees 52 Minutes 03 Seconds East 160.2 feet  
thence North 42 Degrees 24 Minutes 21 Seconds East 176.5 feet  
thence North 42 Degrees 05 Minutes 14 Seconds East 64.5 feet  
thence North 43 Degrees 58 Minutes 14 Seconds East 11.5 feet  
thence North 43 Degrees 23 Minutes 51 Seconds East 13.6 feet  
thence North 46 Degrees 42 Minutes 44 Seconds East 106 feet  
thence North 41 Degrees 34 Minutes 36 Seconds East 145.5 feet  
thence North 21 Degrees 50 Minutes 33 Seconds East 163 feet  
thence North 20 Degrees 48 Minutes 22 Seconds East 168.9 feet  
thence North 29 Degrees 13 Minutes 33 Seconds East 158.5 feet  
thence North 50 Degrees 21 Minutes 38 Seconds East 137.3 feet  
thence North 46 Degrees 56 Minutes 19 Seconds East 128.2 feet  
thence North 42 Degrees 58 Minutes 38 Seconds East 133 feet  
thence North 24 Degrees 17 Minutes 46 Seconds East 70.4 feet  
thence North 29 Degrees 38 Minutes 53 Seconds East 73.9 feet  
thence North 41 Degrees 11 Minutes 53 Seconds East 76.7 feet  
thence North 49 Degrees 23 Minutes 44 Seconds East 132 feet  
thence North 39 Degrees 59 Minutes 10 Seconds East 144.2 feet  
thence North 42 Degrees 21 Minutes 21 Seconds East 165.2 feet  
thence North 39 Degrees 13 Minutes 17 Seconds East 178.8 feet  
thence North 30 Degrees 56 Minutes 08 Seconds East 190.1 feet  
thence North 23 Degrees 11 Minutes 55 Seconds East 111 feet  
thence North 20 Degrees 36 Minutes 50 Seconds East 112.4 feet  
thence North 23 Degrees 52 Minutes 32 Seconds East 138.5 feet  
thence North 06 Degrees 43 Minutes 51 Seconds East 185.2 feet  
thence North 31 Degrees 54 Minutes 05 Seconds East 131.9 feet  
thence North 47 Degrees 10 Minutes 36 Seconds East 128.8 feet  
thence North 47 Degrees 33 Minutes 54 Seconds East 66.1 feet  
thence North 45 Degrees 39 Minutes 53 Seconds East 125.2 feet  
thence North 66 Degrees 10 Minutes 25 Seconds East 131.7 feet  
thence North 77 Degrees 24 Minutes 06 Seconds East 115.9 feet  
thence North 78 Degrees 44 Minutes 13 Seconds East 121.2 feet  
thence South 80 Degrees 02 Minutes 43 Seconds East 119.4 feet



thence South 44 Degrees 20 Minutes 44 Seconds East 134.6 feet  
 thence South 17 Degrees 36 Minutes 28 Seconds East 140.9 feet  
 thence South 71 Degrees 26 Minutes 50 Seconds East 40.9 feet  
 thence South 71 Degrees 28 Minutes 11 Seconds East 86 feet  
 thence South 70 Degrees 40 Minutes 46 Seconds East 97.6 feet  
 thence South 70 Degrees 29 Minutes 51 Seconds East 135.4 feet  
 thence South 77 Degrees 21 Minutes 29 Seconds East 131.5 feet  
 thence South 87 Degrees 16 Minutes 50 Seconds East 184.9 feet  
 thence North 87 Degrees 39 Minutes 41 Seconds East 187.6 feet  
 thence North 79 Degrees 15 Minutes 31 Seconds East 163.5 feet  
 thence North 48 Degrees 14 Minutes 33 Seconds East 186 feet  
 thence North 37 Degrees 57 Minutes 48 Seconds East 190.3 feet  
 thence North 35 Degrees 45 Minutes 37 Seconds East 192.9 feet  
 thence North 45 Degrees 59 Minutes 56 Seconds East 180.6 feet  
 thence North 59 Degrees 57 Minutes 22 Seconds East 175.5 feet  
 thence North 60 Degrees 37 Minutes 03 Seconds East 158.8 feet  
 thence North 65 Degrees 09 Minutes 55 Seconds East 150.4 feet  
 thence North 71 Degrees 51 Minutes 50 Seconds East 128.8 feet  
 thence North 75 Degrees 18 Minutes 17 Seconds East 165.4 feet  
 thence North 70 Degrees 36 Minutes 13 Seconds East 165.8 feet  
 thence North 52 Degrees 28 Minutes 32 Seconds East 154.7 feet  
 thence North 70 Degrees 04 Minutes 08 Seconds East 156.5 feet  
 thence South 87 Degrees 52 Minutes 48 Seconds East 153.3 feet  
 thence South 86 Degrees 20 Minutes 00 Seconds East 117.6 feet  
 thence South 73 Degrees 35 Minutes 41 Seconds East 113.9 feet more or less to **the ending**

**point at:** 39 degrees 00 minutes 16.77 seconds North Latitude and -109 degrees 48 minutes 17.26 seconds West Longitude, which can be converted to mapping accuracy State Plane Utah Central Zone NAD 83 feet coordinates of X = 2,122,146.8 feet and Y = 6,810,757.1 feet.