

**Acknowledgment and
Notice of Acknowledgment
of Acceptance of R.S. 2477
Right-of-Way Grant**

Ent 486453 Bk 731 Pg 427-439
Date: 27-MAY-2008 2:41PM
Fee: None
Filed By: PL
MERLENE MOSHER DALTON, Recorder
GRAND COUNTY CORPORATION
For: STATE OF UTAH

THE STATE OF UTAH

TO ALL WHOM THESE PRESENTS SHALL COME, Greeting:

Know ye, This is an Acknowledgment and Notice of Acknowledgment made under Utah Code Sections 72-5-309 through 310 inclusive, that the grant of the United States of America of “the right of way for the construction of highways over public lands, not reserved for public uses” under United States Revised Statutes 2477 (43 U.S.C. Section 932 (repealed October 21, 1976, with proviso recognizing the validity of rights-of-way already established)) was accepted for and on behalf of the State of Utah and its political subdivision Grand County as it pertains to the highway located in Grand County known as PINTO BENCH ROAD; County Road Number: 00333; State Geographic Information Database (SGID) Road Identification Number: RD100162. Total road length is 8.39 miles more or less.

The reason for this Acknowledgment and Notice of Acknowledgment includes, but is not limited to, the fact that the road was constructed, mechanically, or by continuous use as a public highway for a period of at least ten years, over public lands not reserved for public uses, prior to the earlier of (a) the October 21, 1976 repeal of R.S. 2477 or (b) the date the servient estate was reserved for public uses.

This Acknowledgment and Notice of Acknowledgment applies only to the segments of the road that traverse land owned by the Bureau of Land Management, United States Department of the Interior, and does not apply to segments of the road that traverse land owned by any other person or entity. The State of Utah and its political subdivisions reserve the right to make further acknowledgments and notices of acknowledgment with regard to road segments that traverse land owned by other entities, including the United States of America, through one or more of its agencies.

A printed copy of a map showing the location of the road in said county is appended hereto as “Attachment 1,” a printed copy of representative photos of the road is appended hereto as “Attachment 2,” a printed copy of a description of the beginning and ending points of the entire road together with a list of Townships, Ranges and Sections that may be traversed by the road in said county is appended hereto as “Attachment 3,” and a printed copy of the Road Centerline Description Cover Page(s) is appended hereto as “Attachment 4.” The Appendices listed in “Attachment 4” that contain the actual road centerline descriptions are incorporated herein by reference. Affidavits provided by individuals familiar with the road are appended hereto as “Attachment 5.”

A printed copy of this Acknowledgment and Notice of Acknowledgment, together with its Attachments and Appendices, may be viewed and/or obtained at the office of the Utah State Archives.

An electronic copy of this Acknowledgment and Notice of Acknowledgment, together with its Attachments and Appendices, may be viewed and/or downloaded as read-only PDF (Portable Document Format) files via the

Internet at <http://recorded2477roads.utah.gov>.

The owner of the servient estate in the land underlying the road-segments subject to this Acknowledgment and Notice is believed to be the United States of America through one or more of its agencies. Any of such agencies or any other person with a servient ownership claim or a competing dominant estate right-of-way ownership claim, may file a petition in the State District Court for Salt Lake County for a decision regarding the correctness of this Acknowledgment. A claimant shall file a petition within sixty (60) days after receipt of this Notice.

In Witness Whereof, I, John Harja, the official designee of the Governor of the State of Utah, in conformity to the laws of the State (Utah Code Sections 72-5-308 through 310 inclusive), have caused this Acknowledgment and Notice of Acknowledgment to be made.

Signed by my hand in Salt Lake City, Utah, the 22nd day of MAY, 2008.

By the Governor's Designee



John Harja

CERTIFICATION

State of Utah)
 : ss
County of Salt Lake)

I hereby certify that the signer of the foregoing document, John Harja, is personally known by me, has made a voluntary signature and taken an oath stating that he is the official designee of the Governor of the State of Utah and is authorized to sign this document on the Governor's behalf pursuant to Utah Code Section 72-5-309. He further vouched that, based upon information and belief, the facts alleged therein are true.

Dated this 22nd day of May, 2008.

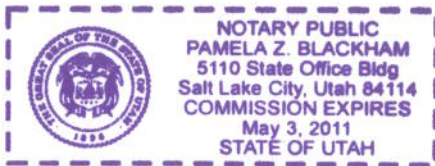



Notary Public

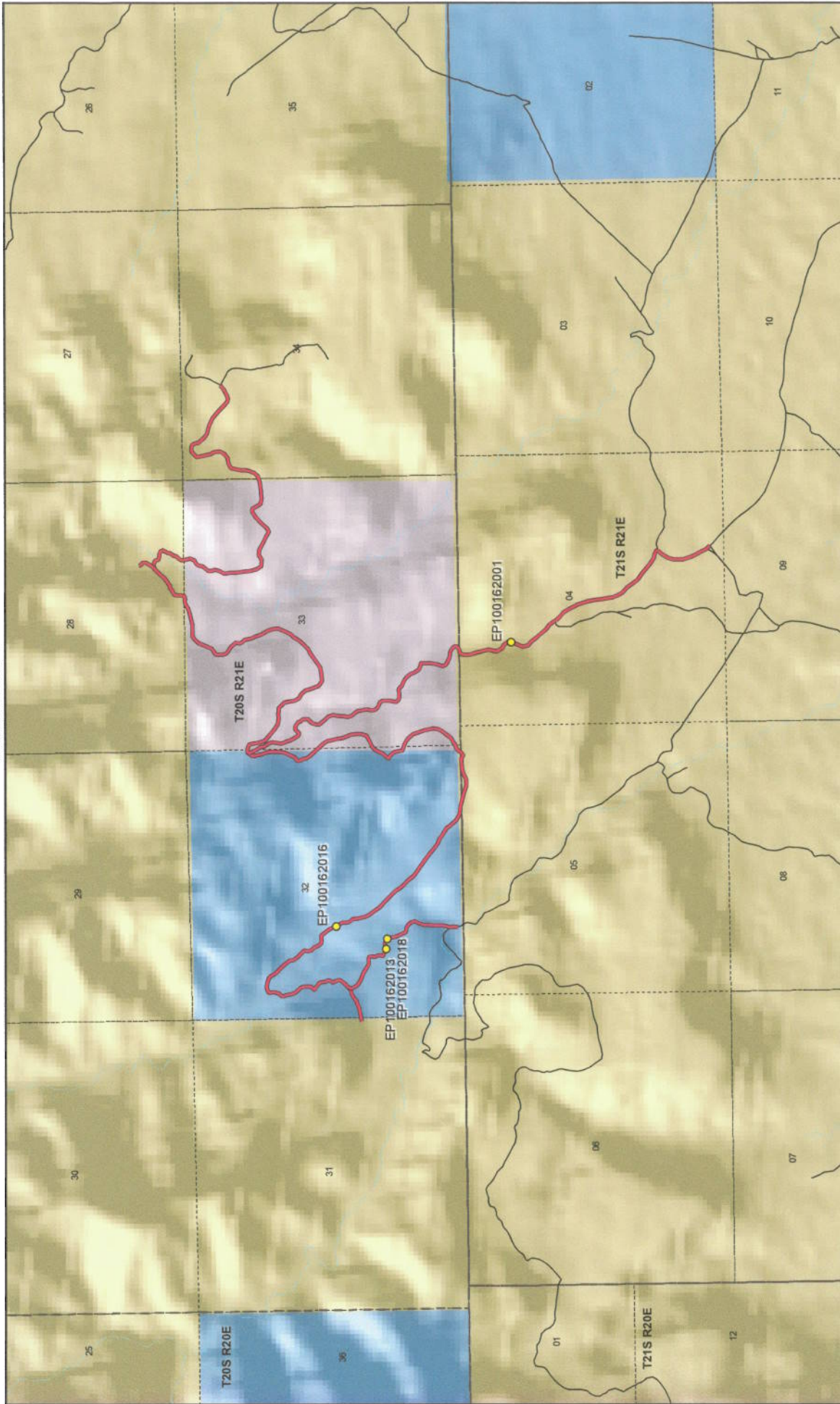

Land Ownership Categories

- BLM
- Private
- SITLA, State Trust Land
- USFS, National Forest
- State Parks and Recreation
- Tribal, Indian Reservation
- NPS, National Park

Transportation Network

- Pinto Bench Road
- Other Roads
- Title V: Issued Or Under Consideration By BLM Or County
- Photo Event Point
- Section = 1 Mile

Pinto Bench Road - Grand County
SGID RD_ID RD100162

Map prepared by the State of Utah
Automated Geographic Reference Center
Room 5130 State Office Building
Salt Lake City, UT 84114
Apr 17, 2008

Attachment 2



EP100162001



EP100162013



EP100162016



EP100162018

EP000000000

EP000000000

Ent 486453 Bk 0731 Pg 0430

Pinto Bench Road - Grand County
SGID RD_ID RD100162

Map prepared by the State of Utah
Automated Geographic Reference Center
Room 5130 State Office Building
Salt Lake City, Utah 84114
April 14, 2008



Attachment 3

Beginning & Ending Points and Township, Range, and Section References For:

Popular Name: PINTO BENCH ROAD

County: Grand

County Road Number: 00333

State Geographic Information Database (SGID) Road Identification Number: RD100162.

Total Road Length: 8.39 miles more or less.

Beginning at a point on the road centerline located at 39 degrees 01 minutes 16.38 seconds North Latitude and -109 degrees 37 minutes 47.34 seconds West Longitude, which can be converted to mapping accuracy State Plane Utah Central Zone NAD 83 feet coordinates of X = 2,171,737.6 feet and Y = 6,817,777.4 feet based on the US Survey Foot conversion.

Ending at a point on the road centerline located at 39 degrees 01 minutes 57.93 seconds North Latitude and -109 degrees 35 minutes 05.7 seconds West Longitude, which can be converted to mapping accuracy State Plane Utah Central Zone NAD 83 feet coordinates of X = 2,180,614.9 feet and Y = 6,822,169.2 feet based on the US Survey Foot conversion.

This road may traverse:

Township 20 South Range 21 East, Section(s) 28,31,32,33,34, Salt Lake Base & Meridian

Township 21 South Range 21 East, Section(s) 4,5, Salt Lake Base & Meridian

See Attachment 1 above for a cartographic depiction of the course of this road.

Attachment 4
Road Centerline Description Cover Page(s)

Popular Name: PINTO BENCH ROAD

County: Grand

County Road Number: 00333

State Geographic Information Database (SGID) Road Identification Number: RD100162.

Total Road Length: 8.39 miles more or less.

Centerline Descriptions Of Road-Segments That Cross Over Federally Owned Land, Derived From Global Positioning System Data And Cross-checked against USGS Digital Orthophoto Quadrangles Compiled By The Utah Automated Geographic Reference Center And Entered Into The State Geographic Information Database (SGID).

Road-Segments Listed by SGID Road Identification Number (RD ID)	Road-Segment Numbers	Believed Ownership Of Servient Estate	Approximate Segment Length	See Attached Appendix
RD100162	001	BLM	0.01 Miles	A
RD100162	002	ST	0.13 Miles	(not shown)
RD100162	003	ST	0.57 Miles	(not shown)
RD100162	004	ST	1.37 Miles	(not shown)
RD100162	005	BLM	0.26 Miles	B
RD100162	006	PVT	0.28 Miles	(not shown)
RD100162	007	ST	0.11 Miles	(not shown)
RD100162	008	PVT	0.28 Miles	(not shown)
RD100162	009	ST	0.27 Miles	(not shown)
RD100162	010	ST	0.02 Miles	(not shown)
RD100162	011	PVT	1.01 Miles	(not shown)
RD100162	012	BLM	1.14 Miles	C
RD100162	013	ST	0.01 Miles	(not shown)
RD100162	014	PVT	1.19 Miles	(not shown)
RD100162	015	BLM	0.2 Miles	D
RD100162	016	BLM	0.17 Miles	E
RD100162	017	PVT	0.68 Miles	(not shown)
RD100162	018	BLM	0.63 Miles	F
RD100162	019	BLM	0.07 Miles	G
		Total Road Length	8.39	_____

* Indicates that a Title V permit will be requested, is in process, or has been issued.

† Indicates that road-segments crossing Forest Service land are under consideration by the state and county as of the date of this Acknowledgment and Notice of Acknowledgment.

Attachment 5

Ent 486453 Bk 0731 Pg 0433

AFFIDAVIT OF JAMES ROBERT WESTWOOD
PINTO BENCH ROAD
GRAND COUNTY, UTAH
ROAD NUMBER 00333

State of Utah)
 : ss.
County of Grand)

JAMES ROBERT WESTWOOD, being first duly sworn, deposes and states as follows:

1. I am an adult competent to testify about the matters set forth below based upon my personal knowledge. I currently reside in Moab, Grand County, Utah. I have lived in Grand County for 64 years. I worked for the Grand County Road Department from 1961 to 1980.

2. I have traveled and am familiar with a road in Grand County known as Pinto Bench Road. I am also familiar with the land the road traverses. When I first used and observed the road in the early 1960s it followed the same route as in 1980 when I last observed it. Attached is a Grand County map showing Pinto Bench Road. To the best of my knowledge and based upon my use of and familiarity with this road and the land it traverses, the location and route of the road are correctly illustrated on the attached map.

3. I am informed that Grand County also identifies this road according to the road number listed above.

4. I have observed that the road has been open to the public for all to use, to come and go as they pleased, since at least as early as the early 1960s and continuing through 1980. Throughout this time period I observed travel on the road by means of road maintenance vehicles, jeeps and pickup trucks. During this time period, the road was used weekly, for more than ten continuous years prior to 1976 and was so used in 1980.

5. Throughout the time period from the early 1960s to 1980, I used the road myself for county road maintenance and hunting.

6. Throughout the time period described in the previous paragraph, I have observed other vehicles from the general public using the road at various times for the uses described in the previous paragraph plus traveling in and through the area, livestock operations and sightseeing.

7. It is also the reputation in the community that this road has been open to the public for all to use, to come and go as they pleased, since at least as early as the early 1960s and continuing through 1976 to the present, for the uses described in the previous paragraphs.

8. Prior to 1976, I personally graded the road.

DATED this 8 day of September, 2007.

JAMES ROBERT WESTWOOD

SUBSCRIBED AND SWORN to before me this 8 day of September, 2007.

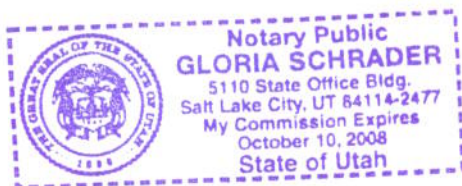

NOTARY PUBLIC

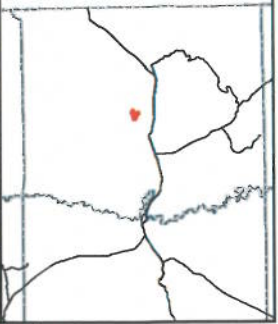
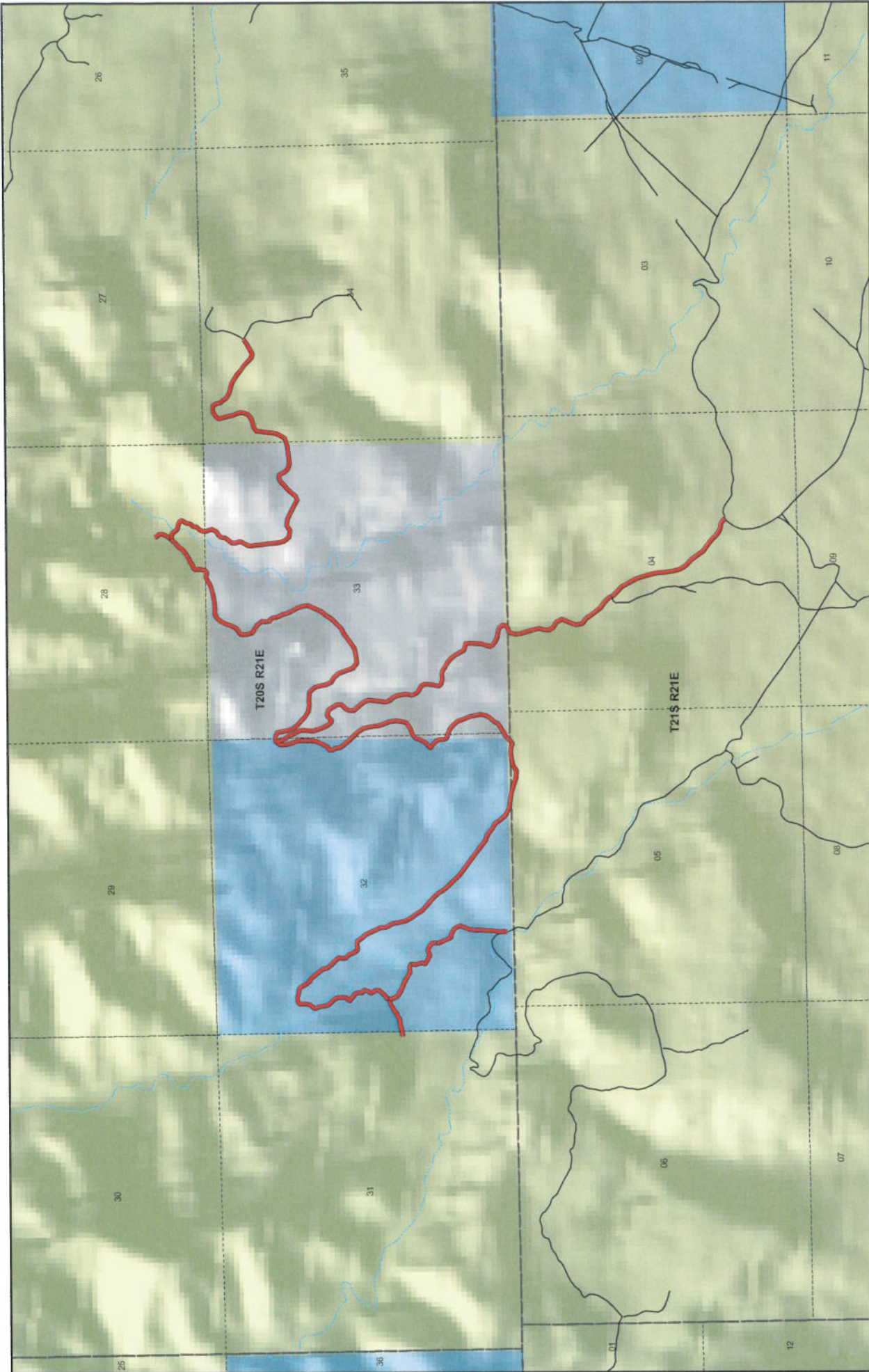

Pinto Bench County Unique - 00333

- Land Ownership Categories**
 - BLM
 - State Sovereign Land
 - SITLA, State Trust Land
 - USFS, National Forest
 - National Park (NPS)
 - Private
- Misc**
 - City / Town
 - Municipalities
 - Section = 1 Mile
- Transportation Network**
 - Pinto Bench
 - State / U.S. Highway
 - Local Roads



1:27,935
1 inch equals 0.4 miles



Map prepared by the State of Utah
Automated Geographic Reference Center
Room 5130, State Office Building
Salt Lake City, Utah 84114
Jul 24, 2007



486453 731 436

AFFIDAVIT OF NEAL SWISHER

PINTO BENCH ROAD

GRAND COUNTY, UTAH

ROAD NUMBER 00333

State of Utah)
 : ss.
County of Grand)

NEAL SWISHER, being first duly sworn, deposes and states as follows:

1. I am an adult competent to testify about the matters set forth below based upon my personal knowledge. I currently reside in Moab, Grand County, Utah. I have lived in Grand County since 1960. I worked in the oil fields of Grand County until I retired in the early 1990s.

2. I have traveled and am familiar with a road in Grand County known as Pinto Bench Road. I am also familiar with the land the road traverses. When I first used and observed the road in the early 1960s it followed the same route as in 2007 when I last observed it.

Attached is a Grand County map showing Pinto Bench Road. To the best of my knowledge and based upon my use of and familiarity with this road and the land it traverses, the location and route of the road are correctly illustrated on the attached map.

3. The County also identifies this road according to the road number listed above.

4. I have observed that the road has been open to the public for all to use, to come and go as they pleased, since at least as early as the early 1960s and continuing through 2007. Throughout this time period I observed travel on the road by means of jeeps, pickup trucks and ATVs. During this time period, the road was used weekly for more than ten continuous years prior to 1976 and was used daily in 2007.

5. Throughout the time period from the early 1960s to 2007, I used the road myself for oil field work, rock hounding and recreation.

6. Throughout the time period described in the previous paragraph, I have observed other vehicles from the general public using the road at various times for the uses described in the previous paragraph plus, livestock operations, hunting, prospecting for minerals, oil and gas exploration and sightseeing.

7. It is also the reputation in the community that this road has been open to the public for all to use, to come and go as they pleased, since at least as early as the early 1900s and continuing through 1976 to the present, for the uses described in the previous paragraphs.

8. Prior to 1976, I observed road graders and heavy equipment performing maintenance and construction activities on the road.

DATED this 2 day of August, 2007.

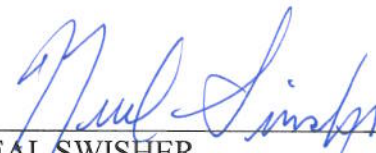
NEAL SWISHER

SUBSCRIBED AND SWORN to before me this 2nd day of August, 2007.

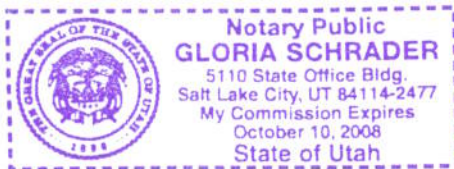

NOTARY PUBLIC

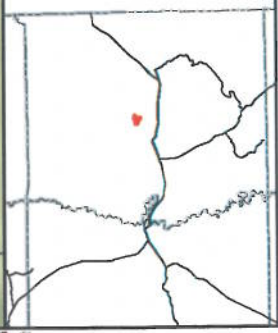
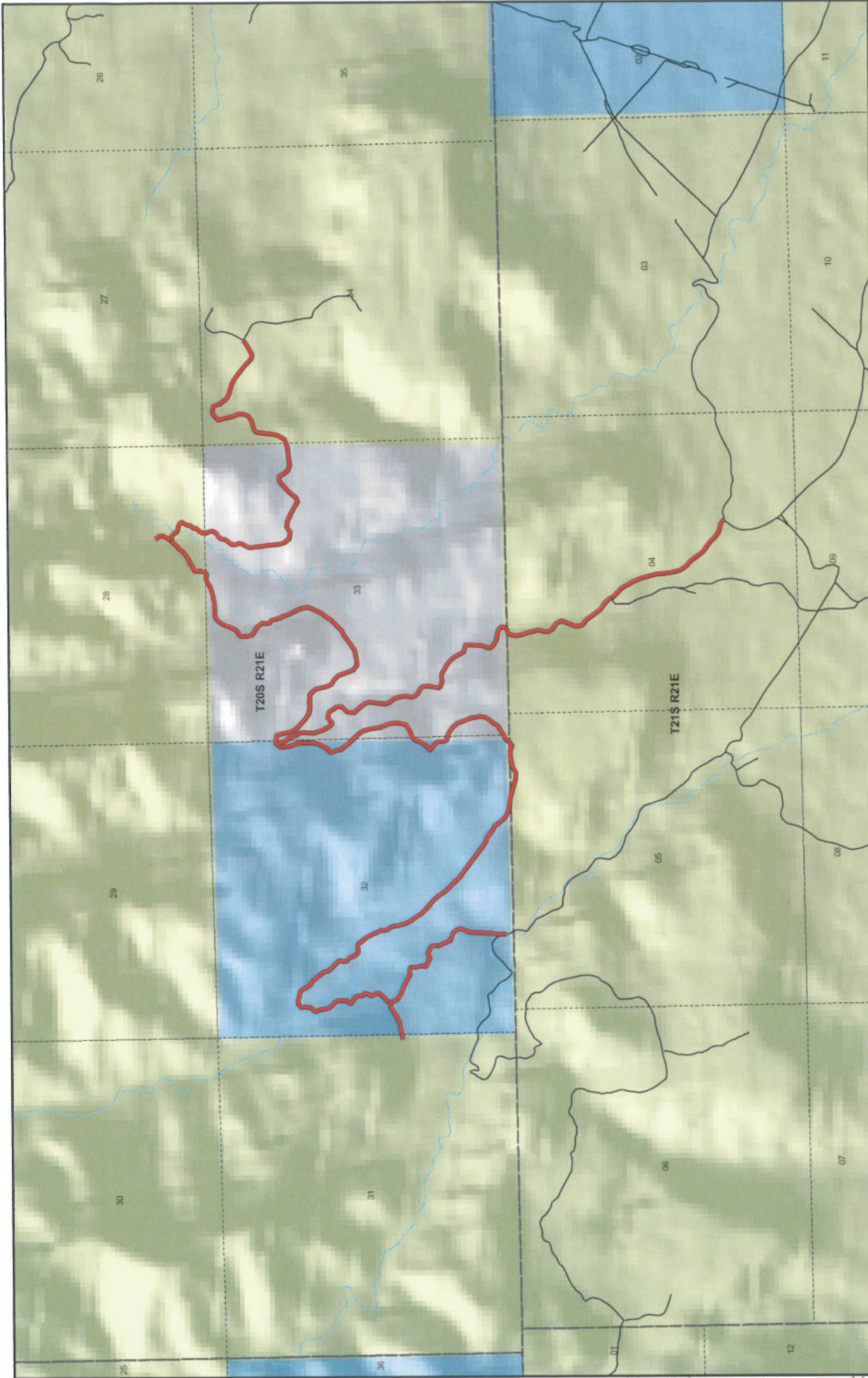

**Pinto Bench
County Unique - 00333**

- Land Ownership Categories**
 - BLM
 - State Sovereign Land
 - SITLA, State Trust Land
 - USFS, National Forest
 - National Park (NPS)
 - Private
- Misc**
 - Wildlife Reserve
 - Military
 - Wilderness
 - State Park
 - Tribal Lands
- City / Town**
- Municipalities**
- Section = 1 Mile**

- Transportation Network**
 - Pinto Bench
 - State / U.S. Highway
 - Local Roads



1:27,935
1 inch equals 0.4 miles



Map prepared by the State of Utah
Automated Geographic Reference Center
State Office Building
Room 5100, State Office Building
Salt Lake City, Utah 84114
July 24, 2007

486453 731 439

Appendix A to Attachment 4

Popular Name: PINTO BENCH ROAD

County: Grand

County Road Number: 00333

State Geographic Information Database (SGID) Road Identification Number: RD100162.

Road-Segment Number: 001

Road-Segment Length: 0.01 miles more or less.

Believed owner of the land underlying this road-segment is: Bureau of Land Management.

The following description is based upon the geographic coordinate system using the NAD83 Datum. The source is GPS mapping grade data as indicated in the metadata and/or the transportation data model of the State of Utah Geographic Information Database (SGID).

The road-segment itself is the monument that is identified by its physical presence on the land. The location of said physical presence is closely approximated by mapping grade Global Positioning System (GPS) data. Said data are checked against the corresponding gray-scale 1-meter Digital Orthophoto Quadrangles published by the United States Geological Survey (USGS) to verify a reasonable degree of accuracy. In circumstances where accurate satellite signal acquisition is not possible, such as deep, narrow canyons or under a canopy of dense foliage, or where very sharp curves in the road make accuracy questionable, such portions of the road were digitized from the corresponding gray-scale 1-meter Digital Orthophoto Quadrangles published by the United States Geological Survey (USGS).

This road-segment may traverse:

Township 20 South Range 21 East, Section(s) 31, Salt Lake Base & Meridian

The following description closely approximates the location of the centerline of the physical monument (PINTO BENCH ROAD)-- Segment 001 based on mapping grade Global Positioning System (GPS) data as defined above:

Beginning at a point on the road center line located at 39 degrees 01 minutes 16.38 seconds North Latitude and -109 degrees 37 minutes 47.34 seconds West Longitude, which can be converted to mapping accuracy State Plane Utah Central Zone NAD 83 feet coordinates of X = 2,171,737.6 feet and Y = 6,817,777.4 feet; thence the following courses along the said road center line:

thence North 83 Degrees 57 Minutes 15 Seconds East 49.5 feet

thence North 77 Degrees 26 Minutes 56 Seconds East 6.5 feet more or less to **the ending point** at: 39 degrees 01 minutes 16.43 seconds North Latitude and -109 degrees 37 minutes 46.63 seconds West Longitude, which can be converted to mapping accuracy State Plane Utah Central Zone NAD 83 feet coordinates of X = 2,171,793.1 feet and Y = 6,817,784.0 feet.

Appendix B to Attachment 4

Popular Name: PINTO BENCH ROAD

County: Grand

County Road Number: 00333

State Geographic Information Database (SGID) Road Identification Number: RD100162.

Road-Segment Number: 005

Road-Segment Length: 0.26 miles more or less.

Believed owner of the land underlying this road-segment is: Bureau of Land Management.

The following description is based upon the geographic coordinate system using the NAD83 Datum. The source is GPS mapping grade data as indicated in the metadata and/or the transportation data model of the State of Utah Geographic Information Database (SGID).

The road-segment itself is the monument that is identified by its physical presence on the land. The location of said physical presence is closely approximated by mapping grade Global Positioning System (GPS) data. Said data are checked against the corresponding gray-scale 1-meter Digital Orthophoto Quadrangles published by the United States Geological Survey (USGS) to verify a reasonable degree of accuracy. In circumstances where accurate satellite signal acquisition is not possible, such as deep, narrow canyons or under a canopy of dense foliage, or where very sharp curves in the road make accuracy questionable, such portions of the road were digitized from the corresponding gray-scale 1-meter Digital Orthophoto Quadrangles published by the United States Geological Survey (USGS).

This road-segment may traverse:

Township 20 South Range 21 East, Section(s) 32, Salt Lake Base & Meridian

Township 21 South Range 21 East, Section(s) 5, Salt Lake Base & Meridian

The following description closely approximates the location of the centerline of the physical monument (PINTO BENCH ROAD)-- Segment 005 based on mapping grade Global Positioning System (GPS) data as defined above:

Beginning at a point on the road center line located at 39 degrees 00 minutes 56.93 seconds North Latitude and -109 degrees 36 minutes 56.76 seconds West Longitude, which can be converted to mapping accuracy State Plane Utah Central Zone NAD 83 feet coordinates of X = 2,175,769.6 feet and Y = 6,815,894.0 feet; thence the following courses along the said road center line:

thence South 63 Degrees 43 Minutes 05 Seconds East 32.2 feet
thence South 83 Degrees 42 Minutes 41 Seconds East 128 feet
thence South 78 Degrees 38 Minutes 25 Seconds East 110.1 feet
thence South 78 Degrees 39 Minutes 50 Seconds East 35.7 feet
thence South 75 Degrees 00 Minutes 28 Seconds East 161.4 feet
thence South 71 Degrees 11 Minutes 14 Seconds East 135.1 feet
thence South 89 Degrees 32 Minutes 38 Seconds East 118.8 feet
thence North 59 Degrees 38 Minutes 53 Seconds East 108.2 feet
thence North 76 Degrees 15 Minutes 17 Seconds East 127.4 feet
thence North 80 Degrees 35 Minutes 27 Seconds East 114.4 feet

thence South 84 Degrees 51 Minutes 20 Seconds East 85.9 feet

thence South 63 Degrees 50 Minutes 20 Seconds East 73.6 feet

thence North 51 Degrees 38 Minutes 56 Seconds East 69.3 feet

thence North 34 Degrees 12 Minutes 56 Seconds East 9.1 feet

thence North 34 Degrees 06 Minutes 29 Seconds East 76.1 feet more or less to **the ending**

point at: 39 degrees 00 minutes 57 seconds North Latitude and -109 degrees 36 minutes 40.47 seconds West Longitude, which can be converted to mapping accuracy State Plane Utah Central Zone NAD 83 feet coordinates of X = 2,177,054.8 feet and Y = 6,815,927.8 feet.

Appendix C to Attachment 4

Popular Name: PINTO BENCH ROAD

County: Grand

County Road Number: 00333

State Geographic Information Database (SGID) Road Identification Number: RD100162.

Road-Segment Number: 012

Road-Segment Length: 1.14 miles more or less.

Believed owner of the land underlying this road-segment is: Bureau of Land Management.

The following description is based upon the geographic coordinate system using the NAD83 Datum. The source is GPS mapping grade data as indicated in the metadata and/or the transportation data model of the State of Utah Geographic Information Database (SGID).

The road-segment itself is the monument that is identified by its physical presence on the land. The location of said physical presence is closely approximated by mapping grade Global Positioning System (GPS) data. Said data are checked against the corresponding gray-scale 1-meter Digital Orthophoto Quadrangles published by the United States Geological Survey (USGS) to verify a reasonable degree of accuracy. In circumstances where accurate satellite signal acquisition is not possible, such as deep, narrow canyons or under a canopy of dense foliage, or where very sharp curves in the road make accuracy questionable, such portions of the road were digitized from the corresponding gray-scale 1-meter Digital Orthophoto Quadrangles published by the United States Geological Survey (USGS).

This road-segment may traverse:

Township 20 South Range 21 East, Section(s) 33, Salt Lake Base & Meridian

Township 21 South Range 21 East, Section(s) 4, Salt Lake Base & Meridian

The following description closely approximates the location of the centerline of the physical monument (PINTO BENCH ROAD)-- Segment 012 based on mapping grade Global Positioning System (GPS) data as defined above:

Beginning at a point on the road center line located at 39 degrees 00 minutes 57.05 seconds North Latitude and -109 degrees 36 minutes 15.04 seconds West Longitude, which can be converted to mapping accuracy State Plane Utah Central Zone NAD 83 feet coordinates of X = 2,179,061.8 feet and Y = 6,815,975.7 feet; thence the following courses along the said road center line:

thence South 01 Degrees 58 Minutes 29 Seconds West 34.2 feet
thence South 52 Degrees 41 Minutes 38 Seconds West 56.1 feet
thence South 52 Degrees 39 Minutes 56 Seconds West 17.5 feet
thence South 84 Degrees 18 Minutes 30 Seconds West 52.7 feet
thence South 34 Degrees 10 Minutes 49 Seconds West 51.8 feet
thence South 07 Degrees 25 Minutes 46 Seconds West 91.1 feet
thence South 05 Degrees 26 Minutes 46 Seconds East 87.3 feet
thence South 17 Degrees 35 Minutes 26 Seconds East 113.4 feet
thence South 15 Degrees 20 Minutes 27 Seconds East 130.8 feet
thence South 15 Degrees 46 Minutes 21 Seconds East 97 feet

thence South 14 Degrees 10 Minutes 51 Seconds West 94.9 feet
thence South 08 Degrees 53 Minutes 19 Seconds West 83.1 feet
thence South 34 Degrees 25 Minutes 13 Seconds East 47.5 feet
thence South 30 Degrees 14 Minutes 56 Seconds East 56.8 feet
thence South 59 Degrees 05 Minutes 18 Seconds East 101.2 feet
thence South 26 Degrees 54 Minutes 02 Seconds East 117.4 feet
thence South 21 Degrees 54 Minutes 06 Seconds West 124.1 feet
thence South 21 Degrees 55 Minutes 16 Seconds West 141.8 feet
thence South 13 Degrees 47 Minutes 03 Seconds East 116.4 feet
thence South 51 Degrees 52 Minutes 34 Seconds East 105.5 feet
thence South 35 Degrees 16 Minutes 56 Seconds East 102.1 feet
thence South 37 Degrees 07 Minutes 01 Seconds East 118.8 feet
thence South 41 Degrees 51 Minutes 28 Seconds East 105.2 feet
thence South 50 Degrees 29 Minutes 27 Seconds East 61.5 feet
thence South 57 Degrees 22 Minutes 32 Seconds East 27.1 feet
thence South 51 Degrees 11 Minutes 38 Seconds East 78 feet
thence South 37 Degrees 54 Minutes 15 Seconds East 80.7 feet
thence South 25 Degrees 53 Minutes 44 Seconds East 41.8 feet
thence South 28 Degrees 34 Minutes 40 Seconds East 13 feet
thence South 23 Degrees 18 Minutes 45 Seconds East 8.9 feet
thence South 45 Degrees 10 Minutes 57 Seconds East 104.1 feet
thence South 49 Degrees 34 Minutes 19 Seconds East 115.6 feet
thence South 29 Degrees 11 Minutes 59 Seconds East 123.7 feet
thence South 28 Degrees 17 Minutes 54 Seconds East 105.9 feet
thence South 26 Degrees 22 Minutes 39 Seconds East 80.4 feet
thence South 19 Degrees 43 Minutes 40 Seconds East 104.4 feet
thence South 15 Degrees 34 Minutes 10 Seconds East 124.1 feet
thence South 14 Degrees 01 Minutes 00 Seconds East 128.3 feet
thence South 04 Degrees 29 Minutes 29 Seconds East 130 feet
thence South 09 Degrees 39 Minutes 55 Seconds East 116.4 feet
thence South 13 Degrees 26 Minutes 54 Seconds East 85.9 feet
thence South 15 Degrees 58 Minutes 40 Seconds East 98.8 feet
thence South 33 Degrees 05 Minutes 09 Seconds East 121 feet
thence South 47 Degrees 02 Minutes 36 Seconds East 131.6 feet
thence South 36 Degrees 58 Minutes 57 Seconds East 124.7 feet
thence South 37 Degrees 12 Minutes 01 Seconds East 141.5 feet
thence South 54 Degrees 18 Minutes 22 Seconds East 131.1 feet
thence South 51 Degrees 29 Minutes 00 Seconds East 109.9 feet
thence South 45 Degrees 38 Minutes 43 Seconds East 107.3 feet
thence South 54 Degrees 31 Minutes 11 Seconds East 98.1 feet
thence South 67 Degrees 37 Minutes 33 Seconds East 72.2 feet
thence South 77 Degrees 30 Minutes 26 Seconds East 51.7 feet
thence South 82 Degrees 52 Minutes 43 Seconds East 12.6 feet
thence South 66 Degrees 21 Minutes 57 Seconds East 52.5 feet
thence South 50 Degrees 03 Minutes 21 Seconds East 40.6 feet
thence South 22 Degrees 12 Minutes 28 Seconds East 24.8 feet
thence South 41 Degrees 31 Minutes 09 Seconds West 52.9 feet
thence South 38 Degrees 18 Minutes 27 Seconds West 90.3 feet
thence South 31 Degrees 04 Minutes 15 Seconds West 101.9 feet

thence South 18 Degrees 25 Minutes 30 Seconds West 104 feet
thence South 01 Degrees 41 Minutes 15 Seconds West 98.5 feet
thence South 04 Degrees 46 Minutes 18 Seconds East 108.6 feet
thence South 17 Degrees 09 Minutes 17 Seconds East 135.4 feet
thence South 23 Degrees 50 Minutes 04 Seconds East 123.5 feet
thence South 28 Degrees 24 Minutes 30 Seconds East 111.6 feet
thence South 32 Degrees 31 Minutes 28 Seconds East 106.6 feet
thence South 37 Degrees 45 Minutes 06 Seconds East 16.5 feet
thence South 38 Degrees 24 Minutes 41 Seconds East 85.5 feet
thence South 44 Degrees 10 Minutes 00 Seconds East 6.8 feet more or less to **the ending point**
at: 39 degrees 00 minutes 7.7 seconds North Latitude and -109 degrees 35 minutes 50.99 seconds West
Longitude, which can be converted to mapping accuracy State Plane Utah Central Zone NAD 83 feet
coordinates of X = 2,181,065.6 feet and Y = 6,811,024.3 feet.

Appendix D to Attachment 4

Popular Name: PINTO BENCH ROAD

County: Grand

County Road Number: 00333

State Geographic Information Database (SGID) Road Identification Number: RD100162.

Road-Segment Number: 015

Road-Segment Length: 0.2 miles more or less.

Believed owner of the land underlying this road-segment is: Bureau of Land Management.

The following description is based upon the geographic coordinate system using the NAD83 Datum. The source is GPS mapping grade data as indicated in the metadata and/or the transportation data model of the State of Utah Geographic Information Database (SGID).

The road-segment itself is the monument that is identified by its physical presence on the land. The location of said physical presence is closely approximated by mapping grade Global Positioning System (GPS) data. Said data are checked against the corresponding gray-scale 1-meter Digital Orthophoto Quadrangles published by the United States Geological Survey (USGS) to verify a reasonable degree of accuracy. In circumstances where accurate satellite signal acquisition is not possible, such as deep, narrow canyons or under a canopy of dense foliage, or where very sharp curves in the road make accuracy questionable, such portions of the road were digitized from the corresponding gray-scale 1-meter Digital Orthophoto Quadrangles published by the United States Geological Survey (USGS).

This road-segment may traverse:

Township 20 South Range 21 East, Section(s) 28,33, Salt Lake Base & Meridian

The following description closely approximates the location of the centerline of the physical monument (PINTO BENCH ROAD)-- Segment 015 based on mapping grade Global Positioning System (GPS) data as defined above:

Beginning at a point on the road center line located at 39 degrees 01 minutes 048.9 seconds North Latitude and -109 degrees 36 minutes 03.57 seconds West Longitude, which can be converted to mapping accuracy State Plane Utah Central Zone NAD 83 feet coordinates of X = 2,179,855.8 feet and Y = 6,821,239.7 feet; thence the following courses along the said road center line:

thence North 59 Degrees 39 Minutes 57 Seconds East	25.7 feet
thence North 80 Degrees 26 Minutes 11 Seconds East	40.9 feet
thence South 81 Degrees 25 Minutes 38 Seconds East	10.6 feet
thence South 76 Degrees 54 Minutes 06 Seconds East	42.4 feet
thence North 66 Degrees 19 Minutes 03 Seconds East	59.9 feet
thence North 66 Degrees 07 Minutes 56 Seconds East	2.2 feet
thence North 10 Degrees 52 Minutes 46 Seconds East	97 feet
thence North 04 Degrees 20 Minutes 22 Seconds West	78.9 feet
thence North 39 Degrees 54 Minutes 28 Seconds East	47.3 feet
thence North 68 Degrees 02 Minutes 18 Seconds East	75.7 feet
thence North 46 Degrees 28 Minutes 24 Seconds East	55.1 feet

thence North 82 Degrees 07 Minutes 46 Seconds East 50 feet
thence North 54 Degrees 37 Minutes 58 Seconds East 97.2 feet
thence North 54 Degrees 29 Minutes 57 Seconds East 96.9 feet
thence North 38 Degrees 51 Minutes 07 Seconds East 97.4 feet
thence North 44 Degrees 04 Minutes 20 Seconds East 98.8 feet
thence North 43 Degrees 46 Minutes 55 Seconds East 66.3 feet
thence North 37 Degrees 37 Minutes 07 Seconds East 8.3 feet more or less to **the ending point**
at: 39 degrees 01 minutes 54.98 seconds North Latitude and -109 degrees 35 minutes 54.37 seconds West
Longitude, which can be converted to mapping accuracy State Plane Utah Central Zone NAD 83 feet
coordinates of X = 2,180,568.2 feet and Y = 6,821,870.3 feet.

Appendix E to Attachment 4

Popular Name: PINTO BENCH ROAD

County: Grand

County Road Number: 00333

State Geographic Information Database (SGID) Road Identification Number: RD100162.

Road-Segment Number: 016

Road-Segment Length: 0.17 miles more or less.

Believed owner of the land underlying this road-segment is: Bureau of Land Management.

The following description is based upon the geographic coordinate system using the NAD83 Datum. The source is GPS mapping grade data as indicated in the metadata and/or the transportation data model of the State of Utah Geographic Information Database (SGID).

The road-segment itself is the monument that is identified by its physical presence on the land. The location of said physical presence is closely approximated by mapping grade Global Positioning System (GPS) data. Said data are checked against the corresponding gray-scale 1-meter Digital Orthophoto Quadrangles published by the United States Geological Survey (USGS) to verify a reasonable degree of accuracy. In circumstances where accurate satellite signal acquisition is not possible, such as deep, narrow canyons or under a canopy of dense foliage, or where very sharp curves in the road make accuracy questionable, such portions of the road were digitized from the corresponding gray-scale 1-meter Digital Orthophoto Quadrangles published by the United States Geological Survey (USGS).

This road-segment may traverse:

Township 20 South Range 21 East, Section(s) 28,33, Salt Lake Base & Meridian

The following description closely approximates the location of the centerline of the physical monument (PINTO BENCH ROAD)-- Segment 016 based on mapping grade Global Positioning System (GPS) data as defined above:

Beginning at a point on the road center line located at 39 degrees 01 minutes 54.98 seconds North Latitude and -109 degrees 35 minutes 54.37 seconds West Longitude, which can be converted to mapping accuracy State Plane Utah Central Zone NAD 83 feet coordinates of X = 2,180,568.2 feet and Y = 6,821,870.3 feet; thence the following courses along the said road center line:

thence North 89 Degrees 39 Minutes 52 Seconds East 28.5 feet
thence North 78 Degrees 00 Minutes 09 Seconds East 32.5 feet
thence South 80 Degrees 37 Minutes 36 Seconds East 38.9 feet
thence South 66 Degrees 21 Minutes 33 Seconds East 28.3 feet
thence South 44 Degrees 25 Minutes 33 Seconds East 36.6 feet
thence South 22 Degrees 58 Minutes 23 Seconds East 48 feet
thence South 58 Degrees 42 Minutes 43 Seconds East 46.9 feet
thence South 85 Degrees 41 Minutes 05 Seconds East 60.7 feet
thence South 66 Degrees 41 Minutes 24 Seconds East 61.4 feet
thence South 30 Degrees 07 Minutes 35 Seconds East 45.4 feet
thence South 27 Degrees 18 Minutes 44 Seconds West 48.2 feet

thence South 28 Degrees 02 Minutes 01 Seconds West 52.2 feet
thence South 07 Degrees 29 Minutes 20 Seconds West 51.3 feet
thence South 32 Degrees 03 Minutes 03 Seconds West 27.2 feet
thence South 35 Degrees 53 Minutes 03 Seconds West 59 feet
thence South 11 Degrees 56 Minutes 49 Seconds West 58.8 feet
thence South 39 Degrees 51 Minutes 23 Seconds West 62.3 feet
thence South 33 Degrees 39 Minutes 57 Seconds West 65.3 feet
thence South 03 Degrees 45 Minutes 25 Seconds East 44 feet

thence South 03 Degrees 42 Minutes 45 Seconds East 20.6 feet more or less to **the ending point at:** 39 degrees 01 minutes 48.94 seconds North Latitude and -109 degrees 35 minutes 52.48 seconds West Longitude, which can be converted to mapping accuracy State Plane Utah Central Zone NAD 83 feet coordinates of X = 2,180,730.5 feet and Y = 6,821,262.1 feet.

Appendix F to Attachment 4

Popular Name: PINTO BENCH ROAD

County: Grand

County Road Number: 00333

State Geographic Information Database (SGID) Road Identification Number: RD100162.

Road-Segment Number: 018

Road-Segment Length: 0.63 miles more or less.

Believed owner of the land underlying this road-segment is: Bureau of Land Management.

The following description is based upon the geographic coordinate system using the NAD83 Datum. The source is GPS mapping grade data as indicated in the metadata and/or the transportation data model of the State of Utah Geographic Information Database (SGID).

The road-segment itself is the monument that is identified by its physical presence on the land. The location of said physical presence is closely approximated by mapping grade Global Positioning System (GPS) data. Said data are checked against the corresponding gray-scale 1-meter Digital Orthophoto Quadrangles published by the United States Geological Survey (USGS) to verify a reasonable degree of accuracy. In circumstances where accurate satellite signal acquisition is not possible, such as deep, narrow canyons or under a canopy of dense foliage, or where very sharp curves in the road make accuracy questionable, such portions of the road were digitized from the corresponding gray-scale 1-meter Digital Orthophoto Quadrangles published by the United States Geological Survey (USGS).

This road-segment may traverse:

Township 20 South Range 21 East, Section(s) 34, Salt Lake Base & Meridian

The following description closely approximates the location of the centerline of the physical monument (PINTO BENCH ROAD)-- Segment 018 based on mapping grade Global Positioning System (GPS) data as defined above:

Beginning at a point on the road center line located at 39 degrees 01 minutes 34.31 seconds North Latitude and -109 degrees 35 minutes 33.22 seconds West Longitude, which can be converted to mapping accuracy State Plane Utah Central Zone NAD 83 feet coordinates of X = 2,182,281.5 feet and Y = 6,819,814.4 feet; thence the following courses along the said road center line:

thence North 75 Degrees 07 Minutes 10 Seconds East	44.8 feet
thence North 75 Degrees 07 Minutes 48 Seconds East	1.8 feet
thence North 65 Degrees 22 Minutes 20 Seconds East	71.8 feet
thence North 35 Degrees 22 Minutes 16 Seconds East	64.7 feet
thence North 23 Degrees 56 Minutes 20 Seconds East	91.8 feet
thence North 12 Degrees 41 Minutes 52 Seconds East	90.9 feet
thence North 04 Degrees 25 Minutes 05 Seconds East	93.8 feet
thence North 09 Degrees 07 Minutes 36 Seconds East	114.8 feet
thence North 07 Degrees 10 Minutes 21 Seconds East	64.5 feet
thence North 46 Degrees 33 Minutes 09 Seconds East	52.8 feet
thence North 69 Degrees 40 Minutes 52 Seconds East	48 feet

thence North 77 Degrees 27 Minutes 30 Seconds East 54.3 feet
 thence North 75 Degrees 46 Minutes 47 Seconds East 75.2 feet
 thence North 52 Degrees 28 Minutes 55 Seconds East 95 feet
 thence North 28 Degrees 19 Minutes 17 Seconds East 80.4 feet
 thence North 01 Degrees 01 Minutes 49 Seconds East 85.3 feet
 thence North 11 Degrees 16 Minutes 39 Seconds West 55.1 feet
 thence North 29 Degrees 04 Minutes 22 Seconds West 67.4 feet
 thence North 13 Degrees 06 Minutes 00 Seconds West 277.6 feet
 thence North 44 Degrees 11 Minutes 14 Seconds East 52.9 feet
 thence North 45 Degrees 39 Minutes 19 Seconds East 59 feet
 thence North 62 Degrees 15 Minutes 25 Seconds East 49.9 feet
 thence North 89 Degrees 39 Minutes 52 Seconds East 42 feet
 thence North 89 Degrees 39 Minutes 52 Seconds East 36.7 feet
 thence South 70 Degrees 49 Minutes 43 Seconds East 34.4 feet
 thence South 32 Degrees 38 Minutes 34 Seconds East 66 feet
 thence South 08 Degrees 01 Minutes 26 Seconds East 39.7 feet
 thence South 13 Degrees 57 Minutes 31 Seconds East 28.7 feet
 thence South 38 Degrees 37 Minutes 19 Seconds East 66.9 feet
 thence South 40 Degrees 02 Minutes 53 Seconds East 72.5 feet
 thence South 58 Degrees 40 Minutes 10 Seconds East 96.9 feet
 thence South 74 Degrees 27 Minutes 52 Seconds East 132 feet
 thence South 69 Degrees 48 Minutes 10 Seconds East 37.4 feet
 thence South 62 Degrees 25 Minutes 20 Seconds East 73.6 feet
 thence South 59 Degrees 47 Minutes 14 Seconds East 80.7 feet
 thence South 55 Degrees 53 Minutes 59 Seconds East 78.3 feet
 thence South 51 Degrees 35 Minutes 30 Seconds East 83.9 feet
 thence South 50 Degrees 54 Minutes 58 Seconds East 105.9 feet
 thence South 46 Degrees 05 Minutes 21 Seconds East 98.8 feet
 thence South 45 Degrees 32 Minutes 13 Seconds East 79.2 feet
 thence South 80 Degrees 58 Minutes 13 Seconds East 60.5 feet
 thence North 62 Degrees 18 Minutes 41 Seconds East 92.8 feet
 thence North 61 Degrees 41 Minutes 28 Seconds East 49 feet
 thence North 64 Degrees 28 Minutes 14 Seconds East 54 feet
 thence North 58 Degrees 26 Minutes 45 Seconds East 31.7 feet
 thence North 49 Degrees 49 Minutes 10 Seconds East 30.7 feet
 thence North 46 Degrees 18 Minutes 15 Seconds East 45.4 feet more or less to **the ending**

point at: 39 degrees 01 minutes 041.5 seconds North Latitude and -109 degrees 35 minutes 09.38 seconds West Longitude, which can be converted to mapping accuracy State Plane Utah Central Zone NAD 83 feet coordinates of X = 2,184,146.6 feet and Y = 6,820,581.9 feet.

Appendix G to Attachment 4

Popular Name: PINTO BENCH ROAD

County: Grand

County Road Number: 00333

State Geographic Information Database (SGID) Road Identification Number: RD100162.

Road-Segment Number: 019

Road-Segment Length: 0.07 miles more or less.

Believed owner of the land underlying this road-segment is: Bureau of Land Management.

The following description is based upon the geographic coordinate system using the NAD83 Datum. The source is GPS mapping grade data as indicated in the metadata and/or the transportation data model of the State of Utah Geographic Information Database (SGID).

The road-segment itself is the monument that is identified by its physical presence on the land. The location of said physical presence is closely approximated by mapping grade Global Positioning System (GPS) data. Said data are checked against the corresponding gray-scale 1-meter Digital Orthophoto Quadrangles published by the United States Geological Survey (USGS) to verify a reasonable degree of accuracy. In circumstances where accurate satellite signal acquisition is not possible, such as deep, narrow canyons or under a canopy of dense foliage, or where very sharp curves in the road make accuracy questionable, such portions of the road were digitized from the corresponding gray-scale 1-meter Digital Orthophoto Quadrangles published by the United States Geological Survey (USGS).

This road-segment may traverse:

Township 20 South Range 21 East, Section(s) 28, Salt Lake Base & Meridian

The following description closely approximates the location of the centerline of the physical monument (PINTO BENCH ROAD)-- Segment 019 based on mapping grade Global Positioning System (GPS) data as defined above:

Beginning at a point on the road center line located at 39 degrees 01 minutes 54.98 seconds North Latitude and -109 degrees 35 minutes 54.37 seconds West Longitude, which can be converted to mapping accuracy State Plane Utah Central Zone NAD 83 feet coordinates of X = 2,180,568.2 feet and Y = 6,821,870.3 feet; thence the following courses along the said road center line:

thence North 41 Degrees 53 Minutes 18 Seconds East 17.7 feet

thence North 37 Degrees 13 Minutes 59 Seconds East 53.8 feet

thence North 32 Degrees 59 Minutes 10 Seconds East 60.9 feet

thence North 26 Degrees 59 Minutes 18 Seconds East 55.4 feet

thence North 01 Degrees 04 Minutes 19 Seconds East 57.4 feet

thence North 42 Degrees 02 Minutes 49 Seconds West 65.9 feet

thence North 19 Degrees 45 Minutes 52 Seconds West 38.3 feet more or less to **the ending**

point at: 39 degrees 01 minutes 57.93 seconds North Latitude and -109 degrees 35 minutes 053.7 seconds West Longitude, which can be converted to mapping accuracy State Plane Utah Central Zone NAD 83 feet coordinates of X = 2,180,614.9 feet and Y = 6,822,169.2 feet.