

**Acknowledgment and
Notice of Acknowledgment
of Acceptance of R.S. 2477
Right-of-Way Grant**

Ent 486456 Bk 731 Pg 466 - 478
Date: 27-MAY-2008 2:50PM
Fee: None
Filed By: PL
MERLENE MOSHER DALTON, Recorder
GRAND COUNTY CORPORATION
For: STATE OF UTAH

THE STATE OF UTAH

TO ALL WHOM THESE PRESENTS SHALL COME, Greeting:

Know ye, This is an Acknowledgment and Notice of Acknowledgment made under Utah Code Sections 72-5-309 through 310 inclusive, that the grant of the United States of America of “the right of way for the construction of highways over public lands, not reserved for public uses” under United States Revised Statutes 2477 (43 U.S.C. Section 932 (repealed October 21, 1976, with proviso recognizing the validity of rights-of-way already established)) was accepted for and on behalf of the State of Utah and its political subdivision Grand County as it pertains to the highway located in Grand County known as TEN MILE POINT ROAD; County Road Number: 00336; State Geographic Information Database (SGID) Road Identification Number: RD100165. Total road length is 14.34 miles more or less.

The reason for this Acknowledgment and Notice of Acknowledgment includes, but is not limited to, the fact that the road was constructed, mechanically, or by continuous use as a public highway for a period of at least ten years, over public lands not reserved for public uses, prior to the earlier of (a) the October 21, 1976 repeal of R.S. 2477 or (b) the date the servient estate was reserved for public uses.

This Acknowledgment and Notice of Acknowledgment applies only to the segments of the road that traverse land owned by the Bureau of Land Management, United States Department of the Interior, and does not apply to segments of the road that traverse land owned by any other person or entity. The State of Utah and its political subdivisions reserve the right to make further acknowledgments and notices of acknowledgment with regard to road segments that traverse land owned by other entities, including the United States of America, through one or more of its agencies.

A printed copy of a map showing the location of the road in said county is appended hereto as “Attachment 1,” a printed copy of representative photos of the road is appended hereto as “Attachment 2,” a printed copy of a description of the beginning and ending points of the entire road together with a list of Townships, Ranges and Sections that may be traversed by the road in said county is appended hereto as “Attachment 3,” and a printed copy of the Road Centerline Description Cover Page(s) is appended hereto as “Attachment 4.” The Appendices listed in “Attachment 4” that contain the actual road centerline descriptions are incorporated herein by reference. Affidavits provided by individuals familiar with the road are appended hereto as “Attachment 5.”

A printed copy of this Acknowledgment and Notice of Acknowledgment, together with its Attachments and Appendices, may be viewed and/or obtained at the office of the Utah State Archives.

An electronic copy of this Acknowledgment and Notice of Acknowledgment, together with its Attachments and Appendices, may be viewed and/or downloaded as read-only PDF (Portable Document Format) files via the

Internet at <http://recorded2477roads.utah.gov>.

The owner of the servient estate in the land underlying the road-segments subject to this Acknowledgment and Notice is believed to be the United States of America through one or more of its agencies. Any of such agencies or any other person with a servient ownership claim or a competing dominant estate right-of-way ownership claim, may file a petition in the State District Court for Salt Lake County for a decision regarding the correctness of this Acknowledgment. A claimant shall file a petition within sixty (60) days after receipt of this Notice.

In Witness Whereof, I, John Harja, the official designee of the Governor of the State of Utah, in conformity to the laws of the State (Utah Code Sections 72-5-308 through 310 inclusive), have caused this Acknowledgment and Notice of Acknowledgment to be made.

Signed by my hand in Salt Lake City, Utah, the 22nd day of MAY, 2008.

By the Governor's Designee



John Harja

CERTIFICATION

State of Utah)
 : ss
County of Salt Lake)

I hereby certify that the signer of the foregoing document, John Harja, is personally known by me, has made a voluntary signature and taken an oath stating that he is the official designee of the Governor of the State of Utah and is authorized to sign this document on the Governor's behalf pursuant to Utah Code Section 72-5-309. He further vouched that, based upon information and belief, the facts alleged therein are true.

Dated this 22nd day of May, 2008.



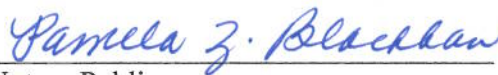

Notary Public

Attachment 1

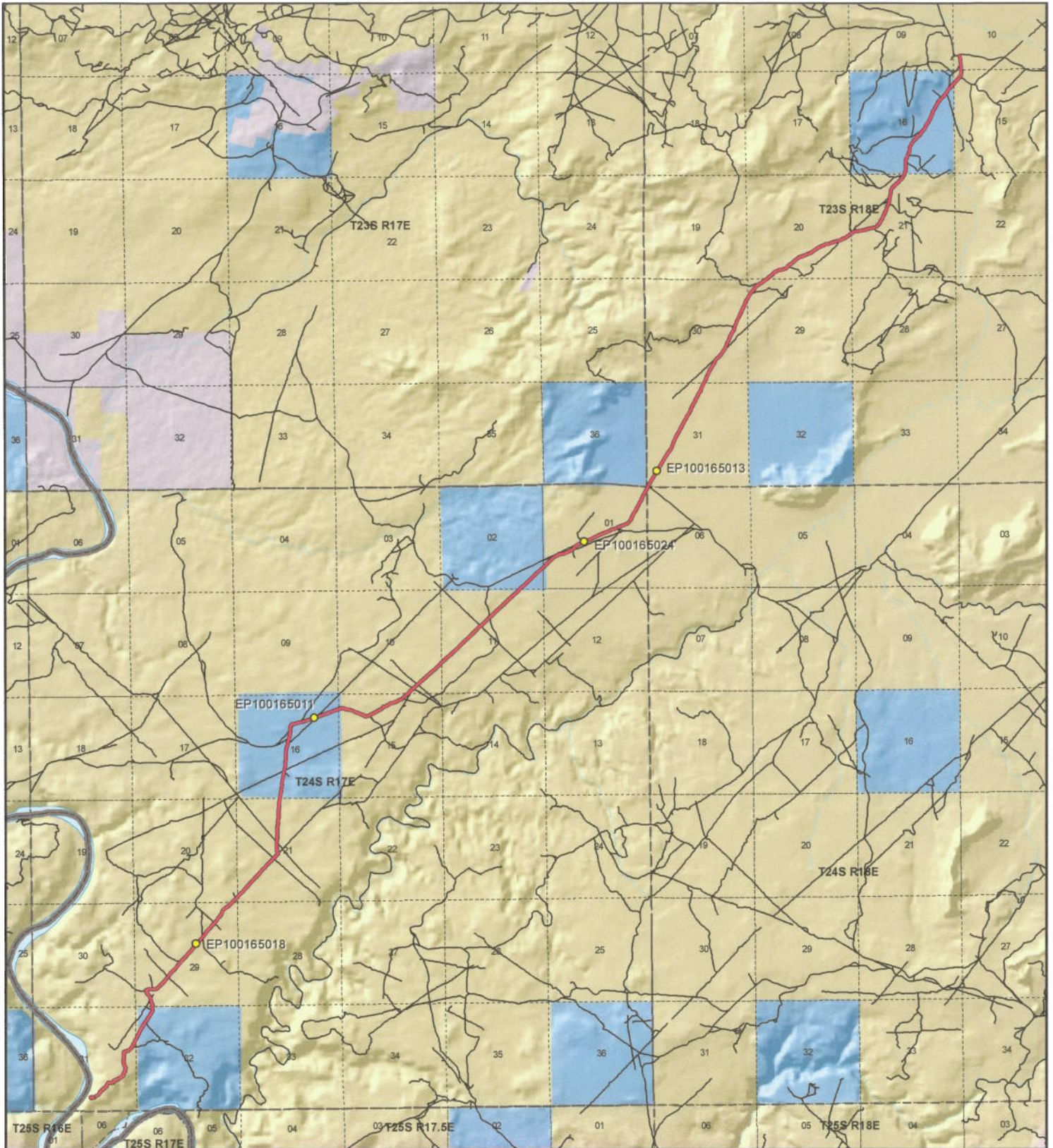

Ten Mile Point Road - Grand County
SGID RD_ID RD100165

Land Ownership Categories

- BLM
- Private
- SITLA, State Trust Land
- USFS, National Forest
- State Parks and Recreation
- Tribal, Indian Reservation
- NPS, National Park
- Wilderness
- UDWR Wildlife Reserve
- DOD, Military
- State Sovereign Land
- National Recreation Area
- USFWS, Natl. Wildlife Refuge

Transportation Network

- Ten Mile Point Road
- Title V, Issued Or Under Consideration By BLM Or County
- Other Roads
- Photo Event Point
- Section = 1 Mile



1:79,778
1 inch equals 1.3 miles



Map prepared by the State of Utah
Automated Geographic Reference Center
Room 5130 State Office Building
Salt Lake City, Utah 84114
Apr 10, 2008



Attachment 2



EP100165011



EP100165013



EP100165018



EP100165024

EP000000000

EP000000000

Ent 486456 Bk 0731 Pg 0469

Ten Mile Point Road - Grand County
SGID RD_ID RD100165

Map prepared by the State of Utah
Automated Geographic Reference Center
Room 5130 State Office Building
Salt Lake City, Utah 84114
April 14, 2008



Attachment 3

Beginning & Ending Points and Township, Range, and Section References For:

Popular Name: TEN MILE POINT ROAD

County: Grand

County Road Number: 00336

State Geographic Information Database (SGID) Road Identification Number: RD100165.

Total Road Length: 14.34 miles more or less.

Beginning at a point on the road centerline located at 38 degrees 49 minutes 10.37 seconds North Latitude and -109 degrees 55 minutes 044.6 seconds West Longitude, which can be converted to mapping accuracy State Plane Utah Central Zone NAD 83 feet coordinates of X = 2,088,023.3 feet and Y = 6,742,699.8 feet based on the US Survey Foot conversion.

Ending at a point on the road centerline located at 38 degrees 40 minutes 28.71 seconds North Latitude and -110 degrees 05 minutes 09.19 seconds West Longitude, which can be converted to mapping accuracy State Plane Utah Central Zone NAD 83 feet coordinates of X = 2,044,176.2 feet and Y = 6,689,180.7 feet based on the US Survey Foot conversion.

This road may traverse:

Township 23 South Range 18 East, Section(s) 10,15,16,20,21,29,30,31, Salt Lake Base & Meridian

Township 24 South Range 17 East, Section(s) 1,2,10,11,15,16,20,21,29,31,32, Salt Lake Base & Meridian

Township 24 South Range 18 East, Section(s) 6, Salt Lake Base & Meridian

See Attachment 1 above for a cartographic depiction of the course of this road.

Ent 486456 Bk 0731 Pg 0470

**Attachment 4
Road Centerline Description Cover Page(s)**

Popular Name: TEN MILE POINT ROAD

County: Grand

County Road Number: 00336

State Geographic Information Database (SGID) Road Identification Number: RD100165.

Total Road Length: 14.34 miles more or less.

Centerline Descriptions Of Road-Segments That Cross Over Federally Owned Land, Derived From Global Positioning System Data And Cross-checked against USGS Digital Orthophoto Quadrangles Compiled By The Utah Automated Geographic Reference Center And Entered Into The State Geographic Information Database (SGID).

Road-Segments Listed by SGID Road Identification Number (RD_ID)	Road-Segment Numbers	Believed Ownership Of Servient Estate	Approximate Segment Length	See Attached Appendix
RD100165	001	BLM	0.32 Miles	A
RD100165	002	ST	1.01 Miles	(not shown)
RD100165	003	BLM	5.43 Miles	B
RD100165	004	ST	0.36 Miles	(not shown)
RD100165	005	BLM	2.19 Miles	C
RD100165	006	ST	1.22 Miles	(not shown)
RD100165	007	BLM	2.6 Miles	D
RD100165	008	ST	0.32 Miles	(not shown)
RD100165	009	BLM	0.83 Miles	E
RD100165	010	BLM	0.06 Miles	F
		Total Road Length	14.34	_____

* Indicates that a Title V permit will be requested, is in process, or has been issued.

† Indicates that road-segments crossing Forest Service land are under consideration by the state and county as of the date of this Acknowledgment and Notice of Acknowledgment.

Ent 486456 Bk 0731 Pg 0471

Attachment 5

AFFIDAVIT OF NEAL SWISHER

TEN MILE POINT ROAD

GRAND COUNTY, UTAH

ROAD NUMBER 00336

State of Utah)
 : ss.
County of Grand)

NEAL SWISHER, being first duly sworn, deposes and states as follows:

1. I am an adult competent to testify about the matters set forth below based upon my personal knowledge. I currently reside in Moab, Grand County, Utah. I have lived in Grand County since 1960. I worked in the oil fields of Grand County until I retired in the early 1990s.

2. I have traveled and am familiar with a road in Grand County known as Ten Mile Point Road. I am also familiar with the land the road traverses. When I first used and observed the road in the early 1960s it followed the same route as in 2007 when I last observed it. Attached is a Grand County map showing Ten Mile Point Road. To the best of my knowledge and based upon my use of and familiarity with this road and the land it traverses, the location and route of the road are correctly illustrated on the attached map.

3. The County also identifies this road according to the road number listed above.

4. I have observed that the road has been open to the public for all to use, to come and go as they pleased, since at least as early as the early 1960s and continuing through 2007. Throughout this time period I observed travel on the road by means of jeeps, pickup trucks and ATVs. During this time period, the road was used daily for more than ten continuous years prior to 1976 and was so used in 2007.

5. Throughout the time period from the early 1960s to 2007, I used the road myself for my employment in the oil fields, rock hounding and recreation.

6. Throughout the time period described in the previous paragraph, I have observed other vehicles from the general public using the road at various times for the uses described in the previous paragraph plus, livestock operations, oil and gas exploration and development, prospecting for minerals and sightseeing.

7. It is also the reputation in the community that this road has been open to the public for all to use, to come and go as they pleased, since at least as early as the early 1900s and continuing through 1976 to the present, for the uses described in the previous paragraphs.

8. Prior to 1976, I observed road graders and heavy equipment performing maintenance and construction activities on the road.

DATED this 1 day of August, 2007.

NEAL SWISHER

SUBSCRIBED AND SWORN to before me this 1st day of August, 2007.

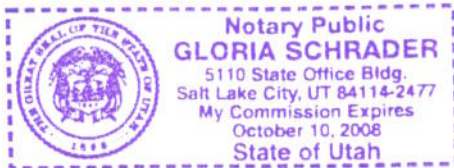

NOTARY PUBLIC

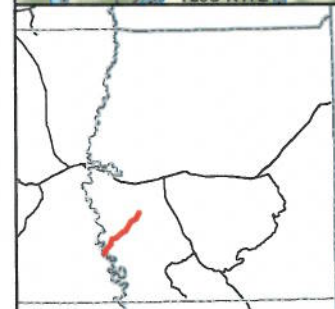
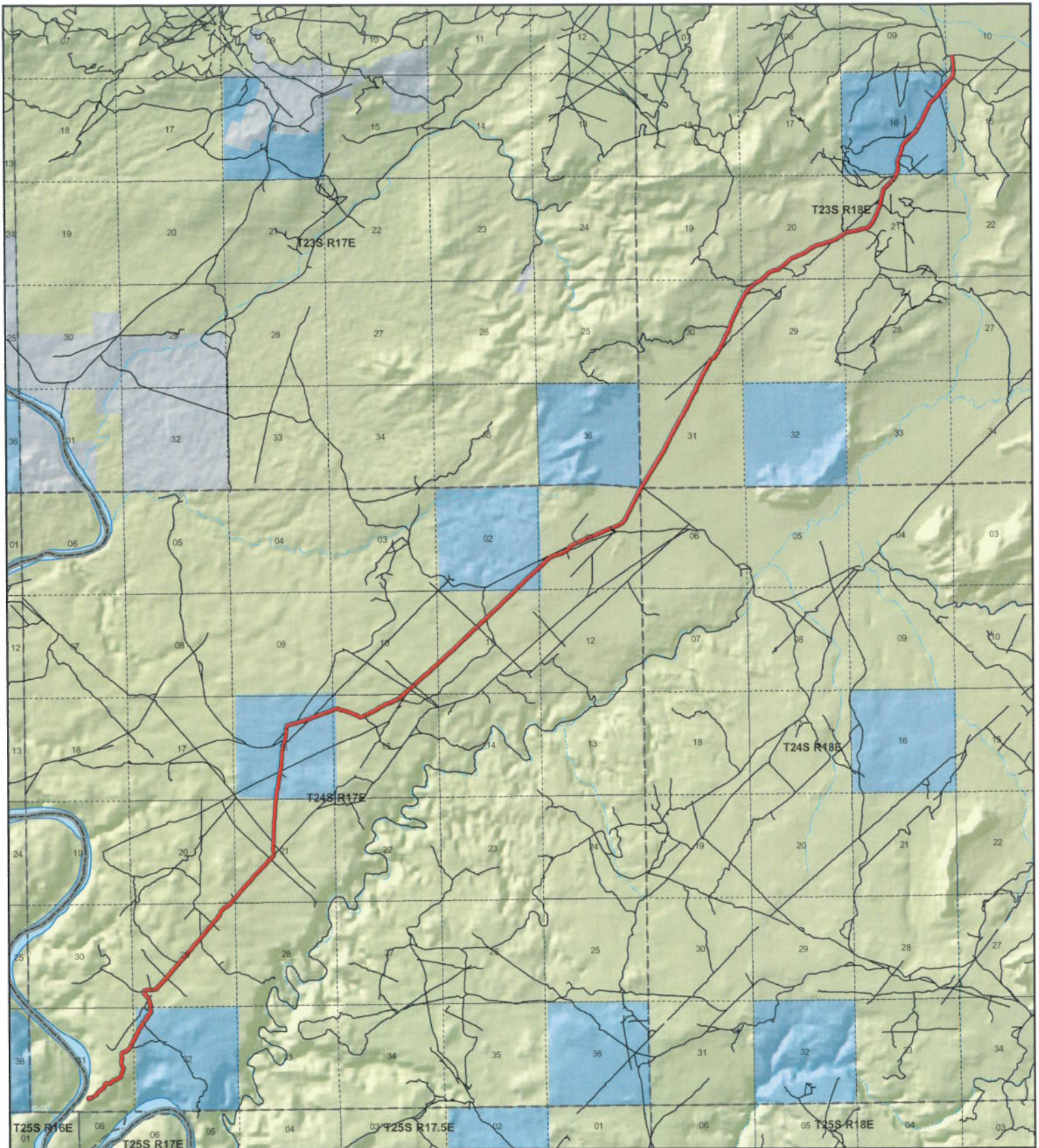

**Ten Mile Point
County Unique - 00336**

Land Ownership Categories

- BLM
- US Forest Service
- Private
- State Lands
- National Parks (NPS)
- Wilderness
- National Recreation Area
- State Parks
- State Sovereign Land
- Tribal Lands
- Military
- Wildlife Reserve

Transportation Network

- Ten Mile Point
- State / U.S. Highway
- Local Roads

Misc

- City / Town
- Municipalities
- Section = 1 Mile



1:78,497
1 inch equals 1.2 miles



Map prepared by the State of Utah
AGRC
Room 5130 State Office Building
Salt Lake City, Utah 84114
Jul 25, 2007



AFFIDAVIT OF JERRY McNEELY

TEN MILE POINT ROAD

GRAND COUNTY, UTAH

ROAD NUMBER 00336

State of Utah)
 : ss.
County of Grand)

JERRY McNEELY, being first duly sworn, deposes and states as follows:

1. I am an adult competent to testify about the matters set forth below based upon my personal knowledge. I currently reside in Moab, Grand County, Utah. I have lived in Grand County since 1945. My Great-Grandfather settled in the Moab Valley in the late 1800s. I have been a Grand County Council member since 2001.

2. I have traveled and am familiar with a road in Grand County known as Ten Mile Point Road. I am also familiar with the land the road traverses. When I first used and observed the road in the early 1960s it followed the same route as in 2007 when I last observed it. Attached is a Grand County map showing Ten Mile Point Road. To the best of my knowledge and based upon my use of and familiarity with this road and the land it traverses, the location and route of the road are correctly illustrated on the attached map.

3. The County also identifies this road according to the road number listed above.

4. I have observed that the road has been open to the public for all to use, to come and go as they pleased, since at least as early as the early 1960s and continuing through 2007. Throughout this time period I observed travel on the road by means of jeeps, mountain bikes, pickup trucks and ATVs. During this time period, the road was used daily for more than ten continuous years prior to 1976 and was so used in 2007.

5. Throughout the time period from the early 1960s to 2007, I used the road myself for my employment with a land surveyor, hunting and recreation.

6. Throughout the time period described in the previous paragraph, I have observed other vehicles from the general public using the road at various times for the uses described in the previous paragraph plus, livestock operations, wood gathering, prospecting for minerals, rock hounding, mining, oil and gas exploration and development and sightseeing.

7. It is also the reputation in the community that this road has been open to the public for all to use, to come and go as they pleased, since at least as early as the 1950s and continuing through 1976 to the present, for the uses described in the previous paragraphs.

8. Prior to 1976, I observed the graded surface of the road and other evidence of maintenance and construction activities such as berms along the side of the road.

DATED this 1 day of August, 2007.



JERRY McNEELY

SUBSCRIBED AND SWORN to before me this 1st day of August, 2007.

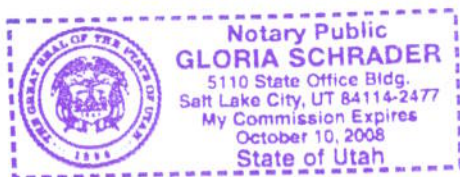



NOTARY PUBLIC

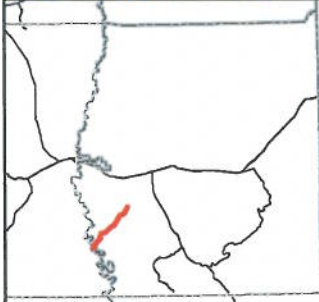
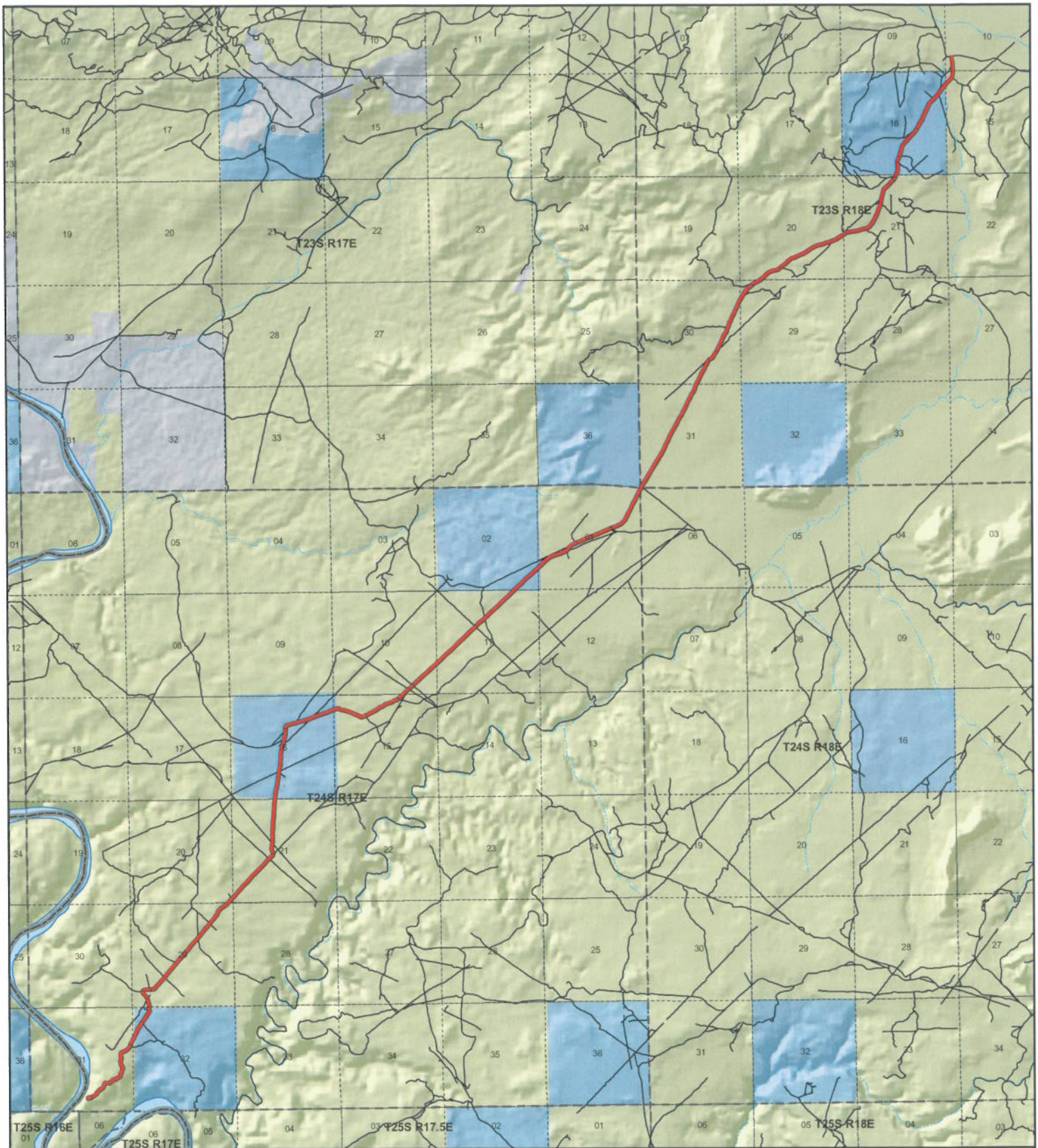

**Ten Mile Point
County Unique - 00336**

Land Ownership Categories

- BLM
- ◆ US Forest Service
- Private
- ◆ State Lands
- ◆ National Parks (NPS)
- ◆ Wilderness
- ◆ National Recreation Area
- ◆ State Parks
- ◆ State Sovereign Land
- ◆ Tribal Lands
- ◆ Military
- ◆ Wildlife Reserve

Transportation Network

- Ten Mile Point
- State / U.S. Highway
- Local Roads

Misc

- City / Town
- ⋯ Municipalities
- ⋯ Section = 1 Mile



1:78,497
1 inch equals 1.2 miles



Map prepared by the State of Utah
AGRC
Room 5130 State Office Building
Salt Lake City, Utah 84114
Jul 25, 2007



Appendix A to Attachment 4

Popular Name: TEN MILE POINT ROAD

County: Grand

County Road Number: 00336

State Geographic Information Database (SGID) Road Identification Number: RD100165.

Road-Segment Number: 001

Road-Segment Length: 0.32 miles more or less.

Believed owner of the land underlying this road-segment is: Bureau of Land Management.

The following description is based upon the geographic coordinate system using the NAD83 Datum. The source is GPS mapping grade data as indicated in the metadata and/or the transportation data model of the State of Utah Geographic Information Database (SGID).

The road-segment itself is the monument that is identified by its physical presence on the land. The location of said physical presence is closely approximated by mapping grade Global Positioning System (GPS) data. Said data are checked against the corresponding gray-scale 1-meter Digital Orthophoto Quadrangles published by the United States Geological Survey (USGS) to verify a reasonable degree of accuracy. In circumstances where accurate satellite signal acquisition is not possible, such as deep, narrow canyons or under a canopy of dense foliage, or where very sharp curves in the road make accuracy questionable, such portions of the road were digitized from the corresponding gray-scale 1-meter Digital Orthophoto Quadrangles published by the United States Geological Survey (USGS).

This road-segment may traverse:

Township 23 South Range 18 East, Section(s) 10,15,16, Salt Lake Base & Meridian

The following description closely approximates the location of the centerline of the physical monument (TEN MILE POINT ROAD)-- Segment 001 based on mapping grade Global Positioning System (GPS) data as defined above:

Beginning at a point on the road center line located at 38 degrees 49 minutes 10.37 seconds North Latitude and -109 degrees 55 minutes 044.6 seconds West Longitude, which can be converted to mapping accuracy State Plane Utah Central Zone NAD 83 feet coordinates of X = 2,088,023.3 feet and Y = 6,742,699.8 feet; thence the following courses along the said road center line:

thence South 20 Degrees 00 Minutes 43 Seconds East 87.1 feet
thence South 06 Degrees 08 Minutes 10 Seconds East 123.7 feet
thence South 07 Degrees 16 Minutes 44 Seconds East 128.9 feet
thence South 07 Degrees 31 Minutes 54 Seconds East 168.7 feet
thence South 00 Degrees 20 Minutes 05 Seconds East 3.3 feet
thence South 02 Degrees 18 Minutes 05 Seconds East 185.5 feet
thence South 05 Degrees 36 Minutes 33 Seconds East 102.1 feet
thence South 05 Degrees 35 Minutes 55 Seconds East 105.5 feet
thence South 08 Degrees 22 Minutes 17 Seconds West 169.3 feet
thence South 39 Degrees 55 Minutes 58 Seconds West 66.7 feet
thence South 39 Degrees 09 Minutes 12 Seconds West 31.9 feet

thence South 39 Degrees 43 Minutes 32 Seconds West 94.3 feet
thence South 44 Degrees 23 Minutes 01 Seconds West 203.2 feet
thence South 40 Degrees 53 Minutes 36 Seconds West 154.2 feet
thence South 40 Degrees 53 Minutes 12 Seconds West 44.4 feet
thence South 40 Degrees 32 Minutes 53 Seconds West 30.4 feet more or less to **the ending**
point at: 38 degrees 48 minutes 55.31 seconds North Latitude and -109 degrees 55 minutes 49.11 seconds
West Longitude, which can be converted to mapping accuracy State Plane Utah Central Zone NAD 83 feet
coordinates of X = 2,087,692.7 feet and Y = 6,741,170.0 feet.

Appendix B to Attachment 4

Popular Name: TEN MILE POINT ROAD

County: Grand

County Road Number: 00336

State Geographic Information Database (SGID) Road Identification Number: RD100165.

Road-Segment Number: 003

Road-Segment Length: 5.43 miles more or less.

Believed owner of the land underlying this road-segment is: Bureau of Land Management.

The following description is based upon the geographic coordinate system using the NAD83 Datum. The source is GPS mapping grade data as indicated in the metadata and/or the transportation data model of the State of Utah Geographic Information Database (SGID).

The road-segment itself is the monument that is identified by its physical presence on the land. The location of said physical presence is closely approximated by mapping grade Global Positioning System (GPS) data. Said data are checked against the corresponding gray-scale 1-meter Digital Orthophoto Quadrangles published by the United States Geological Survey (USGS) to verify a reasonable degree of accuracy. In circumstances where accurate satellite signal acquisition is not possible, such as deep, narrow canyons or under a canopy of dense foliage, or where very sharp curves in the road make accuracy questionable, such portions of the road were digitized from the corresponding gray-scale 1-meter Digital Orthophoto Quadrangles published by the United States Geological Survey (USGS).

This road-segment may traverse:

Township 23 South Range 18 East, Section(s) 16,20,21,29,30,31, Salt Lake Base & Meridian

Township 24 South Range 17 East, Section(s) 1, Salt Lake Base & Meridian

Township 24 South Range 18 East, Section(s) 6, Salt Lake Base & Meridian

The following description closely approximates the location of the centerline of the physical monument (TEN MILE POINT ROAD)-- Segment 003 based on mapping grade Global Positioning System (GPS) data as defined above:

Beginning at a point on the road center line located at 38 degrees 48 minutes 10.51 seconds North Latitude and -109 degrees 56 minutes 20.86 seconds West Longitude, which can be converted to mapping accuracy State Plane Utah Central Zone NAD 83 feet coordinates of X = 2,085,258.7 feet and Y = 6,736,594.1 feet; thence the following courses along the said road center line:

thence South 24 Degrees 06 Minutes 32 Seconds West 0.4 feet
thence South 24 Degrees 13 Minutes 47 Seconds West 20.6 feet
thence South 24 Degrees 09 Minutes 26 Seconds West 51.5 feet
thence South 27 Degrees 47 Minutes 13 Seconds West 33.5 feet
thence South 28 Degrees 07 Minutes 57 Seconds West 16.8 feet
thence South 27 Degrees 58 Minutes 07 Seconds West 126.7 feet
thence South 39 Degrees 37 Minutes 06 Seconds West 149.8 feet
thence South 43 Degrees 17 Minutes 47 Seconds West 6.8 feet
thence South 42 Degrees 54 Minutes 43 Seconds West 146.4 feet

thence South 47 Degrees 23 Minutes 28 Seconds West 61 feet
thence South 46 Degrees 51 Minutes 05 Seconds West 79.7 feet
thence South 45 Degrees 30 Minutes 41 Seconds West 136.6 feet
thence South 45 Degrees 22 Minutes 05 Seconds West 155.1 feet
thence South 24 Degrees 52 Minutes 08 Seconds West 139.7 feet
thence South 09 Degrees 39 Minutes 17 Seconds West 138.3 feet
thence South 09 Degrees 59 Minutes 45 Seconds West 160.1 feet
thence South 09 Degrees 03 Minutes 01 Seconds West 144.7 feet
thence South 09 Degrees 40 Minutes 38 Seconds West 48.3 feet
thence South 09 Degrees 43 Minutes 39 Seconds West 91.7 feet
thence South 10 Degrees 58 Minutes 29 Seconds West 8.4 feet
thence South 17 Degrees 48 Minutes 49 Seconds West 133 feet
thence South 22 Degrees 21 Minutes 47 Seconds West 103.2 feet
thence South 20 Degrees 24 Minutes 42 Seconds West 117.6 feet
thence South 19 Degrees 37 Minutes 07 Seconds West 148.4 feet
thence South 21 Degrees 17 Minutes 44 Seconds West 153.6 feet
thence South 23 Degrees 47 Minutes 22 Seconds West 133.1 feet
thence South 25 Degrees 34 Minutes 17 Seconds West 127.7 feet
thence South 31 Degrees 45 Minutes 49 Seconds West 106.5 feet
thence South 27 Degrees 15 Minutes 14 Seconds West 101.8 feet
thence South 33 Degrees 46 Minutes 50 Seconds West 109 feet
thence South 42 Degrees 07 Minutes 00 Seconds West 153.5 feet
thence South 66 Degrees 04 Minutes 29 Seconds West 90.2 feet
thence South 67 Degrees 28 Minutes 54 Seconds West 69.5 feet
thence South 73 Degrees 11 Minutes 01 Seconds West 5.8 feet
thence South 74 Degrees 15 Minutes 46 Seconds West 148.3 feet
thence South 76 Degrees 01 Minutes 08 Seconds West 146.1 feet
thence South 75 Degrees 17 Minutes 00 Seconds West 165.2 feet
thence South 81 Degrees 22 Minutes 40 Seconds West 159.4 feet
thence South 78 Degrees 46 Minutes 05 Seconds West 156.3 feet
thence South 79 Degrees 25 Minutes 15 Seconds West 138.4 feet
thence South 75 Degrees 10 Minutes 22 Seconds West 118 feet
thence South 55 Degrees 06 Minutes 59 Seconds West 60.8 feet
thence South 55 Degrees 36 Minutes 14 Seconds West 70.3 feet
thence South 55 Degrees 42 Minutes 14 Seconds West 32.7 feet
thence South 55 Degrees 42 Minutes 19 Seconds West 114.2 feet
thence South 55 Degrees 15 Minutes 55 Seconds West 119.1 feet
thence South 55 Degrees 06 Minutes 29 Seconds West 150.4 feet
thence South 65 Degrees 56 Minutes 24 Seconds West 159.1 feet
thence South 67 Degrees 13 Minutes 44 Seconds West 137.6 feet
thence South 59 Degrees 55 Minutes 12 Seconds West 6.6 feet
thence South 62 Degrees 57 Minutes 25 Seconds West 105.9 feet
thence South 82 Degrees 51 Minutes 21 Seconds West 110.7 feet
thence South 68 Degrees 46 Minutes 27 Seconds West 115 feet
thence South 70 Degrees 26 Minutes 28 Seconds West 89.7 feet
thence South 72 Degrees 46 Minutes 04 Seconds West 84.7 feet
thence South 74 Degrees 17 Minutes 56 Seconds West 111.5 feet
thence South 74 Degrees 46 Minutes 43 Seconds West 134.1 feet
thence South 68 Degrees 45 Minutes 02 Seconds West 142.5 feet

thence South 65 Degrees 44 Minutes 08 Seconds West 149.7 feet
thence South 59 Degrees 47 Minutes 30 Seconds West 141.7 feet
thence South 50 Degrees 33 Minutes 13 Seconds West 130.1 feet
thence South 58 Degrees 38 Minutes 19 Seconds West 149.6 feet
thence South 59 Degrees 34 Minutes 54 Seconds West 157.1 feet
thence South 62 Degrees 37 Minutes 28 Seconds West 176.9 feet
thence South 67 Degrees 47 Minutes 53 Seconds West 127.8 feet
thence South 66 Degrees 48 Minutes 06 Seconds West 160.5 feet
thence South 69 Degrees 43 Minutes 57 Seconds West 158.8 feet
thence South 56 Degrees 14 Minutes 27 Seconds West 149 feet
thence South 48 Degrees 11 Minutes 11 Seconds West 151.1 feet
thence South 46 Degrees 19 Minutes 00 Seconds West 155.4 feet
thence South 53 Degrees 10 Minutes 14 Seconds West 146.2 feet
thence South 50 Degrees 50 Minutes 24 Seconds West 138.7 feet
thence South 43 Degrees 01 Minutes 42 Seconds West 40.6 feet
thence South 43 Degrees 19 Minutes 22 Seconds West 86.2 feet
thence South 65 Degrees 50 Minutes 23 Seconds West 105.6 feet
thence South 80 Degrees 40 Minutes 16 Seconds West 115.5 feet
thence South 77 Degrees 23 Minutes 02 Seconds West 123.4 feet
thence South 70 Degrees 55 Minutes 28 Seconds West 122.6 feet
thence South 55 Degrees 21 Minutes 00 Seconds West 125.2 feet
thence South 45 Degrees 47 Minutes 18 Seconds West 125.5 feet
thence South 47 Degrees 37 Minutes 15 Seconds West 132.3 feet
thence South 49 Degrees 51 Minutes 34 Seconds West 141 feet
thence South 47 Degrees 42 Minutes 35 Seconds West 131.1 feet
thence South 47 Degrees 36 Minutes 57 Seconds West 11.3 feet
thence South 58 Degrees 31 Minutes 35 Seconds West 158.7 feet
thence South 60 Degrees 38 Minutes 30 Seconds West 145.4 feet
thence South 55 Degrees 13 Minutes 18 Seconds West 121.9 feet
thence South 45 Degrees 44 Minutes 45 Seconds West 61.5 feet
thence South 46 Degrees 57 Minutes 20 Seconds West 43.5 feet
thence South 56 Degrees 29 Minutes 15 Seconds West 114 feet
thence South 47 Degrees 02 Minutes 24 Seconds West 126 feet
thence South 38 Degrees 36 Minutes 53 Seconds West 126.6 feet
thence South 38 Degrees 31 Minutes 55 Seconds West 156 feet
thence South 32 Degrees 10 Minutes 48 Seconds West 75.9 feet
thence South 31 Degrees 59 Minutes 43 Seconds West 93.2 feet
thence South 30 Degrees 39 Minutes 42 Seconds West 147.4 feet
thence South 28 Degrees 08 Minutes 54 Seconds West 54.4 feet
thence South 28 Degrees 09 Minutes 07 Seconds West 87.5 feet
thence South 24 Degrees 04 Minutes 26 Seconds West 151.4 feet
thence South 23 Degrees 20 Minutes 49 Seconds West 127.2 feet
thence South 23 Degrees 07 Minutes 02 Seconds West 121.6 feet
thence South 22 Degrees 43 Minutes 15 Seconds West 114.1 feet
thence South 22 Degrees 48 Minutes 42 Seconds West 42.8 feet
thence South 23 Degrees 38 Minutes 24 Seconds West 61.1 feet
thence South 27 Degrees 48 Minutes 42 Seconds West 126.6 feet
thence South 29 Degrees 01 Minutes 22 Seconds West 135.6 feet
thence South 24 Degrees 18 Minutes 30 Seconds West 115.5 feet

thence South 21 Degrees 36 Minutes 45 Seconds West 95.5 feet
thence South 27 Degrees 42 Minutes 47 Seconds West 113.4 feet
thence South 20 Degrees 18 Minutes 08 Seconds West 124.5 feet
thence South 17 Degrees 06 Minutes 51 Seconds West 127.3 feet
thence South 19 Degrees 23 Minutes 25 Seconds West 120.3 feet
thence South 18 Degrees 26 Minutes 35 Seconds West 12.1 feet
thence South 18 Degrees 55 Minutes 11 Seconds West 100.8 feet
thence South 28 Degrees 31 Minutes 14 Seconds West 91.8 feet
thence South 34 Degrees 56 Minutes 08 Seconds West 88.4 feet
thence South 25 Degrees 35 Minutes 23 Seconds West 65.7 feet
thence South 26 Degrees 38 Minutes 01 Seconds West 79.2 feet
thence South 22 Degrees 32 Minutes 21 Seconds West 94.4 feet
thence South 22 Degrees 12 Minutes 12 Seconds West 78.2 feet
thence South 26 Degrees 47 Minutes 11 Seconds West 75.6 feet
thence South 25 Degrees 03 Minutes 29 Seconds West 116.3 feet
thence South 25 Degrees 43 Minutes 47 Seconds West 148 feet
thence South 25 Degrees 47 Minutes 34 Seconds West 146.2 feet
thence South 24 Degrees 31 Minutes 13 Seconds West 123 feet
thence South 30 Degrees 09 Minutes 30 Seconds West 85.7 feet
thence South 30 Degrees 12 Minutes 20 Seconds West 26.7 feet
thence South 36 Degrees 26 Minutes 29 Seconds West 104.5 feet
thence South 32 Degrees 36 Minutes 14 Seconds West 74.3 feet
thence South 30 Degrees 54 Minutes 06 Seconds West 76.8 feet
thence South 40 Degrees 13 Minutes 14 Seconds West 71.3 feet
thence South 49 Degrees 49 Minutes 13 Seconds West 61.5 feet
thence South 55 Degrees 35 Minutes 16 Seconds West 67.4 feet
thence South 59 Degrees 42 Minutes 54 Seconds West 59.2 feet
thence South 41 Degrees 16 Minutes 12 Seconds West 43.9 feet
thence South 42 Degrees 56 Minutes 25 Seconds West 29.3 feet
thence South 26 Degrees 00 Minutes 13 Seconds West 133.7 feet
thence South 27 Degrees 37 Minutes 25 Seconds West 165.3 feet
thence South 28 Degrees 23 Minutes 35 Seconds West 179.7 feet
thence South 26 Degrees 34 Minutes 38 Seconds West 184 feet
thence South 26 Degrees 16 Minutes 42 Seconds West 209.2 feet
thence South 25 Degrees 31 Minutes 51 Seconds West 226.1 feet
thence South 26 Degrees 07 Minutes 44 Seconds West 199.8 feet
thence South 25 Degrees 50 Minutes 04 Seconds West 44.7 feet
thence South 25 Degrees 51 Minutes 21 Seconds West 123.6 feet
thence South 20 Degrees 32 Minutes 36 Seconds West 172.1 feet
thence South 18 Degrees 45 Minutes 48 Seconds West 83.4 feet
thence South 26 Degrees 47 Minutes 21 Seconds West 57.2 feet
thence South 42 Degrees 25 Minutes 39 Seconds West 55.9 feet
thence South 34 Degrees 24 Minutes 29 Seconds West 61.9 feet
thence South 29 Degrees 15 Minutes 41 Seconds West 66.1 feet
thence South 19 Degrees 31 Minutes 12 Seconds West 125.6 feet
thence South 28 Degrees 03 Minutes 29 Seconds West 138 feet
thence South 28 Degrees 22 Minutes 54 Seconds West 166.5 feet
thence South 26 Degrees 09 Minutes 42 Seconds West 172.4 feet
thence South 25 Degrees 17 Minutes 47 Seconds West 180.2 feet

thence South 27 Degrees 56 Minutes 39 Seconds West 165.8 feet
thence South 28 Degrees 51 Minutes 37 Seconds West 184.2 feet
thence South 30 Degrees 10 Minutes 09 Seconds West 200 feet
thence South 27 Degrees 30 Minutes 50 Seconds West 155.9 feet
thence South 28 Degrees 24 Minutes 17 Seconds West 174.1 feet
thence South 27 Degrees 01 Minutes 23 Seconds West 186.6 feet
thence South 26 Degrees 35 Minutes 50 Seconds West 197 feet
thence South 30 Degrees 21 Minutes 20 Seconds West 188.9 feet
thence South 29 Degrees 22 Minutes 19 Seconds West 204 feet
thence South 25 Degrees 53 Minutes 35 Seconds West 184.8 feet
thence South 24 Degrees 26 Minutes 32 Seconds West 182.5 feet
thence South 20 Degrees 50 Minutes 38 Seconds West 193.6 feet
thence South 22 Degrees 19 Minutes 27 Seconds West 183.2 feet
thence South 35 Degrees 40 Minutes 49 Seconds West 186.7 feet
thence South 30 Degrees 43 Minutes 50 Seconds West 1994.4 feet
thence South 26 Degrees 32 Minutes 33 Seconds West 59.2 feet
thence South 26 Degrees 32 Minutes 40 Seconds West 82.9 feet
thence South 26 Degrees 32 Minutes 17 Seconds West 433.8 feet
thence South 25 Degrees 57 Minutes 13 Seconds West 225.1 feet
thence South 26 Degrees 19 Minutes 26 Seconds West 214.8 feet
thence South 26 Degrees 10 Minutes 48 Seconds West 201.7 feet
thence South 26 Degrees 56 Minutes 24 Seconds West 251.1 feet
thence South 26 Degrees 23 Minutes 45 Seconds West 253.6 feet
thence South 27 Degrees 45 Minutes 45 Seconds West 219.5 feet
thence South 41 Degrees 38 Minutes 01 Seconds West 227.3 feet
thence South 65 Degrees 09 Minutes 59 Seconds West 213.7 feet
thence South 64 Degrees 42 Minutes 14 Seconds West 186.7 feet
thence South 68 Degrees 45 Minutes 05 Seconds West 147.1 feet
thence South 69 Degrees 00 Minutes 39 Seconds West 65.1 feet
thence South 73 Degrees 43 Minutes 10 Seconds West 11.9 feet
thence South 63 Degrees 46 Minutes 16 Seconds West 7.5 feet
thence South 71 Degrees 53 Minutes 37 Seconds West 5.4 feet
thence South 68 Degrees 21 Minutes 12 Seconds West 27.1 feet
thence South 65 Degrees 17 Minutes 10 Seconds West 11.9 feet
thence South 65 Degrees 05 Minutes 52 Seconds West 63.2 feet
thence South 66 Degrees 36 Minutes 30 Seconds West 142.5 feet
thence South 65 Degrees 36 Minutes 27 Seconds West 100.6 feet
thence South 68 Degrees 03 Minutes 00 Seconds West 93.6 feet
thence South 69 Degrees 17 Minutes 14 Seconds West 132 feet
thence South 66 Degrees 23 Minutes 59 Seconds West 170.3 feet
thence South 67 Degrees 01 Minutes 33 Seconds West 187.6 feet
thence South 66 Degrees 31 Minutes 32 Seconds West 192.1 feet
thence South 65 Degrees 57 Minutes 14 Seconds West 208.1 feet
thence South 66 Degrees 19 Minutes 59 Seconds West 211.3 feet
thence South 66 Degrees 14 Minutes 54 Seconds West 210.6 feet
thence South 64 Degrees 40 Minutes 05 Seconds West 97.1 feet
thence South 65 Degrees 45 Minutes 55 Seconds West 72.9 feet
thence South 66 Degrees 11 Minutes 40 Seconds West 214.3 feet
thence South 53 Degrees 44 Minutes 11 Seconds West 2.8 feet

thence South 50 Degrees 23 Minutes 48 Seconds West 181.5 feet
thence South 30 Degrees 37 Minutes 43 Seconds West 114.8 feet
thence South 53 Degrees 05 Minutes 44 Seconds West 165.3 feet
thence South 62 Degrees 42 Minutes 36 Seconds West 202.7 feet
thence South 71 Degrees 41 Minutes 45 Seconds West 223.4 feet
thence South 76 Degrees 00 Minutes 41 Seconds West 208.6 feet
thence South 62 Degrees 13 Minutes 57 Seconds West 163.9 feet
thence South 58 Degrees 26 Minutes 48 Seconds West 31.7 feet
thence South 68 Degrees 42 Minutes 04 Seconds West 73.4 feet
thence South 47 Degrees 06 Minutes 40 Seconds West 356.7 feet
thence South 46 Degrees 44 Minutes 49 Seconds West 243.4 feet
thence South 47 Degrees 17 Minutes 49 Seconds West 30.8 feet more or less to **the ending**

point at: 38 degrees 44 minutes 54.69 seconds North Latitude and -110 degrees 00 minutes 14.52 seconds West Longitude, which can be converted to mapping accuracy State Plane Utah Central Zone NAD 83 feet coordinates of X = 2,067,094.7 feet and Y = 6,716,468.9 feet.

Appendix C to Attachment 4

Popular Name: TEN MILE POINT ROAD

County: Grand

County Road Number: 00336

State Geographic Information Database (SGID) Road Identification Number: RD100165.

Road-Segment Number: 005

Road-Segment Length: 2.19 miles more or less.

Believed owner of the land underlying this road-segment is: Bureau of Land Management.

The following description is based upon the geographic coordinate system using the NAD83 Datum. The source is GPS mapping grade data as indicated in the metadata and/or the transportation data model of the State of Utah Geographic Information Database (SGID).

The road-segment itself is the monument that is identified by its physical presence on the land. The location of said physical presence is closely approximated by mapping grade Global Positioning System (GPS) data. Said data are checked against the corresponding gray-scale 1-meter Digital Orthophoto Quadrangles published by the United States Geological Survey (USGS) to verify a reasonable degree of accuracy. In circumstances where accurate satellite signal acquisition is not possible, such as deep, narrow canyons or under a canopy of dense foliage, or where very sharp curves in the road make accuracy questionable, such portions of the road were digitized from the corresponding gray-scale 1-meter Digital Orthophoto Quadrangles published by the United States Geological Survey (USGS).

This road-segment may traverse:

Township 24 South Range 17 East, Section(s) 10,11,15, Salt Lake Base & Meridian

The following description closely approximates the location of the centerline of the physical monument (TEN MILE POINT ROAD)-- Segment 005 based on mapping grade Global Positioning System (GPS) data as defined above:

Beginning at a point on the road center line located at 38 degrees 44 minutes 42.21 seconds North Latitude and -110 degrees 00 minutes 32.13 seconds West Longitude, which can be converted to mapping accuracy State Plane Utah Central Zone NAD 83 feet coordinates of X = 2,065,720.7 feet and Y = 6,715,182.9 feet; thence the following courses along the said road center line:

thence South 45 Degrees 15 Minutes 40 Seconds West 64.7 feet
thence South 45 Degrees 43 Minutes 56 Seconds West 139.6 feet
thence South 47 Degrees 20 Minutes 36 Seconds West 158.4 feet
thence South 47 Degrees 33 Minutes 59 Seconds West 151.8 feet
thence South 47 Degrees 05 Minutes 49 Seconds West 150.4 feet
thence South 46 Degrees 33 Minutes 30 Seconds West 206.5 feet
thence South 45 Degrees 46 Minutes 55 Seconds West 208.3 feet
thence South 46 Degrees 11 Minutes 37 Seconds West 212.3 feet
thence South 45 Degrees 58 Minutes 59 Seconds West 221 feet
thence South 46 Degrees 59 Minutes 46 Seconds West 188.9 feet
thence South 45 Degrees 57 Minutes 54 Seconds West 140.1 feet

thence South 47 Degrees 08 Minutes 43 Seconds West 87.4 feet
thence South 44 Degrees 05 Minutes 11 Seconds West 71.2 feet
thence South 45 Degrees 47 Minutes 18 Seconds West 14.2 feet
thence South 47 Degrees 13 Minutes 33 Seconds West 107 feet
thence South 49 Degrees 08 Minutes 40 Seconds West 126.3 feet
thence South 46 Degrees 01 Minutes 24 Seconds West 116.5 feet
thence South 45 Degrees 03 Minutes 57 Seconds West 165.9 feet
thence South 47 Degrees 07 Minutes 33 Seconds West 128.6 feet
thence South 48 Degrees 01 Minutes 53 Seconds West 39.5 feet
thence South 46 Degrees 24 Minutes 59 Seconds West 218 feet
thence South 46 Degrees 08 Minutes 48 Seconds West 207.3 feet
thence South 45 Degrees 38 Minutes 31 Seconds West 196 feet
thence South 45 Degrees 33 Minutes 54 Seconds West 110.8 feet
thence South 46 Degrees 04 Minutes 36 Seconds West 135.7 feet
thence South 46 Degrees 14 Minutes 23 Seconds West 179 feet
thence South 46 Degrees 16 Minutes 04 Seconds West 176.8 feet
thence South 46 Degrees 03 Minutes 31 Seconds West 178.5 feet
thence South 44 Degrees 39 Minutes 54 Seconds West 104.4 feet
thence South 47 Degrees 56 Minutes 50 Seconds West 177.6 feet
thence South 46 Degrees 35 Minutes 04 Seconds West 221 feet
thence South 46 Degrees 34 Minutes 03 Seconds West 187.3 feet
thence South 46 Degrees 42 Minutes 02 Seconds West 175.8 feet
thence South 46 Degrees 25 Minutes 27 Seconds West 198.8 feet
thence South 46 Degrees 54 Minutes 16 Seconds West 207.9 feet
thence South 47 Degrees 24 Minutes 56 Seconds West 26.1 feet
thence South 47 Degrees 26 Minutes 09 Seconds West 157 feet
thence South 48 Degrees 01 Minutes 47 Seconds West 160.6 feet
thence South 47 Degrees 32 Minutes 33 Seconds West 159 feet
thence South 47 Degrees 22 Minutes 00 Seconds West 153.6 feet
thence South 46 Degrees 48 Minutes 50 Seconds West 166.5 feet
thence South 47 Degrees 40 Minutes 29 Seconds West 174.2 feet
thence South 47 Degrees 34 Minutes 19 Seconds West 203.2 feet
thence South 47 Degrees 34 Minutes 37 Seconds West 191 feet
thence South 47 Degrees 42 Minutes 35 Seconds West 166.9 feet
thence South 46 Degrees 43 Minutes 58 Seconds West 132.5 feet
thence South 47 Degrees 09 Minutes 17 Seconds West 26.7 feet
thence South 47 Degrees 40 Minutes 27 Seconds West 152.1 feet
thence South 46 Degrees 25 Minutes 45 Seconds West 107.8 feet
thence South 46 Degrees 53 Minutes 56 Seconds West 41.1 feet
thence South 46 Degrees 59 Minutes 12 Seconds West 171.9 feet
thence South 46 Degrees 42 Minutes 25 Seconds West 158.9 feet
thence South 46 Degrees 34 Minutes 19 Seconds West 18.8 feet
thence South 46 Degrees 35 Minutes 30 Seconds West 132.5 feet
thence South 45 Degrees 26 Minutes 01 Seconds West 150.6 feet
thence South 52 Degrees 17 Minutes 56 Seconds West 119 feet
thence South 54 Degrees 53 Minutes 14 Seconds West 11.5 feet
thence South 73 Degrees 49 Minutes 50 Seconds West 144.3 feet
thence South 59 Degrees 40 Minutes 05 Seconds West 160.8 feet
thence South 66 Degrees 51 Minutes 26 Seconds West 169.3 feet

thence South 75 Degrees 27 Minutes 09 Seconds West 160.4 feet
thence South 52 Degrees 05 Minutes 48 Seconds West 121.1 feet
thence South 61 Degrees 43 Minutes 18 Seconds West 80.5 feet
thence South 65 Degrees 11 Minutes 04 Seconds West 63.4 feet
thence South 78 Degrees 23 Minutes 34 Seconds West 58.8 feet
thence South 59 Degrees 28 Minutes 38 Seconds West 65.3 feet
thence South 40 Degrees 57 Minutes 27 Seconds West 76.4 feet
thence South 57 Degrees 25 Minutes 00 Seconds West 86.1 feet
thence South 63 Degrees 14 Minutes 39 Seconds West 70.1 feet
thence South 57 Degrees 57 Minutes 49 Seconds West 65.6 feet
thence South 57 Degrees 44 Minutes 39 Seconds West 59 feet
thence South 61 Degrees 01 Minutes 47 Seconds West 47.9 feet
thence South 60 Degrees 54 Minutes 23 Seconds West 64.8 feet
thence South 67 Degrees 34 Minutes 41 Seconds West 61.1 feet
thence South 64 Degrees 07 Minutes 01 Seconds West 57.1 feet
thence South 63 Degrees 10 Minutes 07 Seconds West 73.6 feet
thence South 66 Degrees 28 Minutes 00 Seconds West 75 feet
thence South 52 Degrees 25 Minutes 08 Seconds West 56.9 feet
thence South 68 Degrees 48 Minutes 39 Seconds West 55.3 feet
thence South 63 Degrees 52 Minutes 06 Seconds West 33.9 feet
thence South 58 Degrees 31 Minutes 41 Seconds West 54 feet
thence South 79 Degrees 31 Minutes 22 Seconds West 37.3 feet
thence South 82 Degrees 11 Minutes 43 Seconds West 75.7 feet
thence North 63 Degrees 46 Minutes 10 Seconds West 66.1 feet
thence North 45 Degrees 57 Minutes 02 Seconds West 54 feet
thence North 79 Degrees 53 Minutes 18 Seconds West 45.3 feet
thence North 70 Degrees 29 Minutes 30 Seconds West 87 feet
thence North 64 Degrees 19 Minutes 16 Seconds West 123.5 feet
thence North 67 Degrees 44 Minutes 23 Seconds West 115.3 feet
thence North 69 Degrees 36 Minutes 54 Seconds West 125.2 feet
thence North 67 Degrees 37 Minutes 37 Seconds West 140.3 feet
thence North 73 Degrees 14 Minutes 00 Seconds West 161.8 feet
thence North 79 Degrees 38 Minutes 51 Seconds West 159.3 feet
thence North 66 Degrees 35 Minutes 32 Seconds West 150.8 feet
thence South 79 Degrees 02 Minutes 24 Seconds West 120.7 feet more or less to **the ending**

point at: 38 degrees 43 minutes 43.71 seconds North Latitude and -110 degrees 02 minutes 27.48 seconds West Longitude, which can be converted to mapping accuracy State Plane Utah Central Zone NAD 83 feet coordinates of X = 2,056,678.6 feet and Y = 6,709,113.6 feet.

Appendix D to Attachment 4

Popular Name: TEN MILE POINT ROAD

County: Grand

County Road Number: 00336

State Geographic Information Database (SGID) Road Identification Number: RD100165.

Road-Segment Number: 007

Road-Segment Length: 2.6 miles more or less.

Believed owner of the land underlying this road-segment is: Bureau of Land Management.

The following description is based upon the geographic coordinate system using the NAD83 Datum. The source is GPS mapping grade data as indicated in the metadata and/or the transportation data model of the State of Utah Geographic Information Database (SGID).

The road-segment itself is the monument that is identified by its physical presence on the land. The location of said physical presence is closely approximated by mapping grade Global Positioning System (GPS) data. Said data are checked against the corresponding gray-scale 1-meter Digital Orthophoto Quadrangles published by the United States Geological Survey (USGS) to verify a reasonable degree of accuracy. In circumstances where accurate satellite signal acquisition is not possible, such as deep, narrow canyons or under a canopy of dense foliage, or where very sharp curves in the road make accuracy questionable, such portions of the road were digitized from the corresponding gray-scale 1-meter Digital Orthophoto Quadrangles published by the United States Geological Survey (USGS).

This road-segment may traverse:

Township 24 South Range 17 East, Section(s) 20,21,29,32, Salt Lake Base & Meridian

The following description closely approximates the location of the centerline of the physical monument (TEN MILE POINT ROAD)-- Segment 007 based on mapping grade Global Positioning System (GPS) data as defined above:

Beginning at a point on the road center line located at 38 degrees 42 minutes 58.91 seconds North Latitude and -110 degrees 03 minutes 7.3 seconds West Longitude, which can be converted to mapping accuracy State Plane Utah Central Zone NAD 83 feet coordinates of X = 2,053,596.0 feet and Y = 6,704,530.5 feet; thence the following courses along the said road center line:

thence South 08 Degrees 58 Minutes 24 Seconds West 34.1 feet
thence South 09 Degrees 00 Minutes 01 Seconds West 80.1 feet
thence South 04 Degrees 56 Minutes 36 Seconds West 207.7 feet
thence South 04 Degrees 06 Minutes 55 Seconds West 166.3 feet
thence South 02 Degrees 26 Minutes 24 Seconds West 182.4 feet
thence South 01 Degrees 21 Minutes 51 Seconds West 193.7 feet
thence South 04 Degrees 36 Minutes 41 Seconds West 176.3 feet
thence South 07 Degrees 32 Minutes 48 Seconds West 169 feet
thence South 03 Degrees 24 Minutes 33 Seconds West 169.4 feet
thence South 02 Degrees 44 Minutes 15 Seconds West 161.1 feet
thence South 01 Degrees 02 Minutes 43 Seconds West 144.5 feet

thence South 00 Degrees 20 Minutes 50 Seconds West 137.9 feet
 thence South 01 Degrees 48 Minutes 35 Seconds West 77.2 feet
 thence South 03 Degrees 21 Minutes 24 Seconds West 51 feet
 thence South 01 Degrees 39 Minutes 00 Seconds West 165.8 feet
 thence South 02 Degrees 40 Minutes 41 Seconds West 156.1 feet
 thence South 05 Degrees 28 Minutes 44 Seconds West 18.1 feet
 thence South 05 Degrees 30 Minutes 01 Seconds West 135.3 feet
 thence South 04 Degrees 18 Minutes 57 Seconds West 146.5 feet
 thence South 06 Degrees 42 Minutes 58 Seconds East 125.5 feet
 thence South 27 Degrees 33 Minutes 25 Seconds East 112.6 feet
 thence South 02 Degrees 13 Minutes 05 Seconds West 78.9 feet
 thence South 26 Degrees 13 Minutes 49 Seconds West 23.9 feet
 thence South 42 Degrees 46 Minutes 18 Seconds West 22.5 feet
 thence South 43 Degrees 03 Minutes 52 Seconds West 72.3 feet
 thence South 44 Degrees 39 Minutes 55 Seconds West 71.9 feet
 thence South 43 Degrees 44 Minutes 10 Seconds West 107.4 feet
 thence South 44 Degrees 39 Minutes 55 Seconds West 9.3 feet
 thence South 43 Degrees 31 Minutes 21 Seconds West 102.4 feet
 thence South 44 Degrees 32 Minutes 32 Seconds West 64.8 feet
 thence South 37 Degrees 37 Minutes 10 Seconds West 8.3 feet
 thence South 44 Degrees 00 Minutes 34 Seconds West 87.2 feet
 thence South 43 Degrees 02 Minutes 16 Seconds West 133.2 feet
 thence South 43 Degrees 50 Minutes 22 Seconds West 130.4 feet
 thence South 43 Degrees 02 Minutes 02 Seconds West 117.4 feet
 thence South 44 Degrees 28 Minutes 25 Seconds West 131.8 feet
 thence South 45 Degrees 24 Minutes 33 Seconds West 89.4 feet
 thence South 42 Degrees 57 Minutes 01 Seconds West 96.9 feet
 thence South 42 Degrees 25 Minutes 16 Seconds West 107.3 feet
 thence South 43 Degrees 28 Minutes 28 Seconds West 125.1 feet
 thence South 43 Degrees 07 Minutes 46 Seconds West 162.8 feet
 thence South 42 Degrees 26 Minutes 43 Seconds West 183.3 feet
 thence South 42 Degrees 15 Minutes 54 Seconds West 194 feet
 thence South 42 Degrees 04 Minutes 27 Seconds West 195.6 feet
 thence South 42 Degrees 47 Minutes 28 Seconds West 200.1 feet
 thence South 42 Degrees 32 Minutes 06 Seconds West 194.8 feet
 thence South 42 Degrees 09 Minutes 33 Seconds West 195.9 feet
 thence South 42 Degrees 35 Minutes 12 Seconds West 183 feet
 thence South 42 Degrees 55 Minutes 46 Seconds West 0.8 feet
 thence South 42 Degrees 52 Minutes 31 Seconds West 74.3 feet
 thence South 43 Degrees 08 Minutes 38 Seconds West 104 feet
 thence South 43 Degrees 04 Minutes 09 Seconds West 187.5 feet
 thence South 42 Degrees 50 Minutes 35 Seconds West 16.8 feet
 thence South 42 Degrees 48 Minutes 37 Seconds West 154.2 feet
 thence South 50 Degrees 34 Minutes 05 Seconds West 166.5 feet
 thence South 59 Degrees 46 Minutes 43 Seconds West 164.7 feet
 thence South 49 Degrees 44 Minutes 39 Seconds West 145.8 feet
 thence South 13 Degrees 42 Minutes 30 Seconds West 133.6 feet
 thence South 27 Degrees 18 Minutes 44 Seconds West 87.1 feet
 thence South 38 Degrees 31 Minutes 07 Seconds West 37.9 feet

thence South 41 Degrees 13 Minutes 39 Seconds West 46.1 feet
thence South 43 Degrees 39 Minutes 41 Seconds West 41.1 feet
thence South 29 Degrees 24 Minutes 36 Seconds West 26.5 feet
thence South 38 Degrees 52 Minutes 21 Seconds West 40.2 feet
thence South 40 Degrees 04 Minutes 17 Seconds West 69 feet
thence South 40 Degrees 20 Minutes 12 Seconds West 119 feet
thence South 39 Degrees 00 Minutes 25 Seconds West 144.3 feet
thence South 40 Degrees 11 Minutes 25 Seconds West 66.9 feet
thence South 39 Degrees 51 Minutes 29 Seconds West 70.9 feet
thence South 38 Degrees 32 Minutes 28 Seconds West 122.3 feet
thence South 40 Degrees 31 Minutes 30 Seconds West 138.9 feet
thence South 39 Degrees 20 Minutes 33 Seconds West 187.6 feet
thence South 40 Degrees 20 Minutes 45 Seconds West 190.4 feet
thence South 39 Degrees 38 Minutes 55 Seconds West 184.2 feet
thence South 38 Degrees 16 Minutes 17 Seconds West 27.3 feet
thence South 39 Degrees 37 Minutes 58 Seconds West 160.6 feet
thence South 40 Degrees 45 Minutes 49 Seconds West 198.2 feet
thence South 40 Degrees 38 Minutes 27 Seconds West 208.7 feet
thence South 39 Degrees 36 Minutes 29 Seconds West 214.1 feet
thence South 40 Degrees 19 Minutes 04 Seconds West 199 feet
thence South 41 Degrees 44 Minutes 25 Seconds West 159.2 feet
thence South 39 Degrees 14 Minutes 29 Seconds West 142.7 feet
thence South 40 Degrees 28 Minutes 13 Seconds West 117.1 feet
thence South 41 Degrees 51 Minutes 46 Seconds West 79.7 feet
thence South 40 Degrees 20 Minutes 50 Seconds West 106 feet
thence South 40 Degrees 01 Minutes 13 Seconds West 75.4 feet
thence South 44 Degrees 39 Minutes 55 Seconds West 4.6 feet
thence South 40 Degrees 25 Minutes 05 Seconds West 99.7 feet
thence South 41 Degrees 06 Minutes 29 Seconds West 133.5 feet
thence South 39 Degrees 43 Minutes 34 Seconds West 141.5 feet
thence South 41 Degrees 00 Minutes 47 Seconds West 109.3 feet
thence South 40 Degrees 47 Minutes 49 Seconds West 163.4 feet
thence South 40 Degrees 09 Minutes 08 Seconds West 164 feet
thence South 40 Degrees 51 Minutes 20 Seconds West 161.4 feet
thence South 41 Degrees 07 Minutes 27 Seconds West 63.5 feet
thence South 40 Degrees 32 Minutes 36 Seconds West 117.2 feet
thence South 40 Degrees 45 Minutes 24 Seconds West 187.3 feet
thence South 40 Degrees 57 Minutes 38 Seconds West 161.6 feet
thence South 41 Degrees 10 Minutes 27 Seconds West 140.3 feet
thence South 39 Degrees 32 Minutes 54 Seconds West 68.4 feet
thence South 46 Degrees 50 Minutes 24 Seconds West 45.9 feet
thence South 48 Degrees 17 Minutes 35 Seconds West 32.3 feet
thence South 58 Degrees 16 Minutes 26 Seconds West 53.6 feet
thence South 71 Degrees 25 Minutes 34 Seconds West 57.7 feet
thence South 74 Degrees 18 Minutes 13 Seconds West 49.6 feet
thence South 79 Degrees 48 Minutes 10 Seconds West 47.9 feet
thence North 88 Degrees 12 Minutes 14 Seconds West 44.1 feet
thence North 83 Degrees 48 Minutes 26 Seconds West 14.4 feet
thence South 89 Degrees 39 Minutes 55 Seconds West 31.8 feet

thence South 89 Degrees 39 Minutes 55 Seconds West 80 feet
thence North 89 Degrees 15 Minutes 49 Seconds West 87.8 feet
thence South 81 Degrees 47 Minutes 43 Seconds West 83.9 feet
thence South 58 Degrees 03 Minutes 15 Seconds West 65.8 feet
thence South 30 Degrees 18 Minutes 58 Seconds West 51.5 feet
thence South 03 Degrees 48 Minutes 18 Seconds East 51 feet
thence South 37 Degrees 25 Minutes 50 Seconds East 43.2 feet
thence South 41 Degrees 55 Minutes 09 Seconds East 41.7 feet
thence South 43 Degrees 58 Minutes 42 Seconds East 36.3 feet
thence South 43 Degrees 53 Minutes 14 Seconds East 63.4 feet
thence South 39 Degrees 23 Minutes 03 Seconds East 86.6 feet
thence South 27 Degrees 55 Minutes 39 Seconds East 70.4 feet
thence South 20 Degrees 11 Minutes 23 Seconds East 62.8 feet
thence South 18 Degrees 25 Minutes 30 Seconds East 31.1 feet
thence South 18 Degrees 38 Minutes 50 Seconds East 53.6 feet
thence South 17 Degrees 28 Minutes 15 Seconds East 103 feet
thence South 18 Degrees 47 Minutes 40 Seconds East 95.2 feet
thence South 13 Degrees 28 Minutes 07 Seconds East 50.6 feet
thence South 05 Degrees 15 Minutes 45 Seconds East 74.1 feet
thence South 14 Degrees 37 Minutes 10 Seconds West 31.8 feet
thence South 14 Degrees 35 Minutes 38 Seconds West 42.9 feet
thence South 32 Degrees 17 Minutes 04 Seconds West 1.9 feet
thence South 28 Degrees 02 Minutes 04 Seconds West 5.6 feet
thence South 33 Degrees 21 Minutes 19 Seconds West 5.9 feet
thence South 46 Degrees 22 Minutes 30 Seconds West 3.1 feet

more or less to **the ending point**
at: 38 degrees 41 minutes 13.71 seconds North Latitude and -110 degrees 04 minutes 31.27 seconds West
Longitude, which can be converted to mapping accuracy State Plane Utah Central Zone NAD 83 feet
coordinates of X = 2,047,110.8 feet and Y = 6,693,781.0 feet.

Appendix E to Attachment 4

Popular Name: TEN MILE POINT ROAD

County: Grand

County Road Number: 00336

State Geographic Information Database (SGID) Road Identification Number: RD100165.

Road-Segment Number: 009

Road-Segment Length: 0.83 miles more or less.

Believed owner of the land underlying this road-segment is: Bureau of Land Management.

The following description is based upon the geographic coordinate system using the NAD83 Datum. The source is GPS mapping grade data as indicated in the metadata and/or the transportation data model of the State of Utah Geographic Information Database (SGID).

The road-segment itself is the monument that is identified by its physical presence on the land. The location of said physical presence is closely approximated by mapping grade Global Positioning System (GPS) data. Said data are checked against the corresponding gray-scale 1-meter Digital Orthophoto Quadrangles published by the United States Geological Survey (USGS) to verify a reasonable degree of accuracy. In circumstances where accurate satellite signal acquisition is not possible, such as deep, narrow canyons or under a canopy of dense foliage, or where very sharp curves in the road make accuracy questionable, such portions of the road were digitized from the corresponding gray-scale 1-meter Digital Orthophoto Quadrangles published by the United States Geological Survey (USGS).

This road-segment may traverse:

Township 24 South Range 17 East, Section(s) 31,32, Salt Lake Base & Meridian

The following description closely approximates the location of the centerline of the physical monument (TEN MILE POINT ROAD)-- Segment 009 based on mapping grade Global Positioning System (GPS) data as defined above:

Beginning at a point on the road center line located at 38 degrees 40 minutes 059.5 seconds North Latitude and -110 degrees 04 minutes 40.59 seconds West Longitude, which can be converted to mapping accuracy State Plane Utah Central Zone NAD 83 feet coordinates of X = 2,046,394.8 feet and Y = 6,692,332.2 feet; thence the following courses along the said road center line:

thence South 28 Degrees 05 Minutes 44 Seconds West 32.5 feet
thence South 27 Degrees 56 Minutes 13 Seconds West 136 feet
thence South 29 Degrees 30 Minutes 26 Seconds West 26.4 feet
thence South 29 Degrees 27 Minutes 08 Seconds West 77.6 feet
thence South 26 Degrees 38 Minutes 44 Seconds West 101.3 feet
thence South 24 Degrees 46 Minutes 34 Seconds West 108.7 feet
thence South 16 Degrees 35 Minutes 34 Seconds West 39.5 feet
thence South 16 Degrees 54 Minutes 29 Seconds West 46.4 feet
thence South 23 Degrees 42 Minutes 08 Seconds West 53.9 feet
thence South 32 Degrees 48 Minutes 56 Seconds West 68.6 feet
thence South 50 Degrees 04 Minutes 03 Seconds West 69.5 feet

thence South 51 Degrees 35 Minutes 20 Seconds West 74.5 feet
thence South 63 Degrees 12 Minutes 20 Seconds West 47.9 feet
thence South 57 Degrees 05 Minutes 15 Seconds West 12.2 feet
thence South 58 Degrees 05 Minutes 02 Seconds West 9.4 feet
thence South 63 Degrees 06 Minutes 01 Seconds West 11 feet
thence South 64 Degrees 05 Minutes 44 Seconds West 15.2 feet
thence South 71 Degrees 55 Minutes 14 Seconds West 21.5 feet
thence South 74 Degrees 05 Minutes 10 Seconds West 18.3 feet
thence South 62 Degrees 17 Minutes 19 Seconds West 32.1 feet
thence South 69 Degrees 33 Minutes 52 Seconds West 38.2 feet
thence South 69 Degrees 18 Minutes 16 Seconds West 51.9 feet
thence South 41 Degrees 29 Minutes 08 Seconds West 41.8 feet
thence South 18 Degrees 19 Minutes 21 Seconds West 29.4 feet
thence South 16 Degrees 13 Minutes 59 Seconds West 27.4 feet
thence South 04 Degrees 37 Minutes 25 Seconds East 32.9 feet
thence South 02 Degrees 21 Minutes 02 Seconds East 41.1 feet
thence South 02 Degrees 44 Minutes 22 Seconds East 49.3 feet
thence South 15 Degrees 00 Minutes 57 Seconds East 50.9 feet
thence South 00 Degrees 32 Minutes 06 Seconds East 65.6 feet
thence South 09 Degrees 40 Minutes 02 Seconds West 73.3 feet
thence South 08 Degrees 45 Minutes 20 Seconds West 41.5 feet
thence South 11 Degrees 00 Minutes 52 Seconds West 46.9 feet
thence South 00 Degrees 55 Minutes 56 Seconds East 37.7 feet
thence South 14 Degrees 48 Minutes 29 Seconds East 54.2 feet
thence South 09 Degrees 52 Minutes 16 Seconds East 58.2 feet
thence South 24 Degrees 30 Minutes 04 Seconds East 70.2 feet
thence South 23 Degrees 56 Minutes 34 Seconds East 60.9 feet
thence South 44 Degrees 16 Minutes 13 Seconds East 38.7 feet
thence South 08 Degrees 06 Minutes 57 Seconds West 34.8 feet
thence South 22 Degrees 35 Minutes 50 Seconds West 23.2 feet
thence South 08 Degrees 49 Minutes 39 Seconds West 51.5 feet
thence South 13 Degrees 08 Minutes 16 Seconds West 79.3 feet
thence South 19 Degrees 35 Minutes 16 Seconds West 71.6 feet
thence South 21 Degrees 22 Minutes 36 Seconds West 58.3 feet
thence South 26 Degrees 41 Minutes 59 Seconds West 64.5 feet
thence South 06 Degrees 16 Minutes 55 Seconds West 66.1 feet
thence South 35 Degrees 14 Minutes 50 Seconds West 44.4 feet
thence South 49 Degrees 56 Minutes 51 Seconds West 41.1 feet
thence South 58 Degrees 30 Minutes 46 Seconds West 66.6 feet
thence South 59 Degrees 08 Minutes 26 Seconds West 96.9 feet
thence South 61 Degrees 01 Minutes 27 Seconds West 68.5 feet
thence South 65 Degrees 11 Minutes 36 Seconds West 27.7 feet
thence South 89 Degrees 39 Minutes 55 Seconds West 15.6 feet
thence South 85 Degrees 18 Minutes 24 Seconds West 21.6 feet
thence South 81 Degrees 52 Minutes 32 Seconds West 24.2 feet
thence South 68 Degrees 49 Minutes 05 Seconds West 46.1 feet
thence South 45 Degrees 54 Minutes 55 Seconds West 92.6 feet
thence South 42 Degrees 06 Minutes 56 Seconds West 84.5 feet
thence South 48 Degrees 51 Minutes 01 Seconds West 47.7 feet

thence South 62 Degrees 45 Minutes 08 Seconds West 14.5 feet
thence South 87 Degrees 31 Minutes 25 Seconds West 43.9 feet
thence North 86 Degrees 33 Minutes 08 Seconds West 74.6 feet
thence North 77 Degrees 48 Minutes 20 Seconds West 68.1 feet
thence South 52 Degrees 27 Minutes 15 Seconds West 35.3 feet
thence South 35 Degrees 49 Minutes 24 Seconds West 26.4 feet
thence South 37 Degrees 15 Minutes 41 Seconds West 12.4 feet
thence South 35 Degrees 12 Minutes 11 Seconds West 14.1 feet
thence South 26 Degrees 57 Minutes 05 Seconds West 44.3 feet
thence South 10 Degrees 02 Minutes 24 Seconds West 21.7 feet
thence South 02 Degrees 23 Minutes 30 Seconds West 34.5 feet
thence South 28 Degrees 11 Minutes 18 Seconds West 85.9 feet
thence South 50 Degrees 53 Minutes 51 Seconds West 70.8 feet
thence South 61 Degrees 11 Minutes 08 Seconds West 41.3 feet
thence South 66 Degrees 52 Minutes 29 Seconds West 8.5 feet
thence South 51 Degrees 00 Minutes 20 Seconds West 5.3 feet
thence South 59 Degrees 55 Minutes 13 Seconds West 6.6 feet
thence South 42 Degrees 53 Minutes 38 Seconds West 4.5 feet
thence South 59 Degrees 46 Minutes 43 Seconds West 3.3 feet
thence South 42 Degrees 53 Minutes 38 Seconds West 4.5 feet
thence South 71 Degrees 13 Minutes 49 Seconds West 5.2 feet
thence South 51 Degrees 57 Minutes 15 Seconds West 8 feet
thence South 51 Degrees 00 Minutes 20 Seconds West 15.8 feet
thence South 47 Degrees 32 Minutes 21 Seconds West 17.1 feet
thence South 45 Degrees 50 Minutes 59 Seconds West 21.3 feet
thence South 45 Degrees 25 Minutes 09 Seconds West 21.2 feet
thence South 48 Degrees 04 Minutes 26 Seconds West 7.4 feet
thence South 41 Degrees 00 Minutes 47 Seconds West 4.4 feet
thence South 47 Degrees 28 Minutes 40 Seconds West 14.7 feet
thence South 45 Degrees 22 Minutes 55 Seconds West 35.3 feet
thence South 44 Degrees 39 Minutes 55 Seconds West 44.1 feet
thence South 46 Degrees 38 Minutes 48 Seconds West 28.9 feet
thence South 34 Degrees 10 Minutes 26 Seconds West 15.9 feet
thence South 29 Degrees 50 Minutes 25 Seconds West 26.6 feet
thence South 38 Degrees 25 Minutes 29 Seconds West 29.5 feet
thence South 31 Degrees 25 Minutes 14 Seconds West 36.7 feet
thence South 35 Degrees 50 Minutes 10 Seconds West 54.9 feet
thence South 53 Degrees 06 Minutes 55 Seconds West 79.9 feet
thence South 60 Degrees 41 Minutes 10 Seconds West 84.7 feet
thence South 57 Degrees 56 Minutes 37 Seconds West 56.2 feet
thence South 35 Degrees 36 Minutes 27 Seconds West 40.5 feet
thence South 73 Degrees 43 Minutes 12 Seconds West 41.8 feet
thence South 80 Degrees 00 Minutes 48 Seconds West 9.8 feet more or less to **the ending point**

at: 38 degrees 40 minutes 28.71 seconds North Latitude and -110 degrees 05 minutes 09.19 seconds West Longitude, which can be converted to mapping accuracy State Plane Utah Central Zone NAD 83 feet coordinates of X = 2,044,176.2 feet and Y = 6,689,180.7 feet.

Appendix F to Attachment 4

Popular Name: TEN MILE POINT ROAD

County: Grand

County Road Number: 00336

State Geographic Information Database (SGID) Road Identification Number: RD100165.

Road-Segment Number: 010

Road-Segment Length: 0.06 miles more or less.

Believed owner of the land underlying this road-segment is: Bureau of Land Management.

The following description is based upon the geographic coordinate system using the NAD83 Datum. The source is GPS mapping grade data as indicated in the metadata and/or the transportation data model of the State of Utah Geographic Information Database (SGID).

The road-segment itself is the monument that is identified by its physical presence on the land. The location of said physical presence is closely approximated by mapping grade Global Positioning System (GPS) data. Said data are checked against the corresponding gray-scale 1-meter Digital Orthophoto Quadrangles published by the United States Geological Survey (USGS) to verify a reasonable degree of accuracy. In circumstances where accurate satellite signal acquisition is not possible, such as deep, narrow canyons or under a canopy of dense foliage, or where very sharp curves in the road make accuracy questionable, such portions of the road were digitized from the corresponding gray-scale 1-meter Digital Orthophoto Quadrangles published by the United States Geological Survey (USGS).

This road-segment may traverse:

Township 24 South Range 17 East, Section(s) 31, Salt Lake Base & Meridian

The following description closely approximates the location of the centerline of the physical monument (TEN MILE POINT ROAD)-- Segment 010 based on mapping grade Global Positioning System (GPS) data as defined above:

Beginning at a point on the road center line located at 38 degrees 40 minutes 28.71 seconds North Latitude and -110 degrees 05 minutes 09.19 seconds West Longitude, which can be converted to mapping accuracy State Plane Utah Central Zone NAD 83 feet coordinates of X = 2,044,176.2 feet and Y = 6,689,180.7 feet; thence the following courses along the said road center line:

thence South 78 Degrees 07 Minutes 50 Seconds West 41 feet

thence South 78 Degrees 34 Minutes 18 Seconds West 42.6 feet

thence South 69 Degrees 25 Minutes 29 Seconds West 47.4 feet

thence North 18 Degrees 19 Minutes 42 Seconds West 43.1 feet

thence North 69 Degrees 02 Minutes 18 Seconds East 55.9 feet

thence South 75 Degrees 32 Minutes 16 Seconds East 45 feet

thence South 69 Degrees 54 Minutes 51 Seconds East 47 feet more or less to **the ending point**

at: 38 degrees 40 minutes 28.71 seconds North Latitude and -110 degrees 05 minutes 09.19 seconds West Longitude, which can be converted to mapping accuracy State Plane Utah Central Zone NAD 83 feet coordinates of X = 2,044,176.2 feet and Y = 6,689,180.7 feet.