

**Acknowledgment and
Notice of Acknowledgment
of Acceptance of R.S. 2477
Right-of-Way Grant**

Ent 486458 Bk 731 Pg 492 -504
Date: 27-MAY-2008 2:54PM
Fee: None
Filed By: PL
MERLENE MOSHER DALTON, Recorder
GRAND COUNTY CORPORATION
For: STATE OF UTAH

THE STATE OF UTAH

TO ALL WHOM THESE PRESENTS SHALL COME, Greeting:

Know ye, This is an Acknowledgment and Notice of Acknowledgment made under Utah Code Sections 72-5-309 through 310 inclusive, that the grant of the United States of America of “the right of way for the construction of highways over public lands, not reserved for public uses” under United States Revised Statutes 2477 (43 U.S.C. Section 932 (repealed October 21, 1976, with proviso recognizing the validity of rights-of-way already established)) was accepted for and on behalf of the State of Utah and its political subdivision Grand County as it pertains to the highway located in Grand County known as SPRING CANYON POINT ROAD; County Road Number: 00338; State Geographic Information Database (SGID) Road Identification Number: RD100167. Total road length is 14.09 miles more or less.

The reason for this Acknowledgment and Notice of Acknowledgment includes, but is not limited to, the fact that the road was constructed, mechanically, or by continuous use as a public highway for a period of at least ten years, over public lands not reserved for public uses, prior to the earlier of (a) the October 21, 1976 repeal of R.S. 2477 or (b) the date the servient estate was reserved for public uses.

This Acknowledgment and Notice of Acknowledgment applies only to the segments of the road that traverse land owned by the Bureau of Land Management, United States Department of the Interior, and does not apply to segments of the road that traverse land owned by any other person or entity. The State of Utah and its political subdivisions reserve the right to make further acknowledgments and notices of acknowledgment with regard to road segments that traverse land owned by other entities, including the United States of America, through one or more of its agencies.

A printed copy of a map showing the location of the road in said county is appended hereto as “Attachment 1,” a printed copy of representative photos of the road is appended hereto as “Attachment 2,” a printed copy of a description of the beginning and ending points of the entire road together with a list of Townships, Ranges and Sections that may be traversed by the road in said county is appended hereto as “Attachment 3,” and a printed copy of the Road Centerline Description Cover Page(s) is appended hereto as “Attachment 4.” The Appendices listed in “Attachment 4” that contain the actual road centerline descriptions are incorporated herein by reference. Affidavits provided by individuals familiar with the road are appended hereto as “Attachment 5.”

A printed copy of this Acknowledgment and Notice of Acknowledgment, together with its Attachments and Appendices, may be viewed and/or obtained at the office of the Utah State Archives.

An electronic copy of this Acknowledgment and Notice of Acknowledgment, together with its Attachments and Appendices, may be viewed and/or downloaded as read-only PDF (Portable Document Format) files via the

Internet at <http://recorded2477roads.utah.gov>.

The owner of the servient estate in the land underlying the road-segments subject to this Acknowledgment and Notice is believed to be the United States of America through one or more of its agencies. Any of such agencies or any other person with a servient ownership claim or a competing dominant estate right-of-way ownership claim, may file a petition in the State District Court for Salt Lake County for a decision regarding the correctness of this Acknowledgment. A claimant shall file a petition within sixty (60) days after receipt of this Notice.

In Witness Whereof, I, John Harja, the official designee of the Governor of the State of Utah, in conformity to the laws of the State (Utah Code Sections 72-5-308 through 310 inclusive), have caused this Acknowledgment and Notice of Acknowledgment to be made.

Signed by my hand in Salt Lake City, Utah, the 22nd day of May, 2008.

By the Governor's Designee

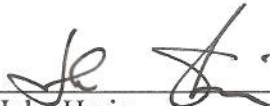

John Harja

CERTIFICATION

State of Utah)
 : ss
County of Salt Lake)

I hereby certify that the signer of the foregoing document, John Harja, is personally known by me, has made a voluntary signature and taken an oath stating that he is the official designee of the Governor of the State of Utah and is authorized to sign this document on the Governor's behalf pursuant to Utah Code Section 72-5-309. He further vouched that, based upon information and belief, the facts alleged therein are true.

Dated this 22nd day of May, 2008.

Pamela Z. Blackham
Notary Public

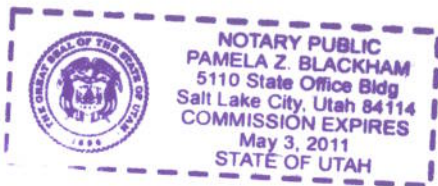
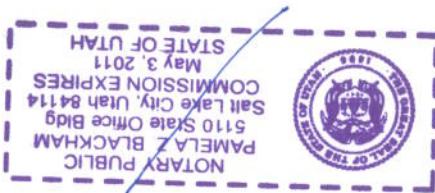

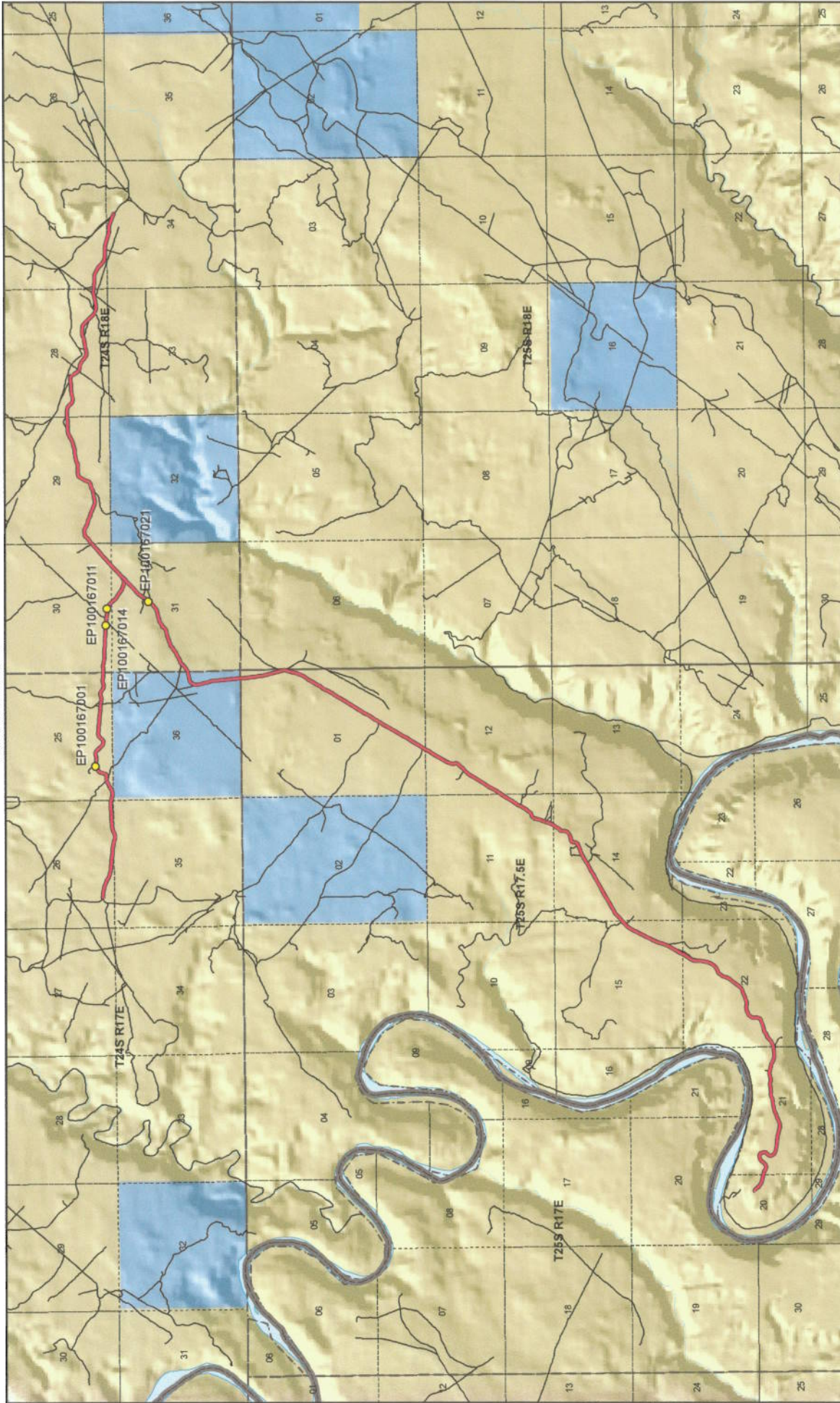

Map prepared by the State of Utah
Automated Geographic Reference Center
Room 5730 State Office Building
Salt Lake City, Utah 84114
Apr 23, 2008

Spring Canyon Point Road - Grand County SGID RD_ID RD100167

Land Ownership Categories	Transportation Network
<ul style="list-style-type: none"> BLM Private SITLA, State Trust Land USFS, National Forest State Parks and Recreation Tribal, Indian Reservation NPS, National Park 	<ul style="list-style-type: none"> Spring Canyon Point Road Other Roads Title V: Issued Or Under Consideration By BLM Or County Photo Event Point Section = 1 Mile

<ul style="list-style-type: none"> Wilderness UDWR, Wildlife Reserve DOD, Military State Sovereign Land National Recreation Area USFWS, Natl. Wildlife Refuge

1:66,155
1 inch equals 1 miles

Attachment 2



EP100167001



EP100167011



EP100167014



EP100167021

EP000000000

Ent: 486458 Bk 0731 Pg 0495

EP000000000

Spring Canyon Point Road - Grand County
SGID RD_ID RD100167

Map prepared by the State of Utah
Automated Geographic Reference Center
Room 5130 State Office Building
Salt Lake City, Utah 84114
April 14, 2008



Attachment 3

Beginning & Ending Points and Township, Range, and Section References For:

Popular Name: SPRING CANYON POINT ROAD

County: Grand

County Road Number: 00338

State Geographic Information Database (SGID) Road Identification Number: RD100167.

Total Road Length: 14.09 miles more or less.

Beginning at a point on the road centerline located at 38 degrees 36 minutes 53.14 seconds North Latitude and -110 degrees 03 minutes 42.85 seconds West Longitude, which can be converted to mapping accuracy State Plane Utah Central Zone NAD 83 feet coordinates of X = 2,051,373.9 feet and Y = 6,667,482.4 feet based on the US Survey Foot conversion.

Ending at a point on the road centerline located at 38 degrees 41 minutes 18.86 seconds North Latitude and -110 degrees 01 minutes 06.51 seconds West Longitude, which can be converted to mapping accuracy State Plane Utah Central Zone NAD 83 feet coordinates of X = 2,063,337.1 feet and Y = 6,694,565.7 feet based on the US Survey Foot conversion.

This road may traverse:

Township 24 South Range 17 East, Section(s) 25,26,35,36, Salt Lake Base & Meridian

Township 24 South Range 18 East, Section(s) 27,28,29,30,31,34, Salt Lake Base & Meridian

Township 25 South Range 17.5 East, Section(s) 1,11,12,14,15,20,21,22, Salt Lake Base & Meridian

See Attachment 1 above for a cartographic depiction of the course of this road.

**Attachment 4
Road Centerline Description Cover Page(s)**

Popular Name: SPRING CANYON POINT ROAD

County: Grand

County Road Number: 00338

State Geographic Information Database (SGID) Road Identification Number: RD100167.

Total Road Length: 14.09 miles more or less.

Centerline Descriptions Of Road-Segments That Cross Over Federally Owned Land, Derived From Global Positioning System Data And Cross-checked against USGS Digital Orthophoto Quadrangles Compiled By The Utah Automated Geographic Reference Center And Entered Into The State Geographic Information Database (SGID).

Road-Segments Listed by SGID Road Identification Number (RD_ID)	Road-Segment Numbers	Believed Ownership Of Servient Estate	Approximate Segment Length	See Attached Appendix
RD100167	001	BLM	6.78 Miles	A
RD100167	002	ST	0.5 Miles	(not shown)
RD100167	003	BLM	0.92 Miles	B
RD100167	004	BLM	3.2 Miles	C
RD100167	005	BLM	2.69 Miles	D
		Total Road Length	14.09	_____

* Indicates that a Title V permit will be requested, is in process, or has been issued.

† Indicates that road-segments crossing Forest Service land are under consideration by the state and county as of the date of this Acknowledgment and Notice of Acknowledgment.

Attachment 5

Ent 486458 Bk 0731 Pg 0498

AFFIDAVIT OF NEAL SWISHER
SPRING CANYON POINT ROAD
GRAND COUNTY, UTAH
ROAD NUMBER 00338

State of Utah)
 : ss.
County of Grand)

NEAL SWISHER, being first duly sworn, deposes and states as follows:

1. I am an adult competent to testify about the matters set forth below based upon my personal knowledge. I currently reside in Moab, Grand County, Utah. I have lived in Grand County since 1960. I worked in the oil fields of Grand County until I retired in the early 1990s.

2. I have traveled and am familiar with a road in Grand County known as Spring Canyon Point Road. I am also familiar with the land the road traverses. When I first used and observed the road in the early 1960s it followed the same route as in 2007 when I last observed it. Attached is a Grand County map showing Spring Canyon Point Road. To the best of my knowledge and based upon my use of and familiarity with this road and the land it traverses, the location and route of the road are correctly illustrated on the attached map.

3. The County also identifies this road according to the road number listed above.

4. I have observed that the road has been open to the public for all to use, to come and go as they pleased, since at least as early as the early 1960s and continuing through 2007. Throughout this time period I observed travel on the road by means of jeeps, pickup trucks and ATVs. During this time period, the road was used daily for more than ten continuous years prior to 1976 and was so used in 2007.

5. Throughout the time period from the early 1960s to 2007, I used the road myself for my employment in the oil fields, rock hounding and recreation.

6. Throughout the time period described in the previous paragraph, I have observed other vehicles from the general public using the road at various times for the uses described in the previous paragraph plus, livestock operations, oil and gas exploration and development, prospecting for minerals and sightseeing.

7. It is also the reputation in the community that this road has been open to the public for all to use, to come and go as they pleased, since at least as early as the early 1900s and continuing through 1976 to the present, for the uses described in the previous paragraphs.

8. Prior to 1976, I observed road graders and heavy equipment performing maintenance and construction activities on the road.

DATED this 1 day of August, 2007.

NEAL SWISHER

SUBSCRIBED AND SWORN to before me this 1st day of August, 2007.

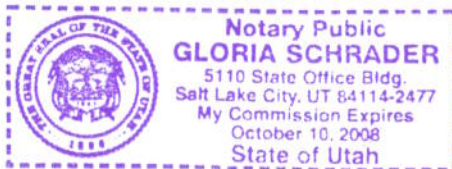

NOTARY PUBLIC

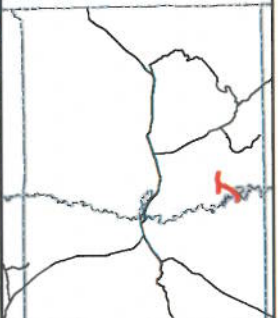
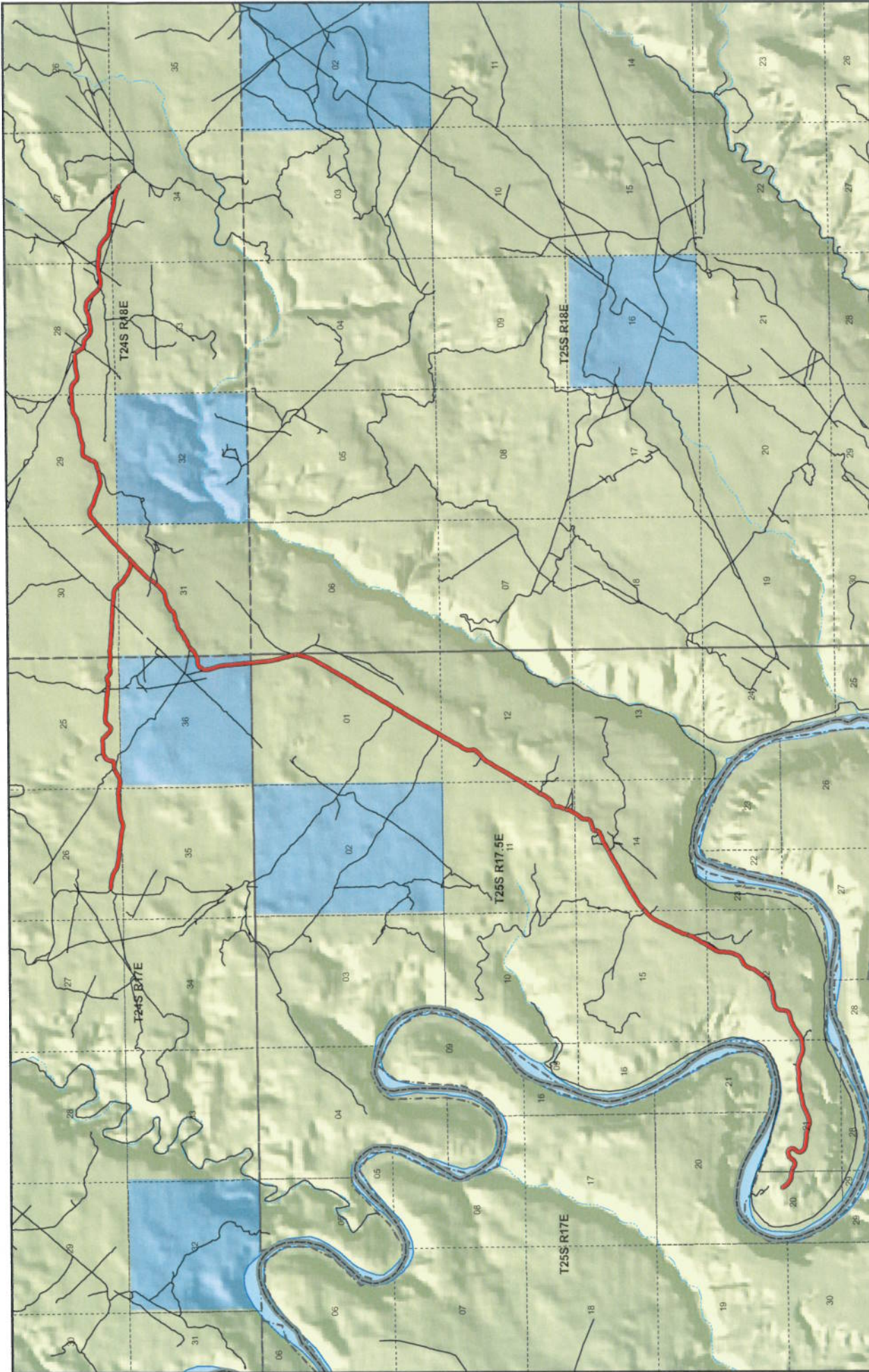

**Spring Canyon Point
County Unique - 00338**

- Land Ownership Categories**
 - BLM
 - State Sovereign Land
 - SITLA, State Trust Land
 - USFS, National Forest
 - National Park (NPS)
 - Private
- Misc**
 - Wildlife Reserve
 - Military
 - Wilderness
 - State Park
 - Tribal Lands
- Transportation Network**
 - Spring Canyon Point
 - State / U.S. Highway
 - Local Roads

1:63,088
1 inch equals 1 miles

Map prepared by the State of Utah
Automated Geographic Reference Center
Room 5330 State Office Building
Salt Lake City, Utah 84114
Jul 24, 2007

AFFIDAVIT OF JERRY McNEELY
SPRING CANYON POINT ROAD
GRAND COUNTY, UTAH
ROAD NUMBER 00338

State of Utah)
 : ss.
County of Grand)

JERRY McNEELY, being first duly sworn, deposes and states as follows:

1. I am an adult competent to testify about the matters set forth below based upon my personal knowledge. I currently reside in Moab, Grand County, Utah. I have lived in Grand County since 1945. My Great-Grandfather settled in the Moab Valley in the late 1800s. I have been a Grand County Council member since 2001.

2. I have traveled and am familiar with a road in Grand County known as Spring Canyon Point Road. I am also familiar with the land the road traverses. When I first used and observed the road in the early 1960s it followed the same route as in 2007 when I last observed it. Attached is a Grand County map showing Spring Canyon Point Road. To the best of my knowledge and based upon my use of and familiarity with this road and the land it traverses, the location and route of the road are correctly illustrated on the attached map.

3. The County also identifies this road according to the road number listed above.

4. I have observed that the road has been open to the public for all to use, to come and go as they pleased, since at least as early as the early 1960s and continuing through 2007. Throughout this time period I observed travel on the road by means of jeeps, mountain bikes, pickup trucks and ATVs. During this time period, the road was used daily for more than ten continuous years prior to 1976 and was so used in 2007.

5. Throughout the time period from the early 1960s to 2007, I used the road myself for my employment with a land surveyor, hunting and recreation.

6. Throughout the time period described in the previous paragraph, I have observed other vehicles from the general public using the road at various times for the uses described in the previous paragraph plus, livestock operations, wood gathering, prospecting for minerals, rock hounding, mining, oil and gas exploration and development and sightseeing.

7. It is also the reputation in the community that this road has been open to the public for all to use, to come and go as they pleased, since at least as early as the 1950s and continuing through 1976 to the present, for the uses described in the previous paragraphs.

8. Prior to 1976, I observed the graded surface of the road and other evidence of maintenance and construction activities such as berms along the side of the road.

DATED this 1 day of August, 2007.

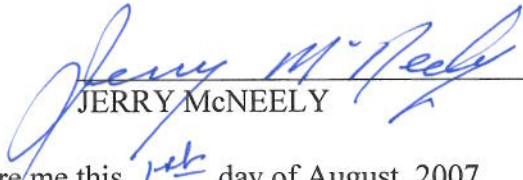

JERRY McNEELY

SUBSCRIBED AND SWORN to before me this 1st day of August, 2007.

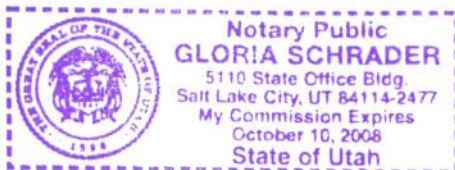



NOTARY PUBLIC

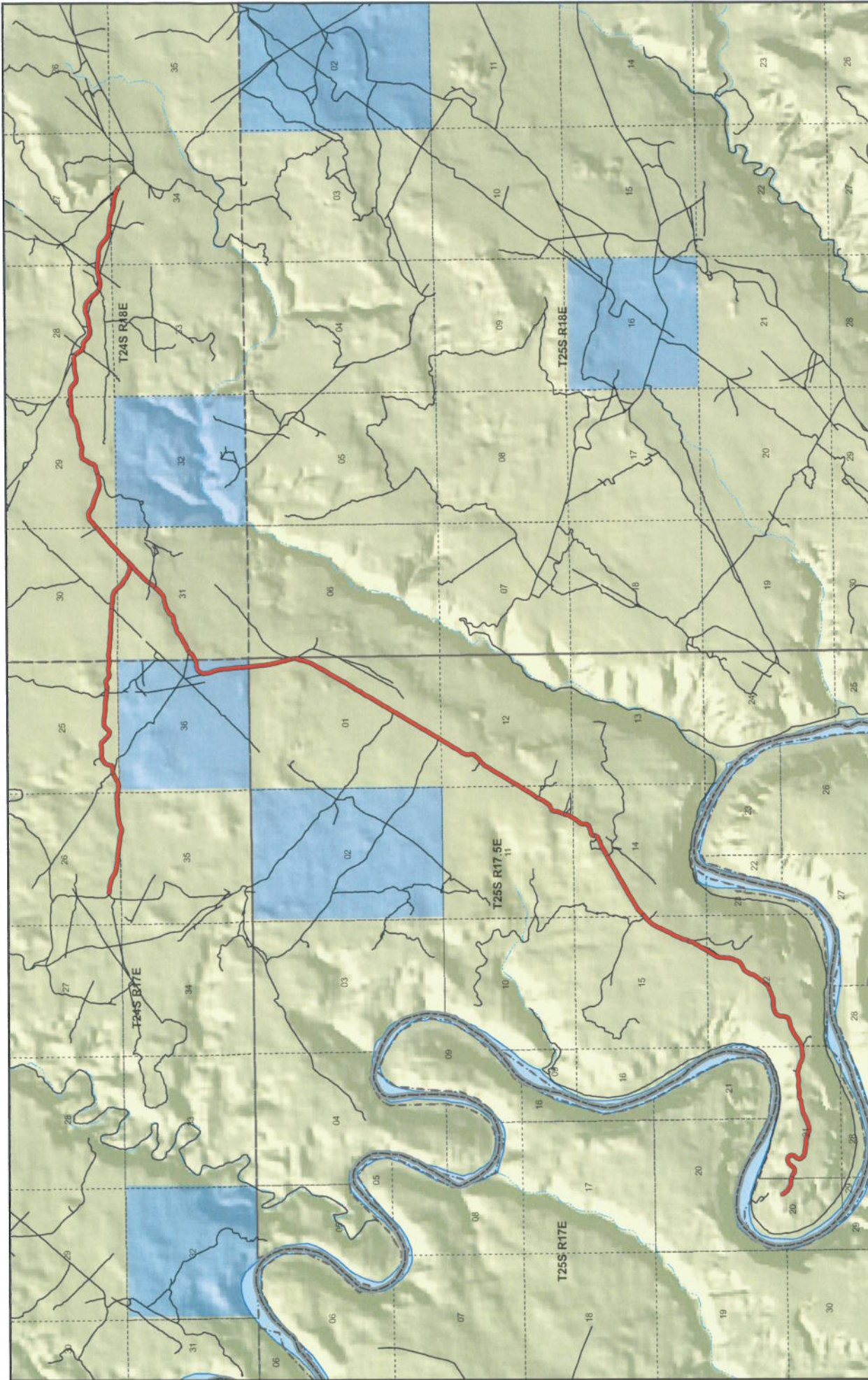

Map prepared by the State of Utah
AGRC
Automated Geographic Reference Center
P.O. Box 1330, Salt Lake City, Utah 84114
July 29, 2007



1:63,088
1 inch equals 1 mile

Spring Canyon Point County Unique - 00338

Land Ownership Categories

- BLM
- State Sovereign Land
- SITLA, State Trust Land
- USFS, National Forest
- National Park (NPS)
- Private

Misc

- Wildlife Reserve
- Military
- Wilderness
- State Park
- Tribal Lands
- City / Town
- Municipalities
- Section = 1 Mile

Transportation Network

- Spring Canyon Point
- State / U.S. Highway
- Local Roads

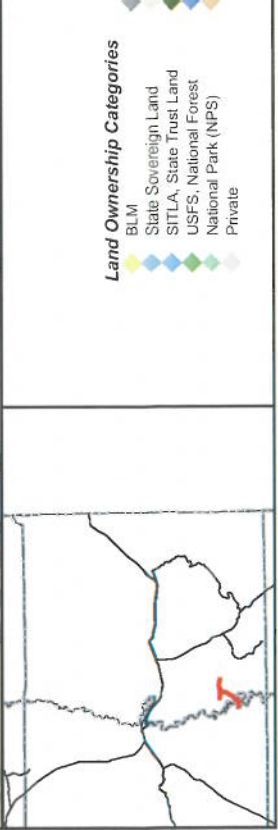

Appendix A to Attachment 4

Popular Name: SPRING CANYON POINT ROAD

County: Grand

County Road Number: 00338

State Geographic Information Database (SGID) Road Identification Number: RD100167.

Road-Segment Number: 001

Road-Segment Length: 6.78 miles more or less.

Believed owner of the land underlying this road-segment is: Bureau of Land Management.

The following description is based upon the geographic coordinate system using the NAD83 Datum. The source is GPS mapping grade data as indicated in the metadata and/or the transportation data model of the State of Utah Geographic Information Database (SGID).

The road-segment itself is the monument that is identified by its physical presence on the land. The location of said physical presence is closely approximated by mapping grade Global Positioning System (GPS) data. Said data are checked against the corresponding gray-scale 1-meter Digital Orthophoto Quadrangles published by the United States Geological Survey (USGS) to verify a reasonable degree of accuracy. In circumstances where accurate satellite signal acquisition is not possible, such as deep, narrow canyons or under a canopy of dense foliage, or where very sharp curves in the road make accuracy questionable, such portions of the road were digitized from the corresponding gray-scale 1-meter Digital Orthophoto Quadrangles published by the United States Geological Survey (USGS).

This road-segment may traverse:

Township 25 South Range 17.5 East, Section(s) 1,11,12,14,15,20,21,22, Salt Lake Base & Meridian

The following description closely approximates the location of the centerline of the physical monument (SPRING CANYON POINT ROAD)-- Segment 001 based on mapping grade Global Positioning System (GPS) data as defined above:

Beginning at a point on the road center line located at 38 degrees 36 minutes 53.14 seconds North Latitude and -110 degrees 03 minutes 42.85 seconds West Longitude, which can be converted to mapping accuracy State Plane Utah Central Zone NAD 83 feet coordinates of X = 2,051,373.9 feet and Y = 6,667,482.4 feet; thence the following courses along the said road center line:

thence North 10 Degrees 22 Minutes 51 Seconds West 11.7 feet
thence North 69 Degrees 47 Minutes 08 Seconds East 33.8 feet
thence South 24 Degrees 45 Minutes 26 Seconds East 48.7 feet
thence South 42 Degrees 31 Minutes 32 Seconds East 62 feet
thence South 40 Degrees 56 Minutes 22 Seconds East 77.8 feet
thence South 45 Degrees 45 Minutes 59 Seconds East 77.2 feet
thence South 56 Degrees 33 Minutes 50 Seconds East 76.8 feet
thence South 60 Degrees 38 Minutes 49 Seconds East 99.4 feet
thence South 64 Degrees 46 Minutes 57 Seconds East 98.9 feet
thence South 84 Degrees 33 Minutes 57 Seconds East 97.9 feet
thence South 82 Degrees 33 Minutes 17 Seconds East 133.3 feet

thence South 71 Degrees 40 Minutes 24 Seconds East 5.2 feet
 thence South 71 Degrees 50 Minutes 44 Seconds East 118.9 feet
 thence South 79 Degrees 34 Minutes 17 Seconds East 8.8 feet
 thence South 57 Degrees 29 Minutes 43 Seconds East 130.1 feet
 thence South 80 Degrees 35 Minutes 30 Seconds East 116.4 feet
 thence North 67 Degrees 59 Minutes 14 Seconds East 106.6 feet
 thence North 39 Degrees 13 Minutes 51 Seconds East 115 feet
 thence North 32 Degrees 59 Minutes 50 Seconds East 119.8 feet
 thence North 63 Degrees 11 Minutes 41 Seconds East 114.1 feet
 thence North 79 Degrees 13 Minutes 51 Seconds East 99.7 feet
 thence South 61 Degrees 58 Minutes 00 Seconds East 93.3 feet
 thence South 31 Degrees 55 Minutes 14 Seconds East 119.4 feet
 thence South 07 Degrees 15 Minutes 50 Seconds West 120.9 feet
 thence South 41 Degrees 36 Minutes 27 Seconds West 128 feet
 thence South 26 Degrees 20 Minutes 23 Seconds West 106.5 feet
 thence South 10 Degrees 00 Minutes 51 Seconds East 91.6 feet
 thence South 43 Degrees 23 Minutes 35 Seconds East 128 feet
 thence South 68 Degrees 34 Minutes 01 Seconds East 128.3 feet
 thence South 80 Degrees 50 Minutes 40 Seconds East 139.3 feet
 thence South 83 Degrees 14 Minutes 28 Seconds East 146.2 feet
 thence South 84 Degrees 23 Minutes 15 Seconds East 142.5 feet
 thence South 81 Degrees 24 Minutes 10 Seconds East 105.7 feet
 thence South 87 Degrees 50 Minutes 46 Seconds East 37.8 feet
 thence South 83 Degrees 33 Minutes 46 Seconds East 41.7 feet
 thence South 74 Degrees 45 Minutes 14 Seconds East 61.1 feet
 thence South 77 Degrees 44 Minutes 31 Seconds East 112.9 feet
 thence South 70 Degrees 07 Minutes 08 Seconds East 104.5 feet
 thence South 79 Degrees 33 Minutes 13 Seconds East 79 feet
 thence South 83 Degrees 37 Minutes 33 Seconds East 42.1 feet
 thence North 87 Degrees 00 Minutes 30 Seconds East 70.8 feet
 thence North 73 Degrees 45 Minutes 11 Seconds East 89.8 feet
 thence North 66 Degrees 25 Minutes 52 Seconds East 79 feet
 thence North 71 Degrees 15 Minutes 54 Seconds East 98.8 feet
 thence North 65 Degrees 46 Minutes 59 Seconds East 60.8 feet
 thence North 65 Degrees 13 Minutes 12 Seconds East 99.1 feet
 thence North 67 Degrees 15 Minutes 42 Seconds East 116.3 feet
 thence North 67 Degrees 49 Minutes 12 Seconds East 114.7 feet
 thence North 79 Degrees 47 Minutes 02 Seconds East 124.3 feet
 thence North 76 Degrees 13 Minutes 04 Seconds East 105.9 feet
 thence North 84 Degrees 54 Minutes 01 Seconds East 98.8 feet
 thence North 82 Degrees 01 Minutes 44 Seconds East 74.1 feet
 thence North 68 Degrees 35 Minutes 32 Seconds East 59.3 feet
 thence North 63 Degrees 47 Minutes 44 Seconds East 97.8 feet
 thence North 81 Degrees 03 Minutes 33 Seconds East 76.8 feet
 thence South 87 Degrees 42 Minutes 11 Seconds East 107.2 feet
 thence North 84 Degrees 06 Minutes 54 Seconds East 101.8 feet
 thence North 81 Degrees 31 Minutes 06 Seconds East 104.2 feet
 thence North 79 Degrees 58 Minutes 59 Seconds East 97.6 feet
 thence South 86 Degrees 00 Minutes 36 Seconds East 87 feet

thence South 80 Degrees 41 Minutes 37 Seconds East 98 feet
 thence North 88 Degrees 38 Minutes 52 Seconds East 92.5 feet
 thence North 76 Degrees 18 Minutes 29 Seconds East 71 feet
 thence North 78 Degrees 24 Minutes 48 Seconds East 117.8 feet
 thence North 87 Degrees 12 Minutes 53 Seconds East 76.8 feet
 thence North 84 Degrees 59 Minutes 49 Seconds East 40.3 feet
 thence South 68 Degrees 55 Minutes 39 Seconds East 76.4 feet
 thence South 71 Degrees 28 Minutes 55 Seconds East 96.5 feet
 thence South 78 Degrees 58 Minutes 12 Seconds East 124.9 feet
 thence South 65 Degrees 20 Minutes 04 Seconds East 124.3 feet
 thence South 67 Degrees 06 Minutes 40 Seconds East 104 feet
 thence South 76 Degrees 45 Minutes 56 Seconds East 97.9 feet
 thence North 89 Degrees 39 Minutes 50 Seconds East 97.2 feet
 thence North 82 Degrees 42 Minutes 30 Seconds East 94.9 feet
 thence North 82 Degrees 12 Minutes 59 Seconds East 126.6 feet
 thence North 75 Degrees 57 Minutes 52 Seconds East 100.2 feet
 thence North 75 Degrees 57 Minutes 00 Seconds East 45.3 feet
 thence North 68 Degrees 50 Minutes 54 Seconds East 115.5 feet
 thence North 65 Degrees 01 Minutes 55 Seconds East 78.8 feet
 thence North 53 Degrees 03 Minutes 31 Seconds East 132.1 feet
 thence North 51 Degrees 56 Minutes 26 Seconds East 126.1 feet
 thence North 59 Degrees 51 Minutes 50 Seconds East 118.9 feet
 thence North 60 Degrees 15 Minutes 17 Seconds East 123.7 feet
 thence North 70 Degrees 08 Minutes 55 Seconds East 127.7 feet
 thence North 75 Degrees 06 Minutes 32 Seconds East 169.8 feet
 thence North 74 Degrees 18 Minutes 20 Seconds East 142.5 feet
 thence North 62 Degrees 31 Minutes 08 Seconds East 89.9 feet
 thence North 34 Degrees 55 Minutes 12 Seconds East 58.3 feet
 thence North 18 Degrees 51 Minutes 23 Seconds East 73 feet
 thence North 02 Degrees 24 Minutes 31 Seconds East 119.9 feet
 thence North 05 Degrees 35 Minutes 18 Seconds East 87.4 feet
 thence North 19 Degrees 52 Minutes 41 Seconds East 97.9 feet
 thence North 38 Degrees 11 Minutes 38 Seconds East 113.3 feet
 thence North 68 Degrees 22 Minutes 12 Seconds East 94.9 feet
 thence North 72 Degrees 54 Minutes 40 Seconds East 108.2 feet
 thence North 79 Degrees 36 Minutes 52 Seconds East 131.7 feet
 thence South 88 Degrees 06 Minutes 57 Seconds East 127.1 feet
 thence South 88 Degrees 30 Minutes 51 Seconds East 103.2 feet
 thence North 68 Degrees 20 Minutes 31 Seconds East 90.3 feet
 thence North 67 Degrees 40 Minutes 46 Seconds East 118.4 feet
 thence North 72 Degrees 02 Minutes 37 Seconds East 113.9 feet
 thence North 62 Degrees 28 Minutes 38 Seconds East 93.4 feet
 thence North 73 Degrees 32 Minutes 36 Seconds East 53.2 feet
 thence North 63 Degrees 05 Minutes 55 Seconds East 121.1 feet
 thence North 46 Degrees 22 Minutes 11 Seconds East 136.4 feet
 thence North 35 Degrees 25 Minutes 39 Seconds East 153.7 feet
 thence North 35 Degrees 47 Minutes 04 Seconds East 174.7 feet
 thence North 35 Degrees 38 Minutes 45 Seconds East 180.5 feet
 thence North 29 Degrees 28 Minutes 23 Seconds East 122.9 feet

thence North 17 Degrees 29 Minutes 35 Seconds East 84.5 feet
 thence North 18 Degrees 43 Minutes 23 Seconds East 88.6 feet
 thence North 28 Degrees 43 Minutes 06 Seconds East 118.3 feet
 thence North 41 Degrees 52 Minutes 25 Seconds East 113 feet
 thence North 67 Degrees 15 Minutes 42 Seconds East 116.3 feet
 thence North 60 Degrees 28 Minutes 02 Seconds East 148 feet
 thence North 46 Degrees 37 Minutes 32 Seconds East 127.4 feet
 thence North 23 Degrees 57 Minutes 40 Seconds East 135 feet
 thence North 20 Degrees 04 Minutes 25 Seconds East 150.6 feet
 thence North 16 Degrees 41 Minutes 19 Seconds East 149.3 feet
 thence North 03 Degrees 49 Minutes 34 Seconds East 118.5 feet
 thence North 03 Degrees 29 Minutes 56 Seconds East 88.8 feet
 thence North 04 Degrees 29 Minutes 26 Seconds East 14.8 feet
 thence North 03 Degrees 16 Minutes 37 Seconds East 146.4 feet
 thence North 14 Degrees 42 Minutes 03 Seconds East 137.6 feet
 thence North 30 Degrees 09 Minutes 33 Seconds East 179 feet
 thence North 30 Degrees 55 Minutes 39 Seconds East 188.2 feet
 thence North 30 Degrees 45 Minutes 20 Seconds East 70.5 feet
 thence North 30 Degrees 46 Minutes 14 Seconds East 105.8 feet
 thence North 29 Degrees 44 Minutes 59 Seconds East 176.4 feet
 thence North 30 Degrees 22 Minutes 44 Seconds East 162.3 feet
 thence North 30 Degrees 26 Minutes 23 Seconds East 137.5 feet
 thence North 26 Degrees 13 Minutes 43 Seconds East 1.8 feet
 thence North 24 Degrees 13 Minutes 45 Seconds East 137.1 feet
 thence North 19 Degrees 53 Minutes 19 Seconds East 99.7 feet
 thence North 19 Degrees 34 Minutes 31 Seconds East 15.7 feet
 thence North 20 Degrees 58 Minutes 10 Seconds East 28.2 feet
 thence North 17 Degrees 24 Minutes 30 Seconds East 3.4 feet
 thence North 19 Degrees 54 Minutes 34 Seconds East 75.2 feet
 thence North 16 Degrees 32 Minutes 54 Seconds East 116.6 feet
 thence North 20 Degrees 45 Minutes 37 Seconds East 121.4 feet
 thence North 24 Degrees 02 Minutes 41 Seconds East 106.3 feet
 thence North 23 Degrees 45 Minutes 14 Seconds East 106.1 feet
 thence North 26 Degrees 56 Minutes 26 Seconds East 118.2 feet
 thence North 27 Degrees 50 Minutes 53 Seconds East 143.4 feet
 thence North 26 Degrees 22 Minutes 38 Seconds East 136 feet
 thence North 26 Degrees 32 Minutes 01 Seconds East 138 feet
 thence North 26 Degrees 50 Minutes 41 Seconds East 136.5 feet
 thence North 24 Degrees 30 Minutes 51 Seconds East 92.2 feet
 thence North 21 Degrees 46 Minutes 23 Seconds East 56.7 feet
 thence North 27 Degrees 08 Minutes 17 Seconds East 35.1 feet
 thence North 29 Degrees 37 Minutes 41 Seconds East 43.6 feet
 thence North 24 Degrees 54 Minutes 46 Seconds East 56.2 feet
 thence North 32 Degrees 53 Minutes 43 Seconds East 56.9 feet
 thence North 31 Degrees 23 Minutes 50 Seconds East 73.3 feet
 thence North 39 Degrees 47 Minutes 11 Seconds East 124.5 feet
 thence North 47 Degrees 24 Minutes 36 Seconds East 63.5 feet
 thence North 47 Degrees 01 Minutes 43 Seconds East 63 feet
 thence North 50 Degrees 44 Minutes 52 Seconds East 112.3 feet

thence North 48 Degrees 52 Minutes 56 Seconds East 32.8 feet
 thence North 48 Degrees 51 Minutes 46 Seconds East 50.1 feet
 thence North 31 Degrees 52 Minutes 29 Seconds East 3.9 feet
 thence North 47 Degrees 55 Minutes 11 Seconds East 76.4 feet
 thence North 46 Degrees 38 Minutes 10 Seconds East 72.2 feet
 thence North 41 Degrees 41 Minutes 46 Seconds East 30.9 feet
 thence North 42 Degrees 02 Minutes 39 Seconds East 88.9 feet
 thence North 52 Degrees 34 Minutes 41 Seconds East 111.6 feet
 thence North 59 Degrees 50 Minutes 37 Seconds East 155.1 feet
 thence North 56 Degrees 01 Minutes 19 Seconds East 151.1 feet
 thence North 59 Degrees 54 Minutes 58 Seconds East 181.9 feet
 thence North 59 Degrees 22 Minutes 10 Seconds East 211.5 feet
 thence North 60 Degrees 26 Minutes 27 Seconds East 211.8 feet
 thence North 60 Degrees 23 Minutes 53 Seconds East 194.7 feet
 thence North 60 Degrees 52 Minutes 55 Seconds East 187.5 feet
 thence North 61 Degrees 26 Minutes 47 Seconds East 190.9 feet
 thence North 59 Degrees 43 Minutes 53 Seconds East 184.2 feet
 thence North 60 Degrees 12 Minutes 41 Seconds East 176.9 feet
 thence North 60 Degrees 01 Minutes 04 Seconds East 179.2 feet
 thence North 59 Degrees 28 Minutes 45 Seconds East 173 feet
 thence North 60 Degrees 11 Minutes 01 Seconds East 156.7 feet
 thence North 60 Degrees 11 Minutes 54 Seconds East 40 feet
 thence North 61 Degrees 22 Minutes 45 Seconds East 131.6 feet
 thence North 61 Degrees 26 Minutes 50 Seconds East 149.3 feet
 thence North 58 Degrees 54 Minutes 03 Seconds East 6.4 feet
 thence North 58 Degrees 41 Minutes 59 Seconds East 134 feet
 thence North 67 Degrees 36 Minutes 18 Seconds East 100.5 feet
 thence North 68 Degrees 34 Minutes 25 Seconds East 141.4 feet
 thence North 68 Degrees 23 Minutes 00 Seconds East 108.5 feet
 thence North 66 Degrees 02 Minutes 03 Seconds East 57.3 feet
 thence North 62 Degrees 10 Minutes 56 Seconds East 28.5 feet
 thence North 53 Degrees 04 Minutes 01 Seconds East 24.8 feet
 thence North 43 Degrees 11 Minutes 41 Seconds East 22.6 feet
 thence North 26 Degrees 13 Minutes 43 Seconds East 22 feet
 thence North 31 Degrees 17 Minutes 48 Seconds East 28.9 feet
 thence North 20 Degrees 14 Minutes 20 Seconds East 22.8 feet
 thence North 15 Degrees 26 Minutes 19 Seconds East 13.6 feet
 thence North 14 Degrees 30 Minutes 21 Seconds East 13.6 feet
 thence North 04 Degrees 25 Minutes 38 Seconds East 29.6 feet
 thence North 03 Degrees 59 Minutes 36 Seconds East 46.1 feet
 thence North 13 Degrees 57 Minutes 33 Seconds East 45.7 feet
 thence North 55 Degrees 03 Minutes 32 Seconds East 43.3 feet
 thence North 79 Degrees 39 Minutes 20 Seconds East 28.3 feet
 thence North 82 Degrees 42 Minutes 08 Seconds East 27.1 feet
 thence North 79 Degrees 04 Minutes 00 Seconds East 35.7 feet
 thence North 79 Degrees 12 Minutes 13 Seconds East 54.2 feet
 thence North 73 Degrees 58 Minutes 55 Seconds East 60.7 feet
 thence North 68 Degrees 08 Minutes 27 Seconds East 62.6 feet
 thence North 70 Degrees 04 Minutes 28 Seconds East 9.8 feet

thence North 59 Degrees 59 Minutes 11 Seconds East 89.5 feet
 thence North 36 Degrees 32 Minutes 00 Seconds East 86.2 feet
 thence North 05 Degrees 23 Minutes 47 Seconds East 84.1 feet
 thence North 03 Degrees 26 Minutes 30 Seconds East 87.2 feet
 thence North 15 Degrees 23 Minutes 40 Seconds East 61.4 feet
 thence North 26 Degrees 25 Minutes 29 Seconds East 51.5 feet
 thence North 44 Degrees 09 Minutes 46 Seconds East 34.5 feet
 thence North 50 Degrees 05 Minutes 30 Seconds East 15.5 feet
 thence North 48 Degrees 00 Minutes 57 Seconds East 22.2 feet
 thence North 36 Degrees 49 Minutes 49 Seconds East 65.9 feet
 thence North 28 Degrees 35 Minutes 34 Seconds East 97.5 feet
 thence North 33 Degrees 59 Minutes 38 Seconds East 102.7 feet
 thence North 34 Degrees 01 Minutes 35 Seconds East 4.7 feet
 thence North 31 Degrees 23 Minutes 23 Seconds East 110 feet
 thence North 14 Degrees 14 Minutes 16 Seconds East 1.7 feet
 thence North 26 Degrees 24 Minutes 42 Seconds East 110.3 feet
 thence North 14 Degrees 57 Minutes 59 Seconds East 117.4 feet
 thence North 16 Degrees 21 Minutes 46 Seconds East 34.3 feet
 thence North 16 Degrees 16 Minutes 55 Seconds East 44.5 feet
 thence North 44 Degrees 39 Minutes 49 Seconds East 2.3 feet
 thence North 21 Degrees 54 Minutes 29 Seconds East 70.9 feet
 thence North 22 Degrees 46 Minutes 52 Seconds East 51.7 feet
 thence North 22 Degrees 17 Minutes 39 Seconds East 80 feet
 thence North 13 Degrees 56 Minutes 21 Seconds East 91.4 feet
 thence North 06 Degrees 20 Minutes 30 Seconds East 79.3 feet
 thence North 13 Degrees 33 Minutes 42 Seconds East 72.7 feet
 thence North 34 Degrees 22 Minutes 08 Seconds East 69.9 feet
 thence North 64 Degrees 56 Minutes 49 Seconds East 62.8 feet
 thence North 67 Degrees 23 Minutes 35 Seconds East 47.6 feet
 thence North 64 Degrees 10 Minutes 03 Seconds East 49.6 feet
 thence North 52 Degrees 29 Minutes 37 Seconds East 48.9 feet
 thence North 42 Degrees 13 Minutes 47 Seconds East 57.9 feet
 thence North 36 Degrees 32 Minutes 00 Seconds East 86.2 feet
 thence North 32 Degrees 26 Minutes 09 Seconds East 103.4 feet
 thence North 30 Degrees 36 Minutes 47 Seconds East 112.9 feet
 thence North 30 Degrees 18 Minutes 54 Seconds East 87.8 feet
 thence North 23 Degrees 23 Minutes 02 Seconds East 59.2 feet
 thence North 25 Degrees 28 Minutes 44 Seconds East 29.2 feet
 thence North 26 Degrees 13 Minutes 43 Seconds East 16.5 feet
 thence North 29 Degrees 39 Minutes 17 Seconds East 39.8 feet
 thence North 36 Degrees 09 Minutes 54 Seconds East 124.5 feet
 thence North 32 Degrees 37 Minutes 52 Seconds East 195.6 feet
 thence North 31 Degrees 37 Minutes 24 Seconds East 218.6 feet
 thence North 31 Degrees 46 Minutes 02 Seconds East 215 feet
 thence North 31 Degrees 11 Minutes 33 Seconds East 73.6 feet
 thence North 31 Degrees 11 Minutes 22 Seconds East 155.5 feet
 thence North 31 Degrees 03 Minutes 26 Seconds East 228.8 feet
 thence North 30 Degrees 58 Minutes 35 Seconds East 217.1 feet
 thence North 30 Degrees 57 Minutes 14 Seconds East 207.4 feet

thence North 30 Degrees 50 Minutes 01 Seconds East 203.3 feet
 thence North 29 Degrees 55 Minutes 12 Seconds East 216.6 feet
 thence North 29 Degrees 54 Minutes 58 Seconds East 210.9 feet
 thence North 32 Degrees 21 Minutes 54 Seconds East 173.6 feet
 thence North 42 Degrees 10 Minutes 13 Seconds East 180.3 feet
 thence North 47 Degrees 25 Minutes 55 Seconds East 90.3 feet
 thence North 46 Degrees 19 Minutes 55 Seconds East 69.4 feet
 thence North 45 Degrees 40 Minutes 07 Seconds East 99.2 feet
 thence North 40 Degrees 56 Minutes 22 Seconds East 98.3 feet
 thence North 41 Degrees 20 Minutes 32 Seconds East 72.5 feet
 thence North 20 Degrees 00 Minutes 06 Seconds East 52.5 feet
 thence North 06 Degrees 48 Minutes 03 Seconds East 38 feet
 thence North 07 Degrees 30 Minutes 05 Seconds West 11.6 feet
 thence North 03 Degrees 57 Minutes 36 Seconds West 9.9 feet
 thence North 12 Degrees 12 Minutes 34 Seconds West 68.8 feet
 thence North 01 Degrees 58 Minutes 02 Seconds East 142.9 feet
 thence North 26 Degrees 13 Minutes 43 Seconds East 178 feet
 thence North 29 Degrees 53 Minutes 07 Seconds East 195.6 feet
 thence North 30 Degrees 29 Minutes 31 Seconds East 202.6 feet
 thence North 30 Degrees 02 Minutes 58 Seconds East 209.3 feet
 thence North 30 Degrees 17 Minutes 44 Seconds East 204.1 feet
 thence North 30 Degrees 38 Minutes 52 Seconds East 189.2 feet
 thence North 30 Degrees 39 Minutes 56 Seconds East 25.2 feet
 thence North 31 Degrees 28 Minutes 40 Seconds East 104.3 feet
 thence North 31 Degrees 07 Minutes 58 Seconds East 130.8 feet
 thence North 30 Degrees 57 Minutes 27 Seconds East 224.7 feet
 thence North 30 Degrees 39 Minutes 31 Seconds East 206.8 feet
 thence North 30 Degrees 06 Minutes 58 Seconds East 211.3 feet
 thence North 30 Degrees 18 Minutes 37 Seconds East 213.6 feet
 thence North 29 Degrees 53 Minutes 36 Seconds East 224.1 feet
 thence North 30 Degrees 28 Minutes 14 Seconds East 215.9 feet
 thence North 30 Degrees 30 Minutes 43 Seconds East 181.6 feet
 thence North 30 Degrees 12 Minutes 35 Seconds East 142.9 feet
 thence North 29 Degrees 49 Minutes 54 Seconds East 119.6 feet
 thence North 31 Degrees 12 Minutes 38 Seconds East 107.8 feet
 thence North 30 Degrees 48 Minutes 39 Seconds East 105.5 feet
 thence North 32 Degrees 46 Minutes 05 Seconds East 9.8 feet
 thence North 29 Degrees 01 Minutes 05 Seconds East 124.3 feet
 thence North 28 Degrees 27 Minutes 04 Seconds East 71.2 feet
 thence North 33 Degrees 25 Minutes 33 Seconds East 130.3 feet
 thence North 31 Degrees 20 Minutes 21 Seconds East 181.3 feet
 thence North 31 Degrees 17 Minutes 26 Seconds East 158 feet
 thence North 30 Degrees 08 Minutes 54 Seconds East 144.7 feet
 thence North 31 Degrees 12 Minutes 26 Seconds East 150.2 feet
 thence North 31 Degrees 43 Minutes 51 Seconds East 154.9 feet
 thence North 29 Degrees 53 Minutes 04 Seconds East 167.1 feet
 thence North 31 Degrees 05 Minutes 19 Seconds East 153.9 feet
 thence North 30 Degrees 45 Minutes 09 Seconds East 141.8 feet
 thence North 31 Degrees 15 Minutes 08 Seconds East 144.5 feet

thence North 31 Degrees 40 Minutes 18 Seconds East 145.1 feet
thence North 31 Degrees 20 Minutes 52 Seconds East 125.4 feet
thence North 31 Degrees 27 Minutes 45 Seconds East 98.5 feet
thence North 34 Degrees 28 Minutes 03 Seconds East 81.9 feet
thence North 33 Degrees 29 Minutes 08 Seconds East 55.3 feet
thence North 26 Degrees 53 Minutes 41 Seconds East 48 feet
thence North 30 Degrees 55 Minutes 38 Seconds East 53.8 feet
thence North 27 Degrees 35 Minutes 57 Seconds East 68.7 feet
thence North 27 Degrees 48 Minutes 19 Seconds East 80 feet
thence North 28 Degrees 03 Minutes 12 Seconds East 80.2 feet
thence North 29 Degrees 16 Minutes 33 Seconds East 103.8 feet
thence North 30 Degrees 02 Minutes 34 Seconds East 110.3 feet
thence North 29 Degrees 48 Minutes 39 Seconds East 96.8 feet
thence North 33 Degrees 00 Minutes 47 Seconds East 104.1 feet
thence North 30 Degrees 33 Minutes 07 Seconds East 107.1 feet
thence North 30 Degrees 18 Minutes 11 Seconds East 139.2 feet
thence North 30 Degrees 29 Minutes 48 Seconds East 160.5 feet
thence North 30 Degrees 00 Minutes 25 Seconds East 155.9 feet
thence North 29 Degrees 52 Minutes 03 Seconds East 144.3 feet
thence North 28 Degrees 36 Minutes 59 Seconds East 127.5 feet
thence North 23 Degrees 38 Minutes 55 Seconds East 109.6 feet
thence North 14 Degrees 20 Minutes 24 Seconds East 71.3 feet
thence North 15 Degrees 22 Minutes 20 Seconds East 54.6 feet
thence North 14 Degrees 20 Minutes 42 Seconds East 50.9 feet
thence North 14 Degrees 38 Minutes 39 Seconds East 49.3 feet
thence North 14 Degrees 17 Minutes 04 Seconds East 39 feet
thence North 14 Degrees 04 Minutes 06 Seconds East 32.2 feet
thence North 10 Degrees 26 Minutes 52 Seconds East 35.1 feet
thence North 15 Degrees 07 Minutes 15 Seconds East 39.2 feet
thence North 17 Degrees 28 Minutes 57 Seconds East 48.3 feet
thence North 22 Degrees 17 Minutes 01 Seconds East 42.7 feet
thence North 15 Degrees 46 Minutes 52 Seconds East 49.5 feet
thence North 17 Degrees 03 Minutes 40 Seconds East 20.6 feet
thence North 08 Degrees 41 Minutes 47 Seconds West 76.3 feet
thence North 15 Degrees 50 Minutes 23 Seconds West 39.2 feet
thence North 16 Degrees 02 Minutes 41 Seconds West 54.6 feet
thence North 15 Degrees 22 Minutes 26 Seconds West 113.9 feet
thence North 14 Degrees 34 Minutes 28 Seconds West 108.4 feet
thence North 13 Degrees 52 Minutes 22 Seconds West 89.5 feet
thence North 14 Degrees 09 Minutes 29 Seconds West 106.5 feet
thence North 14 Degrees 48 Minutes 17 Seconds West 103.4 feet
thence North 15 Degrees 47 Minutes 39 Seconds West 88.5 feet
thence North 13 Degrees 11 Minutes 42 Seconds West 97.6 feet
thence North 13 Degrees 19 Minutes 30 Seconds West 75.8 feet
thence North 19 Degrees 30 Minutes 45 Seconds West 31.3 feet
thence North 12 Degrees 44 Minutes 37 Seconds West 28.6 feet
thence North 01 Degrees 45 Minutes 42 Seconds West 73.9 feet
thence North 09 Degrees 56 Minutes 29 Seconds West 108.2 feet
thence North 11 Degrees 37 Minutes 54 Seconds West 128.9 feet

thence North 04 Degrees 15 Minutes 15 Seconds West 120.1 feet
thence North 06 Degrees 14 Minutes 38 Seconds West 75.9 feet
thence North 06 Degrees 14 Minutes 23 Seconds West 77.5 feet
thence North 06 Degrees 18 Minutes 57 Seconds West 132 feet
thence North 05 Degrees 10 Minutes 17 Seconds West 121.9 feet
thence North 05 Degrees 12 Minutes 10 Seconds West 36.4 feet more or less to **the ending**
point at: 38 degrees 40 minutes 21.68 seconds North Latitude and -109 degrees 59 minutes 012.8 seconds
West Longitude, which can be converted to mapping accuracy State Plane Utah Central Zone NAD 83 feet
coordinates of X = 2,072,451.2 feet and Y = 6,688,932.8 feet.

Appendix B to Attachment 4

Popular Name: SPRING CANYON POINT ROAD

County: Grand

County Road Number: 00338

State Geographic Information Database (SGID) Road Identification Number: RD100167.

Road-Segment Number: 003

Road-Segment Length: 0.92 miles more or less.

Believed owner of the land underlying this road-segment is: Bureau of Land Management.

The following description is based upon the geographic coordinate system using the NAD83 Datum. The source is GPS mapping grade data as indicated in the metadata and/or the transportation data model of the State of Utah Geographic Information Database (SGID).

The road-segment itself is the monument that is identified by its physical presence on the land. The location of said physical presence is closely approximated by mapping grade Global Positioning System (GPS) data. Said data are checked against the corresponding gray-scale 1-meter Digital Orthophoto Quadrangles published by the United States Geological Survey (USGS) to verify a reasonable degree of accuracy. In circumstances where accurate satellite signal acquisition is not possible, such as deep, narrow canyons or under a canopy of dense foliage, or where very sharp curves in the road make accuracy questionable, such portions of the road were digitized from the corresponding gray-scale 1-meter Digital Orthophoto Quadrangles published by the United States Geological Survey (USGS).

This road-segment may traverse:

Township 24 South Range 18 East, Section(s) 31, Salt Lake Base & Meridian

The following description closely approximates the location of the centerline of the physical monument (SPRING CANYON POINT ROAD)-- Segment 003 based on mapping grade Global Positioning System (GPS) data as defined above:

Beginning at a point on the road center line located at 38 degrees 40 minutes 043.4 seconds North Latitude and -109 degrees 59 minutes 08.48 seconds West Longitude, which can be converted to mapping accuracy State Plane Utah Central Zone NAD 83 feet coordinates of X = 2,072,756.6 feet and Y = 6,691,135.6 feet; thence the following courses along the said road center line:

thence North 68 Degrees 24 Minutes 03 Seconds East	7.8 feet
thence North 59 Degrees 13 Minutes 22 Seconds East	116.6 feet
thence North 48 Degrees 36 Minutes 52 Seconds East	107.5 feet
thence North 41 Degrees 47 Minutes 14 Seconds East	112.8 feet
thence North 48 Degrees 55 Minutes 24 Seconds East	52.8 feet
thence North 49 Degrees 55 Minutes 56 Seconds East	48.8 feet
thence North 67 Degrees 57 Minutes 05 Seconds East	102 feet
thence North 72 Degrees 11 Minutes 51 Seconds East	114.8 feet
thence North 53 Degrees 33 Minutes 49 Seconds East	83.6 feet
thence North 53 Degrees 44 Minutes 07 Seconds East	67.1 feet
thence North 70 Degrees 06 Minutes 58 Seconds East	83.4 feet

thence North 60 Degrees 31 Minutes 50 Seconds East 104.5 feet
 thence North 56 Degrees 57 Minutes 08 Seconds East 100.2 feet
 thence North 50 Degrees 02 Minutes 33 Seconds East 84.9 feet
 thence North 43 Degrees 53 Minutes 59 Seconds East 43.5 feet
 thence North 47 Degrees 10 Minutes 01 Seconds East 17 feet
 thence North 59 Degrees 36 Minutes 37 Seconds East 39.3 feet
 thence North 72 Degrees 33 Minutes 40 Seconds East 67 feet
 thence North 70 Degrees 41 Minutes 36 Seconds East 55.5 feet
 thence North 72 Degrees 21 Minutes 18 Seconds East 49.6 feet
 thence North 71 Degrees 51 Minutes 13 Seconds East 59 feet
 thence North 77 Degrees 30 Minutes 32 Seconds East 54.6 feet
 thence North 60 Degrees 44 Minutes 09 Seconds East 57.7 feet
 thence North 60 Degrees 43 Minutes 01 Seconds East 50.9 feet
 thence North 82 Degrees 04 Minutes 09 Seconds East 49.7 feet
 thence North 84 Degrees 31 Minutes 37 Seconds East 91.6 feet
 thence North 74 Degrees 25 Minutes 31 Seconds East 68.7 feet
 thence North 71 Degrees 58 Minutes 46 Seconds East 59.4 feet
 thence North 55 Degrees 40 Minutes 48 Seconds East 67.5 feet
 thence North 36 Degrees 01 Minutes 21 Seconds East 53 feet
 thence North 34 Degrees 18 Minutes 54 Seconds East 67.8 feet
 thence North 62 Degrees 40 Minutes 04 Seconds East 97.6 feet
 thence North 59 Degrees 39 Minutes 04 Seconds East 111.6 feet
 thence North 67 Degrees 33 Minutes 47 Seconds East 100.3 feet
 thence North 75 Degrees 00 Minutes 31 Seconds East 97.3 feet
 thence North 72 Degrees 05 Minutes 10 Seconds East 65.2 feet
 thence North 68 Degrees 20 Minutes 45 Seconds East 72.2 feet
 thence North 86 Degrees 17 Minutes 07 Seconds East 55.7 feet
 thence North 81 Degrees 15 Minutes 18 Seconds East 89.8 feet
 thence North 69 Degrees 40 Minutes 50 Seconds East 67.2 feet
 thence North 60 Degrees 08 Minutes 47 Seconds East 53.3 feet
 thence North 47 Degrees 01 Minutes 48 Seconds East 70.3 feet
 thence North 49 Degrees 35 Minutes 30 Seconds East 99.4 feet
 thence North 44 Degrees 30 Minutes 38 Seconds East 104.2 feet
 thence North 40 Degrees 12 Minutes 10 Seconds East 82.1 feet
 thence North 43 Degrees 08 Minutes 41 Seconds East 27.1 feet
 thence North 41 Degrees 55 Minutes 03 Seconds East 57.6 feet
 thence North 40 Degrees 36 Minutes 52 Seconds East 78.2 feet
 thence North 36 Degrees 47 Minutes 41 Seconds East 72 feet
 thence North 32 Degrees 58 Minutes 07 Seconds East 39.3 feet
 thence North 34 Degrees 32 Minutes 03 Seconds East 38 feet
 thence North 34 Degrees 53 Minutes 09 Seconds East 40.2 feet
 thence North 35 Degrees 37 Minutes 17 Seconds East 194.6 feet
 thence North 44 Degrees 02 Minutes 43 Seconds East 135.5 feet
 thence North 45 Degrees 52 Minutes 57 Seconds East 163.7 feet
 thence North 46 Degrees 57 Minutes 15 Seconds East 174.2 feet
 thence North 47 Degrees 10 Minutes 12 Seconds East 172.5 feet
 thence North 46 Degrees 11 Minutes 34 Seconds East 157.4 feet
 thence North 45 Degrees 56 Minutes 17 Seconds East 163.8 feet
 thence North 45 Degrees 26 Minutes 46 Seconds East 30.6 feet more or less to **the ending**

point at: 38 degrees 41 minutes 09.23 seconds North Latitude and -109 degrees 58 minutes 019.1 seconds West Longitude, which can be converted to mapping accuracy State Plane Utah Central Zone NAD 83 feet coordinates of X = 2,076,627.7 feet and Y = 6,693,814.8 feet.

Appendix C to Attachment 4

Popular Name: SPRING CANYON POINT ROAD

County: Grand

County Road Number: 00338

State Geographic Information Database (SGID) Road Identification Number: RD100167.

Road-Segment Number: 004

Road-Segment Length: 3.2 miles more or less.

Believed owner of the land underlying this road-segment is: Bureau of Land Management.

The following description is based upon the geographic coordinate system using the NAD83 Datum. The source is GPS mapping grade data as indicated in the metadata and/or the transportation data model of the State of Utah Geographic Information Database (SGID).

The road-segment itself is the monument that is identified by its physical presence on the land. The location of said physical presence is closely approximated by mapping grade Global Positioning System (GPS) data. Said data are checked against the corresponding gray-scale 1-meter Digital Orthophoto Quadrangles published by the United States Geological Survey (USGS) to verify a reasonable degree of accuracy. In circumstances where accurate satellite signal acquisition is not possible, such as deep, narrow canyons or under a canopy of dense foliage, or where very sharp curves in the road make accuracy questionable, such portions of the road were digitized from the corresponding gray-scale 1-meter Digital Orthophoto Quadrangles published by the United States Geological Survey (USGS).

This road-segment may traverse:

Township 24 South Range 18 East, Section(s) 27,28,29,30,31,34, Salt Lake Base & Meridian

The following description closely approximates the location of the centerline of the physical monument (SPRING CANYON POINT ROAD)-- Segment 004 based on mapping grade Global Positioning System (GPS) data as defined above:

Beginning at a point on the road center line located at 38 degrees 41 minutes 09.23 seconds North Latitude and -109 degrees 58 minutes 019.1 seconds West Longitude, which can be converted to mapping accuracy State Plane Utah Central Zone NAD 83 feet coordinates of X = 2,076,627.7 feet and Y = 6,693,814.8 feet; thence the following courses along the said road center line:

thence North 45 Degrees 37 Minutes 14 Seconds East	148.7 feet
thence North 45 Degrees 16 Minutes 48 Seconds East	187.7 feet
thence North 46 Degrees 57 Minutes 27 Seconds East	196 feet
thence North 46 Degrees 32 Minutes 38 Seconds East	118.1 feet
thence North 46 Degrees 32 Minutes 57 Seconds East	45.1 feet
thence North 46 Degrees 43 Minutes 02 Seconds East	137.3 feet
thence North 48 Degrees 04 Minutes 49 Seconds East	155.8 feet
thence North 48 Degrees 43 Minutes 11 Seconds East	170.3 feet
thence North 48 Degrees 28 Minutes 08 Seconds East	179.4 feet
thence North 48 Degrees 27 Minutes 43 Seconds East	179.4 feet
thence North 49 Degrees 56 Minutes 28 Seconds East	159.2 feet

thence North 49 Degrees 56 Minutes 15 Seconds East 151.5 feet
 thence North 46 Degrees 00 Minutes 21 Seconds East 18.8 feet
 thence North 45 Degrees 59 Minutes 24 Seconds East 31.1 feet
 thence North 47 Degrees 03 Minutes 50 Seconds East 97 feet
 thence North 50 Degrees 27 Minutes 16 Seconds East 145.4 feet
 thence North 47 Degrees 24 Minutes 53 Seconds East 153.8 feet
 thence North 71 Degrees 29 Minutes 51 Seconds East 152.6 feet
 thence South 85 Degrees 46 Minutes 15 Seconds East 103.1 feet
 thence South 73 Degrees 37 Minutes 31 Seconds East 62.8 feet
 thence South 63 Degrees 31 Minutes 28 Seconds East 109.1 feet
 thence South 56 Degrees 48 Minutes 46 Seconds East 118.9 feet
 thence South 77 Degrees 03 Minutes 05 Seconds East 121.4 feet
 thence South 71 Degrees 20 Minutes 02 Seconds East 131 feet
 thence South 69 Degrees 54 Minutes 27 Seconds East 117.5 feet
 thence South 69 Degrees 17 Minutes 33 Seconds East 109.7 feet
 thence South 68 Degrees 32 Minutes 05 Seconds East 110.5 feet
 thence South 69 Degrees 52 Minutes 02 Seconds East 98.5 feet
 thence South 69 Degrees 20 Minutes 27 Seconds East 32.1 feet
 thence South 68 Degrees 38 Minutes 59 Seconds East 115.5 feet
 thence South 80 Degrees 18 Minutes 39 Seconds East 113.1 feet
 thence North 85 Degrees 00 Minutes 15 Seconds East 121.2 feet
 thence North 80 Degrees 04 Minutes 13 Seconds East 118.2 feet
 thence North 77 Degrees 04 Minutes 39 Seconds East 135.6 feet
 thence North 75 Degrees 32 Minutes 45 Seconds East 33.6 feet
 thence North 74 Degrees 35 Minutes 42 Seconds East 88.4 feet
 thence North 70 Degrees 40 Minutes 28 Seconds East 100.9 feet
 thence North 72 Degrees 40 Minutes 40 Seconds East 89.9 feet
 thence North 73 Degrees 49 Minutes 13 Seconds East 96.2 feet
 thence North 51 Degrees 22 Minutes 10 Seconds East 98 feet
 thence North 12 Degrees 10 Minutes 13 Seconds East 74 feet
 thence North 19 Degrees 46 Minutes 06 Seconds East 75.1 feet
 thence North 31 Degrees 40 Minutes 08 Seconds East 123.9 feet
 thence North 27 Degrees 10 Minutes 44 Seconds East 122.1 feet
 thence North 39 Degrees 58 Minutes 09 Seconds East 109.7 feet
 thence North 76 Degrees 16 Minutes 50 Seconds East 134.7 feet
 thence North 88 Degrees 59 Minutes 33 Seconds East 140.1 feet
 thence South 82 Degrees 08 Minutes 28 Seconds East 126.6 feet
 thence North 79 Degrees 54 Minutes 40 Seconds East 106.6 feet
 thence North 63 Degrees 16 Minutes 43 Seconds East 88.6 feet
 thence North 73 Degrees 59 Minutes 57 Seconds East 79 feet
 thence North 76 Degrees 27 Minutes 58 Seconds East 129.4 feet
 thence North 80 Degrees 57 Minutes 21 Seconds East 140.9 feet
 thence North 86 Degrees 05 Minutes 30 Seconds East 158 feet
 thence North 77 Degrees 22 Minutes 37 Seconds East 146.5 feet
 thence North 71 Degrees 34 Minutes 59 Seconds East 137.5 feet
 thence North 76 Degrees 23 Minutes 00 Seconds East 135.7 feet
 thence North 60 Degrees 11 Minutes 20 Seconds East 150.1 feet
 thence North 60 Degrees 24 Minutes 28 Seconds East 154.5 feet
 thence North 81 Degrees 32 Minutes 38 Seconds East 151 feet

thence North 89 Degrees 39 Minutes 48 Seconds East 4.5 feet
 thence North 89 Degrees 03 Minutes 31 Seconds East 155.5 feet
 thence North 85 Degrees 09 Minutes 58 Seconds East 146.5 feet
 thence North 86 Degrees 50 Minutes 58 Seconds East 133.7 feet
 thence North 88 Degrees 02 Minutes 59 Seconds East 106.1 feet
 thence North 88 Degrees 03 Minutes 08 Seconds East 10.5 feet
 thence North 85 Degrees 57 Minutes 28 Seconds East 50.8 feet
 thence North 83 Degrees 49 Minutes 59 Seconds East 48.5 feet
 thence South 89 Degrees 39 Minutes 48 Seconds East 139.7 feet
 thence South 77 Degrees 51 Minutes 51 Seconds East 136.8 feet
 thence South 53 Degrees 38 Minutes 53 Seconds East 126.3 feet
 thence South 44 Degrees 11 Minutes 01 Seconds East 166.1 feet
 thence South 81 Degrees 25 Minutes 22 Seconds East 158.9 feet
 thence North 75 Degrees 00 Minutes 13 Seconds East 188 feet
 thence North 80 Degrees 54 Minutes 30 Seconds East 194.1 feet
 thence North 86 Degrees 06 Minutes 24 Seconds East 185.2 feet
 thence North 85 Degrees 41 Minutes 04 Seconds East 165.6 feet
 thence North 89 Degrees 39 Minutes 48 Seconds East 140.5 feet
 thence South 78 Degrees 07 Minutes 23 Seconds East 7.8 feet
 thence South 53 Degrees 59 Minutes 00 Seconds East 127.4 feet
 thence South 53 Degrees 50 Minutes 53 Seconds East 13.8 feet
 thence South 28 Degrees 29 Minutes 20 Seconds East 145.2 feet
 thence South 36 Degrees 33 Minutes 19 Seconds East 144.4 feet
 thence South 64 Degrees 41 Minutes 44 Seconds East 22.8 feet
 thence South 66 Degrees 28 Minutes 05 Seconds East 105.4 feet
 thence North 89 Degrees 39 Minutes 48 Seconds East 140.1 feet
 thence South 58 Degrees 43 Minutes 44 Seconds East 137.8 feet
 thence South 49 Degrees 23 Minutes 20 Seconds East 160.3 feet
 thence South 60 Degrees 31 Minutes 20 Seconds East 168.3 feet
 thence South 89 Degrees 49 Minutes 05 Seconds East 181.3 feet
 thence North 78 Degrees 32 Minutes 38 Seconds East 85.1 feet
 thence North 79 Degrees 09 Minutes 53 Seconds East 99.1 feet
 thence North 83 Degrees 52 Minutes 27 Seconds East 179 feet
 thence North 74 Degrees 54 Minutes 04 Seconds East 180.3 feet
 thence North 66 Degrees 22 Minutes 53 Seconds East 20.8 feet
 thence North 67 Degrees 04 Minutes 41 Seconds East 166.6 feet
 thence South 88 Degrees 10 Minutes 04 Seconds East 173.5 feet
 thence South 79 Degrees 31 Minutes 33 Seconds East 166.2 feet
 thence South 53 Degrees 24 Minutes 49 Seconds East 177.6 feet
 thence South 45 Degrees 24 Minutes 53 Seconds East 204.5 feet
 thence South 45 Degrees 20 Minutes 12 Seconds East 7 feet
 thence South 42 Degrees 07 Minutes 55 Seconds East 189.3 feet
 thence South 50 Degrees 03 Minutes 00 Seconds East 180.2 feet
 thence South 72 Degrees 48 Minutes 40 Seconds East 16.3 feet
 thence South 78 Degrees 22 Minutes 52 Seconds East 182.2 feet
 thence North 81 Degrees 55 Minutes 33 Seconds East 207.2 feet
 thence North 76 Degrees 42 Minutes 17 Seconds East 124.4 feet
 thence North 75 Degrees 51 Minutes 05 Seconds East 89.4 feet
 thence North 80 Degrees 09 Minutes 58 Seconds East 169.1 feet

thence North 81 Degrees 10 Minutes 57 Seconds East 33.4 feet
 thence South 88 Degrees 51 Minutes 05 Seconds East 171 feet
 thence South 88 Degrees 52 Minutes 22 Seconds East 19.3 feet
 thence South 83 Degrees 00 Minutes 37 Seconds East 115.8 feet
 thence South 82 Degrees 19 Minutes 24 Seconds East 70.6 feet
 thence South 85 Degrees 45 Minutes 26 Seconds East 164.4 feet
 thence South 87 Degrees 45 Minutes 17 Seconds East 182.1 feet
 thence South 69 Degrees 16 Minutes 24 Seconds East 182.6 feet
 thence South 60 Degrees 09 Minutes 13 Seconds East 199.1 feet
 thence South 49 Degrees 18 Minutes 14 Seconds East 182.5 feet
 thence South 50 Degrees 39 Minutes 35 Seconds East 159.4 feet
 thence South 78 Degrees 15 Minutes 47 Seconds East 156.9 feet
 thence North 89 Degrees 39 Minutes 47 Seconds East 175.6 feet
 thence South 84 Degrees 35 Minutes 40 Seconds East 147.6 feet
 thence South 83 Degrees 37 Minutes 37 Seconds East 28.1 feet
 thence South 81 Degrees 46 Minutes 26 Seconds East 176.3 feet
 thence South 79 Degrees 08 Minutes 56 Seconds East 169.2 feet
 thence South 73 Degrees 22 Minutes 24 Seconds East 21.8 feet
 thence South 73 Degrees 21 Minutes 01 Seconds East 152.3 feet
 thence South 73 Degrees 39 Minutes 47 Seconds East 177.3 feet
 thence South 86 Degrees 30 Minutes 45 Seconds East 147.6 feet
 thence South 88 Degrees 01 Minutes 09 Seconds East 121.7 feet
 thence South 76 Degrees 23 Minutes 19 Seconds East 129.4 feet
 thence South 69 Degrees 56 Minutes 32 Seconds East 146 feet
 thence South 66 Degrees 15 Minutes 44 Seconds East 132.8 feet
 thence South 64 Degrees 09 Minutes 10 Seconds East 70.7 feet
 thence South 65 Degrees 24 Minutes 15 Seconds East 35 feet
 thence South 62 Degrees 17 Minutes 08 Seconds East 20.9 feet
 thence South 59 Degrees 38 Minutes 56 Seconds East 12.9 feet more or less to **the ending**

point at: 38 degrees 41 minutes 10.37 seconds North Latitude and -109 degrees 55 minutes 09.67 seconds West Longitude, which can be converted to mapping accuracy State Plane Utah Central Zone NAD 83 feet coordinates of X = 2,091,645.6 feet and Y = 6,694,191.9 feet.

Appendix D to Attachment 4

Popular Name: SPRING CANYON POINT ROAD

County: Grand

County Road Number: 00338

State Geographic Information Database (SGID) Road Identification Number: RD100167.

Road-Segment Number: 005

Road-Segment Length: 2.69 miles more or less.

Believed owner of the land underlying this road-segment is: Bureau of Land Management.

The following description is based upon the geographic coordinate system using the NAD83 Datum. The source is GPS mapping grade data as indicated in the metadata and/or the transportation data model of the State of Utah Geographic Information Database (SGID).

The road-segment itself is the monument that is identified by its physical presence on the land. The location of said physical presence is closely approximated by mapping grade Global Positioning System (GPS) data. Said data are checked against the corresponding gray-scale 1-meter Digital Orthophoto Quadrangles published by the United States Geological Survey (USGS) to verify a reasonable degree of accuracy. In circumstances where accurate satellite signal acquisition is not possible, such as deep, narrow canyons or under a canopy of dense foliage, or where very sharp curves in the road make accuracy questionable, such portions of the road were digitized from the corresponding gray-scale 1-meter Digital Orthophoto Quadrangles published by the United States Geological Survey (USGS).

This road-segment may traverse:

Township 24 South Range 17 East, Section(s) 25,26,35, Salt Lake Base & Meridian

Township 24 South Range 18 East, Section(s) 30,31, Salt Lake Base & Meridian

The following description closely approximates the location of the centerline of the physical monument (SPRING CANYON POINT ROAD)-- Segment 005 based on mapping grade Global Positioning System (GPS) data as defined above:

Beginning at a point on the road center line located at 38 degrees 41 minutes 09.23 seconds North Latitude and -109 degrees 58 minutes 019.1 seconds West Longitude, which can be converted to mapping accuracy State Plane Utah Central Zone NAD 83 feet coordinates of X = 2,076,627.7 feet and Y = 6,693,814.8 feet; thence the following courses along the said road center line:

thence South 65 Degrees 18 Minutes 28 Seconds West 159.2 feet
thence North 88 Degrees 05 Minutes 36 Seconds West 167.7 feet
thence North 70 Degrees 49 Minutes 28 Seconds West 186.7 feet
thence North 59 Degrees 39 Minutes 59 Seconds West 144.8 feet
thence North 51 Degrees 37 Minutes 35 Seconds West 141.7 feet
thence North 64 Degrees 15 Minutes 38 Seconds West 85.9 feet
thence North 58 Degrees 09 Minutes 43 Seconds West 141.8 feet
thence North 39 Degrees 50 Minutes 11 Seconds West 146.7 feet
thence North 41 Degrees 59 Minutes 13 Seconds West 62.8 feet
thence North 41 Degrees 58 Minutes 21 Seconds West 51.4 feet

thence North 49 Degrees 41 Minutes 29 Seconds West 103.3 feet
thence North 61 Degrees 43 Minutes 32 Seconds West 92.5 feet
thence North 75 Degrees 25 Minutes 45 Seconds West 108.4 feet
thence North 84 Degrees 14 Minutes 21 Seconds West 139.1 feet
thence North 84 Degrees 21 Minutes 29 Seconds West 157.6 feet
thence North 86 Degrees 06 Minutes 43 Seconds West 66.8 feet
thence North 84 Degrees 59 Minutes 24 Seconds West 105.7 feet
thence North 80 Degrees 41 Minutes 03 Seconds West 9.8 feet
thence North 86 Degrees 37 Minutes 46 Seconds West 152.3 feet
thence North 86 Degrees 20 Minutes 54 Seconds West 188.8 feet
thence North 86 Degrees 44 Minutes 56 Seconds West 209.8 feet
thence North 86 Degrees 22 Minutes 40 Seconds West 190.2 feet
thence North 86 Degrees 43 Minutes 38 Seconds West 156.4 feet
thence North 88 Degrees 49 Minutes 32 Seconds West 124.5 feet
thence North 87 Degrees 26 Minutes 48 Seconds West 130.2 feet
thence North 86 Degrees 40 Minutes 25 Seconds West 128.5 feet
thence North 86 Degrees 16 Minutes 20 Seconds West 115.8 feet
thence North 87 Degrees 21 Minutes 20 Seconds West 94.7 feet
thence North 89 Degrees 16 Minutes 30 Seconds West 88.6 feet
thence North 79 Degrees 25 Minutes 33 Seconds West 86.7 feet
thence North 86 Degrees 46 Minutes 38 Seconds West 79.3 feet
thence North 79 Degrees 44 Minutes 20 Seconds West 71.4 feet
thence North 77 Degrees 25 Minutes 26 Seconds West 73.4 feet
thence South 87 Degrees 59 Minutes 06 Seconds West 56 feet
thence South 80 Degrees 12 Minutes 06 Seconds West 69.9 feet
thence South 81 Degrees 35 Minutes 44 Seconds West 81.8 feet
thence North 87 Degrees 29 Minutes 16 Seconds West 46.2 feet
thence North 87 Degrees 28 Minutes 07 Seconds West 19.7 feet
thence South 88 Degrees 00 Minutes 13 Seconds West 56.6 feet
thence North 82 Degrees 34 Minutes 58 Seconds West 97.3 feet
thence North 83 Degrees 01 Minutes 48 Seconds West 129.1 feet
thence North 89 Degrees 04 Minutes 24 Seconds West 74.5 feet
thence South 73 Degrees 07 Minutes 15 Seconds West 86.5 feet
thence South 77 Degrees 42 Minutes 42 Seconds West 79.2 feet
thence North 80 Degrees 21 Minutes 55 Seconds West 113.7 feet
thence North 49 Degrees 49 Minutes 48 Seconds West 123.8 feet
thence North 60 Degrees 03 Minutes 21 Seconds West 97.6 feet
thence South 81 Degrees 33 Minutes 12 Seconds West 81.4 feet
thence South 73 Degrees 50 Minutes 06 Seconds West 84.2 feet
thence South 72 Degrees 29 Minutes 22 Seconds West 50 feet
thence South 83 Degrees 14 Minutes 20 Seconds West 14.7 feet
thence North 88 Degrees 32 Minutes 45 Seconds West 52.5 feet
thence North 83 Degrees 10 Minutes 31 Seconds West 39.5 feet
thence North 85 Degrees 13 Minutes 45 Seconds West 36.9 feet
thence North 83 Degrees 58 Minutes 45 Seconds West 88.9 feet
thence North 85 Degrees 21 Minutes 58 Seconds West 18.9 feet
thence North 84 Degrees 17 Minutes 14 Seconds West 124.6 feet
thence North 84 Degrees 03 Minutes 40 Seconds West 60.1 feet
thence North 82 Degrees 23 Minutes 55 Seconds West 95.1 feet

thence North 86 Degrees 03 Minutes 53 Seconds West 176.3 feet
thence North 85 Degrees 07 Minutes 24 Seconds West 180.6 feet
thence North 85 Degrees 25 Minutes 52 Seconds West 172.7 feet
thence North 85 Degrees 41 Minutes 33 Seconds West 162.2 feet
thence North 84 Degrees 25 Minutes 17 Seconds West 143.3 feet
thence North 86 Degrees 36 Minutes 07 Seconds West 126 feet
thence South 72 Degrees 01 Minutes 41 Seconds West 97.5 feet
thence South 51 Degrees 29 Minutes 04 Seconds West 108.9 feet
thence South 43 Degrees 29 Minutes 42 Seconds West 93.3 feet
thence South 43 Degrees 59 Minutes 55 Seconds West 61.9 feet
thence South 75 Degrees 18 Minutes 33 Seconds West 53 feet
thence North 77 Degrees 44 Minutes 33 Seconds West 120.4 feet
thence North 47 Degrees 05 Minutes 43 Seconds West 141.3 feet
thence North 47 Degrees 54 Minutes 58 Seconds West 138.7 feet
thence North 38 Degrees 45 Minutes 13 Seconds West 121.5 feet
thence North 71 Degrees 00 Minutes 03 Seconds West 99.1 feet
thence South 73 Degrees 54 Minutes 47 Seconds West 133 feet
thence South 89 Degrees 02 Minutes 41 Seconds West 151.8 feet
thence North 85 Degrees 12 Minutes 51 Seconds West 147.1 feet
thence South 86 Degrees 19 Minutes 16 Seconds West 28.1 feet
thence South 88 Degrees 27 Minutes 51 Seconds West 78.4 feet
thence South 64 Degrees 52 Minutes 36 Seconds West 86.1 feet
thence South 58 Degrees 40 Minutes 39 Seconds West 98.8 feet
thence South 48 Degrees 46 Minutes 56 Seconds West 72.7 feet
thence South 22 Degrees 08 Minutes 37 Seconds West 51.5 feet
thence South 19 Degrees 35 Minutes 38 Seconds West 54.1 feet
thence South 30 Degrees 35 Minutes 56 Seconds West 55.5 feet
thence South 12 Degrees 09 Minutes 55 Seconds West 58.8 feet
thence South 05 Degrees 34 Minutes 09 Seconds West 57.7 feet
thence South 56 Degrees 38 Minutes 43 Seconds West 48.2 feet
thence South 77 Degrees 37 Minutes 10 Seconds West 47.2 feet
thence South 83 Degrees 50 Minutes 02 Seconds West 48.5 feet
thence South 89 Degrees 39 Minutes 51 Seconds West 48.6 feet
thence South 87 Degrees 28 Minutes 24 Seconds West 42.9 feet
thence South 89 Degrees 39 Minutes 51 Seconds West 40.6 feet
thence South 71 Degrees 34 Minutes 01 Seconds West 10.6 feet
thence South 75 Degrees 11 Minutes 45 Seconds West 59.1 feet
thence South 63 Degrees 54 Minutes 56 Seconds West 45.3 feet
thence South 62 Degrees 42 Minutes 43 Seconds West 54.3 feet
thence South 60 Degrees 28 Minutes 26 Seconds West 94.2 feet
thence South 60 Degrees 28 Minutes 00 Seconds West 63.9 feet
thence South 56 Degrees 31 Minutes 02 Seconds West 48 feet
thence South 60 Degrees 03 Minutes 35 Seconds West 43.2 feet
thence South 63 Degrees 41 Minutes 32 Seconds West 52.5 feet
thence South 76 Degrees 45 Minutes 50 Seconds West 95.6 feet
thence North 89 Degrees 32 Minutes 43 Seconds West 119 feet
thence North 78 Degrees 47 Minutes 13 Seconds West 106.6 feet
thence North 76 Degrees 51 Minutes 11 Seconds West 77.4 feet
thence North 76 Degrees 07 Minutes 44 Seconds West 16 feet

thence North 76 Degrees 07 Minutes 18 Seconds West 64.2 feet
thence North 86 Degrees 52 Minutes 02 Seconds West 135.6 feet
thence South 85 Degrees 07 Minutes 42 Seconds West 145.3 feet
thence South 86 Degrees 28 Minutes 00 Seconds West 147.1 feet
thence South 86 Degrees 45 Minutes 04 Seconds West 161.5 feet
thence South 85 Degrees 52 Minutes 34 Seconds West 149 feet
thence South 86 Degrees 36 Minutes 11 Seconds West 153.7 feet
thence South 82 Degrees 43 Minutes 17 Seconds West 135.8 feet
thence South 78 Degrees 21 Minutes 15 Seconds West 108.8 feet
thence South 71 Degrees 52 Minutes 46 Seconds West 86 feet
thence South 66 Degrees 49 Minutes 29 Seconds West 30.9 feet
thence South 66 Degrees 50 Minutes 22 Seconds West 41 feet
thence South 70 Degrees 28 Minutes 30 Seconds West 44.9 feet
thence South 69 Degrees 44 Minutes 52 Seconds West 4.8 feet
thence South 68 Degrees 20 Minutes 57 Seconds West 63.2 feet
thence South 84 Degrees 54 Minutes 02 Seconds West 79 feet
thence North 78 Degrees 44 Minutes 22 Seconds West 73.5 feet
thence North 69 Degrees 42 Minutes 31 Seconds West 55.9 feet
thence North 79 Degrees 54 Minutes 10 Seconds West 81.6 feet
thence North 78 Degrees 33 Minutes 04 Seconds West 38.1 feet
thence North 78 Degrees 34 Minutes 38 Seconds West 98.7 feet
thence North 82 Degrees 04 Minutes 15 Seconds West 148.4 feet
thence North 84 Degrees 17 Minutes 14 Seconds West 155.8 feet
thence North 82 Degrees 58 Minutes 25 Seconds West 153.7 feet
thence North 83 Degrees 03 Minutes 37 Seconds West 155.5 feet
thence North 85 Degrees 19 Minutes 28 Seconds West 150.3 feet
thence North 84 Degrees 36 Minutes 28 Seconds West 131.5 feet
thence North 84 Degrees 22 Minutes 15 Seconds West 110.6 feet
thence North 84 Degrees 36 Minutes 42 Seconds West 98.7 feet
thence North 79 Degrees 46 Minutes 37 Seconds West 107.5 feet
thence North 70 Degrees 26 Minutes 24 Seconds West 91.6 feet
thence North 63 Degrees 21 Minutes 40 Seconds West 90.5 feet
thence North 59 Degrees 27 Minutes 31 Seconds West 92.7 feet
thence North 61 Degrees 27 Minutes 23 Seconds West 88.3 feet
thence North 67 Degrees 00 Minutes 28 Seconds West 74.6 feet
thence North 72 Degrees 10 Minutes 07 Seconds West 42.1 feet
thence North 79 Degrees 01 Minutes 32 Seconds West 8.4 feet
thence North 73 Degrees 13 Minutes 57 Seconds West 11.2 feet
thence North 77 Degrees 31 Minutes 18 Seconds West 44.4 feet
thence North 75 Degrees 20 Minutes 56 Seconds West 57.1 feet
thence North 75 Degrees 51 Minutes 54 Seconds West 78.8 feet
thence North 80 Degrees 06 Minutes 23 Seconds West 110.9 feet
thence North 85 Degrees 25 Minutes 05 Seconds West 114.9 feet
thence North 86 Degrees 03 Minutes 34 Seconds West 88 feet
thence South 86 Degrees 31 Minutes 47 Seconds West 30 feet
thence South 89 Degrees 39 Minutes 52 Seconds West 3.7 feet

more or less to **the ending point**
at: 38 degrees 41 minutes 18.86 seconds North Latitude and -110 degrees 01 minutes 06.51 seconds West
Longitude, which can be converted to mapping accuracy State Plane Utah Central Zone NAD 83 feet
coordinates of X = 2,063,337.1 feet and Y = 6,694,565.7 feet.