

**Acknowledgment and
Notice of Acknowledgment
of Acceptance of R.S. 2477
Right-of-Way Grant**

Ent 486461 Bk 731 Pg 531-543
Date: 27-MAY-2008 3:00PM
Fee: None
Filed By: PL
MERLENE MOSHER DALTON, Recorder
GRAND COUNTY CORPORATION
For: STATE OF UTAH

THE STATE OF UTAH

TO ALL WHOM THESE PRESENTS SHALL COME, Greeting:

Know ye, This is an Acknowledgment and Notice of Acknowledgment made under Utah Code Sections 72-5-309 through 310 inclusive, that the grant of the United States of America of “the right of way for the construction of highways over public lands, not reserved for public uses” under United States Revised Statutes 2477 (43 U.S.C. Section 932 (repealed October 21, 1976, with proviso recognizing the validity of rights-of-way already established)) was accepted for and on behalf of the State of Utah and its political subdivision Grand County as it pertains to the highway located in Grand County known as BARTLETT WASH ROAD; County Road Number: 00341; State Geographic Information Database (SGID) Road Identification Number: RD100170. Total road length is 9.16 miles more or less.

The reason for this Acknowledgment and Notice of Acknowledgment includes, but is not limited to, the fact that the road was constructed, mechanically, or by continuous use as a public highway for a period of at least ten years, over public lands not reserved for public uses, prior to the earlier of (a) the October 21, 1976 repeal of R.S. 2477 or (b) the date the servient estate was reserved for public uses.

This Acknowledgment and Notice of Acknowledgment applies only to the segments of the road that traverse land owned by the Bureau of Land Management, United States Department of the Interior, and does not apply to segments of the road that traverse land owned by any other person or entity. The State of Utah and its political subdivisions reserve the right to make further acknowledgments and notices of acknowledgment with regard to road segments that traverse land owned by other entities, including the United States of America, through one or more of its agencies.

A printed copy of a map showing the location of the road in said county is appended hereto as “Attachment 1,” a printed copy of representative photos of the road is appended hereto as “Attachment 2,” a printed copy of a description of the beginning and ending points of the entire road together with a list of Townships, Ranges and Sections that may be traversed by the road in said county is appended hereto as “Attachment 3,” and a printed copy of the Road Centerline Description Cover Page(s) is appended hereto as “Attachment 4.” The Appendices listed in “Attachment 4” that contain the actual road centerline descriptions are incorporated herein by reference. Affidavits provided by individuals familiar with the road are appended hereto as “Attachment 5.”

A printed copy of this Acknowledgment and Notice of Acknowledgment, together with its Attachments and Appendices, may be viewed and/or obtained at the office of the Utah State Archives.

An electronic copy of this Acknowledgment and Notice of Acknowledgment, together with its Attachments and Appendices, may be viewed and/or downloaded as read-only PDF (Portable Document Format) files via the

Internet at <http://recorded2477roads.utah.gov>.

The owner of the servient estate in the land underlying the road-segments subject to this Acknowledgment and Notice is believed to be the United States of America through one or more of its agencies. Any of such agencies or any other person with a servient ownership claim or a competing dominant estate right-of-way ownership claim, may file a petition in the State District Court for Salt Lake County for a decision regarding the correctness of this Acknowledgment. A claimant shall file a petition within sixty (60) days after receipt of this Notice.

In Witness Whereof, I, John Harja, the official designee of the Governor of the State of Utah, in conformity to the laws of the State (Utah Code Sections 72-5-308 through 310 inclusive), have caused this Acknowledgment and Notice of Acknowledgment to be made.

Signed by my hand in Salt Lake City, Utah, the 22nd day of may, 2008.

By the Governor's Designee



John Harja

CERTIFICATION

State of Utah)
 : ss
County of Salt Lake)

I hereby certify that the signer of the foregoing document, John Harja, is personally known by me, has made a voluntary signature and taken an oath stating that he is the official designee of the Governor of the State of Utah and is authorized to sign this document on the Governor's behalf pursuant to Utah Code Section 72-5-309. He further vouched that, based upon information and belief, the facts alleged therein are true.

Dated this 22nd day of May, 2008.

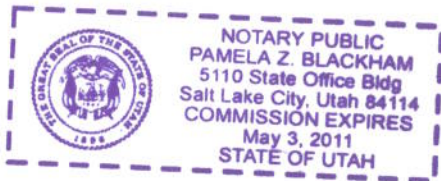



Notary Public

Ent 486461 Bk 0731 Pg 0532

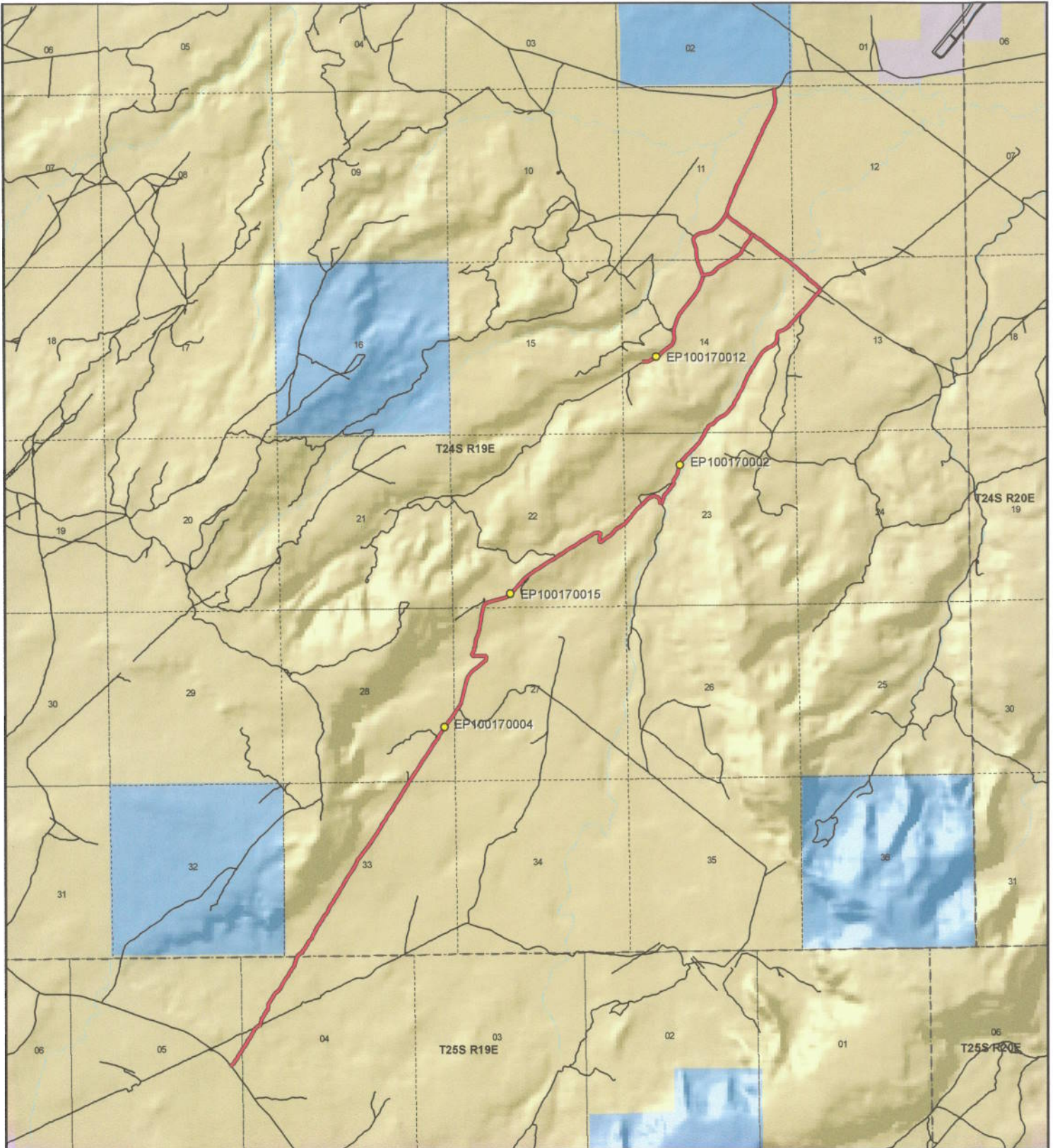

<p>1:47,767 1 inch equals 0.8 miles</p>		<p align="center">Bartlett Wash Road - Grand County SGID RD_ID RD100170</p> <table border="0"> <tr> <td colspan="2">Land Ownership Categories</td> <td colspan="2">Transportation Network</td> </tr> <tr> <td> BLM</td> <td> Wilderness</td> <td> Bartlett Wash Road</td> <td> Title V: Issued Or Under Consideration By BLM Or County</td> </tr> <tr> <td> Private</td> <td> UDWR Wildlife Reserve</td> <td> Other Roads</td> <td> Photo Event Point</td> </tr> <tr> <td> SITLA, State Trust Land</td> <td> DOD, Military</td> <td> Section = 1 Mile</td> <td></td> </tr> <tr> <td> USFS, National Forest</td> <td> State Sovereign Land</td> <td></td> <td></td> </tr> <tr> <td> State Parks and Recreation</td> <td> National Recreation Area</td> <td></td> <td></td> </tr> <tr> <td> Tribal, Indian Reservation</td> <td> USFWS, Natl. Wildlife Refuge</td> <td></td> <td></td> </tr> <tr> <td> NPS, National Park</td> <td></td> <td></td> <td></td> </tr> </table>	Land Ownership Categories		Transportation Network		BLM	Wilderness	Bartlett Wash Road	Title V: Issued Or Under Consideration By BLM Or County	Private	UDWR Wildlife Reserve	Other Roads	Photo Event Point	SITLA, State Trust Land	DOD, Military	Section = 1 Mile		USFS, National Forest	State Sovereign Land			State Parks and Recreation	National Recreation Area			Tribal, Indian Reservation	USFWS, Natl. Wildlife Refuge			NPS, National Park				<p>Map prepared by the State of Utah Automated Geographic Reference Center Room 5130 State Office Building Salt Lake City, Utah 84114 Apr 10, 2008</p>
Land Ownership Categories		Transportation Network																																	
BLM	Wilderness	Bartlett Wash Road	Title V: Issued Or Under Consideration By BLM Or County																																
Private	UDWR Wildlife Reserve	Other Roads	Photo Event Point																																
SITLA, State Trust Land	DOD, Military	Section = 1 Mile																																	
USFS, National Forest	State Sovereign Land																																		
State Parks and Recreation	National Recreation Area																																		
Tribal, Indian Reservation	USFWS, Natl. Wildlife Refuge																																		
NPS, National Park																																			

Attachment 2



EP100170002



EP100170004



EP100170012



EP100170015

EP000000000

EP000000000

Ent 486461 Bk 0731 Pg 0534

Bartlett Wash Road - Grand County
SGID RD_ID RD100170

Map prepared by the State of Utah
Automated Geographic Reference Center
Room 5130 State Office Building
Salt Lake City, Utah 84114
April 14, 2008



Attachment 3

Beginning & Ending Points and Township, Range, and Section References For:

Popular Name: BARTLETT WASH ROAD

County: Grand

County Road Number: 00341

State Geographic Information Database (SGID) Road Identification Number: RD100170.

Total Road Length: 9.16 miles more or less.

Beginning at a point on the road centerline located at 38 degrees 39 minutes 48.38 seconds North Latitude and -109 degrees 50 minutes 22.22 seconds West Longitude, which can be converted to mapping accuracy State Plane Utah Central Zone NAD 83 feet coordinates of X = 2,114,590.6 feet and Y = 6,686,310.5 feet based on the US Survey Foot conversion.

Ending at a point on the road centerline located at 38 degrees 44 minutes 40.77 seconds North Latitude and -109 degrees 46 minutes 46.87 seconds West Longitude, which can be converted to mapping accuracy State Plane Utah Central Zone NAD 83 feet coordinates of X = 2,131,101.7 feet and Y = 6,716,210.9 feet based on the US Survey Foot conversion.

This road may traverse:

Township 24 South Range 19 East, Section(s) 11,13,14,22,23,27,28,33, Salt Lake Base & Meridian

Township 25 South Range 19 East, Section(s) 4,5, Salt Lake Base & Meridian

See Attachment 1 above for a cartographic depiction of the course of this road.

Attachment 4
Road Centerline Description Cover Page(s)

Popular Name: BARTLETT WASH ROAD

County: Grand

County Road Number: 00341

State Geographic Information Database (SGID) Road Identification Number: RD100170.

Total Road Length: 9.16 miles more or less.

Centerline Descriptions Of Road-Segments That Cross Over Federally Owned Land, Derived From Global Positioning System Data And Cross-checked against USGS Digital Orthophoto Quadrangles Compiled By The Utah Automated Geographic Reference Center And Entered Into The State Geographic Information Database (SGID).

Road-Segments Listed by SGID Road Identification Number (RD_ID)	Road-Segment Numbers	Believed Ownership Of Servient Estate	Approximate Segment Length	See Attached Appendix
RD100170	001	BLM	6.66 Miles	A
RD100170	002	BLM	0.39 Miles	B
RD100170	003	BLM	0.66 Miles	C
RD100170	004	BLM	0.48 Miles	D
RD100170	005	BLM	0.2 Miles	E
RD100170	006	BLM	0.78 Miles	F
		Total Road Length	9.16	_____

* Indicates that a Title V permit will be requested, is in process, or has been issued.

† Indicates that road-segments crossing Forest Service land are under consideration by the state and county as of the date of this Acknowledgment and Notice of Acknowledgment.

Attachment 5

AFFIDAVIT OF NEAL SWISHER

BARTLETT WASH ROAD

GRAND COUNTY, UTAH

ROAD NUMBER 00341

State of Utah)
 : ss.
County of Grand)

NEAL SWISHER, being first duly sworn, deposes and states as follows:

1. I am an adult competent to testify about the matters set forth below based upon my personal knowledge. I currently reside in Moab, Grand County, Utah. I have lived in Grand County since 1960. I worked in the oil fields of Grand County until I retired in the early 1990s.

2. I have traveled and am familiar with a road in Grand County known as Bartlett Wash Road. I am also familiar with the land the road traverses. When I first used and observed the road in the early 1960s it followed the same route as in 2007 when I last observed it.

Attached is a Grand County map showing Bartlett Wash Road. To the best of my knowledge and based upon my use of and familiarity with this road and the land it traverses, the location and route of the road are correctly illustrated on the attached map.

3. The County also identifies this road according to the road number listed above.

4. I have observed that the road has been open to the public for all to use, to come and go as they pleased, since at least as early as the early 1960s and continuing through 2007. Throughout this time period I observed travel on the road by means of jeeps, pickup trucks and ATVs. During this time period, the road was used daily for more than ten continuous years prior to 1976 and was so used in 2007.

5. Throughout the time period from the early 1960s to 2007, I used the road myself for my employment in the oil fields, rock hounding and recreation.

6. Throughout the time period described in the previous paragraph, I have observed other vehicles from the general public using the road at various times for the uses described in the previous paragraph plus, livestock operations, mountain biking, oil and gas exploration and development, prospecting for minerals and sightseeing.

7. It is also the reputation in the community that this road has been open to the public for all to use, to come and go as they pleased, since at least as early as the early 1900s and continuing through 1976 to the present, for the uses described in the previous paragraphs.

8. Prior to 1976, I observed road graders and heavy equipment performing maintenance and construction activities on the road.

DATED this 1 day of August, 2007.

NEAL SWISHER

SUBSCRIBED AND SWORN to before me this 1st day of August, 2007.

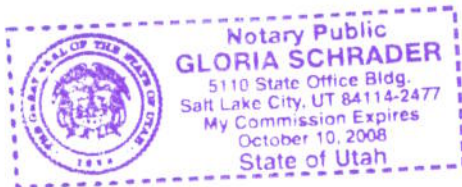

NOTARY PUBLIC

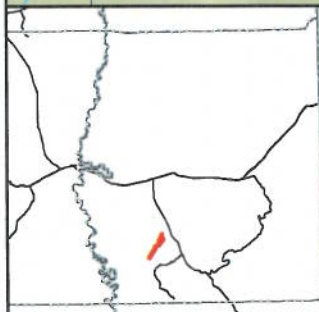
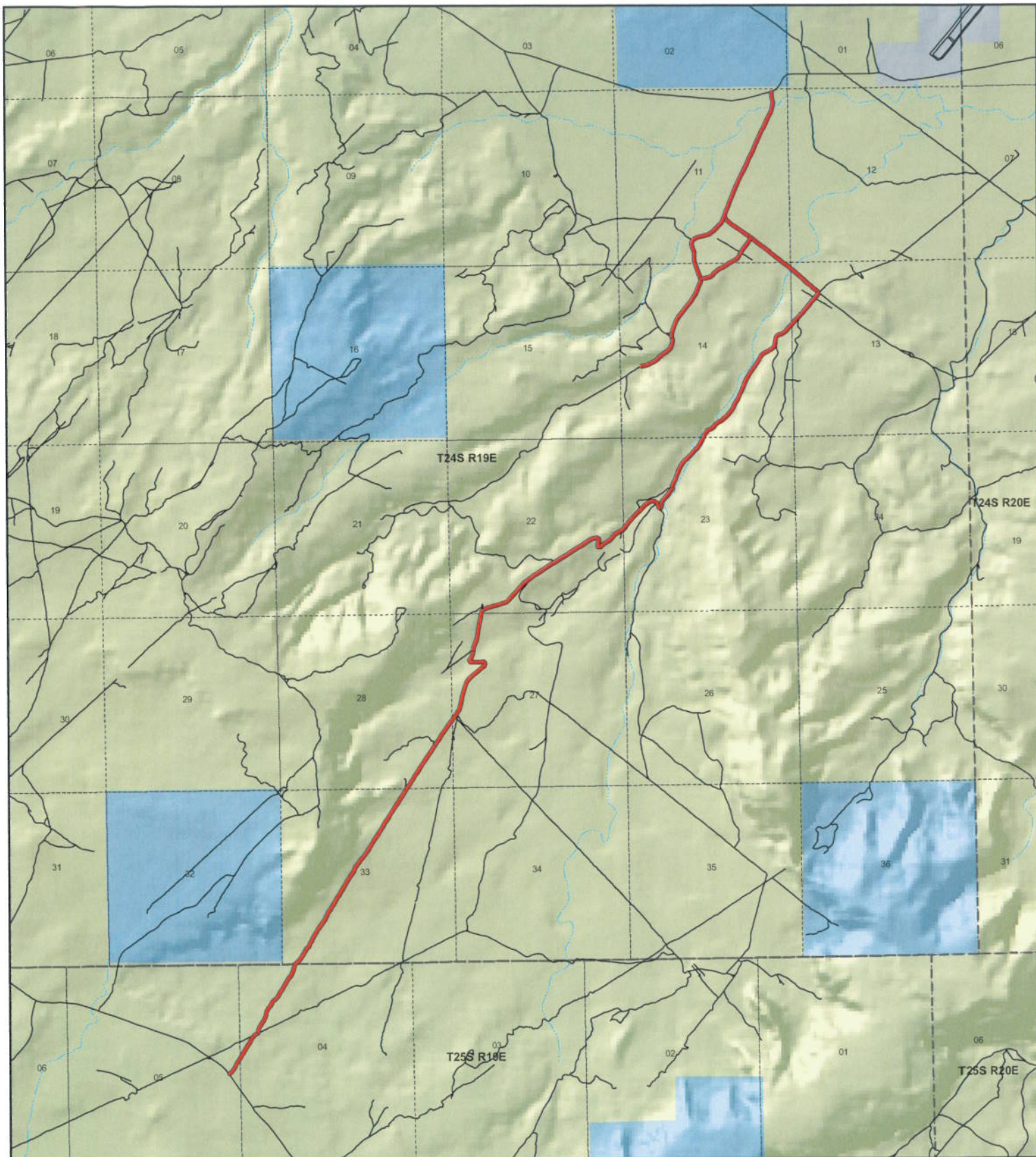

**Bartlett Wash
County Unique - 00341**

Land Ownership Categories

- ◆ BLM
- ◆ US Forest Service
- ◆ Private
- ◆ State Lands
- ◆ National Parks (NPS)
- ◆ Wilderness
- ◆ National Recreation Area
- ◆ State Parks
- ◆ State Sovereign Land
- ◆ Tribal Lands
- ◆ Military
- ◆ Wildlife Reserve

Transportation Network

- Bartlett Wash
- State / U.S. Highway
- Local Roads

Misc

- City / Town
- Municipalities
- Section = 1 Mile



1:47,000
1 inch equals 0.7 miles



Map prepared by the State of Utah
AGRC
Room 5130 State Office Building
Salt Lake City, Utah 84114
Jul 25, 2007



AFFIDAVIT OF JERRY McNEELY

BARTLETT WASH ROAD

GRAND COUNTY, UTAH

ROAD NUMBER 00341

State of Utah)
 : ss.
County of Grand)

JERRY McNEELY, being first duly sworn, deposes and states as follows:

1. I am an adult competent to testify about the matters set forth below based upon my personal knowledge. I currently reside in Moab, Grand County, Utah. I have lived in Grand County since 1945. My Great-Grandfather settled in the Moab Valley in the late 1800s. I have been a Grand County Council member since 2001.

2. I have traveled and am familiar with a road in Grand County known as Bartlett Wash Road. I am also familiar with the land the road traverses. When I first used and observed the road in the early 1960s it followed the same route as in 2007 when I last observed it. Attached is a Grand County map showing Bartlett Wash Road. To the best of my knowledge and based upon my use of and familiarity with this road and the land it traverses, the location and route of the road are correctly illustrated on the attached map.

3. The County also identifies this road according to the road number listed above.

4. I have observed that the road has been open to the public for all to use, to come and go as they pleased, since at least as early as the early 1960s and continuing through 2007. Throughout this time period I observed travel on the road by means of jeeps, mountain bikes, pickup trucks and ATVs. During this time period, the road was used daily for more than ten continuous years prior to 1976 and was so used in 2007.

5. Throughout the time period from the early 1960s to 2007, I used the road myself for my employment with a land surveyor, hunting and recreation.

6. Throughout the time period described in the previous paragraph, I have observed other vehicles from the general public using the road at various times for the uses described in the previous paragraph plus, livestock operations, wood gathering, prospecting for minerals, rock hounding, mining, oil and gas exploration and development and sightseeing.

7. It is also the reputation in the community that this road has been open to the public for all to use, to come and go as they pleased, since at least as early as the 1950s and continuing through 1976 to the present, for the uses described in the previous paragraphs.

8. Prior to 1976, I observed the graded surface of the road and other evidence of maintenance and construction activities such as berms along the side of the road.

DATED this 1 day of August, 2007.



JERRY McNEELY

SUBSCRIBED AND SWORN to before me this 1st day of August, 2007.

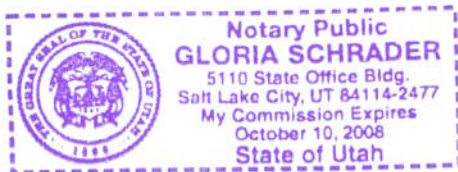



NOTARY PUBLIC

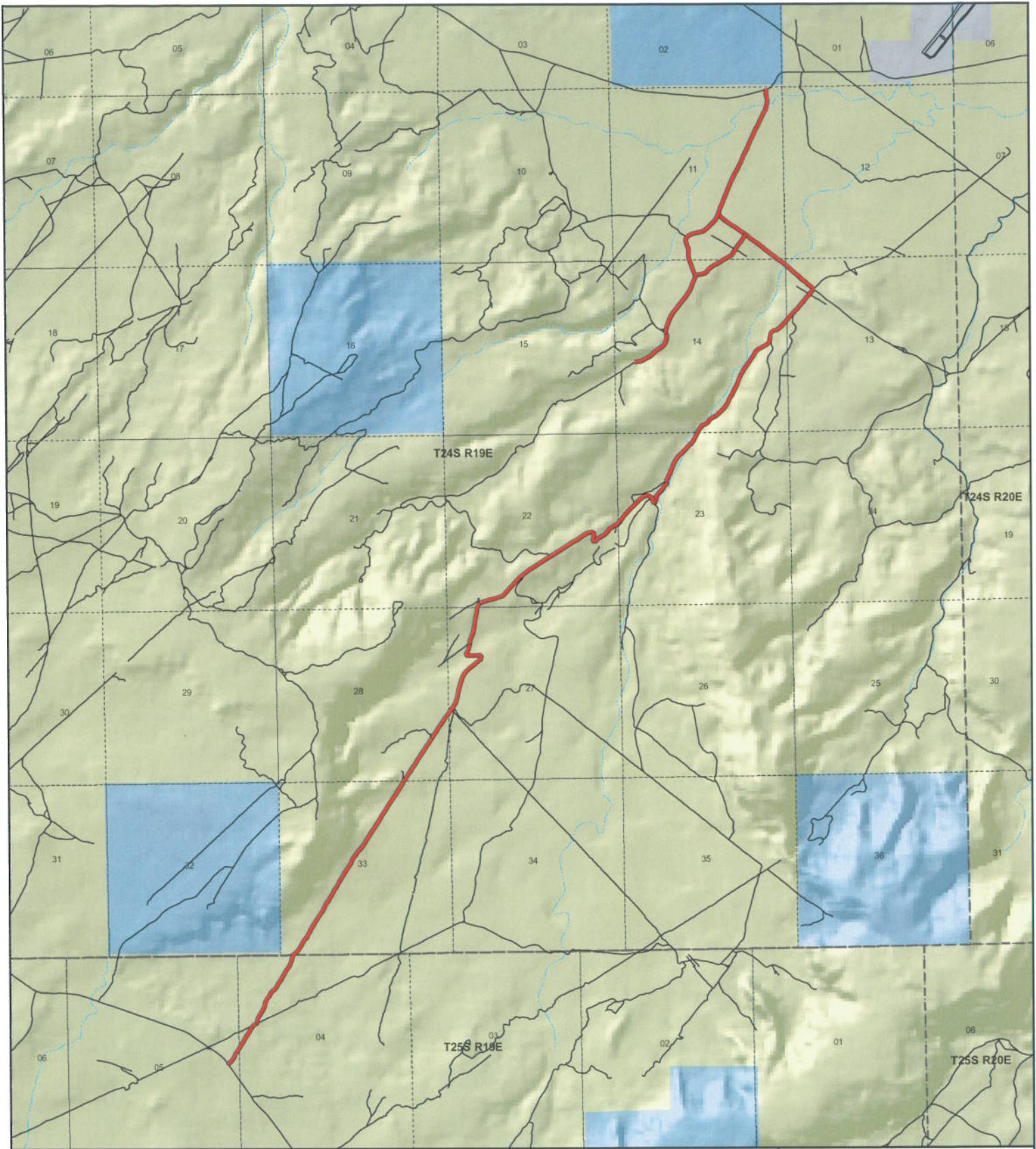

Bartlett Wash
County Unique - 00341

Land Ownership Categories

- BLM
- US Forest Service
- Private
- State Lands
- National Parks (NPS)
- Wilderness
- National Recreation Area
- State Parks
- State Sovereign Land
- Tribal Lands
- Military
- Wildlife Reserve

Transportation Network

- Bartlett Wash
- State / U.S. Highway
- Local Roads

Misc

- City / Town
- Municipalities
- Section = 1 Mile



1:47,000
 1 inch equals 0.7 miles

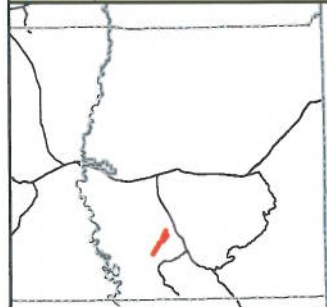

Map prepared by the State of Utah
 AGRC
 Room 5130 State Office Building
 Salt Lake City, Utah 84114
 Jul 25, 2007



Appendix A to Attachment 4

Popular Name: BARTLETT WASH ROAD

County: Grand

County Road Number: 00341

State Geographic Information Database (SGID) Road Identification Number: RD100170.

Road-Segment Number: 001

Road-Segment Length: 6.66 miles more or less.

Believed owner of the land underlying this road-segment is: Bureau of Land Management.

The following description is based upon the geographic coordinate system using the NAD83 Datum. The source is GPS mapping grade data as indicated in the metadata and/or the transportation data model of the State of Utah Geographic Information Database (SGID).

The road-segment itself is the monument that is identified by its physical presence on the land. The location of said physical presence is closely approximated by mapping grade Global Positioning System (GPS) data. Said data are checked against the corresponding gray-scale 1-meter Digital Orthophoto Quadrangles published by the United States Geological Survey (USGS) to verify a reasonable degree of accuracy. In circumstances where accurate satellite signal acquisition is not possible, such as deep, narrow canyons or under a canopy of dense foliage, or where very sharp curves in the road make accuracy questionable, such portions of the road were digitized from the corresponding gray-scale 1-meter Digital Orthophoto Quadrangles published by the United States Geological Survey (USGS).

This road-segment may traverse:

Township 24 South Range 19 East, Section(s) 11,13,14,22,23,27,28,33, Salt Lake Base & Meridian

Township 25 South Range 19 East, Section(s) 4,5, Salt Lake Base & Meridian

The following description closely approximates the location of the centerline of the physical monument (BARTLETT WASH ROAD)-- Segment 001 based on mapping grade Global Positioning System (GPS) data as defined above:

Beginning at a point on the road center line located at 38 degrees 39 minutes 48.38 seconds North Latitude and -109 degrees 50 minutes 22.22 seconds West Longitude, which can be converted to mapping accuracy State Plane Utah Central Zone NAD 83 feet coordinates of X = 2,114,590.6 feet and Y = 6,686,310.5 feet; thence the following courses along the said road center line:

thence North 84 Degrees 13 Minutes 15 Seconds East 34.6 feet
thence North 56 Degrees 12 Minutes 03 Seconds East 86.3 feet
thence North 33 Degrees 35 Minutes 33 Seconds East 93 feet
thence North 34 Degrees 34 Minutes 04 Seconds East 72 feet
thence North 26 Degrees 33 Minutes 57 Seconds East 64.4 feet
thence North 26 Degrees 13 Minutes 35 Seconds East 42.2 feet
thence North 33 Degrees 21 Minutes 05 Seconds East 35.5 feet
thence North 36 Degrees 16 Minutes 46 Seconds East 38.8 feet
thence North 34 Degrees 41 Minutes 12 Seconds East 46.1 feet
thence North 31 Degrees 15 Minutes 10 Seconds East 46.2 feet

thence North 31 Degrees 50 Minutes 55 Seconds East 55.9 feet
 thence North 31 Degrees 45 Minutes 14 Seconds East 2.3 feet
 thence North 33 Degrees 21 Minutes 05 Seconds East 47.3 feet
 thence North 32 Degrees 56 Minutes 10 Seconds East 31.4 feet
 thence North 33 Degrees 15 Minutes 14 Seconds East 37.4 feet
 thence North 29 Degrees 00 Minutes 25 Seconds East 33.9 feet
 thence North 32 Degrees 38 Minutes 05 Seconds East 31.3 feet
 thence North 33 Degrees 40 Minutes 03 Seconds East 29.7 feet
 thence North 30 Degrees 46 Minutes 25 Seconds East 32.6 feet
 thence North 30 Degrees 25 Minutes 35 Seconds East 32.5 feet
 thence North 26 Degrees 13 Minutes 35 Seconds East 31.2 feet
 thence North 20 Degrees 58 Minutes 01 Seconds East 28.2 feet
 thence North 27 Degrees 50 Minutes 23 Seconds East 26.1 feet
 thence North 46 Degrees 51 Minutes 50 Seconds East 19.3 feet
 thence North 33 Degrees 49 Minutes 41 Seconds East 31.7 feet
 thence North 29 Degrees 55 Minutes 04 Seconds East 34.2 feet
 thence North 33 Degrees 39 Minutes 31 Seconds East 35.6 feet
 thence North 28 Degrees 30 Minutes 43 Seconds East 41.2 feet
 thence North 30 Degrees 51 Minutes 05 Seconds East 49.9 feet
 thence North 29 Degrees 46 Minutes 30 Seconds East 20.9 feet
 thence North 30 Degrees 46 Minutes 25 Seconds East 32.6 feet
 thence North 28 Degrees 51 Minutes 31 Seconds East 32 feet
 thence North 26 Degrees 52 Minutes 11 Seconds East 31.4 feet
 thence North 31 Degrees 41 Minutes 22 Seconds East 34.8 feet
 thence North 37 Degrees 34 Minutes 25 Seconds East 35.4 feet
 thence North 22 Degrees 26 Minutes 37 Seconds East 19.6 feet
 thence North 48 Degrees 44 Minutes 03 Seconds East 45.1 feet
 thence North 63 Degrees 05 Minutes 46 Seconds East 58.7 feet
 thence North 61 Degrees 34 Minutes 34 Seconds East 34.9 feet
 thence North 43 Degrees 11 Minutes 33 Seconds East 22.6 feet
 thence North 18 Degrees 26 Minutes 21 Seconds East 36.4 feet
 thence North 12 Degrees 14 Minutes 28 Seconds East 31.9 feet
 thence North 11 Degrees 26 Minutes 33 Seconds East 35.2 feet
 thence North 15 Degrees 28 Minutes 16 Seconds East 32.4 feet
 thence North 22 Degrees 15 Minutes 28 Seconds East 37.3 feet
 thence North 29 Degrees 18 Minutes 04 Seconds East 37.8 feet
 thence North 30 Degrees 20 Minutes 36 Seconds East 45.8 feet
 thence North 30 Degrees 13 Minutes 08 Seconds East 47.6 feet
 thence North 30 Degrees 14 Minutes 26 Seconds East 41.9 feet
 thence North 30 Degrees 34 Minutes 50 Seconds East 36.3 feet
 thence North 31 Degrees 21 Minutes 46 Seconds East 32.8 feet
 thence North 31 Degrees 56 Minutes 40 Seconds East 33 feet
 thence North 30 Degrees 22 Minutes 18 Seconds East 38.2 feet
 thence North 29 Degrees 54 Minutes 07 Seconds East 51.3 feet
 thence North 19 Degrees 43 Minutes 58 Seconds East 45.4 feet
 thence North 07 Degrees 06 Minutes 54 Seconds East 39.7 feet
 thence North 03 Degrees 23 Minutes 34 Seconds East 37.8 feet
 thence North 06 Degrees 03 Minutes 06 Seconds East 33 feet
 thence North 19 Degrees 27 Minutes 37 Seconds East 27.9 feet

thence North 26 Degrees 13 Minutes 35 Seconds East	20.2 feet
thence North 29 Degrees 52 Minutes 13 Seconds East	17.1 feet
thence North 29 Degrees 32 Minutes 45 Seconds East	28.4 feet
thence North 31 Degrees 42 Minutes 11 Seconds East	32.9 feet
thence North 41 Degrees 06 Minutes 04 Seconds East	30.6 feet
thence North 35 Degrees 24 Minutes 55 Seconds East	24.3 feet
thence North 36 Degrees 58 Minutes 36 Seconds East	18.6 feet
thence North 38 Degrees 45 Minutes 18 Seconds East	16.9 feet
thence North 37 Degrees 49 Minutes 07 Seconds East	14.6 feet
thence North 27 Degrees 55 Minutes 33 Seconds East	31.7 feet
thence North 25 Degrees 15 Minutes 02 Seconds East	32.8 feet
thence North 25 Degrees 55 Minutes 12 Seconds East	32.9 feet
thence North 29 Degrees 55 Minutes 04 Seconds East	34.2 feet
thence North 44 Degrees 39 Minutes 41 Seconds East	32.5 feet
thence North 52 Degrees 47 Minutes 29 Seconds East	32.8 feet
thence North 51 Degrees 11 Minutes 32 Seconds East	36.9 feet
thence North 44 Degrees 39 Minutes 41 Seconds East	53.4 feet
thence North 37 Degrees 39 Minutes 36 Seconds East	66.6 feet
thence North 32 Degrees 12 Minutes 52 Seconds East	72 feet
thence North 30 Degrees 07 Minutes 45 Seconds East	78.1 feet
thence North 31 Degrees 13 Minutes 23 Seconds East	67.4 feet
thence North 33 Degrees 05 Minutes 10 Seconds East	70.8 feet
thence North 27 Degrees 59 Minutes 36 Seconds East	89.5 feet
thence North 31 Degrees 26 Minutes 35 Seconds East	92.7 feet
thence North 32 Degrees 07 Minutes 57 Seconds East	85.6 feet
thence North 31 Degrees 51 Minutes 29 Seconds East	56.2 feet
thence North 31 Degrees 01 Minutes 12 Seconds East	32.7 feet
thence North 30 Degrees 14 Minutes 57 Seconds East	34.3 feet
thence North 37 Degrees 33 Minutes 02 Seconds East	45.7 feet
thence North 39 Degrees 14 Minutes 58 Seconds East	55.4 feet
thence North 29 Degrees 30 Minutes 05 Seconds East	41.6 feet
thence North 19 Degrees 34 Minutes 01 Seconds East	33.2 feet
thence North 18 Degrees 32 Minutes 51 Seconds East	33 feet
thence North 20 Degrees 11 Minutes 22 Seconds East	31.5 feet
thence North 17 Degrees 53 Minutes 49 Seconds East	32.8 feet
thence North 14 Degrees 01 Minutes 14 Seconds East	33.9 feet
thence North 15 Degrees 50 Minutes 00 Seconds East	37.6 feet
thence North 14 Degrees 32 Minutes 53 Seconds East	40.8 feet
thence North 14 Degrees 01 Minutes 14 Seconds East	33.9 feet
thence North 28 Degrees 32 Minutes 59 Seconds East	31.9 feet
thence North 36 Degrees 48 Minutes 29 Seconds East	6.8 feet
thence North 36 Degrees 48 Minutes 16 Seconds East	26.1 feet
thence North 41 Degrees 18 Minutes 42 Seconds East	37.3 feet
thence North 51 Degrees 11 Minutes 40 Seconds East	39.6 feet
thence North 54 Degrees 16 Minutes 40 Seconds East	42.5 feet
thence North 43 Degrees 41 Minutes 25 Seconds East	34.2 feet
thence North 40 Degrees 36 Minutes 11 Seconds East	34.8 feet
thence North 34 Degrees 39 Minutes 12 Seconds East	40.1 feet
thence North 28 Degrees 56 Minutes 18 Seconds East	58.3 feet

thence North 34 Degrees 09 Minutes 21 Seconds East 55.8 feet
thence North 32 Degrees 34 Minutes 12 Seconds East 54.7 feet
thence North 28 Degrees 28 Minutes 19 Seconds East 56.2 feet
thence North 27 Degrees 33 Minutes 18 Seconds East 55.7 feet
thence North 34 Degrees 20 Minutes 40 Seconds East 59.9 feet
thence North 44 Degrees 15 Minutes 19 Seconds East 62.2 feet
thence North 37 Degrees 20 Minutes 04 Seconds East 58.1 feet
thence North 18 Degrees 22 Minutes 23 Seconds East 53.7 feet
thence North 26 Degrees 13 Minutes 35 Seconds East 47.7 feet
thence North 40 Degrees 21 Minutes 25 Seconds East 36.8 feet
thence North 29 Degrees 55 Minutes 04 Seconds East 34.2 feet
thence North 18 Degrees 55 Minutes 28 Seconds East 33 feet
thence North 22 Degrees 48 Minutes 06 Seconds East 33.9 feet
thence North 23 Degrees 45 Minutes 49 Seconds East 34.2 feet
thence North 32 Degrees 06 Minutes 12 Seconds East 44.7 feet
thence North 34 Degrees 04 Minutes 47 Seconds East 53.7 feet
thence North 29 Degrees 16 Minutes 44 Seconds East 62.3 feet
thence North 28 Degrees 01 Minutes 49 Seconds East 52.2 feet
thence North 30 Degrees 09 Minutes 56 Seconds East 66.7 feet
thence North 30 Degrees 36 Minutes 12 Seconds East 74.6 feet
thence North 31 Degrees 55 Minutes 20 Seconds East 79.6 feet
thence North 33 Degrees 57 Minutes 42 Seconds East 73.5 feet
thence North 38 Degrees 59 Minutes 16 Seconds East 57.3 feet
thence North 38 Degrees 25 Minutes 42 Seconds East 54.7 feet
thence North 28 Degrees 36 Minutes 26 Seconds East 48.8 feet
thence North 22 Degrees 08 Minutes 27 Seconds East 51.5 feet
thence North 26 Degrees 25 Minutes 47 Seconds East 49.6 feet
thence North 27 Degrees 30 Minutes 13 Seconds East 40.8 feet
thence North 27 Degrees 21 Minutes 39 Seconds East 37.1 feet
thence North 30 Degrees 36 Minutes 01 Seconds East 65.1 feet
thence North 33 Degrees 37 Minutes 40 Seconds East 81.1 feet
thence North 29 Degrees 48 Minutes 39 Seconds East 91.1 feet
thence North 32 Degrees 24 Minutes 48 Seconds East 107.3 feet
thence North 29 Degrees 48 Minutes 10 Seconds East 117.7 feet
thence North 28 Degrees 55 Minutes 27 Seconds East 116.6 feet
thence North 35 Degrees 40 Minutes 26 Seconds East 64.9 feet
thence North 32 Degrees 30 Minutes 21 Seconds East 70.3 feet
thence North 29 Degrees 12 Minutes 00 Seconds East 113.2 feet
thence North 30 Degrees 12 Minutes 52 Seconds East 129.6 feet
thence North 31 Degrees 15 Minutes 00 Seconds East 144.5 feet
thence North 30 Degrees 57 Minutes 56 Seconds East 142.1 feet
thence North 31 Degrees 40 Minutes 00 Seconds East 139.3 feet
thence North 32 Degrees 11 Minutes 10 Seconds East 134.3 feet
thence North 18 Degrees 35 Minutes 31 Seconds East 128.4 feet
thence North 41 Degrees 10 Minutes 51 Seconds East 131.5 feet
thence North 34 Degrees 38 Minutes 31 Seconds East 134.2 feet
thence North 38 Degrees 47 Minutes 30 Seconds East 124.8 feet
thence North 36 Degrees 55 Minutes 16 Seconds East 119.6 feet
thence North 33 Degrees 41 Minutes 59 Seconds East 122.8 feet

thence North 32 Degrees 34 Minutes 05 Seconds East	121.2 feet
thence North 33 Degrees 04 Minutes 26 Seconds East	127.8 feet
thence North 33 Degrees 22 Minutes 01 Seconds East	134.1 feet
thence North 31 Degrees 40 Minutes 34 Seconds East	125.8 feet
thence North 32 Degrees 12 Minutes 24 Seconds East	128.5 feet
thence North 31 Degrees 51 Minutes 51 Seconds East	98.9 feet
thence North 32 Degrees 13 Minutes 21 Seconds East	109 feet
thence North 31 Degrees 29 Minutes 54 Seconds East	125.6 feet
thence North 32 Degrees 00 Minutes 48 Seconds East	118.5 feet
thence North 33 Degrees 21 Minutes 05 Seconds East	112.4 feet
thence North 31 Degrees 56 Minutes 13 Seconds East	110.6 feet
thence North 32 Degrees 17 Minutes 42 Seconds East	109.1 feet
thence North 32 Degrees 42 Minutes 35 Seconds East	95.9 feet
thence North 35 Degrees 30 Minutes 20 Seconds East	101.2 feet
thence North 33 Degrees 38 Minutes 13 Seconds East	71.2 feet
thence North 28 Degrees 36 Minutes 26 Seconds East	48.8 feet
thence North 30 Degrees 15 Minutes 13 Seconds East	78.2 feet
thence North 32 Degrees 23 Minutes 48 Seconds East	95.6 feet
thence North 31 Degrees 16 Minutes 21 Seconds East	102.1 feet
thence North 31 Degrees 30 Minutes 06 Seconds East	115.9 feet
thence North 32 Degrees 04 Minutes 37 Seconds East	46.7 feet
thence North 32 Degrees 16 Minutes 38 Seconds East	54.9 feet
thence North 32 Degrees 17 Minutes 50 Seconds East	11.4 feet
thence North 32 Degrees 55 Minutes 04 Seconds East	111.9 feet
thence North 35 Degrees 09 Minutes 15 Seconds East	116.9 feet
thence North 32 Degrees 11 Minutes 47 Seconds East	112.9 feet
thence North 32 Degrees 32 Minutes 47 Seconds East	125.1 feet
thence North 32 Degrees 27 Minutes 48 Seconds East	138.6 feet
thence North 32 Degrees 54 Minutes 09 Seconds East	145.2 feet
thence North 32 Degrees 35 Minutes 09 Seconds East	150.5 feet
thence North 32 Degrees 54 Minutes 43 Seconds East	153.1 feet
thence North 34 Degrees 17 Minutes 11 Seconds East	159.5 feet
thence North 33 Degrees 29 Minutes 40 Seconds East	142.2 feet
thence North 33 Degrees 10 Minutes 45 Seconds East	118.1 feet
thence North 34 Degrees 07 Minutes 03 Seconds East	77.6 feet
thence North 28 Degrees 54 Minutes 37 Seconds East	11.3 feet
thence North 32 Degrees 57 Minutes 10 Seconds East	23.6 feet
thence North 31 Degrees 04 Minutes 49 Seconds East	67.3 feet
thence North 32 Degrees 41 Minutes 07 Seconds East	117.4 feet
thence North 31 Degrees 52 Minutes 20 Seconds East	143.5 feet
thence North 34 Degrees 31 Minutes 44 Seconds East	136 feet
thence North 35 Degrees 32 Minutes 27 Seconds East	133.7 feet
thence North 36 Degrees 01 Minutes 17 Seconds East	128.4 feet
thence North 35 Degrees 23 Minutes 31 Seconds East	131.4 feet
thence North 33 Degrees 56 Minutes 17 Seconds East	48 feet
thence North 33 Degrees 57 Minutes 52 Seconds East	91 feet
thence North 35 Degrees 18 Minutes 52 Seconds East	30.3 feet
thence North 34 Degrees 39 Minutes 12 Seconds East	50.1 feet
thence North 34 Degrees 19 Minutes 07 Seconds East	59.8 feet

thence North 32 Degrees 56 Minutes 46 Seconds East 78.5 feet
 thence North 33 Degrees 31 Minutes 38 Seconds East 53.4 feet
 thence North 15 Degrees 45 Minutes 08 Seconds East 133.2 feet
 thence North 12 Degrees 02 Minutes 36 Seconds East 144.5 feet
 thence North 12 Degrees 13 Minutes 49 Seconds East 148 feet
 thence North 15 Degrees 19 Minutes 42 Seconds East 146.6 feet
 thence North 15 Degrees 14 Minutes 33 Seconds East 148.2 feet
 thence North 18 Degrees 27 Minutes 06 Seconds East 143.9 feet
 thence North 34 Degrees 51 Minutes 55 Seconds East 152.6 feet
 thence North 49 Degrees 44 Minutes 44 Seconds East 163.7 feet
 thence North 51 Degrees 50 Minutes 39 Seconds East 165.9 feet
 thence North 49 Degrees 25 Minutes 12 Seconds East 157.5 feet
 thence North 50 Degrees 56 Minutes 13 Seconds East 118 feet
 thence North 12 Degrees 39 Minutes 56 Seconds East 89.3 feet
 thence North 53 Degrees 37 Minutes 27 Seconds West 60.4 feet
 thence South 84 Degrees 31 Minutes 28 Seconds West 91.6 feet
 thence North 89 Degrees 31 Minutes 07 Seconds West 114.7 feet
 thence South 88 Degrees 49 Minutes 08 Seconds West 111.6 feet
 thence North 87 Degrees 48 Minutes 49 Seconds West 74.5 feet
 thence North 32 Degrees 01 Minutes 49 Seconds West 59.8 feet
 thence North 30 Degrees 43 Minutes 59 Seconds East 74.7 feet
 thence North 29 Degrees 59 Minutes 45 Seconds East 58.9 feet
 thence North 13 Degrees 21 Minutes 48 Seconds East 35.5 feet
 thence North 12 Degrees 31 Minutes 05 Seconds East 28.6 feet
 thence North 17 Degrees 09 Minutes 40 Seconds East 29.3 feet
 thence North 15 Degrees 36 Minutes 24 Seconds East 35.8 feet
 thence North 06 Degrees 47 Minutes 11 Seconds East 39.7 feet
 thence North 07 Degrees 53 Minutes 25 Seconds East 21.6 feet
 thence North 08 Degrees 01 Minutes 38 Seconds East 28.2 feet
 thence North 11 Degrees 25 Minutes 10 Seconds East 45.3 feet
 thence North 09 Degrees 39 Minutes 48 Seconds East 36.7 feet
 thence North 21 Degrees 27 Minutes 46 Seconds East 61.9 feet
 thence North 23 Degrees 50 Minutes 26 Seconds East 88.1 feet
 thence North 17 Degrees 19 Minutes 29 Seconds East 110.2 feet
 thence North 11 Degrees 28 Minutes 11 Seconds East 107.3 feet
 thence North 08 Degrees 55 Minutes 25 Seconds East 64.8 feet
 thence North 05 Degrees 19 Minutes 45 Seconds East 87.4 feet
 thence North 09 Degrees 01 Minutes 36 Seconds East 114.8 feet
 thence North 11 Degrees 38 Minutes 48 Seconds East 139.2 feet
 thence North 10 Degrees 01 Minutes 05 Seconds East 133.5 feet
 thence North 11 Degrees 57 Minutes 10 Seconds East 110.8 feet
 thence North 16 Degrees 36 Minutes 04 Seconds East 25.5 feet
 thence North 16 Degrees 35 Minutes 08 Seconds East 92.9 feet
 thence North 54 Degrees 59 Minutes 23 Seconds East 20.2 feet
 thence North 56 Degrees 24 Minutes 46 Seconds East 89.8 feet
 thence North 72 Degrees 53 Minutes 56 Seconds East 130.9 feet
 thence North 73 Degrees 39 Minutes 13 Seconds East 148.8 feet
 thence North 72 Degrees 10 Minutes 33 Seconds East 136.5 feet
 thence North 74 Degrees 28 Minutes 40 Seconds East 131.6 feet

thence North 70 Degrees 52 Minutes 35 Seconds East 127.4 feet
 thence North 46 Degrees 29 Minutes 05 Seconds East 141.5 feet
 thence North 39 Degrees 16 Minutes 18 Seconds East 140.6 feet
 thence North 44 Degrees 50 Minutes 43 Seconds East 137.4 feet
 thence North 42 Degrees 04 Minutes 19 Seconds East 115.6 feet
 thence North 42 Degrees 03 Minutes 11 Seconds East 124.4 feet
 thence North 41 Degrees 51 Minutes 45 Seconds East 130.7 feet
 thence North 50 Degrees 28 Minutes 56 Seconds East 140.3 feet
 thence North 53 Degrees 31 Minutes 36 Seconds East 69.6 feet
 thence North 54 Degrees 11 Minutes 17 Seconds East 50.9 feet
 thence North 53 Degrees 45 Minutes 09 Seconds East 111.9 feet
 thence North 58 Degrees 28 Minutes 20 Seconds East 117.2 feet
 thence North 57 Degrees 16 Minutes 44 Seconds East 134.8 feet
 thence North 58 Degrees 03 Minutes 26 Seconds East 144 feet
 thence North 56 Degrees 30 Minutes 52 Seconds East 144.1 feet
 thence North 57 Degrees 25 Minutes 36 Seconds East 147.7 feet
 thence North 57 Degrees 14 Minutes 57 Seconds East 61.2 feet
 thence North 58 Degrees 12 Minutes 16 Seconds East 81.8 feet
 thence North 57 Degrees 16 Minutes 15 Seconds East 150.1 feet
 thence North 57 Degrees 12 Minutes 46 Seconds East 152.9 feet
 thence North 57 Degrees 27 Minutes 56 Seconds East 157.1 feet
 thence North 56 Degrees 42 Minutes 57 Seconds East 156.9 feet
 thence North 57 Degrees 05 Minutes 13 Seconds East 152.4 feet
 thence North 59 Degrees 21 Minutes 01 Seconds East 123.6 feet
 thence North 58 Degrees 24 Minutes 38 Seconds East 120.2 feet
 thence North 55 Degrees 15 Minutes 10 Seconds East 127.8 feet
 thence North 57 Degrees 11 Minutes 54 Seconds East 143.7 feet
 thence North 76 Degrees 40 Minutes 00 Seconds East 131.4 feet
 thence South 55 Degrees 14 Minutes 12 Seconds East 82.8 feet
 thence South 07 Degrees 42 Minutes 57 Seconds West 87.8 feet
 thence South 12 Degrees 07 Minutes 24 Seconds West 100.8 feet
 thence South 13 Degrees 43 Minutes 45 Seconds East 52.3 feet
 thence South 49 Degrees 27 Minutes 08 Seconds East 10 feet
 thence North 89 Degrees 39 Minutes 41 Seconds East 50.1 feet
 thence North 40 Degrees 50 Minutes 50 Seconds East 69.8 feet
 thence North 51 Degrees 34 Minutes 21 Seconds East 77.1 feet
 thence North 58 Degrees 03 Minutes 45 Seconds East 56.4 feet
 thence North 59 Degrees 00 Minutes 38 Seconds East 51.5 feet
 thence North 58 Degrees 20 Minutes 05 Seconds East 63.1 feet
 thence North 47 Degrees 30 Minutes 30 Seconds East 73.4 feet
 thence North 42 Degrees 57 Minutes 08 Seconds East 87.9 feet
 thence North 42 Degrees 36 Minutes 57 Seconds East 65 feet
 thence North 20 Degrees 31 Minutes 05 Seconds East 35.1 feet
 thence North 54 Degrees 56 Minutes 27 Seconds East 37.5 feet
 thence North 67 Degrees 07 Minutes 06 Seconds East 47.1 feet
 thence North 58 Degrees 52 Minutes 01 Seconds East 60.9 feet
 thence North 55 Degrees 28 Minutes 28 Seconds East 67.2 feet
 thence North 57 Degrees 26 Minutes 41 Seconds East 70.8 feet
 thence North 47 Degrees 04 Minutes 18 Seconds East 45.2 feet

thence North 47 Degrees 04 Minutes 46 Seconds East 27.5 feet
 thence North 40 Degrees 50 Minutes 11 Seconds East 65.4 feet
 thence North 39 Degrees 28 Minutes 01 Seconds East 38.4 feet
 thence North 36 Degrees 31 Minutes 52 Seconds East 45.1 feet
 thence North 36 Degrees 17 Minutes 09 Seconds East 73.6 feet
 thence North 38 Degrees 26 Minutes 15 Seconds East 88.4 feet
 thence North 41 Degrees 49 Minutes 44 Seconds East 108.5 feet
 thence North 43 Degrees 36 Minutes 24 Seconds East 118.5 feet
 thence North 44 Degrees 39 Minutes 41 Seconds East 113.7 feet
 thence North 45 Degrees 30 Minutes 59 Seconds East 77.8 feet
 thence North 44 Degrees 39 Minutes 41 Seconds East 27.8 feet
 thence North 44 Degrees 05 Minutes 53 Seconds East 87.3 feet
 thence North 42 Degrees 59 Minutes 46 Seconds East 90.2 feet
 thence North 51 Degrees 04 Minutes 33 Seconds East 94.7 feet
 thence North 61 Degrees 32 Minutes 06 Seconds East 90.5 feet
 thence North 64 Degrees 42 Minutes 10 Seconds East 81.7 feet
 thence South 77 Degrees 46 Minutes 38 Seconds East 75.5 feet
 thence South 61 Degrees 10 Minutes 15 Seconds East 80.8 feet
 thence South 24 Degrees 24 Minutes 50 Seconds East 84.5 feet
 thence South 16 Degrees 40 Minutes 20 Seconds East 83.8 feet
 thence South 64 Degrees 29 Minutes 18 Seconds East 37.6 feet
 thence South 63 Degrees 46 Minutes 24 Seconds East 14.7 feet
 thence North 17 Degrees 32 Minutes 24 Seconds East 53.5 feet
 thence North 16 Degrees 14 Minutes 12 Seconds East 58.2 feet
 thence North 16 Degrees 21 Minutes 38 Seconds East 51.4 feet
 thence North 01 Degrees 27 Minutes 41 Seconds East 46 feet
 thence North 20 Degrees 56 Minutes 16 Seconds East 29.9 feet
 thence North 39 Degrees 28 Minutes 01 Seconds East 38.4 feet
 thence North 41 Degrees 40 Minutes 55 Seconds East 42 feet
 thence North 39 Degrees 17 Minutes 51 Seconds East 51.1 feet
 thence North 42 Degrees 53 Minutes 23 Seconds East 56.3 feet
 thence North 42 Degrees 32 Minutes 25 Seconds East 47 feet
 thence North 46 Degrees 47 Minutes 52 Seconds East 38.6 feet
 thence North 28 Degrees 51 Minutes 32 Seconds East 32 feet
 thence North 22 Degrees 18 Minutes 49 Seconds East 26.7 feet
 thence North 32 Degrees 09 Minutes 30 Seconds East 38.9 feet
 thence North 45 Degrees 43 Minutes 11 Seconds East 40.2 feet
 thence North 47 Degrees 36 Minutes 48 Seconds East 39.2 feet
 thence North 27 Degrees 39 Minutes 34 Seconds East 44.6 feet
 thence North 15 Degrees 22 Minutes 18 Seconds West 35.7 feet
 thence North 10 Degrees 32 Minutes 33 Seconds West 3.3 feet
 thence North 05 Degrees 37 Minutes 43 Seconds West 44.5 feet
 thence North 30 Degrees 37 Minutes 30 Seconds East 67 feet
 thence North 28 Degrees 22 Minutes 09 Seconds East 87.9 feet
 thence North 21 Degrees 16 Minutes 34 Seconds East 93.6 feet
 thence North 20 Degrees 45 Minutes 40 Seconds East 102 feet
 thence North 20 Degrees 12 Minutes 46 Seconds East 96.4 feet
 thence North 18 Degrees 41 Minutes 11 Seconds East 93.7 feet
 thence North 22 Degrees 29 Minutes 42 Seconds East 67.7 feet

thence North 28 Degrees 37 Minutes 07 Seconds East 61.9 feet
 thence North 41 Degrees 22 Minutes 19 Seconds East 50.6 feet
 thence North 35 Degrees 34 Minutes 20 Seconds East 48.6 feet
 thence North 36 Degrees 42 Minutes 22 Seconds East 47.3 feet
 thence North 38 Degrees 52 Minutes 56 Seconds East 44.5 feet
 thence North 50 Degrees 44 Minutes 21 Seconds East 31.3 feet
 thence North 49 Degrees 27 Minutes 18 Seconds East 33 feet
 thence North 44 Degrees 17 Minutes 00 Seconds East 66.9 feet
 thence North 44 Degrees 45 Minutes 41 Seconds East 93 feet
 thence North 42 Degrees 29 Minutes 12 Seconds East 91.7 feet
 thence North 42 Degrees 06 Minutes 30 Seconds East 91.2 feet
 thence North 44 Degrees 11 Minutes 44 Seconds East 71.4 feet
 thence North 47 Degrees 11 Minutes 02 Seconds East 55.9 feet
 thence North 40 Degrees 49 Minutes 45 Seconds East 39.2 feet
 thence North 36 Degrees 32 Minutes 38 Seconds East 59.5 feet
 thence North 33 Degrees 26 Minutes 42 Seconds East 61.2 feet
 thence North 28 Degrees 28 Minutes 20 Seconds East 56.2 feet
 thence North 24 Degrees 21 Minutes 49 Seconds East 61.4 feet
 thence North 26 Degrees 21 Minutes 37 Seconds East 75.3 feet
 thence North 20 Degrees 33 Minutes 42 Seconds East 25.6 feet
 thence North 20 Degrees 35 Minutes 50 Seconds East 35.9 feet
 thence North 22 Degrees 16 Minutes 52 Seconds East 42.7 feet
 thence North 34 Degrees 47 Minutes 44 Seconds East 54.2 feet
 thence North 45 Degrees 20 Minutes 07 Seconds East 49.3 feet
 thence North 28 Degrees 18 Minutes 25 Seconds East 29.9 feet
 thence North 29 Degrees 44 Minutes 47 Seconds East 56.9 feet
 thence North 65 Degrees 52 Minutes 45 Seconds East 52.9 feet
 thence North 74 Degrees 39 Minutes 32 Seconds East 44.4 feet
 thence North 61 Degrees 54 Minutes 10 Seconds East 35.2 feet
 thence North 52 Degrees 27 Minutes 32 Seconds East 40.7 feet
 thence North 41 Degrees 14 Minutes 04 Seconds East 43.9 feet
 thence North 42 Degrees 25 Minutes 26 Seconds East 55.9 feet
 thence North 40 Degrees 01 Minutes 33 Seconds East 43.1 feet
 thence North 47 Degrees 47 Minutes 00 Seconds East 32 feet
 thence North 52 Degrees 54 Minutes 16 Seconds East 46.6 feet
 thence North 63 Degrees 24 Minutes 14 Seconds East 51.9 feet
 thence North 68 Degrees 52 Minutes 45 Seconds East 55.5 feet
 thence North 59 Degrees 42 Minutes 13 Seconds East 26.3 feet
 thence North 48 Degrees 36 Minutes 10 Seconds East 12.5 feet
 thence North 48 Degrees 28 Minutes 31 Seconds East 87.2 feet
 thence North 45 Degrees 00 Minutes 31 Seconds East 95.7 feet
 thence North 41 Degrees 43 Minutes 58 Seconds East 99.5 feet
 thence North 40 Degrees 27 Minutes 59 Seconds East 91.1 feet
 thence North 33 Degrees 53 Minutes 40 Seconds East 89.3 feet
 thence North 30 Degrees 07 Minutes 37 Seconds East 97.1 feet
 thence North 27 Degrees 37 Minutes 03 Seconds East 76.2 feet
 thence North 30 Degrees 26 Minutes 54 Seconds East 82.1 feet
 thence North 29 Degrees 38 Minutes 35 Seconds East 98.5 feet
 thence North 27 Degrees 33 Minutes 44 Seconds East 109.6 feet

thence North 25 Degrees 06 Minutes 27 Seconds East 121.8 feet
 thence North 22 Degrees 20 Minutes 46 Seconds East 124.5 feet
 thence North 21 Degrees 22 Minutes 44 Seconds East 104.2 feet
 thence North 22 Degrees 55 Minutes 02 Seconds East 73.2 feet
 thence North 25 Degrees 55 Minutes 12 Seconds East 104.3 feet
 thence North 28 Degrees 04 Minutes 26 Seconds East 113.8 feet
 thence North 30 Degrees 17 Minutes 33 Seconds East 116.3 feet
 thence North 33 Degrees 37 Minutes 25 Seconds East 122.7 feet
 thence North 32 Degrees 44 Minutes 14 Seconds East 121.4 feet
 thence North 33 Degrees 19 Minutes 21 Seconds East 126.2 feet
 thence North 33 Degrees 03 Minutes 37 Seconds East 121.9 feet
 thence North 32 Degrees 56 Minutes 10 Seconds East 125.6 feet
 thence North 45 Degrees 20 Minutes 58 Seconds East 119.8 feet
 thence North 60 Degrees 53 Minutes 51 Seconds East 119.4 feet
 thence North 59 Degrees 05 Minutes 02 Seconds East 119.4 feet
 thence North 56 Degrees 46 Minutes 48 Seconds East 96.7 feet
 thence North 35 Degrees 44 Minutes 43 Seconds East 83.3 feet
 thence North 04 Degrees 47 Minutes 39 Seconds East 93.9 feet
 thence North 11 Degrees 54 Minutes 45 Seconds East 70.5 feet
 thence North 12 Degrees 17 Minutes 14 Seconds East 8.4 feet
 thence North 12 Degrees 22 Minutes 38 Seconds East 77.4 feet
 thence North 24 Degrees 16 Minutes 40 Seconds East 59.6 feet
 thence North 62 Degrees 42 Minutes 20 Seconds East 79.6 feet
 thence North 77 Degrees 11 Minutes 49 Seconds East 76 feet
 thence North 63 Degrees 57 Minutes 50 Seconds East 79.5 feet
 thence North 47 Degrees 50 Minutes 40 Seconds East 88.6 feet
 thence North 40 Degrees 41 Minutes 05 Seconds East 52.2 feet
 thence North 41 Degrees 34 Minutes 18 Seconds East 72.8 feet
 thence North 39 Degrees 50 Minutes 26 Seconds East 96.7 feet
 thence North 43 Degrees 00 Minutes 16 Seconds East 56.2 feet
 thence North 43 Degrees 01 Minutes 09 Seconds East 13.8 feet
 thence North 42 Degrees 32 Minutes 35 Seconds East 67.2 feet
 thence North 40 Degrees 51 Minutes 21 Seconds East 82.9 feet
 thence North 41 Degrees 44 Minutes 57 Seconds East 97.3 feet
 thence North 42 Degrees 20 Minutes 39 Seconds East 100.5 feet
 thence North 43 Degrees 39 Minutes 43 Seconds East 16 feet
 thence North 42 Degrees 57 Minutes 08 Seconds East 87.9 feet
 thence North 43 Degrees 03 Minutes 38 Seconds East 72.3 feet
 thence North 38 Degrees 19 Minutes 16 Seconds East 52.5 feet
 thence North 38 Degrees 27 Minutes 38 Seconds East 63.2 feet
 thence North 40 Degrees 42 Minutes 58 Seconds East 67.5 feet
 thence North 40 Degrees 17 Minutes 01 Seconds East 77.8 feet
 thence North 38 Degrees 35 Minutes 20 Seconds East 82.3 feet
 thence North 39 Degrees 56 Minutes 00 Seconds East 77.4 feet
 thence North 39 Degrees 22 Minutes 26 Seconds East 36.3 feet
 thence North 41 Degrees 51 Minutes 32 Seconds East 53.2 feet
 thence North 36 Degrees 31 Minutes 52 Seconds East 4.1 feet
 thence North 43 Degrees 47 Minutes 20 Seconds East 86.9 feet
 thence North 35 Degrees 53 Minutes 20 Seconds East 116 feet

thence North 48 Degrees 35 Minutes 49 Seconds West 66.5 feet
thence North 46 Degrees 30 Minutes 09 Seconds West 64 feet
thence North 51 Degrees 29 Minutes 35 Seconds West 120.3 feet
thence North 50 Degrees 30 Minutes 31 Seconds West 99.9 feet
thence North 49 Degrees 36 Minutes 38 Seconds West 103.1 feet
thence North 48 Degrees 37 Minutes 35 Seconds West 103.6 feet
thence North 47 Degrees 21 Minutes 35 Seconds West 98.7 feet
thence North 48 Degrees 03 Minutes 53 Seconds West 109.8 feet
thence North 48 Degrees 07 Minutes 57 Seconds West 149 feet
thence North 49 Degrees 43 Minutes 03 Seconds West 146.2 feet
thence North 49 Degrees 44 Minutes 56 Seconds West 68.5 feet
thence North 49 Degrees 47 Minutes 06 Seconds West 42.5 feet
thence North 49 Degrees 58 Minutes 33 Seconds West 73.5 feet
thence North 53 Degrees 42 Minutes 17 Seconds West 90.8 feet
thence North 54 Degrees 38 Minutes 13 Seconds West 89.5 feet
thence North 54 Degrees 37 Minutes 11 Seconds West 39.9 feet
thence North 52 Degrees 58 Minutes 18 Seconds West 113.6 feet
thence North 50 Degrees 48 Minutes 24 Seconds West 118.6 feet
thence North 53 Degrees 09 Minutes 42 Seconds West 114.1 feet
thence North 53 Degrees 41 Minutes 06 Seconds West 99 feet
thence North 53 Degrees 45 Minutes 11 Seconds West 99.1 feet
thence North 51 Degrees 49 Minutes 58 Seconds West 137.1 feet
thence North 51 Degrees 58 Minutes 29 Seconds West 126.9 feet
thence North 53 Degrees 52 Minutes 44 Seconds West 193.3 feet
thence North 54 Degrees 47 Minutes 41 Seconds West 186.3 feet more or less to **the ending**

point at: 38 degrees 43 minutes 56.75 seconds North Latitude and -109 degrees 46 minutes 56.01 seconds West Longitude, which can be converted to mapping accuracy State Plane Utah Central Zone NAD 83 feet coordinates of X = 2,130,463.5 feet and Y = 6,711,743.6 feet.

Appendix B to Attachment 4

Popular Name: BARTLETT WASH ROAD

County: Grand

County Road Number: 00341

State Geographic Information Database (SGID) Road Identification Number: RD100170.

Road-Segment Number: 002

Road-Segment Length: 0.39 miles more or less.

Believed owner of the land underlying this road-segment is: Bureau of Land Management.

The following description is based upon the geographic coordinate system using the NAD83 Datum. The source is GPS mapping grade data as indicated in the metadata and/or the transportation data model of the State of Utah Geographic Information Database (SGID).

The road-segment itself is the monument that is identified by its physical presence on the land. The location of said physical presence is closely approximated by mapping grade Global Positioning System (GPS) data. Said data are checked against the corresponding gray-scale 1-meter Digital Orthophoto Quadrangles published by the United States Geological Survey (USGS) to verify a reasonable degree of accuracy. In circumstances where accurate satellite signal acquisition is not possible, such as deep, narrow canyons or under a canopy of dense foliage, or where very sharp curves in the road make accuracy questionable, such portions of the road were digitized from the corresponding gray-scale 1-meter Digital Orthophoto Quadrangles published by the United States Geological Survey (USGS).

This road-segment may traverse:

Township 24 South Range 19 East, Section(s) 11,14, Salt Lake Base & Meridian

The following description closely approximates the location of the centerline of the physical monument (BARTLETT WASH ROAD)-- Segment 002 based on mapping grade Global Positioning System (GPS) data as defined above:

Beginning at a point on the road center line located at 38 degrees 43 minutes 56.75 seconds North Latitude and -109 degrees 46 minutes 56.01 seconds West Longitude, which can be converted to mapping accuracy State Plane Utah Central Zone NAD 83 feet coordinates of X = 2,130,463.5 feet and Y = 6,711,743.6 feet; thence the following courses along the said road center line:

thence South 63 Degrees 27 Minutes 17 Seconds West 44.6 feet
thence South 29 Degrees 09 Minutes 07 Seconds West 67.9 feet
thence South 28 Degrees 30 Minutes 51 Seconds West 78.7 feet
thence South 35 Degrees 30 Minutes 49 Seconds West 93.1 feet
thence South 38 Degrees 18 Minutes 24 Seconds West 100.9 feet
thence South 35 Degrees 32 Minutes 37 Seconds West 95.2 feet
thence South 28 Degrees 32 Minutes 50 Seconds West 76.8 feet
thence South 27 Degrees 58 Minutes 30 Seconds West 29.8 feet
thence South 29 Degrees 08 Minutes 46 Seconds West 90.5 feet
thence South 42 Degrees 02 Minutes 31 Seconds West 88.9 feet
thence South 54 Degrees 11 Minutes 10 Seconds West 87.7 feet

thence South 60 Degrees 14 Minutes 03 Seconds West 73.5 feet
thence South 59 Degrees 54 Minutes 36 Seconds West 69.4 feet
thence South 60 Degrees 05 Minutes 55 Seconds West 38.4 feet
thence South 60 Degrees 05 Minutes 58 Seconds West 28.1 feet
thence South 60 Degrees 04 Minutes 11 Seconds West 73.1 feet
thence South 60 Degrees 38 Minutes 58 Seconds West 64.3 feet
thence South 58 Degrees 19 Minutes 58 Seconds West 66.3 feet
thence South 59 Degrees 20 Minutes 33 Seconds West 71.5 feet
thence South 58 Degrees 36 Minutes 39 Seconds West 66.8 feet
thence South 58 Degrees 44 Minutes 32 Seconds West 79.8 feet
thence South 50 Degrees 37 Minutes 34 Seconds West 78.2 feet
thence South 44 Degrees 17 Minutes 47 Seconds West 69.2 feet
thence South 41 Degrees 22 Minutes 20 Seconds West 50.6 feet
thence South 45 Degrees 20 Minutes 02 Seconds West 37.6 feet
thence South 89 Degrees 39 Minutes 41 Seconds West 1.2 feet
thence South 51 Degrees 00 Minutes 06 Seconds West 10.5 feet
thence South 57 Degrees 54 Minutes 26 Seconds West 43.7 feet
thence South 70 Degrees 58 Minutes 54 Seconds West 46.1 feet
thence South 80 Degrees 02 Minutes 30 Seconds West 245.5 feet more or less to **the ending**

point at: 38 degrees 43 minutes 44.77 seconds North Latitude and -109 degrees 47 minutes 015.9 seconds West Longitude, which can be converted to mapping accuracy State Plane Utah Central Zone NAD 83 feet coordinates of X = 2,128,910.8 feet and Y = 6,710,502.0 feet.

Appendix C to Attachment 4

Popular Name: BARTLETT WASH ROAD

County: Grand

County Road Number: 00341

State Geographic Information Database (SGID) Road Identification Number: RD100170.

Road-Segment Number: 003

Road-Segment Length: 0.66 miles more or less.

Believed owner of the land underlying this road-segment is: Bureau of Land Management.

The following description is based upon the geographic coordinate system using the NAD83 Datum. The source is GPS mapping grade data as indicated in the metadata and/or the transportation data model of the State of Utah Geographic Information Database (SGID).

The road-segment itself is the monument that is identified by its physical presence on the land. The location of said physical presence is closely approximated by mapping grade Global Positioning System (GPS) data. Said data are checked against the corresponding gray-scale 1-meter Digital Orthophoto Quadrangles published by the United States Geological Survey (USGS) to verify a reasonable degree of accuracy. In circumstances where accurate satellite signal acquisition is not possible, such as deep, narrow canyons or under a canopy of dense foliage, or where very sharp curves in the road make accuracy questionable, such portions of the road were digitized from the corresponding gray-scale 1-meter Digital Orthophoto Quadrangles published by the United States Geological Survey (USGS).

This road-segment may traverse:

Township 24 South Range 19 East, Section(s) 14, Salt Lake Base & Meridian

The following description closely approximates the location of the centerline of the physical monument (BARTLETT WASH ROAD)-- Segment 003 based on mapping grade Global Positioning System (GPS) data as defined above:

Beginning at a point on the road center line located at 38 degrees 43 minutes 44.77 seconds North Latitude and -109 degrees 47 minutes 015.9 seconds West Longitude, which can be converted to mapping accuracy State Plane Utah Central Zone NAD 83 feet coordinates of X = 2,128,910.8 feet and Y = 6,710,502.0 feet; thence the following courses along the said road center line:

thence South 15 Degrees 55 Minutes 04 Seconds East 29 feet
thence South 00 Degrees 23 Minutes 07 Seconds West 31.2 feet
thence South 19 Degrees 11 Minutes 53 Seconds West 54 feet
thence South 24 Degrees 28 Minutes 00 Seconds West 83.2 feet
thence South 17 Degrees 41 Minutes 55 Seconds West 122.5 feet
thence South 20 Degrees 33 Minutes 23 Seconds West 159.8 feet
thence South 36 Degrees 02 Minutes 45 Seconds West 154.9 feet
thence South 33 Degrees 30 Minutes 03 Seconds West 136.3 feet
thence South 38 Degrees 32 Minutes 00 Seconds West 145.4 feet
thence South 37 Degrees 30 Minutes 27 Seconds West 164.2 feet
thence South 36 Degrees 23 Minutes 54 Seconds West 141.3 feet

thence South 40 Degrees 38 Minutes 29 Seconds West 130.4 feet
thence South 33 Degrees 17 Minutes 31 Seconds West 61.1 feet
thence South 32 Degrees 16 Minutes 51 Seconds West 17.5 feet
thence South 27 Degrees 54 Minutes 38 Seconds West 68.9 feet
thence South 23 Degrees 50 Minutes 21 Seconds West 136.7 feet
thence South 18 Degrees 51 Minutes 05 Seconds West 177.2 feet
thence South 14 Degrees 22 Minutes 24 Seconds West 66.2 feet
thence South 14 Degrees 42 Minutes 42 Seconds West 45.9 feet
thence South 03 Degrees 01 Minutes 31 Seconds West 80.5 feet
thence South 17 Degrees 22 Minutes 43 Seconds East 68.7 feet
thence South 17 Degrees 05 Minutes 57 Seconds East 29.1 feet
thence South 00 Degrees 58 Minutes 07 Seconds West 116.5 feet
thence South 20 Degrees 44 Minutes 45 Seconds West 126.6 feet
thence South 30 Degrees 45 Minutes 05 Seconds West 76.6 feet
thence South 52 Degrees 29 Minutes 00 Seconds West 108.6 feet
thence South 58 Degrees 21 Minutes 57 Seconds West 139 feet
thence South 49 Degrees 21 Minutes 35 Seconds West 111.6 feet
thence South 47 Degrees 06 Minutes 40 Seconds West 118.9 feet
thence South 51 Degrees 27 Minutes 24 Seconds West 95.5 feet
thence South 56 Degrees 20 Minutes 07 Seconds West 71.7 feet
thence South 64 Degrees 09 Minutes 21 Seconds West 114.3 feet
thence South 65 Degrees 44 Minutes 22 Seconds West 113.3 feet
thence South 81 Degrees 49 Minutes 27 Seconds West 96.3 feet
thence South 74 Degrees 50 Minutes 59 Seconds West 77 feet more or less to **the ending point**

at: 38 degrees 43 minutes 18.71 seconds North Latitude and -109 degrees 47 minutes 39.59 seconds West Longitude, which can be converted to mapping accuracy State Plane Utah Central Zone NAD 83 feet coordinates of X = 2,127,083.8 feet and Y = 6,707,829.5 feet.

Appendix D to Attachment 4

Popular Name: BARTLETT WASH ROAD

County: Grand

County Road Number: 00341

State Geographic Information Database (SGID) Road Identification Number: RD100170.

Road-Segment Number: 004

Road-Segment Length: 0.48 miles more or less.

Believed owner of the land underlying this road-segment is: Bureau of Land Management.

The following description is based upon the geographic coordinate system using the NAD83 Datum. The source is GPS mapping grade data as indicated in the metadata and/or the transportation data model of the State of Utah Geographic Information Database (SGID).

The road-segment itself is the monument that is identified by its physical presence on the land. The location of said physical presence is closely approximated by mapping grade Global Positioning System (GPS) data. Said data are checked against the corresponding gray-scale 1-meter Digital Orthophoto Quadrangles published by the United States Geological Survey (USGS) to verify a reasonable degree of accuracy. In circumstances where accurate satellite signal acquisition is not possible, such as deep, narrow canyons or under a canopy of dense foliage, or where very sharp curves in the road make accuracy questionable, such portions of the road were digitized from the corresponding gray-scale 1-meter Digital Orthophoto Quadrangles published by the United States Geological Survey (USGS).

This road-segment may traverse:

Township 24 South Range 19 East, Section(s) 11,14, Salt Lake Base & Meridian

The following description closely approximates the location of the centerline of the physical monument (BARTLETT WASH ROAD)-- Segment 004 based on mapping grade Global Positioning System (GPS) data as defined above:

Beginning at a point on the road center line located at 38 degrees 43 minutes 44.77 seconds North Latitude and -109 degrees 47 minutes 015.9 seconds West Longitude, which can be converted to mapping accuracy State Plane Utah Central Zone NAD 83 feet coordinates of X = 2,128,910.8 feet and Y = 6,710,502.0 feet; thence the following courses along the said road center line:

thence North 17 Degrees 07 Minutes 30 Seconds West 20.6 feet
thence North 23 Degrees 04 Minutes 19 Seconds West 106.8 feet
thence North 18 Degrees 31 Minutes 51 Seconds West 139.9 feet
thence North 22 Degrees 12 Minutes 47 Seconds West 166.2 feet
thence North 13 Degrees 53 Minutes 06 Seconds West 61.5 feet
thence North 13 Degrees 54 Minutes 31 Seconds West 80.3 feet
thence North 02 Degrees 48 Minutes 44 Seconds West 133 feet
thence North 01 Degrees 35 Minutes 03 Seconds West 131.3 feet
thence North 21 Degrees 02 Minutes 37 Seconds West 156.1 feet
thence North 12 Degrees 23 Minutes 21 Seconds West 144.3 feet
thence North 29 Degrees 48 Minutes 11 Seconds East 117.6 feet

thence North 60 Degrees 44 Minutes 30 Seconds East 6.8 feet
thence North 60 Degrees 53 Minutes 38 Seconds East 143.2 feet
thence North 77 Degrees 29 Minutes 12 Seconds East 186.7 feet
thence North 74 Degrees 46 Minutes 52 Seconds East 185.3 feet
thence North 50 Degrees 31 Minutes 03 Seconds East 182 feet
thence North 47 Degrees 39 Minutes 50 Seconds East 174.1 feet
thence North 42 Degrees 15 Minutes 23 Seconds East 144.9 feet
thence North 26 Degrees 22 Minutes 01 Seconds East 227.8 feet more or less to **the ending**

point at: 38 degrees 44 minutes 03.42 seconds North Latitude and -109 degrees 47 minutes 06.21 seconds West Longitude, which can be converted to mapping accuracy State Plane Utah Central Zone NAD 83 feet coordinates of X = 2,129,642.8 feet and Y = 6,712,403.4 feet.

Appendix E to Attachment 4

Popular Name: BARTLETT WASH ROAD

County: Grand

County Road Number: 00341

State Geographic Information Database (SGID) Road Identification Number: RD100170.

Road-Segment Number: 005

Road-Segment Length: 0.2 miles more or less.

Believed owner of the land underlying this road-segment is: Bureau of Land Management.

The following description is based upon the geographic coordinate system using the NAD83 Datum. The source is GPS mapping grade data as indicated in the metadata and/or the transportation data model of the State of Utah Geographic Information Database (SGID).

The road-segment itself is the monument that is identified by its physical presence on the land. The location of said physical presence is closely approximated by mapping grade Global Positioning System (GPS) data. Said data are checked against the corresponding gray-scale 1-meter Digital Orthophoto Quadrangles published by the United States Geological Survey (USGS) to verify a reasonable degree of accuracy. In circumstances where accurate satellite signal acquisition is not possible, such as deep, narrow canyons or under a canopy of dense foliage, or where very sharp curves in the road make accuracy questionable, such portions of the road were digitized from the corresponding gray-scale 1-meter Digital Orthophoto Quadrangles published by the United States Geological Survey (USGS).

This road-segment may traverse:

Township 24 South Range 19 East, Section(s) 11, Salt Lake Base & Meridian

The following description closely approximates the location of the centerline of the physical monument (BARTLETT WASH ROAD)-- Segment 005 based on mapping grade Global Positioning System (GPS) data as defined above:

Beginning at a point on the road center line located at 38 degrees 44 minutes 03.42 seconds North Latitude and -109 degrees 47 minutes 06.21 seconds West Longitude, which can be converted to mapping accuracy State Plane Utah Central Zone NAD 83 feet coordinates of X = 2,129,642.8 feet and Y = 6,712,403.4 feet; thence the following courses along the said road center line:

thence South 26 Degrees 22 Minutes 23 Seconds East 120.5 feet

thence South 49 Degrees 59 Minutes 04 Seconds East 164.7 feet

thence South 54 Degrees 34 Minutes 54 Seconds East 179.7 feet

thence South 55 Degrees 56 Minutes 49 Seconds East 185.9 feet

thence South 55 Degrees 28 Minutes 32 Seconds East 189.5 feet

thence South 54 Degrees 55 Minutes 01 Seconds East 206.7 feet

thence South 53 Degrees 11 Minutes 30 Seconds East 19 feet more or less to **the ending point**

at: 38 degrees 43 minutes 56.75 seconds North Latitude and -109 degrees 46 minutes 56.01 seconds West Longitude, which can be converted to mapping accuracy State Plane Utah Central Zone NAD 83 feet coordinates of X = 2,130,463.5 feet and Y = 6,711,743.6 feet.

Appendix F to Attachment 4

Popular Name: BARTLETT WASH ROAD

County: Grand

County Road Number: 00341

State Geographic Information Database (SGID) Road Identification Number: RD100170.

Road-Segment Number: 006

Road-Segment Length: 0.78 miles more or less.

Believed owner of the land underlying this road-segment is: Bureau of Land Management.

The following description is based upon the geographic coordinate system using the NAD83 Datum. The source is GPS mapping grade data as indicated in the metadata and/or the transportation data model of the State of Utah Geographic Information Database (SGID).

The road-segment itself is the monument that is identified by its physical presence on the land. The location of said physical presence is closely approximated by mapping grade Global Positioning System (GPS) data. Said data are checked against the corresponding gray-scale 1-meter Digital Orthophoto Quadrangles published by the United States Geological Survey (USGS) to verify a reasonable degree of accuracy. In circumstances where accurate satellite signal acquisition is not possible, such as deep, narrow canyons or under a canopy of dense foliage, or where very sharp curves in the road make accuracy questionable, such portions of the road were digitized from the corresponding gray-scale 1-meter Digital Orthophoto Quadrangles published by the United States Geological Survey (USGS).

This road-segment may traverse:

Township 24 South Range 19 East, Section(s) 11, Salt Lake Base & Meridian

The following description closely approximates the location of the centerline of the physical monument (BARTLETT WASH ROAD)-- Segment 006 based on mapping grade Global Positioning System (GPS) data as defined above:

Beginning at a point on the road center line located at 38 degrees 44 minutes 03.42 seconds North Latitude and -109 degrees 47 minutes 06.21 seconds West Longitude, which can be converted to mapping accuracy State Plane Utah Central Zone NAD 83 feet coordinates of X = 2,129,642.8 feet and Y = 6,712,403.4 feet; thence the following courses along the said road center line:

thence North 25 Degrees 02 Minutes 26 Seconds West 5.4 feet
thence North 14 Degrees 59 Minutes 22 Seconds East 149.7 feet
thence North 21 Degrees 30 Minutes 13 Seconds East 171.5 feet
thence North 21 Degrees 09 Minutes 15 Seconds East 164 feet
thence North 22 Degrees 35 Minutes 47 Seconds East 147.9 feet
thence North 19 Degrees 22 Minutes 06 Seconds East 115 feet
thence North 24 Degrees 00 Minutes 51 Seconds East 185.5 feet
thence North 25 Degrees 21 Minutes 37 Seconds East 205.8 feet
thence North 24 Degrees 40 Minutes 43 Seconds East 190.1 feet
thence North 26 Degrees 33 Minutes 41 Seconds East 185.8 feet
thence North 26 Degrees 26 Minutes 40 Seconds East 193 feet

thence North 24 Degrees 54 Minutes 08 Seconds East 190.5 feet
thence North 24 Degrees 55 Minutes 04 Seconds East 185.1 feet
thence North 23 Degrees 55 Minutes 09 Seconds East 172.8 feet
thence North 23 Degrees 13 Minutes 00 Seconds East 150.4 feet
thence North 24 Degrees 58 Minutes 35 Seconds East 150.7 feet
thence North 25 Degrees 27 Minutes 34 Seconds East 151.3 feet
thence North 24 Degrees 20 Minutes 22 Seconds East 139.1 feet
thence North 28 Degrees 29 Minutes 04 Seconds East 69.3 feet
thence North 23 Degrees 36 Minutes 54 Seconds East 168.8 feet
thence North 27 Degrees 05 Minutes 25 Seconds East 146.1 feet
thence North 26 Degrees 37 Minutes 32 Seconds East 130.7 feet
thence North 25 Degrees 03 Minutes 58 Seconds East 136.2 feet
thence North 17 Degrees 54 Minutes 16 Seconds East 133 feet
thence North 08 Degrees 21 Minutes 16 Seconds East 126.2 feet
thence North 11 Degrees 54 Minutes 29 Seconds West 120.6 feet
thence North 10 Degrees 17 Minutes 36 Seconds West 111.6 feet
thence North 05 Degrees 40 Minutes 14 Seconds East 94.1 feet
thence North 18 Degrees 34 Minutes 25 Seconds East 39.9 feet more or less to **the ending**

point at: 38 degrees 44 minutes 40.77 seconds North Latitude and -109 degrees 46 minutes 46.87 seconds West Longitude, which can be converted to mapping accuracy State Plane Utah Central Zone NAD 83 feet coordinates of X = 2,131,101.7 feet and Y = 6,716,210.9 feet.