

**Acknowledgment and
Notice of Acknowledgment
of Acceptance of R.S. 2477
Right-of-Way Grant**

Ent 486465 Bk 731 Pg 583 - 595
Date: 27-MAY-2008 3:09PM
Fee: None
Filed By: PL
MERLENE MOSHER DALTON, Recorder
GRAND COUNTY CORPORATION
For: STATE OF UTAH

THE STATE OF UTAH

TO ALL WHOM THESE PRESENTS SHALL COME, Greeting:

Know ye, This is an Acknowledgment and Notice of Acknowledgment made under Utah Code Sections 72-5-309 through 310 inclusive, that the grant of the United States of America of “the right of way for the construction of highways over public lands, not reserved for public uses” under United States Revised Statutes 2477 (43 U.S.C. Section 932 (repealed October 21, 1976, with proviso recognizing the validity of rights-of-way already established)) was accepted for and on behalf of the State of Utah and its political subdivision Grand County as it pertains to the highway located in Grand County known as WINTER CAMP RIDGE ROAD; County Road Number: 00346; State Geographic Information Database (SGID) Road Identification Number: RD100174. Total road length is 4.54 miles more or less.

The reason for this Acknowledgment and Notice of Acknowledgment includes, but is not limited to, the fact that the road was constructed, mechanically, or by continuous use as a public highway for a period of at least ten years, over public lands not reserved for public uses, prior to the earlier of (a) the October 21, 1976 repeal of R.S. 2477 or (b) the date the servient estate was reserved for public uses.

This Acknowledgment and Notice of Acknowledgment applies only to the segments of the road that traverse land owned by the Bureau of Land Management, United States Department of the Interior, and does not apply to segments of the road that traverse land owned by any other person or entity. The State of Utah and its political subdivisions reserve the right to make further acknowledgments and notices of acknowledgment with regard to road segments that traverse land owned by other entities, including the United States of America, through one or more of its agencies.

A printed copy of a map showing the location of the road in said county is appended hereto as “Attachment 1,” a printed copy of representative photos of the road is appended hereto as “Attachment 2,” a printed copy of a description of the beginning and ending points of the entire road together with a list of Townships, Ranges and Sections that may be traversed by the road in said county is appended hereto as “Attachment 3,” and a printed copy of the Road Centerline Description Cover Page(s) is appended hereto as “Attachment 4.” The Appendices listed in “Attachment 4” that contain the actual road centerline descriptions are incorporated herein by reference. Affidavits provided by individuals familiar with the road are appended hereto as “Attachment 5.”

A printed copy of this Acknowledgment and Notice of Acknowledgment, together with its Attachments and Appendices, may be viewed and/or obtained at the office of the Utah State Archives.

An electronic copy of this Acknowledgment and Notice of Acknowledgment, together with its Attachments and Appendices, may be viewed and/or downloaded as read-only PDF (Portable Document Format) files via the

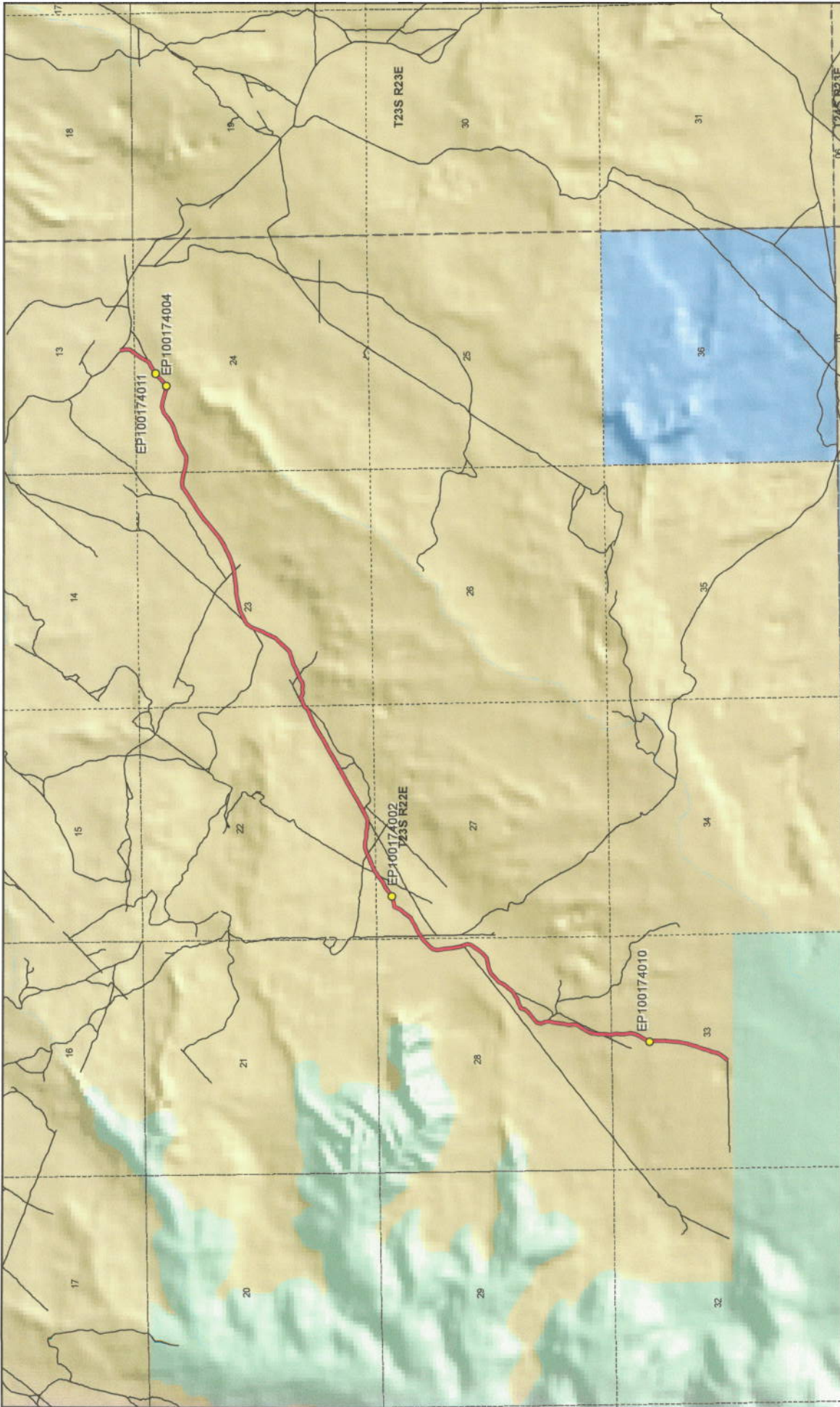

Winter Camp Ridge Road - Grand County
SGID RD_ID RD100174

Land Ownership Categories

- BLM
- Private
- SITLA, State Trust Land
- USFS, National Forest
- State Parks and Recreation
- Tribal, Indian Reservation
- NPS, National Park
- Wilderness
- UDWR Wildlife Reserve
- DOC, Military
- State Sovereign Land
- National Recreation Area
- USFWS, Natl. Wildlife Refuge

Transportation Network

- Winter Camp Ridge Road
- Other Roads
- Title V, Issued On/Under Construction By BLM
- Photo Event Point
- Section = 1 Mile

1:36,106
1 inch equals 0.6 miles

Map prepared by the State of Utah
Automated Geographic Reference Center
Room 5130 State Office Building
Salt Lake City, Utah 84114
Apr 17, 2008

Attachment 2



EP100174002



EP100174004



EP100174010



EP100174011

EP000000000

Ent 486465 Bk 0731 Pg 0586

EP000000000

Winter Camp Ridge Road - Grand County
SGID RD_ID RD100174

Map prepared by the State of Utah
Automated Geographic Reference Center
Room 5130 State Office Building
Salt Lake City, Utah 84114
April 14, 2008



Attachment 3

Beginning & Ending Points and Township, Range, and Section References For:

Popular Name: WINTER CAMP RIDGE ROAD

County: Grand

County Road Number: 00346

State Geographic Information Database (SGID) Road Identification Number: RD100174.

Total Road Length: 4.54 miles more or less.

Beginning at a point on the road centerline located at 38 degrees 45 minutes 38.51 seconds North Latitude and -109 degrees 29 minutes 31.14 seconds West Longitude, which can be converted to mapping accuracy State Plane Utah Central Zone NAD 83 feet coordinates of X = 2,213,020.1 feet and Y = 6,723,761.4 feet based on the US Survey Foot conversion.

Ending at a point on the road centerline located at 38 degrees 47 minutes 51.42 seconds North Latitude and -109 degrees 26 minutes 06.88 seconds West Longitude, which can be converted to mapping accuracy State Plane Utah Central Zone NAD 83 feet coordinates of X = 2,228,886.1 feet and Y = 6,737,573.7 feet based on the US Survey Foot conversion.

This road may traverse:

Township 23 South Range 22 East, Section(s) 13,22,23,24,27,28,33, Salt Lake Base & Meridian
See Attachment 1 above for a cartographic depiction of the course of this road.

**Attachment 4
Road Centerline Description Cover Page(s)**

Popular Name: WINTER CAMP RIDGE ROAD

County: Grand

County Road Number: 00346

State Geographic Information Database (SGID) Road Identification Number: RD100174.

Total Road Length: 4.54 miles more or less.

Centerline Descriptions Of Road-Segments That Cross Over Federally Owned Land, Derived From Global Positioning System Data And Cross-checked against USGS Digital Orthophoto Quadrangles Compiled By The Utah Automated Geographic Reference Center And Entered Into The State Geographic Information Database (SGID).

Road-Segments Listed by SGID Road Identification Number (RD ID)	Road-Segment Numbers	Believed Ownership Of Servient Estate	Approximate Segment Length	See Attached Appendix
RD100174	001	BLM	4.54 Miles	A
		Total Road Length	4.54	_____

* Indicates that a Title V permit will be requested, is in process, or has been issued.

† Indicates that road-segments crossing Forest Service land are under consideration by the state and county as of the date of this Acknowledgment and Notice of Acknowledgment.

Attachment 5

AFFIDAVIT OF NEAL SWISHER
WINTER CAMP RIDGE ROAD
GRAND COUNTY, UTAH
ROAD NUMBER 00346

State of Utah)
 : ss.
County of Grand)

NEAL SWISHER, being first duly sworn, deposes and states as follows:

1. I am an adult competent to testify about the matters set forth below based upon my personal knowledge. I currently reside in Moab, Grand County, Utah. I have lived in Grand County since 1960. I worked in the oil fields of Grand County until I retired in the early 1990s.

2. I have traveled and am familiar with a road in Grand County known as Winter Camp Ridge Road. I am also familiar with the land the road traverses. When I first used and observed the road in the early 1960s it followed the same route as in 2005 when I last observed it. Attached is a Grand County map showing Winter Camp Ridge Road. To the best of my knowledge and based upon my use of and familiarity with this road and the land it traverses, the location and route of the road are correctly illustrated on the attached map.

3. The County also identifies this road according to the road number listed above.

4. I have observed that the road has been open to the public for all to use, to come and go as they pleased, since at least as early as the early 1960s and continuing through 2005. Throughout this time period I observed travel on the road by means of jeeps, pickup trucks and ATVs. During this time period, the road was used weekly for more than ten continuous years prior to 1976 and was used daily in 2005.

5. Throughout the time period from the early 1960s to 2005, I used the road myself for oil field work, rock hounding and recreation.

6. Throughout the time period described in the previous paragraph, I have observed other vehicles from the general public using the road at various times for the uses described in the previous paragraph plus, livestock operations, prospecting for minerals, mining, oil and gas exploration and sightseeing.

7. It is also the reputation in the community that this road has been open to the public for all to use, to come and go as they pleased, since at least as early as the early 1900s and continuing through 1976 to the present, for the uses described in the previous paragraphs.

8. Prior to 1976, I observed road graders and heavy equipment performing maintenance and construction activities on the road.

DATED this 2 day of August, 2007.

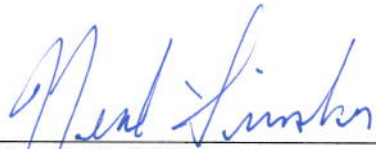
NEAL SWISHER

SUBSCRIBED AND SWORN to before me this 2nd day of August, 2007.



NOTARY PUBLIC

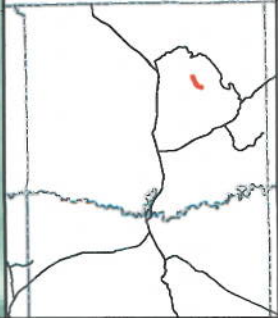
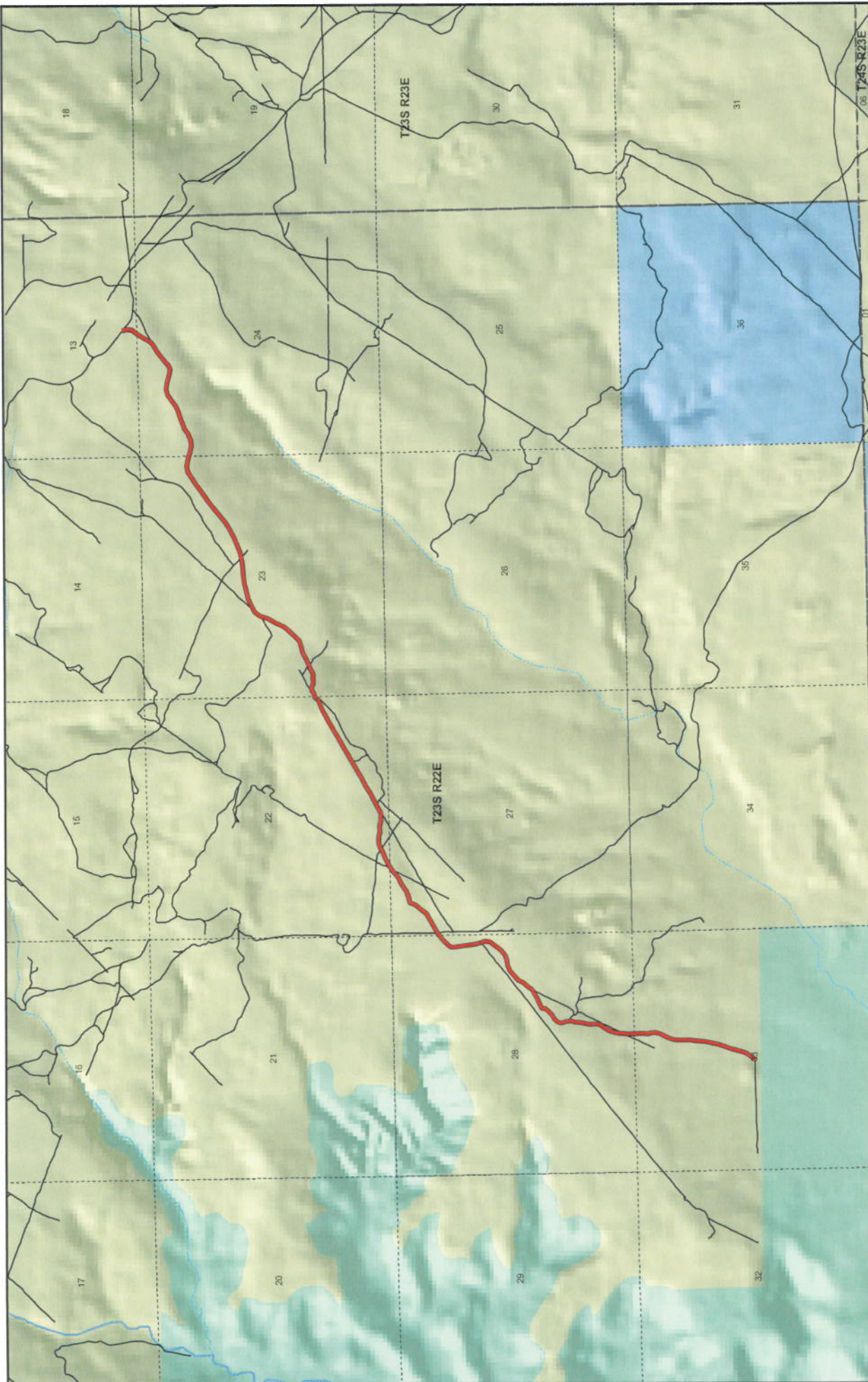

Winter Camp Ridge County Unique - 00346

- Land Ownership Categories**
 - BLM
 - State Sovereign Land
 - State Trust Land
 - USFS, National Forest
 - National Park (NPS)
 - Private
- Misc**
 - Wildlife Reserve
 - Military
 - Wilderness
 - State Park
 - Tribal Lands
- City / Town**
- Municipalities**
- Section = 1 Mile**

- Transportation Network**
 - Winter Camp Ridge
 - State / U.S. Highway
 - Local Roads



1:34,453
1 inch equals 0.5 miles



Map prepared by the State of Utah
AGRC
Automatic Geographic Reference Center
Room 5103, Capitol Building
Salt Lake City, Utah 84114
July 24, 2007

AFFIDAVIT OF RAYMOND M. TIBBETTS

WINTER CAMP RIDGE ROAD

COUNTY ROAD NUMBER 00346

GRAND COUNTY, UTAH

State of Utah)
 : ss.
County of Grand)

RAYMOND M. TIBBETTS, being first duly sworn, deposes and states as follows:

1. I am an adult competent to testify about the matters set forth below based upon my personal knowledge. I have lived in Grand County for 68 years. I was a Grand County Commissioner for six years. I was a Grand County Deputy Sheriff from 1954 to 1956.

2. I have traveled and am familiar with a road in Grand County known as Winter Camp Ridge Road. I am also familiar with the land the road traverses. When I first used and observed the road in the mid 1950s, it followed the same route as in 2005 when I last observed it. Attached is a Grand County map showing Winter Camp Ridge Road. To the best of my knowledge and based upon my use of and familiarity with this road and the land it traverses, the location and route of the road are correctly illustrated on the attached map. The County also identifies this road according to the road number listed above.

3. I have observed that the road has been open to the public for all to use, to come and go as they pleased, since at least as early as the mid 1950s and continuing through 1976 to 2005. Throughout this time period I have observed travel on the road by

various means, including Grand County road equipment, cars, ATVs, trucks and jeeps. Throughout this time period, the road has been used daily for more than ten continuous years prior to 1976, and was used daily in 2005.

4. Throughout the time period from the mid 1950s to 2000, I have used the road myself for hunting, law enforcement, arrow head hunting and recreation.

5. Throughout the time period described in the previous paragraph, I observed vehicles using the road at various times for the uses described in the previous paragraph, plus livestock operations, tourism, mining, oil and gas exploration, rock hounding, prospecting for minerals, biking, wood gathering and traveling in and through the area.

6. It is also the reputation in the community that this road has been open to the public for all to use, to come and go as they pleased, since at least as early as the early 1900s and continuing through 1976 to the present, for the uses described in the previous paragraphs.

7. Prior to 1976, I observed maintenance equipment performing maintenance and construction activities on the road.

Dated this 1 day of August, 2007.



RAYMOND M. TIBBETTS

SUBSCRIBED AND SWORN to before me this 1st day of August, 2007.



NOTARY PUBLIC

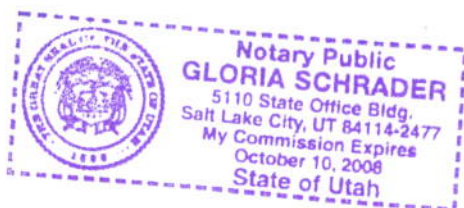

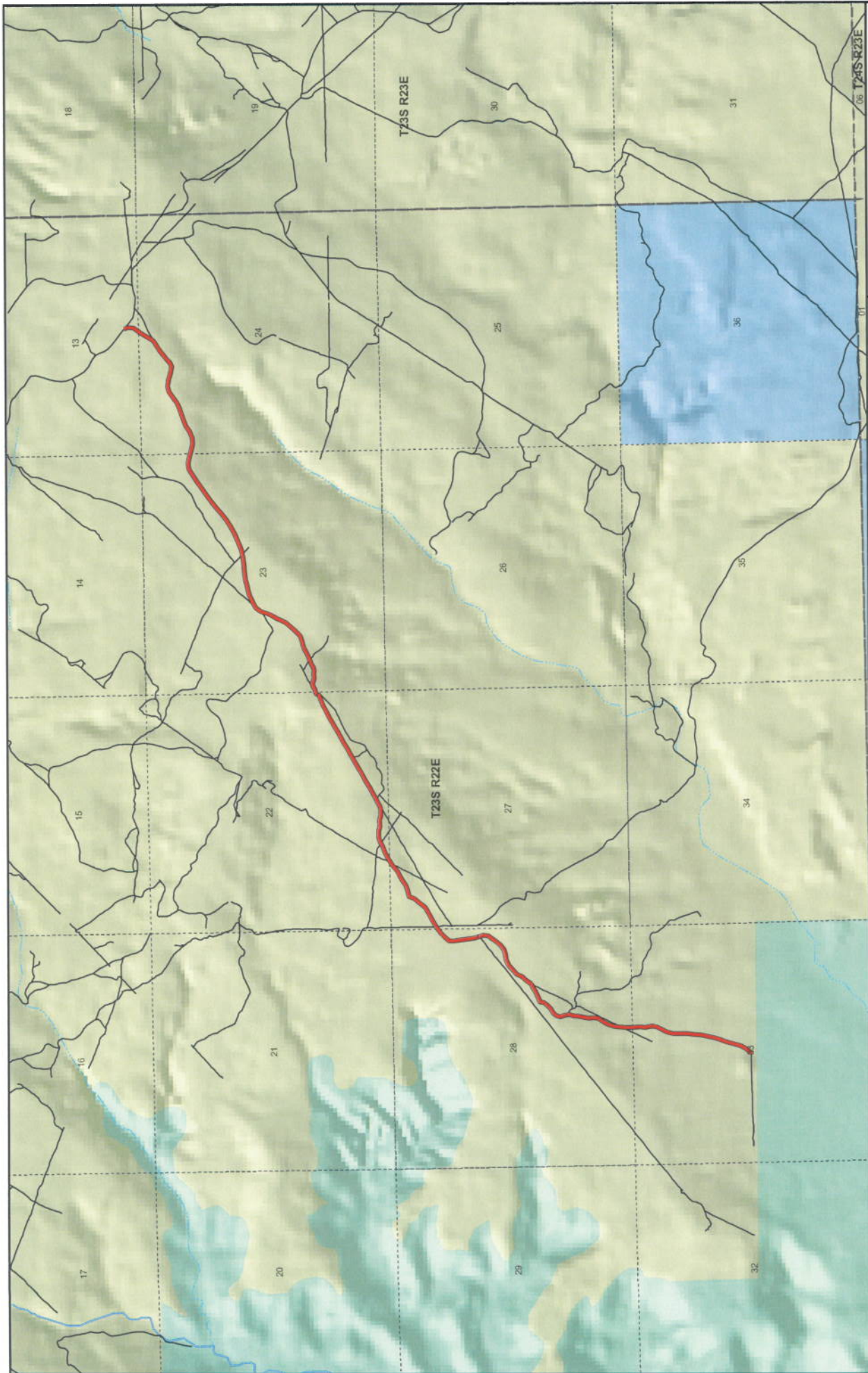

**Winter Camp Ridge
County Unique - 00346**

Land Ownership Categories

- BLM
- State Sovereign Land
- State Trust Land
- SITLA, State Trust Land
- USFS, National Forest
- National Park (NPS)
- Private

Misc

- Wildlife Reserve
- Military
- Wilderness
- State Park
- Tribal Lands

Transportation Network

- Winter Camp Ridge
- State / U.S. Highway
- Local Roads

Misc

- City / Town
- Municipalities
- Section = 1 Mile

1:34,453
1 inch equals 0.5 miles

Map prepared by the State of Utah
AGRC
Autonomous Geographic Reference Center
Room 6503, State Office Building
Salt Lake City, Utah 84114
AUGUST 2007



Appendix A to Attachment 4

Popular Name: WINTER CAMP RIDGE ROAD

County: Grand

County Road Number: 00346

State Geographic Information Database (SGID) Road Identification Number: RD100174.

Road-Segment Number: 001

Road-Segment Length: 4.54 miles more or less.

Believed owner of the land underlying this road-segment is: Bureau of Land Management.

The following description is based upon the geographic coordinate system using the NAD83 Datum. The source is GPS mapping grade data as indicated in the metadata and/or the transportation data model of the State of Utah Geographic Information Database (SGID).

The road-segment itself is the monument that is identified by its physical presence on the land. The location of said physical presence is closely approximated by mapping grade Global Positioning System (GPS) data. Said data are checked against the corresponding gray-scale 1-meter Digital Orthophoto Quadrangles published by the United States Geological Survey (USGS) to verify a reasonable degree of accuracy. In circumstances where accurate satellite signal acquisition is not possible, such as deep, narrow canyons or under a canopy of dense foliage, or where very sharp curves in the road make accuracy questionable, such portions of the road were digitized from the corresponding gray-scale 1-meter Digital Orthophoto Quadrangles published by the United States Geological Survey (USGS).

This road-segment may traverse:

Township 23 South Range 22 East, Section(s) 13,22,23,24,27,28,33, Salt Lake Base & Meridian

The following description closely approximates the location of the centerline of the physical monument (WINTER CAMP RIDGE ROAD)-- Segment 001 based on mapping grade Global Positioning System (GPS) data as defined above:

Beginning at a point on the road center line located at 38 degrees 45 minutes 38.51 seconds North Latitude and -109 degrees 29 minutes 31.14 seconds West Longitude, which can be converted to mapping accuracy State Plane Utah Central Zone NAD 83 feet coordinates of X = 2,213,020.1 feet and Y = 6,723,761.4 feet; thence the following courses along the said road center line:

thence North 45 Degrees 13 Minutes 30 Seconds East	86.7 feet
thence North 37 Degrees 47 Minutes 38 Seconds East	89.7 feet
thence North 25 Degrees 55 Minutes 18 Seconds East	106.1 feet
thence North 12 Degrees 55 Minutes 16 Seconds East	118 feet
thence North 16 Degrees 45 Minutes 51 Seconds East	115 feet
thence North 18 Degrees 12 Minutes 08 Seconds East	114.2 feet
thence North 18 Degrees 24 Minutes 19 Seconds East	116.1 feet
thence North 18 Degrees 36 Minutes 17 Seconds East	137.1 feet
thence North 13 Degrees 22 Minutes 49 Seconds East	145.3 feet
thence North 09 Degrees 53 Minutes 56 Seconds East	150.1 feet
thence North 04 Degrees 25 Minutes 17 Seconds East	158.1 feet

thence North 04 Degrees 26 Minutes 35 Seconds East 159.7 feet
 thence North 02 Degrees 08 Minutes 51 Seconds East 151.1 feet
 thence North 01 Degrees 30 Minutes 00 Seconds West 152.6 feet
 thence North 11 Degrees 40 Minutes 28 Seconds East 140.9 feet
 thence North 27 Degrees 19 Minutes 57 Seconds East 133.4 feet
 thence North 25 Degrees 26 Minutes 58 Seconds East 123.9 feet
 thence North 11 Degrees 37 Minutes 26 Seconds East 104 feet
 thence North 08 Degrees 08 Minutes 30 Seconds West 87.8 feet
 thence North 11 Degrees 11 Minutes 09 Seconds West 75.2 feet
 thence North 01 Degrees 32 Minutes 23 Seconds East 69 feet
 thence North 04 Degrees 35 Minutes 00 Seconds East 112 feet
 thence North 06 Degrees 54 Minutes 15 Seconds West 99.1 feet
 thence North 06 Degrees 52 Minutes 28 Seconds West 24.8 feet
 thence North 00 Degrees 05 Minutes 28 Seconds East 134.6 feet
 thence North 03 Degrees 14 Minutes 03 Seconds East 92.1 feet
 thence North 03 Degrees 22 Minutes 02 Seconds East 47.7 feet
 thence North 06 Degrees 47 Minutes 12 Seconds East 130.6 feet
 thence North 18 Degrees 01 Minutes 46 Seconds East 131.4 feet
 thence North 32 Degrees 17 Minutes 58 Seconds East 142.2 feet
 thence North 36 Degrees 26 Minutes 57 Seconds East 114.7 feet
 thence North 04 Degrees 35 Minutes 56 Seconds East 102.1 feet
 thence North 05 Degrees 31 Minutes 16 Seconds West 102.1 feet
 thence North 07 Degrees 54 Minutes 16 Seconds East 114.4 feet
 thence North 10 Degrees 51 Minutes 10 Seconds East 112.1 feet
 thence North 06 Degrees 59 Minutes 21 Seconds East 110.8 feet
 thence North 14 Degrees 14 Minutes 59 Seconds East 103.4 feet
 thence North 11 Degrees 11 Minutes 13 Seconds West 31.7 feet
 thence North 10 Degrees 47 Minutes 00 Seconds West 70.1 feet
 thence North 22 Degrees 49 Minutes 21 Seconds West 97.7 feet
 thence North 11 Degrees 13 Minutes 29 Seconds East 50.2 feet
 thence North 21 Degrees 48 Minutes 33 Seconds East 54.9 feet
 thence North 47 Degrees 15 Minutes 43 Seconds East 82.7 feet
 thence North 54 Degrees 09 Minutes 44 Seconds East 104.6 feet
 thence North 45 Degrees 37 Minutes 06 Seconds East 103.9 feet
 thence North 41 Degrees 01 Minutes 13 Seconds East 98.4 feet
 thence North 09 Degrees 10 Minutes 21 Seconds East 83.2 feet
 thence North 64 Degrees 32 Minutes 28 Seconds East 123.7 feet
 thence North 68 Degrees 42 Minutes 08 Seconds East 123.9 feet
 thence North 55 Degrees 46 Minutes 51 Seconds East 106 feet
 thence North 63 Degrees 09 Minutes 09 Seconds East 84.6 feet
 thence North 89 Degrees 39 Minutes 29 Seconds East 2.7 feet
 thence North 35 Degrees 37 Minutes 37 Seconds East 113.5 feet
 thence North 38 Degrees 52 Minutes 43 Seconds East 144 feet
 thence North 25 Degrees 04 Minutes 32 Seconds East 129 feet
 thence North 46 Degrees 05 Minutes 33 Seconds East 121.4 feet
 thence North 48 Degrees 08 Minutes 46 Seconds East 136.2 feet
 thence North 66 Degrees 30 Minutes 47 Seconds East 133.6 feet
 thence North 79 Degrees 00 Minutes 26 Seconds East 133.2 feet
 thence North 72 Degrees 05 Minutes 12 Seconds East 103.3 feet

thence North 53 Degrees 44 Minutes 57 Seconds East 111.9 feet
 thence North 40 Degrees 41 Minutes 36 Seconds East 117.5 feet
 thence North 36 Degrees 22 Minutes 20 Seconds East 120.8 feet
 thence North 30 Degrees 50 Minutes 35 Seconds East 109.3 feet
 thence North 09 Degrees 48 Minutes 16 Seconds East 96.7 feet
 thence North 24 Degrees 16 Minutes 59 Seconds West 35.9 feet
 thence North 20 Degrees 08 Minutes 26 Seconds West 1.7 feet
 thence North 22 Degrees 39 Minutes 18 Seconds West 44.3 feet
 thence North 19 Degrees 22 Minutes 34 Seconds West 6.9 feet
 thence North 17 Degrees 02 Minutes 27 Seconds West 17.1 feet
 thence North 16 Degrees 31 Minutes 51 Seconds West 105.9 feet
 thence North 08 Degrees 58 Minutes 27 Seconds West 146 feet
 thence North 06 Degrees 42 Minutes 28 Seconds West 168.4 feet
 thence North 07 Degrees 32 Minutes 52 Seconds West 143.9 feet
 thence North 01 Degrees 10 Minutes 46 Seconds East 100.1 feet
 thence North 39 Degrees 47 Minutes 53 Seconds East 118 feet
 thence North 44 Degrees 24 Minutes 04 Seconds East 129.4 feet
 thence North 49 Degrees 37 Minutes 44 Seconds East 96.9 feet
 thence North 57 Degrees 15 Minutes 53 Seconds East 9.2 feet
 thence North 57 Degrees 15 Minutes 30 Seconds East 6.1 feet
 thence North 58 Degrees 03 Minutes 02 Seconds East 12.5 feet
 thence North 58 Degrees 50 Minutes 43 Seconds East 38.4 feet
 thence North 60 Degrees 46 Minutes 17 Seconds East 27.2 feet
 thence North 56 Degrees 19 Minutes 03 Seconds East 56.7 feet
 thence North 57 Degrees 51 Minutes 05 Seconds East 90.3 feet
 thence North 62 Degrees 07 Minutes 05 Seconds East 124.2 feet
 thence North 61 Degrees 56 Minutes 22 Seconds East 109.4 feet
 thence North 60 Degrees 29 Minutes 26 Seconds East 80.8 feet
 thence North 36 Degrees 56 Minutes 13 Seconds East 68.1 feet
 thence North 37 Degrees 27 Minutes 51 Seconds East 110.1 feet
 thence North 39 Degrees 37 Minutes 03 Seconds East 122 feet
 thence North 24 Degrees 24 Minutes 42 Seconds East 133.7 feet
 thence North 75 Degrees 14 Minutes 03 Seconds East 131.7 feet
 thence North 70 Degrees 49 Minutes 38 Seconds East 132.2 feet
 thence North 52 Degrees 34 Minutes 20 Seconds East 130.6 feet
 thence North 59 Degrees 11 Minutes 04 Seconds East 119.7 feet
 thence North 68 Degrees 50 Minutes 47 Seconds East 101.6 feet
 thence North 46 Degrees 06 Minutes 44 Seconds East 102.4 feet
 thence North 51 Degrees 15 Minutes 46 Seconds East 111 feet
 thence North 61 Degrees 38 Minutes 56 Seconds East 7 feet
 thence North 59 Degrees 09 Minutes 03 Seconds East 68.5 feet
 thence North 59 Degrees 10 Minutes 21 Seconds East 47.9 feet
 thence North 62 Degrees 34 Minutes 59 Seconds East 155 feet
 thence North 69 Degrees 05 Minutes 09 Seconds East 149.4 feet
 thence North 60 Degrees 06 Minutes 19 Seconds East 89.8 feet
 thence North 60 Degrees 52 Minutes 17 Seconds East 30.7 feet
 thence North 73 Degrees 58 Minutes 35 Seconds East 121.4 feet
 thence North 89 Degrees 39 Minutes 29 Seconds East 124.1 feet
 thence South 77 Degrees 42 Minutes 57 Seconds East 105.1 feet

thence North 87 Degrees 29 Minutes 49 Seconds East 130.5 feet
 thence South 75 Degrees 21 Minutes 36 Seconds East 120.6 feet
 thence North 89 Degrees 39 Minutes 29 Seconds East 155.5 feet
 thence North 89 Degrees 39 Minutes 29 Seconds East 1.8 feet
 thence North 61 Degrees 18 Minutes 07 Seconds East 96.7 feet
 thence North 62 Degrees 38 Minutes 31 Seconds East 57.8 feet
 thence North 63 Degrees 02 Minutes 58 Seconds East 135.5 feet
 thence North 60 Degrees 11 Minutes 59 Seconds East 203.5 feet
 thence North 59 Degrees 51 Minutes 12 Seconds East 194.8 feet
 thence North 60 Degrees 16 Minutes 57 Seconds East 190.7 feet
 thence North 59 Degrees 24 Minutes 33 Seconds East 162.9 feet
 thence North 59 Degrees 58 Minutes 56 Seconds East 169 feet
 thence North 60 Degrees 00 Minutes 09 Seconds East 73 feet
 thence North 60 Degrees 37 Minutes 55 Seconds East 64.3 feet
 thence North 59 Degrees 50 Minutes 16 Seconds East 155.1 feet
 thence North 59 Degrees 19 Minutes 44 Seconds East 139.7 feet
 thence North 60 Degrees 07 Minutes 49 Seconds East 133.2 feet
 thence North 60 Degrees 24 Minutes 03 Seconds East 144.4 feet
 thence North 59 Degrees 57 Minutes 12 Seconds East 139.1 feet
 thence North 60 Degrees 08 Minutes 30 Seconds East 126.6 feet
 thence North 58 Degrees 24 Minutes 14 Seconds East 123.3 feet
 thence North 62 Degrees 10 Minutes 13 Seconds East 142.2 feet
 thence North 62 Degrees 13 Minutes 52 Seconds East 153.2 feet
 thence North 67 Degrees 55 Minutes 01 Seconds East 150.6 feet
 thence North 66 Degrees 46 Minutes 07 Seconds East 88.6 feet
 thence North 33 Degrees 04 Minutes 58 Seconds East 7.9 feet
 thence North 37 Degrees 36 Minutes 44 Seconds East 8.3 feet
 thence North 10 Degrees 58 Minutes 04 Seconds East 16.7 feet
 thence North 30 Degrees 37 Minutes 18 Seconds East 19.1 feet
 thence North 45 Degrees 03 Minutes 34 Seconds East 39.7 feet
 thence North 80 Degrees 11 Minutes 44 Seconds East 9.2 feet
 thence North 80 Degrees 11 Minutes 44 Seconds East 30.7 feet
 thence North 73 Degrees 22 Minutes 14 Seconds East 46.8 feet
 thence North 49 Degrees 47 Minutes 07 Seconds East 35.8 feet
 thence North 74 Degrees 32 Minutes 02 Seconds East 31.4 feet
 thence North 66 Degrees 13 Minutes 45 Seconds East 53.6 feet
 thence South 67 Degrees 02 Minutes 13 Seconds East 58.1 feet
 thence South 70 Degrees 44 Minutes 16 Seconds East 63.6 feet
 thence North 86 Degrees 26 Minutes 39 Seconds East 58.5 feet
 thence North 85 Degrees 53 Minutes 29 Seconds East 50 feet
 thence South 82 Degrees 02 Minutes 01 Seconds East 56.8 feet
 thence North 79 Degrees 02 Minutes 18 Seconds East 26.7 feet
 thence North 83 Degrees 16 Minutes 32 Seconds East 29.5 feet
 thence North 89 Degrees 39 Minutes 29 Seconds East 3.1 feet
 thence North 71 Degrees 40 Minutes 14 Seconds East 15.9 feet
 thence North 59 Degrees 07 Minutes 36 Seconds East 29.1 feet
 thence North 55 Degrees 44 Minutes 32 Seconds East 32.3 feet
 thence North 56 Degrees 47 Minutes 14 Seconds East 24.2 feet
 thence North 69 Degrees 40 Minutes 29 Seconds East 48 feet

thence North 67 Degrees 32 Minutes 46 Seconds East 69.7 feet
 thence North 66 Degrees 16 Minutes 49 Seconds East 24.8 feet
 thence North 65 Degrees 06 Minutes 43 Seconds East 106.6 feet
 thence North 63 Degrees 08 Minutes 19 Seconds East 110.2 feet
 thence North 67 Degrees 19 Minutes 31 Seconds East 90.7 feet
 thence North 73 Degrees 28 Minutes 36 Seconds East 94.2 feet
 thence North 73 Degrees 36 Minutes 13 Seconds East 118.7 feet
 thence North 45 Degrees 15 Minutes 50 Seconds East 136 feet
 thence North 41 Degrees 38 Minutes 42 Seconds East 165.6 feet
 thence North 39 Degrees 35 Minutes 08 Seconds East 126.2 feet
 thence North 27 Degrees 18 Minutes 14 Seconds East 116.7 feet
 thence North 24 Degrees 55 Minutes 42 Seconds East 105.2 feet
 thence North 30 Degrees 50 Minutes 45 Seconds East 86.3 feet
 thence North 30 Degrees 17 Minutes 00 Seconds East 57.2 feet
 thence North 20 Degrees 20 Minutes 44 Seconds East 73.7 feet
 thence North 16 Degrees 21 Minutes 26 Seconds East 154.2 feet
 thence North 37 Degrees 17 Minutes 13 Seconds East 136.7 feet
 thence North 59 Degrees 18 Minutes 53 Seconds East 39 feet
 thence North 60 Degrees 07 Minutes 09 Seconds East 113.2 feet
 thence North 64 Degrees 39 Minutes 04 Seconds East 182.4 feet
 thence North 75 Degrees 29 Minutes 27 Seconds East 174.3 feet
 thence North 76 Degrees 26 Minutes 51 Seconds East 179.5 feet
 thence North 85 Degrees 22 Minutes 55 Seconds East 176.1 feet
 thence North 82 Degrees 23 Minutes 32 Seconds East 155.7 feet
 thence North 83 Degrees 23 Minutes 44 Seconds East 165.5 feet
 thence North 81 Degrees 28 Minutes 21 Seconds East 57.6 feet
 thence North 80 Degrees 29 Minutes 44 Seconds East 103 feet
 thence North 68 Degrees 35 Minutes 07 Seconds East 173.4 feet
 thence North 65 Degrees 34 Minutes 05 Seconds East 188.9 feet
 thence North 62 Degrees 13 Minutes 38 Seconds East 181.6 feet
 thence North 59 Degrees 52 Minutes 47 Seconds East 181.7 feet
 thence North 48 Degrees 48 Minutes 58 Seconds East 188.2 feet
 thence North 50 Degrees 29 Minutes 50 Seconds East 192.3 feet
 thence North 49 Degrees 19 Minutes 51 Seconds East 180 feet
 thence North 54 Degrees 37 Minutes 26 Seconds East 180.1 feet
 thence North 55 Degrees 00 Minutes 44 Seconds East 170.3 feet
 thence North 54 Degrees 56 Minutes 54 Seconds East 172.9 feet
 thence North 57 Degrees 29 Minutes 37 Seconds East 175.7 feet
 thence North 55 Degrees 54 Minutes 55 Seconds East 138.8 feet
 thence North 81 Degrees 07 Minutes 57 Seconds East 121.7 feet
 thence South 79 Degrees 39 Minutes 17 Seconds East 159.3 feet
 thence South 72 Degrees 10 Minutes 35 Seconds East 68.4 feet
 thence South 72 Degrees 11 Minutes 34 Seconds East 79 feet
 thence South 81 Degrees 37 Minutes 47 Seconds East 151.7 feet
 thence North 88 Degrees 52 Minutes 52 Seconds East 121 feet
 thence North 65 Degrees 49 Minutes 33 Seconds East 146.2 feet
 thence North 58 Degrees 37 Minutes 30 Seconds East 149.6 feet
 thence North 67 Degrees 13 Minutes 51 Seconds East 146.2 feet
 thence North 70 Degrees 52 Minutes 51 Seconds East 152.9 feet

thence North 71 Degrees 18 Minutes 34 Seconds East 130.3 feet
 thence North 62 Degrees 54 Minutes 02 Seconds East 109.3 feet
 thence North 54 Degrees 32 Minutes 00 Seconds East 145.4 feet
 thence North 55 Degrees 05 Minutes 34 Seconds East 156.2 feet
 thence North 74 Degrees 14 Minutes 02 Seconds East 135.7 feet
 thence South 81 Degrees 59 Minutes 32 Seconds East 135.6 feet
 thence South 74 Degrees 37 Minutes 54 Seconds East 151.5 feet
 thence South 74 Degrees 48 Minutes 40 Seconds East 147.1 feet
 thence North 63 Degrees 14 Minutes 32 Seconds East 107 feet
 thence North 49 Degrees 24 Minutes 50 Seconds East 101.6 feet
 thence North 47 Degrees 35 Minutes 01 Seconds East 107.7 feet
 thence North 52 Degrees 31 Minutes 07 Seconds East 149.5 feet
 thence North 58 Degrees 53 Minutes 42 Seconds East 154 feet
 thence North 59 Degrees 33 Minutes 23 Seconds East 65.4 feet
 thence North 41 Degrees 10 Minutes 00 Seconds East 26.3 feet
 thence North 38 Degrees 29 Minutes 06 Seconds East 52.7 feet
 thence North 28 Degrees 16 Minutes 06 Seconds East 143.9 feet
 thence North 31 Degrees 17 Minutes 05 Seconds East 158 feet
 thence North 36 Degrees 36 Minutes 56 Seconds East 21.4 feet
 thence North 36 Degrees 34 Minutes 51 Seconds East 134.6 feet
 thence North 04 Degrees 13 Minutes 03 Seconds East 131.7 feet
 thence North 21 Degrees 17 Minutes 52 Seconds West 82.6 feet more or less to **the ending**

point at: 38 degrees 47 minutes 51.42 seconds North Latitude and -109 degrees 26 minutes 06.88 seconds West Longitude, which can be converted to mapping accuracy State Plane Utah Central Zone NAD 83 feet coordinates of X = 2,228,886.1 feet and Y = 6,737,573.7 feet.