

**Acknowledgment and
Notice of Acknowledgment
of Acceptance of R.S. 2477
Right-of-Way Grant**

Ent 486467 Bk 732 Pg 1-13
Date: 27-MAY-2008 3:14PM
Fee: None
Filed By: PL
MERLENE MOSHER DALTON, Recorder
GRAND COUNTY CORPORATION
For: STATE OF UTAH

THE STATE OF UTAH

TO ALL WHOM THESE PRESENTS SHALL COME, Greeting:

Know ye, This is an Acknowledgment and Notice of Acknowledgment made under Utah Code Sections 72-5-309 through 310 inclusive, that the grant of the United States of America of “the right of way for the construction of highways over public lands, not reserved for public uses” under United States Revised Statutes 2477 (43 U.S.C. Section 932 (repealed October 21, 1976, with proviso recognizing the validity of rights-of-way already established)) was accepted for and on behalf of the State of Utah and its political subdivision Grand County as it pertains to the highway located in Grand County known as TOP OF THE WORLD ROAD; County Road Number: 00348; State Geographic Information Database (SGID) Road Identification Number: RD100176. Total road length is 11.45 miles more or less.

The reason for this Acknowledgment and Notice of Acknowledgment includes, but is not limited to, the fact that the road was constructed, mechanically, or by continuous use as a public highway for a period of at least ten years, over public lands not reserved for public uses, prior to the earlier of (a) the October 21, 1976 repeal of R.S. 2477 or (b) the date the servient estate was reserved for public uses.

This Acknowledgment and Notice of Acknowledgment applies only to the segments of the road that traverse land owned by the Bureau of Land Management, United States Department of the Interior, and does not apply to segments of the road that traverse land owned by any other person or entity. The State of Utah and its political subdivisions reserve the right to make further acknowledgments and notices of acknowledgment with regard to road segments that traverse land owned by other entities, including the United States of America, through one or more of its agencies.

A printed copy of a map showing the location of the road in said county is appended hereto as “Attachment 1,” a printed copy of representative photos of the road is appended hereto as “Attachment 2,” a printed copy of a description of the beginning and ending points of the entire road together with a list of Townships, Ranges and Sections that may be traversed by the road in said county is appended hereto as “Attachment 3,” and a printed copy of the Road Centerline Description Cover Page(s) is appended hereto as “Attachment 4.” The Appendices listed in “Attachment 4” that contain the actual road centerline descriptions are incorporated herein by reference. Affidavits provided by individuals familiar with the road are appended hereto as “Attachment 5.”

A printed copy of this Acknowledgment and Notice of Acknowledgment, together with its Attachments and Appendices, may be viewed and/or obtained at the office of the Utah State Archives.

An electronic copy of this Acknowledgment and Notice of Acknowledgment, together with its Attachments and Appendices, may be viewed and/or downloaded as read-only PDF (Portable Document Format) files via the

Internet at <http://recorded2477roads.utah.gov>.

The owner of the servient estate in the land underlying the road-segments subject to this Acknowledgment and Notice is believed to be the United States of America through one or more of its agencies. Any of such agencies or any other person with a servient ownership claim or a competing dominant estate right-of-way ownership claim, may file a petition in the State District Court for Salt Lake County for a decision regarding the correctness of this Acknowledgment. A claimant shall file a petition within sixty (60) days after receipt of this Notice.

In Witness Whereof, I, John Harja, the official designee of the Governor of the State of Utah, in conformity to the laws of the State (Utah Code Sections 72-5-308 through 310 inclusive), have caused this Acknowledgment and Notice of Acknowledgment to be made.

Signed by my hand in Salt Lake City, Utah, the 22nd day of May, 2008.

By the Governor's Designee



John Harja

CERTIFICATION

State of Utah)
 : ss
County of Salt Lake)

I hereby certify that the signer of the foregoing document, John Harja, is personally known by me, has made a voluntary signature and taken an oath stating that he is the official designee of the Governor of the State of Utah and is authorized to sign this document on the Governor's behalf pursuant to Utah Code Section 72-5-309. He further vouched that, based upon information and belief, the facts alleged therein are true.

Dated this 22nd day of May, 2008.

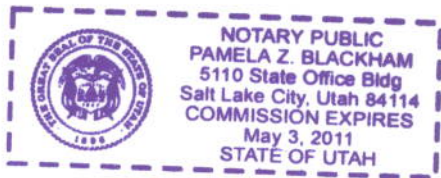

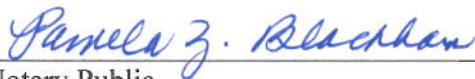

Notary Public

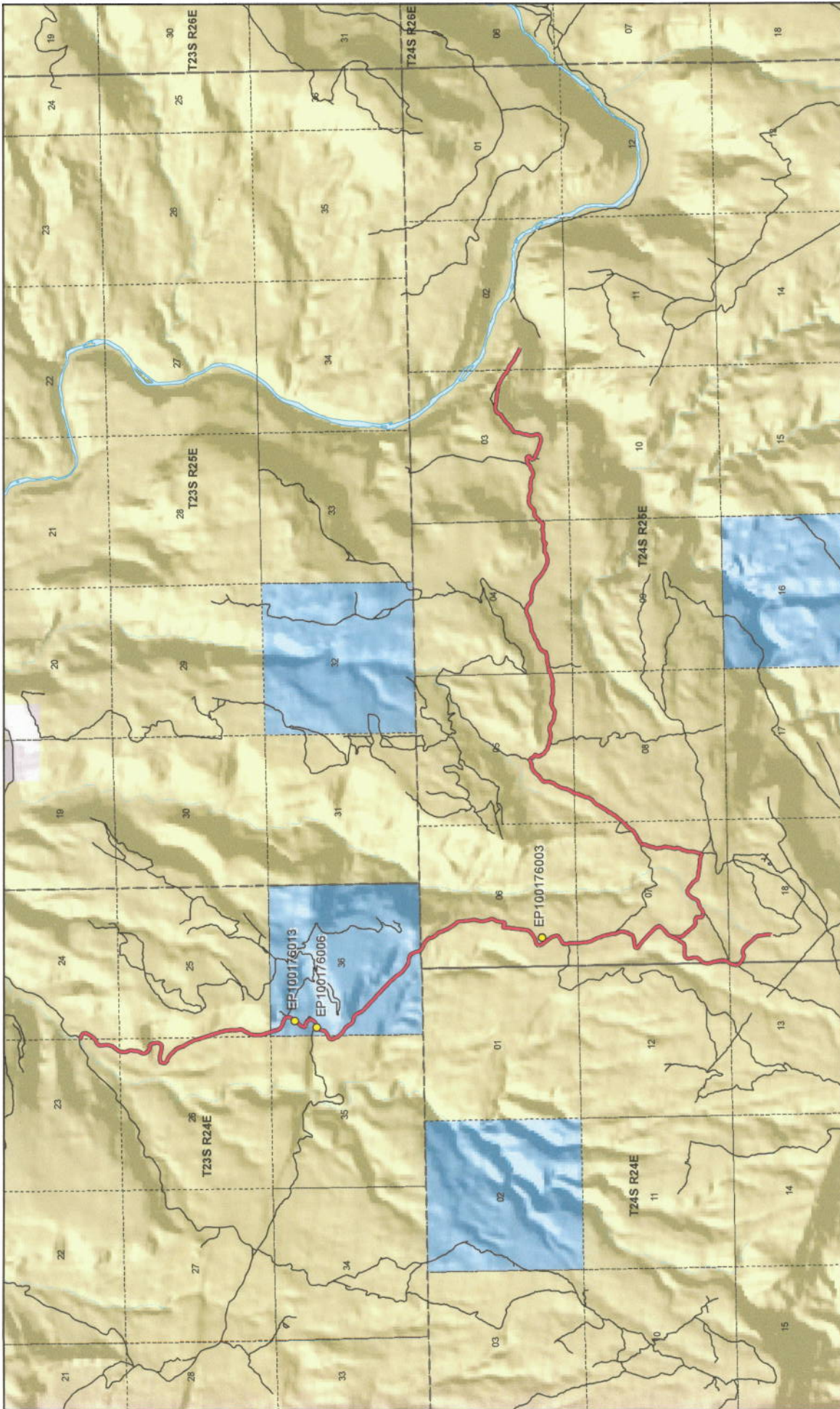

Top of the World Road - Grand County
SGID RD_ID RD100176

Land Ownership Categories

- BLM
- Private
- SITLA, State Trust Land
- USFS, National Forest
- State Parks and Recreation
- Tribal, Indian Reservation
- NPS, National Park
- Wilderness
- UDWR Wildlife Reserve
- DOD, Military
- State Sovereign Land
- National Recreation Area
- USFWS, Natl. Wildlife Refuge

Transportation Network

- Top of the World Road
- Other Roads
- Title V, Issued Or Under Consideration By BLM Or County
- Photo Event Point
- Section = 1 Mile

1:55,973
1 inch equals 0.9 miles

Map prepared by the State of Utah
Automated Geographic Reference Center
Room 5130 State Office Building
Salt Lake City, Utah 84114
Apr 17, 2008

Attachment 2



EP100176003



EP100176006



EP100176013

EP000000000

EP000000000

EP000000000

Ent 486467 Bk 0732 Pg 0004

Top of the World Road - Grand County
SGID RD_ID RD100176

Map prepared by the State of Utah
Automated Geographic Reference Center
Room 5130 State Office Building
Salt Lake City, Utah 84114
April 14, 2008



Attachment 3

Beginning & Ending Points and Township, Range, and Section References For:

Popular Name: TOP OF THE WORLD ROAD

County: Grand

County Road Number: 00348

State Geographic Information Database (SGID) Road Identification Number: RD100176.

Total Road Length: 11.45 miles more or less.

Beginning at a point on the road centerline located at 38 degrees 47 minutes 12.64 seconds North Latitude and -109 degrees 13 minutes 22.39 seconds West Longitude, which can be converted to mapping accuracy State Plane Utah Central Zone NAD 83 feet coordinates of X = 2,289,497.0 feet and Y = 6,735,120.0 feet based on the US Survey Foot conversion.

Ending at a point on the road centerline located at 38 degrees 44 minutes 35.92 seconds North Latitude and -109 degrees 08 minutes 22.03 seconds West Longitude, which can be converted to mapping accuracy State Plane Utah Central Zone NAD 83 feet coordinates of X = 2,313,692.5 feet and Y = 6,719,886.2 feet based on the US Survey Foot conversion.

This road may traverse:

Township 23 South Range 24 East, Section(s) 23,24,25,26,35,36, Salt Lake Base & Meridian

Township 24 South Range 24 East, Section(s) 12,13, Salt Lake Base & Meridian

Township 24 South Range 25 East, Section(s) 2,3,4,5,6,7,8,18, Salt Lake Base & Meridian

See Attachment 1 above for a cartographic depiction of the course of this road.

**Attachment 4
Road Centerline Description Cover Page(s)**

Popular Name: TOP OF THE WORLD ROAD

County: Grand

County Road Number: 00348

State Geographic Information Database (SGID) Road Identification Number: RD100176.

Total Road Length: 11.45 miles more or less.

Centerline Descriptions Of Road-Segments That Cross Over Federally Owned Land, Derived From Global Positioning System Data And Cross-checked against USGS Digital Orthophoto Quadrangles Compiled By The Utah Automated Geographic Reference Center And Entered Into The State Geographic Information Database (SGID).

Road-Segments Listed by SGID Road Identification Number (RD_ID)	Road-Segment Numbers	Believed Ownership Of Servient Estate	Approximate Segment Length	See Attached Appendix
RD100176	001	BLM	1.59 Miles	A
RD100176	002	ST	0.53 Miles	(not shown)
RD100176	003	BLM	0.09 Miles	B
RD100176	004	ST	0.81 Miles	(not shown)
RD100176	005	BLM	2.06 Miles	C
RD100176	006	BLM	0.9 Miles	D
RD100176	007	BLM	5.47 Miles	E
		Total Road Length	11.45	_____

* Indicates that a Title V permit will be requested, is in process, or has been issued.

† Indicates that road-segments crossing Forest Service land are under consideration by the state and county as of the date of this Acknowledgment and Notice of Acknowledgment.

Attachment 5

Ent 486467 Bk 0732 Pg 0007

AFFIDAVIT OF NEAL SWISHER

TOP OF THE WORLD ROAD

GRAND COUNTY, UTAH

ROAD NUMBER 00348

State of Utah)
 : ss.
County of Grand)

NEAL SWISHER, being first duly sworn, deposes and states as follows:

1. I am an adult competent to testify about the matters set forth below based upon my personal knowledge. I currently reside in Moab, Grand County, Utah. I have lived in Grand County since 1960. I worked in the oil fields of Grand County until I retired in the early 1990s.

2. I have traveled and am familiar with a road in Grand County known as Top of the World Road. I am also familiar with the land the road traverses. When I first used and observed the road in the early 1960s it followed the same route as in 2007 when I last observed it. Attached is a Grand County map showing Top of the World Road. To the best of my knowledge and based upon my use of and familiarity with this road and the land it traverses, the location and route of the road are correctly illustrated on the attached map.

3. The County also identifies this road according to the road number listed above.

4. I have observed that the road has been open to the public for all to use, to come and go as they pleased, since at least as early as the early 1960s and continuing through 2007. Throughout this time period I observed travel on the road by means of jeeps, mountain bikes, pickup trucks and ATVs. During this time period, the road was used daily for more than ten continuous years prior to 1976 and was so used in 2007.

5. Throughout the time period from the early 1960s to 2007, I used the road myself for oil field work, rock hounding and recreation.

6. Throughout the time period described in the previous paragraph, I have observed other vehicles from the general public using the road at various times for the uses described in the previous paragraph plus, livestock operations, prospecting for minerals, mining, oil and gas exploration and development and sightseeing.

7. It is also the reputation in the community that this road has been open to the public for all to use, to come and go as they pleased, since at least as early as the 1900s and continuing through 1976 to the present, for the uses described in the previous paragraphs.

8. Prior to 1976, I observed road graders and heavy equipment performing maintenance and construction activities on the road.

DATED this 2 day of August, 2007.



NEAL SWISHER

SUBSCRIBED AND SWORN to before me this 2nd day of August, 2007.

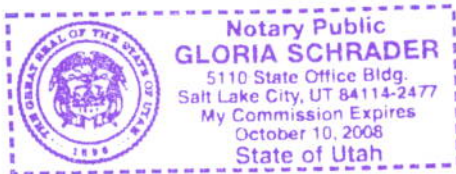



NOTARY PUBLIC

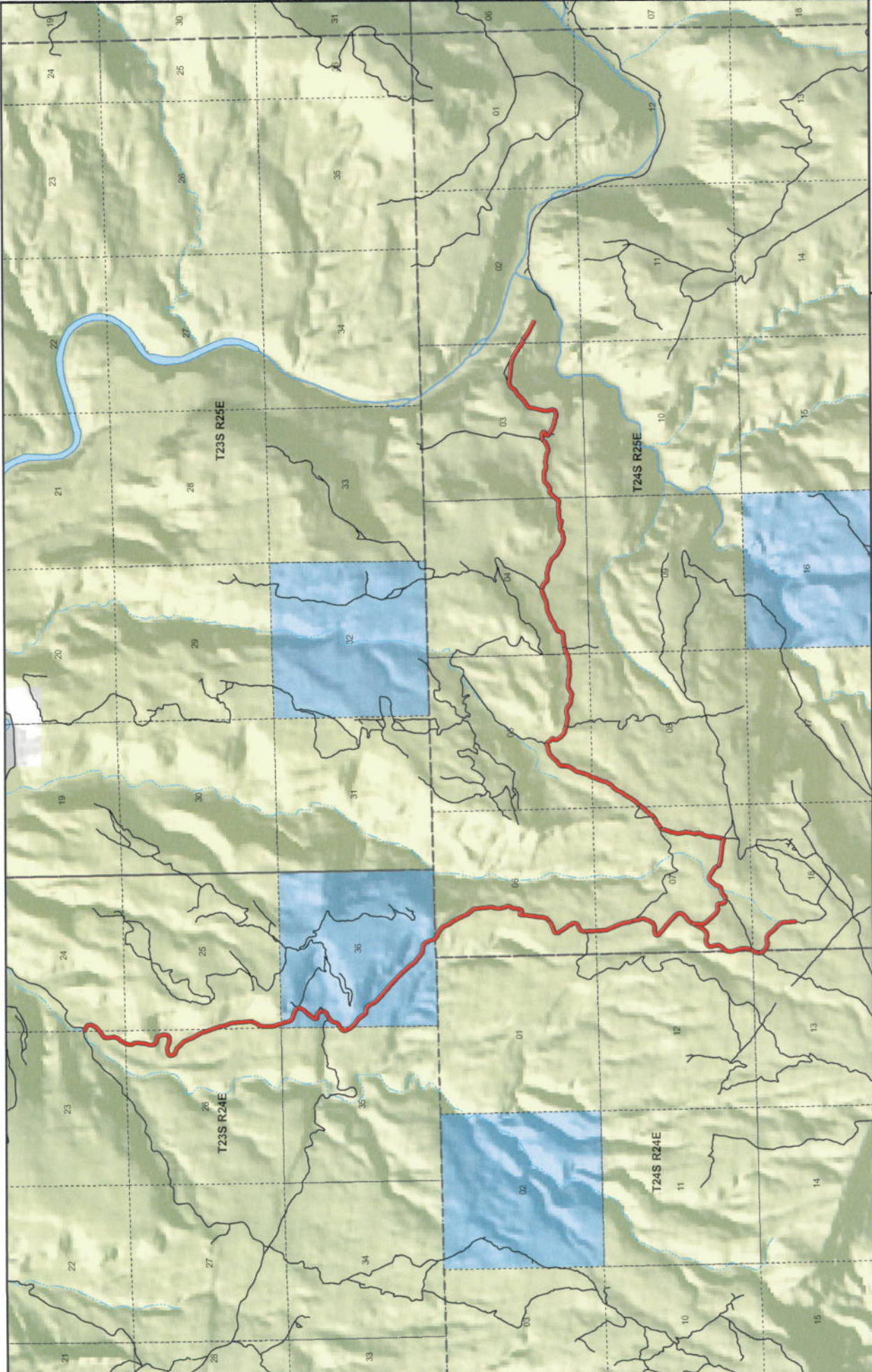

**Top of the World
County Unique - 00348**

480407 732 10
E# 486467 R# 0732 R# 0010

Land Ownership Categories

- BLM
- State Sovereign Land
- State Trust Land
- USFS National Forest
- National Park (NPS)
- Private

Misc

- Wildlife Reserve
- Military
- Wilderness
- State Park
- Tribal Lands
- City / Town
- Municipalities
- Section = 1 Mile

Transportation Network

- Top of the World
- State / U.S. Highway
- Local Roads

Scale

1:53,412
1 inch equals 0.8 miles

Map prepared by the State of Utah
Automatic Geographic Reference Center
AGRC
Room 6100, State Office Building
Salt Lake City, Utah 84114
Jul 24, 2017



AFFIDAVIT OF RAYMOND M. TIBBETTS

TOP OF THE WORLD ROAD

COUNTY ROAD NUMBER 00348

GRAND COUNTY, UTAH

State of Utah)
 : ss.
County of Grand)

RAYMOND M. TIBBETTS, being first duly sworn, deposes and states as follows:

1. I am an adult competent to testify about the matters set forth below based upon my personal knowledge. I have lived in Grand County for 68 years. I was a Grand County Commissioner for six years. I was a Grand County Deputy Sheriff from 1954 to 1956.

2. I have traveled and am familiar with a road in Grand County known as Top of the World Road. I am also familiar with the land the road traverses. When I first used and observed the road in the mid 1950s, it followed the same route as in 2000 when I last observed it. Attached is a Grand County map showing Top of the World Road. To the best of my knowledge and based upon my use of and familiarity with this road and the land it traverses, the location and route of the road are correctly illustrated on the attached map. The County also identifies this road according to the road number listed above.

3. I have observed that the road has been open to the public for all to use, to come and go as they pleased, since at least as early as the mid 1950s and continuing through 1976 to 2000. Throughout this time period I have observed travel on the road by

various means, including Grand County road equipment, ATVs, trucks and jeeps.

Throughout this time period, the road has been used daily for more than ten continuous years prior to 1976, and was used daily in 2000.

4. Throughout the time period from the mid 1950s to 2000, I have used the road myself for hunting, law enforcement, arrow head hunting and recreation.

5. Throughout the time period described in the previous paragraph, I observed vehicles using the road at various times for the uses described in the previous paragraph, plus livestock operations, tourism, oil and gas exploration, wood gathering and traveling in and through the area.

6. It is also the reputation in the community that this road has been open to the public for all to use, to come and go as they pleased, since at least as early as the early 1950s and continuing through 1976 to the present, for the uses described in the previous paragraphs.

7. Prior to 1976, I observed maintenance equipment performing maintenance and construction activities on the road.

Dated this 11 day of August, 2007.

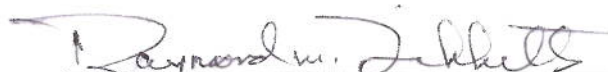
RAYMOND M. TIBBETTS

SUBSCRIBED AND SWORN to before me this 11th day of August, 2007.

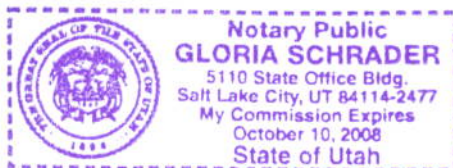

NOTARY PUBLIC

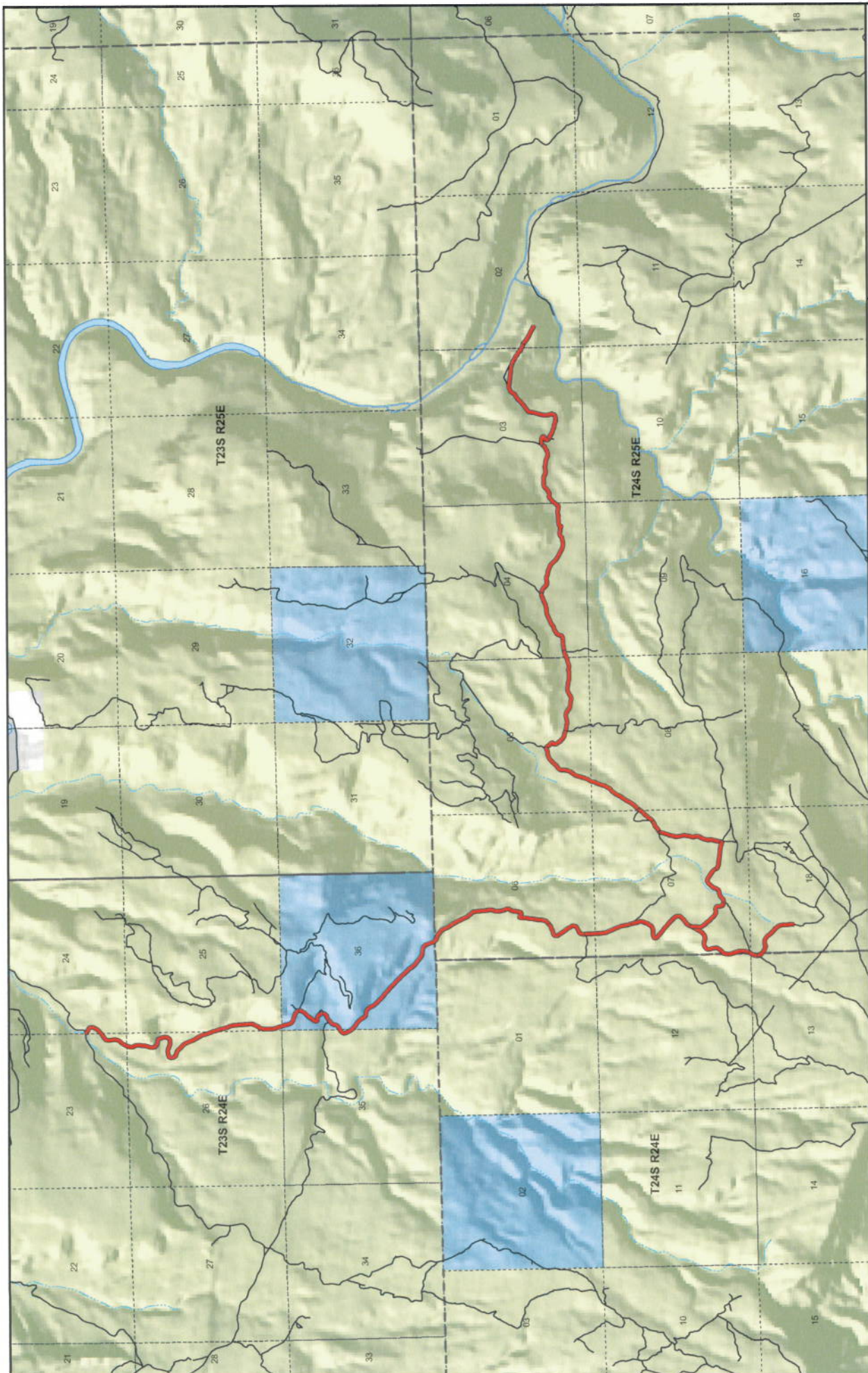

**Top of the World
County Unique - 00348**

Land Ownership Categories

- BLM
- State Sovereign Land
- SITLA, State Trust Land
- USFS, National Forest
- National Park (NPS)
- Private

Misc

- Wildlife Reserve
- Military
- Wilderness
- State Park
- Tribal Lands

City / Town

- Municipalities
- Section = 1 Mile

Transportation Network

- Top of the World
- State / U.S. Highway
- Local Roads

AGRC

Map prepared by the State of Utah
Administration Geographic Reference Center
AGRC
Room 5130 State Office Building
Salt Lake City, Utah 84114
3/1/24, 2022

1:53,412
1 inch equals 0.8 miles

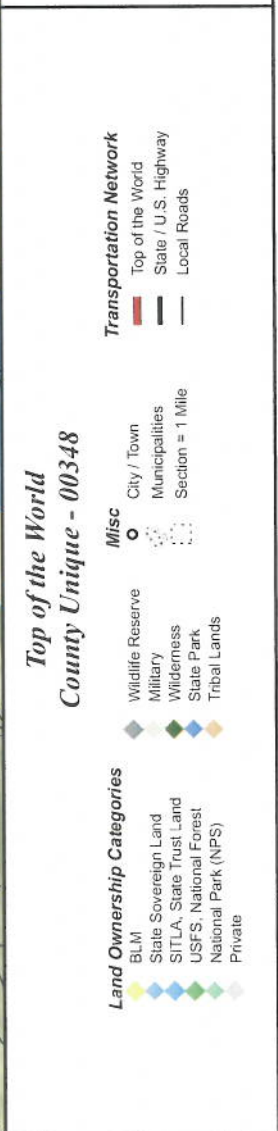

Appendix A to Attachment 4

Popular Name: TOP OF THE WORLD ROAD

County: Grand

County Road Number: 00348

State Geographic Information Database (SGID) Road Identification Number: RD100176.

Road-Segment Number: 001

Road-Segment Length: 1.59 miles more or less.

Believed owner of the land underlying this road-segment is: Bureau of Land Management.

The following description is based upon the geographic coordinate system using the NAD83 Datum. The source is GPS mapping grade data as indicated in the metadata and/or the transportation data model of the State of Utah Geographic Information Database (SGID).

The road-segment itself is the monument that is identified by its physical presence on the land. The location of said physical presence is closely approximated by mapping grade Global Positioning System (GPS) data. Said data are checked against the corresponding gray-scale 1-meter Digital Orthophoto Quadrangles published by the United States Geological Survey (USGS) to verify a reasonable degree of accuracy. In circumstances where accurate satellite signal acquisition is not possible, such as deep, narrow canyons or under a canopy of dense foliage, or where very sharp curves in the road make accuracy questionable, such portions of the road were digitized from the corresponding gray-scale 1-meter Digital Orthophoto Quadrangles published by the United States Geological Survey (USGS).

This road-segment may traverse:

Township 23 South Range 24 East, Section(s) 23,24,25,26, Salt Lake Base & Meridian

The following description closely approximates the location of the centerline of the physical monument (TOP OF THE WORLD ROAD)-- Segment 001 based on mapping grade Global Positioning System (GPS) data as defined above:

Beginning at a point on the road center line located at 38 degrees 47 minutes 12.64 seconds North Latitude and -109 degrees 13 minutes 22.39 seconds West Longitude, which can be converted to mapping accuracy State Plane Utah Central Zone NAD 83 feet coordinates of X = 2,289,497.0 feet and Y = 6,735,120.0 feet; thence the following courses along the said road center line:

thence South 31 Degrees 06 Minutes 37 Seconds East 32.5 feet
thence South 57 Degrees 14 Minutes 01 Seconds East 45.1 feet
thence South 69 Degrees 29 Minutes 38 Seconds East 50.7 feet
thence South 65 Degrees 13 Minutes 18 Seconds East 61.8 feet
thence South 47 Degrees 52 Minutes 04 Seconds East 55.9 feet
thence South 13 Degrees 59 Minutes 33 Seconds East 84.4 feet
thence South 21 Degrees 02 Minutes 36 Seconds West 105.7 feet
thence South 31 Degrees 39 Minutes 36 Seconds West 123.8 feet
thence South 39 Degrees 52 Minutes 55 Seconds West 109.6 feet
thence South 50 Degrees 24 Minutes 24 Seconds West 57.4 feet
thence South 50 Degrees 24 Minutes 38 Seconds West 43.7 feet

thence South 62 Degrees 43 Minutes 37 Seconds West 115.9 feet
thence South 51 Degrees 20 Minutes 09 Seconds West 108.5 feet
thence South 04 Degrees 00 Minutes 54 Seconds West 105.3 feet
thence South 10 Degrees 46 Minutes 03 Seconds East 110.1 feet
thence South 03 Degrees 17 Minutes 21 Seconds East 103.5 feet
thence South 08 Degrees 43 Minutes 16 Seconds West 78.1 feet
thence South 21 Degrees 35 Minutes 15 Seconds West 79.6 feet
thence South 40 Degrees 45 Minutes 07 Seconds West 95.8 feet
thence South 37 Degrees 06 Minutes 00 Seconds West 113.7 feet
thence South 29 Degrees 10 Minutes 56 Seconds West 108.5 feet
thence South 29 Degrees 12 Minutes 23 Seconds West 8.4 feet
thence South 12 Degrees 09 Minutes 41 Seconds West 110.9 feet
thence South 04 Degrees 56 Minutes 22 Seconds East 92.2 feet
thence South 24 Degrees 17 Minutes 25 Seconds East 88 feet
thence South 13 Degrees 07 Minutes 52 Seconds East 82.4 feet
thence South 02 Degrees 22 Minutes 18 Seconds East 64 feet
thence South 07 Degrees 03 Minutes 41 Seconds West 86 feet
thence South 00 Degrees 11 Minutes 06 Seconds West 88.6 feet
thence South 19 Degrees 27 Minutes 12 Seconds West 116.8 feet
thence South 21 Degrees 20 Minutes 53 Seconds West 97.1 feet
thence South 00 Degrees 55 Minutes 47 Seconds East 80.4 feet
thence South 25 Degrees 01 Minutes 26 Seconds East 72.2 feet
thence South 43 Degrees 20 Minutes 34 Seconds East 83 feet
thence South 72 Degrees 08 Minutes 39 Seconds East 78.8 feet
thence South 80 Degrees 27 Minutes 11 Seconds East 66.9 feet
thence South 74 Degrees 46 Minutes 48 Seconds East 24.5 feet
thence South 70 Degrees 32 Minutes 05 Seconds East 24.2 feet
thence South 56 Degrees 23 Minutes 20 Seconds East 23.5 feet
thence South 51 Degrees 36 Minutes 39 Seconds East 7.9 feet
thence South 29 Degrees 14 Minutes 09 Seconds East 41.2 feet
thence South 22 Degrees 08 Minutes 48 Seconds East 88.4 feet
thence South 07 Degrees 51 Minutes 23 Seconds East 89.4 feet
thence South 13 Degrees 05 Minutes 32 Seconds West 94.5 feet
thence South 31 Degrees 39 Minutes 15 Seconds West 71.6 feet
thence South 67 Degrees 45 Minutes 28 Seconds West 44 feet
thence South 81 Degrees 22 Minutes 43 Seconds West 45.6 feet
thence South 89 Degrees 39 Minutes 16 Seconds West 5.7 feet
thence South 89 Degrees 39 Minutes 16 Seconds West 6.6 feet
thence South 85 Degrees 53 Minutes 17 Seconds West 50 feet
thence North 76 Degrees 40 Minutes 52 Seconds West 83.3 feet
thence North 70 Degrees 29 Minutes 19 Seconds West 96.6 feet
thence North 76 Degrees 44 Minutes 52 Seconds West 97.7 feet
thence South 88 Degrees 01 Minutes 04 Seconds West 114.9 feet
thence South 71 Degrees 45 Minutes 28 Seconds West 96.1 feet
thence South 23 Degrees 01 Minutes 38 Seconds West 82.2 feet
thence South 06 Degrees 19 Minutes 41 Seconds East 82.5 feet
thence South 43 Degrees 30 Minutes 22 Seconds East 81 feet
thence South 72 Degrees 50 Minutes 36 Seconds East 87.3 feet
thence South 66 Degrees 06 Minutes 19 Seconds East 83.9 feet

thence South 52 Degrees 31 Minutes 46 Seconds East 69.6 feet
 thence South 43 Degrees 56 Minutes 53 Seconds East 95.2 feet
 thence South 45 Degrees 33 Minutes 50 Seconds East 109.5 feet
 thence South 39 Degrees 41 Minutes 49 Seconds East 91.2 feet
 thence South 26 Degrees 54 Minutes 37 Seconds East 84.4 feet
 thence South 22 Degrees 17 Minutes 16 Seconds East 111.4 feet
 thence South 23 Degrees 03 Minutes 34 Seconds East 101.4 feet
 thence South 33 Degrees 33 Minutes 02 Seconds East 100 feet
 thence South 26 Degrees 54 Minutes 37 Seconds East 128.4 feet
 thence South 29 Degrees 23 Minutes 33 Seconds East 97.6 feet
 thence South 28 Degrees 21 Minutes 16 Seconds East 87.3 feet
 thence South 11 Degrees 14 Minutes 29 Seconds East 80.2 feet
 thence South 17 Degrees 41 Minutes 58 Seconds East 96.3 feet
 thence South 21 Degrees 44 Minutes 08 Seconds East 93.4 feet
 thence South 20 Degrees 22 Minutes 05 Seconds East 64.8 feet
 thence South 20 Degrees 19 Minutes 43 Seconds East 17.3 feet
 thence South 18 Degrees 10 Minutes 42 Seconds East 81 feet
 thence South 17 Degrees 10 Minutes 00 Seconds East 73.7 feet
 thence South 20 Degrees 12 Minutes 08 Seconds East 61.1 feet
 thence South 19 Degrees 27 Minutes 54 Seconds East 31.3 feet
 thence South 16 Degrees 02 Minutes 27 Seconds East 34.1 feet
 thence South 14 Degrees 13 Minutes 39 Seconds East 71 feet
 thence South 13 Degrees 46 Minutes 39 Seconds East 57.4 feet
 thence South 17 Degrees 01 Minutes 13 Seconds East 73.6 feet
 thence South 21 Degrees 48 Minutes 31 Seconds East 72.3 feet
 thence South 19 Degrees 10 Minutes 50 Seconds East 31.2 feet
 thence South 15 Degrees 52 Minutes 10 Seconds East 61.3 feet
 thence South 18 Degrees 30 Minutes 18 Seconds East 69.1 feet
 thence South 05 Degrees 43 Minutes 54 Seconds East 80.8 feet
 thence South 04 Degrees 44 Minutes 08 Seconds East 102 feet
 thence South 04 Degrees 11 Minutes 45 Seconds East 103.6 feet
 thence South 03 Degrees 04 Minutes 18 Seconds East 103.5 feet
 thence South 03 Degrees 55 Minutes 18 Seconds East 92.1 feet
 thence South 08 Degrees 35 Minutes 45 Seconds East 72.9 feet
 thence South 09 Degrees 43 Minutes 53 Seconds East 56.5 feet
 thence South 08 Degrees 34 Minutes 44 Seconds West 44.8 feet
 thence South 27 Degrees 59 Minutes 44 Seconds West 59.7 feet
 thence South 27 Degrees 45 Minutes 38 Seconds West 81.8 feet
 thence South 28 Degrees 47 Minutes 06 Seconds West 69.5 feet
 thence South 30 Degrees 25 Minutes 05 Seconds West 72.6 feet
 thence South 24 Degrees 04 Minutes 56 Seconds West 68.5 feet
 thence South 07 Degrees 11 Minutes 28 Seconds West 86.1 feet
 thence South 01 Degrees 49 Minutes 20 Seconds West 91.9 feet
 thence South 00 Degrees 39 Minutes 34 Seconds West 93.5 feet
 thence South 06 Degrees 47 Minutes 21 Seconds East 84.2 feet
 thence South 11 Degrees 46 Minutes 21 Seconds East 78.7 feet
 thence South 18 Degrees 01 Minutes 15 Seconds East 103.3 feet
 thence South 17 Degrees 41 Minutes 31 Seconds East 116.9 feet
 thence South 16 Degrees 01 Minutes 21 Seconds East 48.1 feet more or less to **the ending**

point at: 38 degrees 46 minutes 06.61 seconds North Latitude and -109 degrees 13 minutes 20.87 seconds West Longitude, which can be converted to mapping accuracy State Plane Utah Central Zone NAD 83 feet coordinates of X = 2,289,787.8 feet and Y = 6,728,445.2 feet.

Appendix B to Attachment 4

Popular Name: TOP OF THE WORLD ROAD

County: Grand

County Road Number: 00348

State Geographic Information Database (SGID) Road Identification Number: RD100176.

Road-Segment Number: 003

Road-Segment Length: 0.09 miles more or less.

Believed owner of the land underlying this road-segment is: Bureau of Land Management.

The following description is based upon the geographic coordinate system using the NAD83 Datum. The source is GPS mapping grade data as indicated in the metadata and/or the transportation data model of the State of Utah Geographic Information Database (SGID).

The road-segment itself is the monument that is identified by its physical presence on the land. The location of said physical presence is closely approximated by mapping grade Global Positioning System (GPS) data. Said data are checked against the corresponding gray-scale 1-meter Digital Orthophoto Quadrangles published by the United States Geological Survey (USGS) to verify a reasonable degree of accuracy. In circumstances where accurate satellite signal acquisition is not possible, such as deep, narrow canyons or under a canopy of dense foliage, or where very sharp curves in the road make accuracy questionable, such portions of the road were digitized from the corresponding gray-scale 1-meter Digital Orthophoto Quadrangles published by the United States Geological Survey (USGS).

This road-segment may traverse:

Township 23 South Range 24 East, Section(s) 35, Salt Lake Base & Meridian

The following description closely approximates the location of the centerline of the physical monument (TOP OF THE WORLD ROAD)-- Segment 003 based on mapping grade Global Positioning System (GPS) data as defined above:

Beginning at a point on the road center line located at 38 degrees 45 minutes 46.96 seconds North Latitude and -109 degrees 13 minutes 22.86 seconds West Longitude, which can be converted to mapping accuracy State Plane Utah Central Zone NAD 83 feet coordinates of X = 2,289,680.1 feet and Y = 6,726,453.6 feet; thence the following courses along the said road center line:

thence South 67 Degrees 48 Minutes 24 Seconds West 45.5 feet

thence South 47 Degrees 36 Minutes 15 Seconds West 73.5 feet

thence South 26 Degrees 22 Minutes 50 Seconds West 62.5 feet

thence South 08 Degrees 53 Minutes 24 Seconds West 38.2 feet

thence South 22 Degrees 29 Minutes 48 Seconds East 54.9 feet

thence South 29 Degrees 54 Minutes 24 Seconds East 73.6 feet

thence South 28 Degrees 01 Minutes 04 Seconds East 76 feet

thence South 35 Degrees 25 Minutes 54 Seconds East 75.5 feet more or less to **the ending**

point at: 38 degrees 45 minutes 42.97 seconds North Latitude and -109 degrees 13 minutes 02.9 seconds West Longitude, which can be converted to mapping accuracy State Plane Utah Central Zone NAD 83 feet coordinates of X = 2,289,687.2 feet and Y = 6,726,050.1 feet.

Appendix C to Attachment 4

Popular Name: TOP OF THE WORLD ROAD

County: Grand

County Road Number: 00348

State Geographic Information Database (SGID) Road Identification Number: RD100176.

Road-Segment Number: 005

Road-Segment Length: 2.06 miles more or less.

Believed owner of the land underlying this road-segment is: Bureau of Land Management.

The following description is based upon the geographic coordinate system using the NAD83 Datum. The source is GPS mapping grade data as indicated in the metadata and/or the transportation data model of the State of Utah Geographic Information Database (SGID).

The road-segment itself is the monument that is identified by its physical presence on the land. The location of said physical presence is closely approximated by mapping grade Global Positioning System (GPS) data. Said data are checked against the corresponding gray-scale 1-meter Digital Orthophoto Quadrangles published by the United States Geological Survey (USGS) to verify a reasonable degree of accuracy. In circumstances where accurate satellite signal acquisition is not possible, such as deep, narrow canyons or under a canopy of dense foliage, or where very sharp curves in the road make accuracy questionable, such portions of the road were digitized from the corresponding gray-scale 1-meter Digital Orthophoto Quadrangles published by the United States Geological Survey (USGS).

This road-segment may traverse:

Township 24 South Range 25 East, Section(s) 6,7, Salt Lake Base & Meridian

The following description closely approximates the location of the centerline of the physical monument (TOP OF THE WORLD ROAD)-- Segment 005 based on mapping grade Global Positioning System (GPS) data as defined above:

Beginning at a point on the road center line located at 38 degrees 45 minutes 14.38 seconds North Latitude and -109 degrees 12 minutes 45.95 seconds West Longitude, which can be converted to mapping accuracy State Plane Utah Central Zone NAD 83 feet coordinates of X = 2,292,687.3 feet and Y = 6,723,233.1 feet; thence the following courses along the said road center line:

thence South 44 Degrees 18 Minutes 04 Seconds East	30.5 feet
thence South 56 Degrees 21 Minutes 45 Seconds East	67.5 feet
thence South 75 Degrees 56 Minutes 17 Seconds East	52.8 feet
thence South 68 Degrees 19 Minutes 16 Seconds East	21.9 feet
thence South 56 Degrees 21 Minutes 05 Seconds East	41.1 feet
thence South 61 Degrees 17 Minutes 29 Seconds East	67.6 feet
thence South 53 Degrees 26 Minutes 35 Seconds East	79.2 feet
thence South 55 Degrees 54 Minutes 38 Seconds East	78.3 feet
thence South 34 Degrees 36 Minutes 35 Seconds East	97.3 feet
thence South 12 Degrees 40 Minutes 10 Seconds East	87.3 feet
thence South 30 Degrees 54 Minutes 09 Seconds East	102.9 feet

thence South 40 Degrees 47 Minutes 07 Seconds East 105.6 feet
 thence South 30 Degrees 07 Minutes 58 Seconds East 94.5 feet
 thence South 28 Degrees 38 Minutes 49 Seconds East 72.7 feet
 thence South 24 Degrees 03 Minutes 59 Seconds East 59.1 feet
 thence South 24 Degrees 56 Minutes 06 Seconds East 90.2 feet
 thence South 26 Degrees 19 Minutes 39 Seconds East 109.5 feet
 thence South 26 Degrees 54 Minutes 40 Seconds East 66 feet
 thence South 24 Degrees 57 Minutes 45 Seconds East 59.6 feet
 thence South 31 Degrees 33 Minutes 52 Seconds East 63.3 feet
 thence South 35 Degrees 17 Minutes 34 Seconds East 68.1 feet
 thence South 42 Degrees 53 Minutes 45 Seconds East 64.6 feet
 thence South 40 Degrees 58 Minutes 24 Seconds East 62.7 feet
 thence South 31 Degrees 47 Minutes 20 Seconds East 53.8 feet
 thence South 14 Degrees 49 Minutes 11 Seconds East 54.2 feet
 thence South 05 Degrees 38 Minutes 06 Seconds East 57.7 feet
 thence South 03 Degrees 45 Minutes 09 Seconds East 69 feet
 thence South 07 Degrees 19 Minutes 59 Seconds East 77.7 feet
 thence South 07 Degrees 41 Minutes 55 Seconds East 102.6 feet
 thence South 08 Degrees 52 Minutes 06 Seconds East 107.8 feet
 thence South 09 Degrees 00 Minutes 41 Seconds East 83 feet
 thence South 02 Degrees 01 Minutes 56 Seconds West 64 feet
 thence South 14 Degrees 38 Minutes 55 Seconds West 47.6 feet
 thence South 18 Degrees 56 Minutes 37 Seconds West 34.8 feet
 thence South 21 Degrees 42 Minutes 05 Seconds West 14.2 feet
 thence South 11 Degrees 00 Minutes 53 Seconds West 72 feet
 thence South 01 Degrees 37 Minutes 42 Seconds West 95.2 feet
 thence South 07 Degrees 05 Minutes 11 Seconds East 90.9 feet
 thence South 18 Degrees 27 Minutes 58 Seconds East 81.1 feet
 thence South 27 Degrees 13 Minutes 57 Seconds East 68.1 feet
 thence South 15 Degrees 53 Minutes 31 Seconds East 37.5 feet
 thence South 07 Degrees 51 Minutes 09 Seconds East 28.1 feet
 thence South 06 Degrees 26 Minutes 42 Seconds West 36.4 feet
 thence South 25 Degrees 51 Minutes 23 Seconds West 60.3 feet
 thence South 30 Degrees 49 Minutes 18 Seconds West 70.9 feet
 thence South 14 Degrees 26 Minutes 10 Seconds West 61.1 feet
 thence South 07 Degrees 00 Minutes 33 Seconds West 54.6 feet
 thence South 09 Degrees 01 Minutes 55 Seconds West 51.6 feet
 thence South 02 Degrees 12 Minutes 59 Seconds West 69 feet
 thence South 18 Degrees 40 Minutes 36 Seconds West 79.8 feet
 thence South 78 Degrees 32 Minutes 29 Seconds West 59.6 feet
 thence North 47 Degrees 42 Minutes 45 Seconds West 70.2 feet
 thence North 82 Degrees 17 Minutes 52 Seconds West 58.6 feet
 thence South 17 Degrees 34 Minutes 16 Seconds West 62.1 feet
 thence South 06 Degrees 49 Minutes 46 Seconds East 72.7 feet
 thence South 02 Degrees 59 Minutes 08 Seconds West 74 feet
 thence South 08 Degrees 31 Minutes 43 Seconds West 86.4 feet
 thence South 07 Degrees 59 Minutes 25 Seconds West 86.2 feet
 thence South 08 Degrees 02 Minutes 50 Seconds West 74.6 feet
 thence South 03 Degrees 01 Minutes 12 Seconds West 83.8 feet

thence South 10 Degrees 41 Minutes 16 Seconds West 80.2 feet
thence South 07 Degrees 09 Minutes 39 Seconds West 92.7 feet
thence South 06 Degrees 01 Minutes 35 Seconds West 107.3 feet
thence South 15 Degrees 02 Minutes 36 Seconds West 100.4 feet
thence South 44 Degrees 54 Minutes 41 Seconds West 97.9 feet
thence South 47 Degrees 11 Minutes 13 Seconds West 65.6 feet
thence South 57 Degrees 50 Minutes 24 Seconds West 31.1 feet
thence South 59 Degrees 41 Minutes 44 Seconds West 52.6 feet
thence South 63 Degrees 27 Minutes 55 Seconds West 55.8 feet
thence South 68 Degrees 47 Minutes 30 Seconds West 69.1 feet
thence South 73 Degrees 18 Minutes 19 Seconds West 64.1 feet
thence South 74 Degrees 17 Minutes 30 Seconds West 55.7 feet
thence South 72 Degrees 51 Minutes 33 Seconds West 34.1 feet
thence South 51 Degrees 12 Minutes 58 Seconds West 29 feet
thence South 31 Degrees 21 Minutes 17 Seconds West 32.8 feet
thence South 20 Degrees 30 Minutes 07 Seconds West 42.1 feet
thence South 00 Degrees 20 Minutes 47 Seconds East 1.6 feet
thence South 17 Degrees 23 Minutes 12 Seconds East 68.6 feet
thence South 30 Degrees 36 Minutes 10 Seconds East 79.8 feet
thence South 37 Degrees 12 Minutes 58 Seconds East 102.5 feet
thence South 35 Degrees 28 Minutes 50 Seconds East 108.3 feet
thence South 33 Degrees 36 Minutes 40 Seconds East 39.2 feet
thence South 29 Degrees 58 Minutes 53 Seconds East 17 feet
thence South 34 Degrees 55 Minutes 14 Seconds East 73.7 feet
thence South 32 Degrees 36 Minutes 26 Seconds East 79.5 feet
thence South 26 Degrees 54 Minutes 41 Seconds East 78.9 feet
thence South 11 Degrees 37 Minutes 35 Seconds East 61.9 feet
thence South 15 Degrees 55 Minutes 13 Seconds West 66.7 feet
thence South 46 Degrees 32 Minutes 12 Seconds West 84 feet
thence South 64 Degrees 30 Minutes 15 Seconds West 84.9 feet
thence South 64 Degrees 46 Minutes 50 Seconds West 78 feet
thence South 45 Degrees 21 Minutes 38 Seconds West 47 feet
thence South 25 Degrees 07 Minutes 18 Seconds West 49.1 feet
thence South 03 Degrees 53 Minutes 27 Seconds West 72.4 feet
thence South 04 Degrees 23 Minutes 10 Seconds East 52.6 feet
thence South 17 Degrees 03 Minutes 03 Seconds West 20.6 feet
thence South 48 Degrees 42 Minutes 46 Seconds East 9.9 feet
thence South 02 Degrees 56 Minutes 56 Seconds East 36.1 feet
thence South 03 Degrees 55 Minutes 01 Seconds East 82.2 feet
thence South 02 Degrees 22 Minutes 08 Seconds East 105.1 feet
thence South 02 Degrees 50 Minutes 59 Seconds East 94.7 feet
thence South 02 Degrees 51 Minutes 21 Seconds East 36.7 feet
thence South 03 Degrees 25 Minutes 52 Seconds East 118.3 feet
thence South 04 Degrees 13 Minutes 30 Seconds East 97 feet
thence South 03 Degrees 00 Minutes 32 Seconds East 65.7 feet
thence South 15 Degrees 27 Minutes 22 Seconds East 64.6 feet
thence South 23 Degrees 21 Minutes 59 Seconds East 80.2 feet
thence South 25 Degrees 39 Minutes 45 Seconds East 83.5 feet
thence South 22 Degrees 32 Minutes 17 Seconds East 93.9 feet

thence South 25 Degrees 13 Minutes 14 Seconds East 99.5 feet
 thence South 18 Degrees 46 Minutes 53 Seconds East 98.6 feet
 thence South 22 Degrees 19 Minutes 58 Seconds East 84.9 feet
 thence South 15 Degrees 56 Minutes 21 Seconds East 73.2 feet
 thence South 14 Degrees 44 Minutes 30 Seconds East 91.5 feet
 thence South 09 Degrees 44 Minutes 45 Seconds East 108.1 feet
 thence South 13 Degrees 30 Minutes 02 Seconds East 91 feet
 thence South 14 Degrees 44 Minutes 30 Seconds East 30.5 feet
 thence South 14 Degrees 22 Minutes 58 Seconds East 37.2 feet
 thence South 15 Degrees 54 Minutes 59 Seconds East 74.9 feet
 thence South 14 Degrees 22 Minutes 58 Seconds East 91.3 feet
 thence South 15 Degrees 40 Minutes 18 Seconds East 80 feet
 thence South 05 Degrees 35 Minutes 22 Seconds East 56 feet
 thence South 09 Degrees 27 Minutes 37 Seconds West 69.9 feet
 thence South 21 Degrees 30 Minutes 02 Seconds West 76 feet
 thence South 23 Degrees 33 Minutes 45 Seconds West 75.4 feet
 thence South 27 Degrees 14 Minutes 35 Seconds West 72.2 feet
 thence South 35 Degrees 58 Minutes 48 Seconds West 69.2 feet
 thence South 55 Degrees 02 Minutes 39 Seconds West 63.6 feet
 thence South 74 Degrees 49 Minutes 28 Seconds West 89.8 feet
 thence South 82 Degrees 58 Minutes 12 Seconds West 98.7 feet
 thence South 87 Degrees 33 Minutes 58 Seconds West 90.1 feet
 thence South 75 Degrees 08 Minutes 49 Seconds West 78.6 feet
 thence South 19 Degrees 49 Minutes 41 Seconds West 61.2 feet
 thence South 27 Degrees 55 Minutes 03 Seconds East 51.8 feet
 thence South 49 Degrees 08 Minutes 28 Seconds East 72.2 feet
 thence South 49 Degrees 55 Minutes 39 Seconds East 96.2 feet
 thence South 50 Degrees 52 Minutes 22 Seconds East 134.2 feet
 thence South 51 Degrees 23 Minutes 51 Seconds East 127.9 feet
 thence South 49 Degrees 59 Minutes 00 Seconds East 116.5 feet
 thence South 48 Degrees 04 Minutes 22 Seconds East 97.6 feet
 thence South 43 Degrees 15 Minutes 07 Seconds East 118.7 feet
 thence South 47 Degrees 16 Minutes 37 Seconds East 98.5 feet
 thence South 36 Degrees 49 Minutes 57 Seconds East 98 feet
 thence South 20 Degrees 29 Minutes 26 Seconds East 76.9 feet
 thence South 09 Degrees 16 Minutes 59 Seconds West 51.6 feet
 thence South 33 Degrees 43 Minutes 41 Seconds West 77.3 feet
 thence South 42 Degrees 15 Minutes 04 Seconds West 86.9 feet
 thence South 49 Degrees 08 Minutes 46 Seconds West 90.9 feet
 thence South 54 Degrees 33 Minutes 44 Seconds West 102.7 feet
 thence South 38 Degrees 13 Minutes 11 Seconds West 94.4 feet
 thence South 25 Degrees 59 Minutes 52 Seconds West 45.8 feet
 thence South 20 Degrees 10 Minutes 24 Seconds West 12.3 feet

more or less to **the ending point at:** 38 degrees 43 minutes 47.96 seconds North Latitude and -109 degrees 12 minutes 41.88 seconds West Longitude, which can be converted to mapping accuracy State Plane Utah Central Zone NAD 83 feet coordinates of X = 2,293,233.8 feet and Y = 6,714,500.4 feet.

Appendix D to Attachment 4

Popular Name: TOP OF THE WORLD ROAD

County: Grand

County Road Number: 00348

State Geographic Information Database (SGID) Road Identification Number: RD100176.

Road-Segment Number: 006

Road-Segment Length: 0.9 miles more or less.

Believed owner of the land underlying this road-segment is: Bureau of Land Management.

The following description is based upon the geographic coordinate system using the NAD83 Datum. The source is GPS mapping grade data as indicated in the metadata and/or the transportation data model of the State of Utah Geographic Information Database (SGID).

The road-segment itself is the monument that is identified by its physical presence on the land. The location of said physical presence is closely approximated by mapping grade Global Positioning System (GPS) data. Said data are checked against the corresponding gray-scale 1-meter Digital Orthophoto Quadrangles published by the United States Geological Survey (USGS) to verify a reasonable degree of accuracy. In circumstances where accurate satellite signal acquisition is not possible, such as deep, narrow canyons or under a canopy of dense foliage, or where very sharp curves in the road make accuracy questionable, such portions of the road were digitized from the corresponding gray-scale 1-meter Digital Orthophoto Quadrangles published by the United States Geological Survey (USGS).

This road-segment may traverse:

Township 24 South Range 24 East, Section(s) 12,13, Salt Lake Base & Meridian

Township 24 South Range 25 East, Section(s) 7,18, Salt Lake Base & Meridian

The following description closely approximates the location of the centerline of the physical monument (TOP OF THE WORLD ROAD)-- Segment 006 based on mapping grade Global Positioning System (GPS) data as defined above:

Beginning at a point on the road center line located at 38 degrees 43 minutes 47.96 seconds North Latitude and -109 degrees 12 minutes 41.88 seconds West Longitude, which can be converted to mapping accuracy State Plane Utah Central Zone NAD 83 feet coordinates of X = 2,293,233.8 feet and Y = 6,714,500.4 feet; thence the following courses along the said road center line:

thence South 24 Degrees 55 Minutes 51 Seconds West 32.7 feet
thence South 26 Degrees 21 Minutes 32 Seconds West 71.6 feet
thence South 27 Degrees 39 Minutes 58 Seconds West 65 feet
thence South 27 Degrees 57 Minutes 14 Seconds West 72.7 feet
thence South 28 Degrees 26 Minutes 44 Seconds West 89.9 feet
thence South 31 Degrees 39 Minutes 30 Seconds West 77.4 feet
thence South 40 Degrees 50 Minutes 36 Seconds West 80.7 feet
thence South 55 Degrees 57 Minutes 47 Seconds West 85.8 feet
thence South 82 Degrees 52 Minutes 55 Seconds West 111.3 feet
thence North 81 Degrees 18 Minutes 27 Seconds West 104.4 feet

thence South 89 Degrees 39 Minutes 11 Seconds West 94.1 feet
thence South 78 Degrees 25 Minutes 28 Seconds West 59 feet
thence South 63 Degrees 14 Minutes 24 Seconds West 33.2 feet
thence South 51 Degrees 19 Minutes 11 Seconds West 45 feet
thence South 29 Degrees 29 Minutes 19 Seconds West 64.3 feet
thence South 01 Degrees 13 Minutes 04 Seconds West 67.3 feet
thence South 15 Degrees 25 Minutes 29 Seconds East 86.7 feet
thence South 15 Degrees 08 Minutes 36 Seconds East 89.9 feet
thence South 00 Degrees 20 Minutes 48 Seconds East 73.8 feet
thence South 29 Degrees 56 Minutes 17 Seconds West 104.5 feet
thence South 41 Degrees 31 Minutes 50 Seconds West 114.6 feet
thence South 36 Degrees 43 Minutes 16 Seconds West 98.7 feet
thence South 16 Degrees 27 Minutes 07 Seconds West 66.9 feet
thence South 16 Degrees 25 Minutes 27 Seconds West 32.5 feet
thence South 02 Degrees 36 Minutes 11 Seconds East 110 feet
thence South 18 Degrees 17 Minutes 39 Seconds East 26.8 feet
thence South 18 Degrees 16 Minutes 24 Seconds East 78.4 feet
thence South 20 Degrees 28 Minutes 18 Seconds East 103.1 feet
thence South 13 Degrees 48 Minutes 18 Seconds East 97.8 feet
thence South 06 Degrees 15 Minutes 13 Seconds East 85.8 feet
thence South 00 Degrees 32 Minutes 16 Seconds East 59.1 feet
thence South 02 Degrees 29 Minutes 30 Seconds West 78.9 feet
thence South 14 Degrees 09 Minutes 11 Seconds West 98.3 feet
thence South 30 Degrees 17 Minutes 09 Seconds West 43.9 feet
thence South 28 Degrees 51 Minutes 37 Seconds West 39.5 feet
thence South 30 Degrees 57 Minutes 18 Seconds West 10.5 feet
thence South 30 Degrees 50 Minutes 44 Seconds West 5.6 feet
thence South 30 Degrees 54 Minutes 01 Seconds West 62.6 feet
thence South 21 Degrees 56 Minutes 10 Seconds West 83.3 feet
thence South 10 Degrees 11 Minutes 47 Seconds West 81.8 feet
thence South 00 Degrees 30 Minutes 45 Seconds West 13.1 feet
thence South 07 Degrees 58 Minutes 13 Seconds East 21.5 feet
thence South 08 Degrees 41 Minutes 26 Seconds East 9.9 feet
thence South 25 Degrees 56 Minutes 56 Seconds East 87.3 feet
thence South 47 Degrees 30 Minutes 53 Seconds East 60.7 feet
thence South 47 Degrees 30 Minutes 32 Seconds East 43 feet
thence South 58 Degrees 12 Minutes 05 Seconds East 92.5 feet
thence South 61 Degrees 59 Minutes 20 Seconds East 76 feet
thence South 81 Degrees 31 Minutes 41 Seconds East 74.9 feet
thence North 68 Degrees 16 Minutes 56 Seconds East 81 feet
thence North 80 Degrees 52 Minutes 01 Seconds East 43 feet
thence North 88 Degrees 16 Minutes 21 Seconds East 68.1 feet
thence South 62 Degrees 11 Minutes 57 Seconds East 76.5 feet
thence South 49 Degrees 38 Minutes 39 Seconds East 100.6 feet
thence South 38 Degrees 10 Minutes 33 Seconds East 118.4 feet
thence South 43 Degrees 31 Minutes 52 Seconds East 123.8 feet
thence South 47 Degrees 40 Minutes 34 Seconds East 121 feet
thence South 44 Degrees 34 Minutes 21 Seconds East 96.2 feet
thence South 24 Degrees 35 Minutes 28 Seconds East 104.4 feet

thence South 08 Degrees 45 Minutes 31 Seconds East 109.5 feet
thence South 06 Degrees 14 Minutes 15 Seconds East 103.9 feet
thence South 08 Degrees 35 Minutes 35 Seconds East 114.4 feet
thence South 00 Degrees 07 Minutes 21 Seconds West 100.1 feet
thence South 10 Degrees 31 Minutes 17 Seconds West 50.1 feet more or less to **the ending**
point at: 38 degrees 43 minutes 13.26 seconds North Latitude and -109 degrees 12 minutes 42.16 seconds
West Longitude, which can be converted to mapping accuracy State Plane Utah Central Zone NAD 83 feet
coordinates of X = 2,293,301.2 feet and Y = 6,710,989.6 feet.

Appendix E to Attachment 4

Popular Name: TOP OF THE WORLD ROAD

County: Grand

County Road Number: 00348

State Geographic Information Database (SGID) Road Identification Number: RD100176.

Road-Segment Number: 007

Road-Segment Length: 5.47 miles more or less.

Believed owner of the land underlying this road-segment is: Bureau of Land Management.

The following description is based upon the geographic coordinate system using the NAD83 Datum. The source is GPS mapping grade data as indicated in the metadata and/or the transportation data model of the State of Utah Geographic Information Database (SGID).

The road-segment itself is the monument that is identified by its physical presence on the land. The location of said physical presence is closely approximated by mapping grade Global Positioning System (GPS) data. Said data are checked against the corresponding gray-scale 1-meter Digital Orthophoto Quadrangles published by the United States Geological Survey (USGS) to verify a reasonable degree of accuracy. In circumstances where accurate satellite signal acquisition is not possible, such as deep, narrow canyons or under a canopy of dense foliage, or where very sharp curves in the road make accuracy questionable, such portions of the road were digitized from the corresponding gray-scale 1-meter Digital Orthophoto Quadrangles published by the United States Geological Survey (USGS).

This road-segment may traverse:

Township 24 South Range 25 East, Section(s) 2,3,4,5,7,8, Salt Lake Base & Meridian

The following description closely approximates the location of the centerline of the physical monument (TOP OF THE WORLD ROAD)-- Segment 007 based on mapping grade Global Positioning System (GPS) data as defined above:

Beginning at a point on the road center line located at 38 degrees 43 minutes 47.96 seconds North Latitude and -109 degrees 12 minutes 41.88 seconds West Longitude, which can be converted to mapping accuracy State Plane Utah Central Zone NAD 83 feet coordinates of X = 2,293,233.8 feet and Y = 6,714,500.4 feet; thence the following courses along the said road center line:

thence South 08 Degrees 16 Minutes 20 Seconds West 31.5 feet
thence South 04 Degrees 59 Minutes 07 Seconds West 39.5 feet
thence South 04 Degrees 30 Minutes 01 Seconds West 41.2 feet
thence South 02 Degrees 11 Minutes 28 Seconds West 60.8 feet
thence South 04 Degrees 38 Minutes 39 Seconds West 49.4 feet
thence South 07 Degrees 50 Minutes 50 Seconds West 33.2 feet
thence South 03 Degrees 44 Minutes 42 Seconds West 42.8 feet
thence South 01 Degrees 40 Minutes 17 Seconds East 52.5 feet
thence South 21 Degrees 49 Minutes 40 Seconds East 59.9 feet
thence South 44 Degrees 07 Minutes 04 Seconds East 68.2 feet
thence South 40 Degrees 38 Minutes 17 Seconds East 88.2 feet

thence South 40 Degrees 30 Minutes 10 Seconds East 103 feet
 thence South 39 Degrees 32 Minutes 38 Seconds East 84.7 feet
 thence South 43 Degrees 03 Minutes 07 Seconds East 75.9 feet
 thence South 46 Degrees 10 Minutes 56 Seconds East 58.9 feet
 thence South 48 Degrees 02 Minutes 45 Seconds East 46.3 feet
 thence South 52 Degrees 52 Minutes 14 Seconds East 62 feet
 thence South 67 Degrees 35 Minutes 26 Seconds East 63.6 feet
 thence North 87 Degrees 57 Minutes 41 Seconds East 55.6 feet
 thence North 80 Degrees 56 Minutes 16 Seconds East 65 feet
 thence South 78 Degrees 54 Minutes 57 Seconds East 58 feet
 thence South 46 Degrees 42 Minutes 49 Seconds East 42.8 feet
 thence South 17 Degrees 02 Minutes 45 Seconds East 34.3 feet
 thence South 02 Degrees 36 Minutes 59 Seconds West 27.9 feet
 thence South 08 Degrees 28 Minutes 30 Seconds West 41.5 feet
 thence South 09 Degrees 27 Minutes 56 Seconds East 64.8 feet
 thence South 39 Degrees 00 Minutes 24 Seconds East 42 feet
 thence South 60 Degrees 12 Minutes 52 Seconds East 45.8 feet
 thence South 70 Degrees 33 Minutes 45 Seconds East 38.8 feet
 thence South 83 Degrees 52 Minutes 42 Seconds East 29.1 feet
 thence South 80 Degrees 02 Minutes 31 Seconds East 9.2 feet
 thence North 78 Degrees 33 Minutes 33 Seconds East 42.6 feet
 thence North 68 Degrees 10 Minutes 34 Seconds East 53.8 feet
 thence North 50 Degrees 59 Minutes 35 Seconds East 68.3 feet
 thence North 51 Degrees 43 Minutes 15 Seconds East 69.4 feet
 thence North 72 Degrees 56 Minutes 32 Seconds East 62.8 feet
 thence North 75 Degrees 51 Minutes 43 Seconds East 68.8 feet
 thence North 73 Degrees 14 Minutes 54 Seconds East 69.7 feet
 thence North 53 Degrees 23 Minutes 57 Seconds East 30.5 feet
 thence North 28 Degrees 10 Minutes 00 Seconds East 91.5 feet
 thence North 23 Degrees 39 Minutes 17 Seconds East 102.4 feet
 thence North 39 Degrees 43 Minutes 19 Seconds East 111.5 feet
 thence North 43 Degrees 52 Minutes 05 Seconds East 84.7 feet
 thence North 54 Degrees 50 Minutes 07 Seconds East 80.5 feet
 thence South 85 Degrees 52 Minutes 21 Seconds East 84.1 feet
 thence South 61 Degrees 38 Minutes 09 Seconds East 95.6 feet
 thence South 53 Degrees 06 Minutes 00 Seconds East 124.7 feet
 thence South 55 Degrees 54 Minutes 36 Seconds East 113.2 feet
 thence South 44 Degrees 59 Minutes 36 Seconds East 71.5 feet
 thence South 28 Degrees 16 Minutes 13 Seconds East 7.4 feet
 thence South 27 Degrees 25 Minutes 39 Seconds East 42.4 feet
 thence South 36 Degrees 27 Minutes 41 Seconds East 50.8 feet
 thence South 60 Degrees 48 Minutes 29 Seconds East 56.6 feet
 thence South 73 Degrees 53 Minutes 12 Seconds East 75.3 feet
 thence South 85 Degrees 59 Minutes 23 Seconds East 86.4 feet
 thence South 78 Degrees 43 Minutes 11 Seconds East 65.1 feet
 thence South 82 Degrees 04 Minutes 15 Seconds East 45.6 feet
 thence South 85 Degrees 20 Minutes 09 Seconds East 75.1 feet
 thence South 86 Degrees 39 Minutes 20 Seconds East 76.5 feet
 thence South 81 Degrees 56 Minutes 34 Seconds East 78.6 feet

thence South 82 Degrees 44 Minutes 06 Seconds East 86.7 feet
 thence South 85 Degrees 59 Minutes 25 Seconds East 64.8 feet
 thence South 75 Degrees 56 Minutes 31 Seconds East 39.6 feet
 thence South 76 Degrees 51 Minutes 04 Seconds East 42.2 feet
 thence South 71 Degrees 46 Minutes 24 Seconds East 51.5 feet
 thence South 66 Degrees 46 Minutes 20 Seconds East 49.2 feet
 thence South 77 Degrees 05 Minutes 47 Seconds East 21.5 feet
 thence North 89 Degrees 39 Minutes 10 Seconds East 1.2 feet
 thence South 74 Degrees 24 Minutes 05 Seconds East 17.9 feet
 thence North 05 Degrees 46 Minutes 06 Seconds East 23.1 feet
 thence North 02 Degrees 43 Minutes 39 Seconds East 57.5 feet
 thence North 05 Degrees 35 Minutes 25 Seconds East 49.5 feet
 thence North 17 Degrees 21 Minutes 33 Seconds East 46.5 feet
 thence North 15 Degrees 43 Minutes 09 Seconds East 34.1 feet
 thence North 17 Degrees 18 Minutes 11 Seconds East 37.9 feet
 thence North 12 Degrees 48 Minutes 34 Seconds East 27 feet
 thence North 08 Degrees 07 Minutes 46 Seconds East 51.4 feet
 thence North 07 Degrees 25 Minutes 05 Seconds East 72.9 feet
 thence North 02 Degrees 36 Minutes 41 Seconds West 72.2 feet
 thence North 02 Degrees 11 Minutes 19 Seconds East 46 feet
 thence North 18 Degrees 16 Minutes 22 Seconds East 45 feet
 thence North 11 Degrees 47 Minutes 12 Seconds East 60.4 feet
 thence North 12 Degrees 10 Minutes 54 Seconds East 45.4 feet
 thence North 28 Degrees 54 Minutes 06 Seconds East 39.5 feet
 thence North 38 Degrees 21 Minutes 14 Seconds East 35.7 feet
 thence North 21 Degrees 03 Minutes 10 Seconds East 65.2 feet
 thence North 11 Degrees 02 Minutes 36 Seconds East 68.6 feet
 thence North 05 Degrees 29 Minutes 06 Seconds East 46.2 feet
 thence North 30 Degrees 45 Minutes 28 Seconds West 43.8 feet
 thence North 18 Degrees 46 Minutes 54 Seconds West 41.5 feet
 thence North 15 Degrees 35 Minutes 42 Seconds East 78.5 feet
 thence North 15 Degrees 54 Minutes 12 Seconds East 92.3 feet
 thence North 05 Degrees 36 Minutes 24 Seconds East 69.3 feet
 thence North 14 Degrees 28 Minutes 46 Seconds East 57.7 feet
 thence North 07 Degrees 00 Minutes 06 Seconds East 48 feet
 thence North 21 Degrees 03 Minutes 55 Seconds West 59.6 feet
 thence North 15 Degrees 35 Minutes 12 Seconds West 76.5 feet
 thence North 08 Degrees 30 Minutes 01 Seconds West 91.2 feet
 thence North 02 Degrees 33 Minutes 57 Seconds West 52.5 feet
 thence North 12 Degrees 20 Minutes 28 Seconds East 58.9 feet
 thence North 22 Degrees 28 Minutes 04 Seconds East 53.4 feet
 thence North 14 Degrees 42 Minutes 50 Seconds East 56.1 feet
 thence North 09 Degrees 33 Minutes 39 Seconds East 50 feet
 thence North 18 Degrees 43 Minutes 57 Seconds East 59 feet
 thence North 16 Degrees 30 Minutes 35 Seconds East 68.6 feet
 thence North 22 Degrees 51 Minutes 06 Seconds East 50 feet
 thence North 22 Degrees 24 Minutes 02 Seconds East 49.8 feet
 thence North 07 Degrees 09 Minutes 59 Seconds East 61.2 feet
 thence North 02 Degrees 04 Minutes 15 Seconds East 14.8 feet

thence North 01 Degrees 01 Minutes 40 Seconds East 16.4 feet
 thence North 14 Degrees 13 Minutes 38 Seconds East 1.7 feet
 thence North 17 Degrees 14 Minutes 15 Seconds East 22.4 feet
 thence North 54 Degrees 34 Minutes 29 Seconds East 14.3 feet
 thence North 54 Degrees 26 Minutes 53 Seconds East 42.7 feet
 thence North 60 Degrees 03 Minutes 39 Seconds East 76.4 feet
 thence North 49 Degrees 08 Minutes 55 Seconds East 75.8 feet
 thence North 59 Degrees 49 Minutes 24 Seconds East 66 feet
 thence North 69 Degrees 18 Minutes 01 Seconds East 66 feet
 thence North 59 Degrees 05 Minutes 36 Seconds East 71 feet
 thence North 55 Degrees 57 Minutes 47 Seconds East 14.8 feet
 thence North 55 Degrees 57 Minutes 47 Seconds East 26.6 feet
 thence North 53 Degrees 43 Minutes 28 Seconds East 2.8 feet
 thence North 57 Degrees 58 Minutes 00 Seconds East 3.1 feet
 thence North 50 Degrees 16 Minutes 27 Seconds East 31 feet
 thence North 46 Degrees 51 Minutes 20 Seconds East 33.8 feet
 thence North 38 Degrees 54 Minutes 48 Seconds East 31.8 feet
 thence North 29 Degrees 29 Minutes 35 Seconds East 41.6 feet
 thence North 33 Degrees 08 Minutes 39 Seconds East 47.2 feet
 thence North 44 Degrees 25 Minutes 22 Seconds East 34.7 feet
 thence North 43 Degrees 43 Minutes 53 Seconds East 27.4 feet
 thence North 37 Degrees 44 Minutes 12 Seconds East 22.9 feet
 thence North 38 Degrees 44 Minutes 49 Seconds East 16.9 feet
 thence North 34 Degrees 57 Minutes 05 Seconds East 30.2 feet
 thence North 34 Degrees 51 Minutes 15 Seconds East 22.1 feet
 thence North 50 Degrees 59 Minutes 35 Seconds East 21 feet
 thence North 56 Degrees 22 Minutes 53 Seconds East 15 feet
 thence North 51 Degrees 01 Minutes 30 Seconds East 18.4 feet
 thence North 55 Degrees 57 Minutes 47 Seconds East 17.7 feet
 thence North 40 Degrees 20 Minutes 55 Seconds East 2.2 feet
 thence North 59 Degrees 02 Minutes 22 Seconds East 12.9 feet
 thence North 42 Degrees 31 Minutes 55 Seconds East 15.7 feet
 thence North 30 Degrees 37 Minutes 00 Seconds East 28.7 feet
 thence North 31 Degrees 40 Minutes 09 Seconds East 36.8 feet
 thence North 41 Degrees 45 Minutes 06 Seconds East 37.6 feet
 thence North 36 Degrees 16 Minutes 19 Seconds East 18 feet
 thence North 36 Degrees 16 Minutes 59 Seconds East 18.8 feet
 thence North 39 Degrees 12 Minutes 35 Seconds East 21.3 feet
 thence North 55 Degrees 57 Minutes 47 Seconds East 3 feet
 thence North 39 Degrees 17 Minutes 31 Seconds East 40.5 feet
 thence North 45 Degrees 13 Minutes 13 Seconds East 44.5 feet
 thence North 36 Degrees 29 Minutes 54 Seconds East 30.8 feet
 thence North 37 Degrees 31 Minutes 41 Seconds East 37.4 feet
 thence North 37 Degrees 40 Minutes 00 Seconds East 50 feet
 thence North 41 Degrees 49 Minutes 47 Seconds East 44.3 feet
 thence North 40 Degrees 36 Minutes 13 Seconds East 39.1 feet
 thence North 30 Degrees 27 Minutes 16 Seconds East 49.7 feet
 thence North 28 Degrees 24 Minutes 54 Seconds East 33.7 feet
 thence North 35 Degrees 27 Minutes 54 Seconds East 26.3 feet

thence North 37 Degrees 18 Minutes 46 Seconds East 35.2 feet
 thence North 29 Degrees 26 Minutes 59 Seconds East 35.9 feet
 thence North 18 Degrees 56 Minutes 35 Seconds East 34.8 feet
 thence North 33 Degrees 07 Minutes 29 Seconds East 33.4 feet
 thence North 34 Degrees 30 Minutes 02 Seconds East 32 feet
 thence North 32 Degrees 23 Minutes 50 Seconds East 25.4 feet
 thence North 31 Degrees 42 Minutes 21 Seconds East 25.2 feet
 thence North 30 Degrees 15 Minutes 38 Seconds East 36.2 feet
 thence North 37 Degrees 17 Minutes 21 Seconds East 37.3 feet
 thence North 41 Degrees 04 Minutes 53 Seconds East 35 feet
 thence North 26 Degrees 13 Minutes 05 Seconds East 33 feet
 thence North 30 Degrees 16 Minutes 43 Seconds East 28.6 feet
 thence North 36 Degrees 05 Minutes 14 Seconds East 22.4 feet
 thence North 28 Degrees 05 Minutes 45 Seconds East 44.8 feet
 thence North 27 Degrees 01 Minutes 51 Seconds East 51.7 feet
 thence North 30 Degrees 24 Minutes 57 Seconds East 40.1 feet
 thence North 28 Degrees 07 Minutes 14 Seconds East 33.6 feet
 thence North 33 Degrees 41 Minutes 25 Seconds East 43.6 feet
 thence North 33 Degrees 02 Minutes 50 Seconds East 51.1 feet
 thence North 38 Degrees 57 Minutes 27 Seconds East 61.5 feet
 thence North 52 Degrees 09 Minutes 56 Seconds East 56.6 feet
 thence North 43 Degrees 40 Minutes 55 Seconds East 34.2 feet
 thence North 30 Degrees 53 Minutes 49 Seconds East 40.3 feet
 thence North 32 Degrees 36 Minutes 13 Seconds East 43 feet
 thence North 35 Degrees 23 Minutes 03 Seconds East 66.7 feet
 thence North 27 Degrees 07 Minutes 39 Seconds East 59.2 feet
 thence North 12 Degrees 27 Minutes 26 Seconds East 55.5 feet
 thence North 14 Degrees 02 Minutes 04 Seconds East 66.1 feet
 thence North 21 Degrees 01 Minutes 30 Seconds East 52.9 feet
 thence North 23 Degrees 37 Minutes 57 Seconds East 44.9 feet
 thence North 17 Degrees 23 Minutes 52 Seconds East 46.5 feet
 thence North 23 Degrees 52 Minutes 51 Seconds East 54 feet
 thence North 22 Degrees 40 Minutes 08 Seconds East 44.6 feet
 thence North 19 Degrees 59 Minutes 37 Seconds East 49 feet
 thence North 00 Degrees 36 Minutes 28 Seconds East 49.2 feet
 thence North 22 Degrees 40 Minutes 21 Seconds East 35.8 feet
 thence North 22 Degrees 38 Minutes 30 Seconds East 17.6 feet
 thence North 27 Degrees 37 Minutes 17 Seconds East 37.2 feet
 thence North 34 Degrees 38 Minutes 42 Seconds East 60.1 feet
 thence North 30 Degrees 09 Minutes 48 Seconds East 53.3 feet
 thence North 27 Degrees 39 Minutes 04 Seconds East 44.6 feet
 thence North 18 Degrees 10 Minutes 26 Seconds East 48.4 feet
 thence North 17 Degrees 52 Minutes 08 Seconds East 38 feet
 thence North 12 Degrees 12 Minutes 11 Seconds East 38.7 feet
 thence North 07 Degrees 27 Minutes 43 Seconds East 34.8 feet
 thence North 19 Degrees 02 Minutes 20 Seconds East 55.7 feet
 thence North 12 Degrees 31 Minutes 29 Seconds East 79.1 feet
 thence North 18 Degrees 31 Minutes 18 Seconds East 59 feet
 thence North 31 Degrees 40 Minutes 38 Seconds East 63.9 feet

thence North 34 Degrees 21 Minutes 30 Seconds East 69.9 feet
 thence North 35 Degrees 27 Minutes 54 Seconds East 52.6 feet
 thence North 26 Degrees 59 Minutes 55 Seconds East 38.8 feet
 thence North 26 Degrees 13 Minutes 05 Seconds East 56.9 feet
 thence North 21 Degrees 56 Minutes 48 Seconds East 63.8 feet
 thence North 11 Degrees 42 Minutes 27 Seconds East 52 feet
 thence North 05 Degrees 49 Minutes 39 Seconds East 36.3 feet
 thence North 02 Degrees 27 Minutes 07 Seconds East 29.6 feet
 thence North 01 Degrees 53 Minutes 01 Seconds East 31.2 feet
 thence North 04 Degrees 03 Minutes 07 Seconds East 42.8 feet
 thence North 03 Degrees 07 Minutes 34 Seconds East 47.7 feet
 thence North 31 Degrees 28 Minutes 43 Seconds East 59.9 feet
 thence North 47 Degrees 32 Minutes 19 Seconds East 63.6 feet
 thence North 46 Degrees 56 Minutes 37 Seconds East 43.5 feet
 thence North 52 Degrees 57 Minutes 48 Seconds East 52.2 feet
 thence North 49 Degrees 25 Minutes 00 Seconds East 55.9 feet
 thence North 41 Degrees 10 Minutes 08 Seconds East 50.4 feet
 thence North 40 Degrees 00 Minutes 01 Seconds East 40.9 feet
 thence North 43 Degrees 26 Minutes 03 Seconds East 27.3 feet
 thence North 44 Degrees 17 Minutes 10 Seconds East 25.4 feet
 thence North 44 Degrees 39 Minutes 11 Seconds East 32.5 feet
 thence North 52 Degrees 36 Minutes 38 Seconds East 54.5 feet
 thence North 47 Degrees 52 Minutes 03 Seconds East 49.2 feet
 thence North 69 Degrees 00 Minutes 22 Seconds East 60.5 feet
 thence North 68 Degrees 32 Minutes 54 Seconds East 50.1 feet
 thence North 76 Degrees 49 Minutes 58 Seconds East 51.8 feet
 thence North 86 Degrees 18 Minutes 37 Seconds East 28.1 feet
 thence North 87 Degrees 06 Minutes 30 Seconds East 37 feet
 thence North 78 Degrees 28 Minutes 52 Seconds East 50.8 feet
 thence North 61 Degrees 05 Minutes 33 Seconds East 24 feet
 thence North 45 Degrees 49 Minutes 20 Seconds East 28.4 feet
 thence North 55 Degrees 57 Minutes 47 Seconds East 5.9 feet
 thence North 67 Degrees 51 Minutes 06 Seconds East 13.3 feet
 thence North 53 Degrees 43 Minutes 29 Seconds East 2.8 feet
 thence North 89 Degrees 39 Minutes 11 Seconds East 30.8 feet
 thence South 55 Degrees 58 Minutes 52 Seconds East 49.4 feet
 thence South 26 Degrees 54 Minutes 42 Seconds East 56.9 feet
 thence South 31 Degrees 10 Minutes 27 Seconds East 59.2 feet
 thence South 52 Degrees 26 Minutes 47 Seconds East 58.8 feet
 thence South 30 Degrees 20 Minutes 16 Seconds East 39.8 feet
 thence South 03 Degrees 27 Minutes 14 Seconds East 11.5 feet
 thence South 20 Degrees 54 Minutes 13 Seconds West 15.8 feet
 thence South 51 Degrees 46 Minutes 41 Seconds West 37.4 feet
 thence South 25 Degrees 55 Minutes 40 Seconds West 34.8 feet
 thence South 15 Degrees 36 Minutes 06 Seconds East 37.4 feet
 thence South 24 Degrees 41 Minutes 16 Seconds East 37.8 feet
 thence South 30 Degrees 39 Minutes 42 Seconds East 64.6 feet
 thence South 30 Degrees 16 Minutes 25 Seconds East 43.5 feet
 thence South 26 Degrees 32 Minutes 38 Seconds East 54.9 feet

thence South 49 Degrees 26 Minutes 10 Seconds East 75.2 feet
 thence South 55 Degrees 17 Minutes 00 Seconds East 71.4 feet
 thence South 57 Degrees 59 Minutes 57 Seconds East 58.3 feet
 thence South 78 Degrees 47 Minutes 56 Seconds East 57.4 feet
 thence South 76 Degrees 05 Minutes 48 Seconds East 53.3 feet
 thence South 65 Degrees 02 Minutes 43 Seconds East 49.9 feet
 thence South 76 Degrees 39 Minutes 29 Seconds East 48.5 feet
 thence South 84 Degrees 42 Minutes 52 Seconds East 16.7 feet
 thence South 79 Degrees 17 Minutes 43 Seconds East 25.7 feet
 thence South 79 Degrees 20 Minutes 35 Seconds East 60.2 feet
 thence South 76 Degrees 18 Minutes 38 Seconds East 54.1 feet
 thence South 76 Degrees 31 Minutes 23 Seconds East 68.7 feet
 thence South 87 Degrees 10 Minutes 39 Seconds East 59.4 feet
 thence North 83 Degrees 49 Minutes 57 Seconds East 64.7 feet
 thence North 77 Degrees 27 Minutes 09 Seconds East 62.1 feet
 thence North 70 Degrees 41 Minutes 48 Seconds East 70.7 feet
 thence North 89 Degrees 39 Minutes 11 Seconds East 67.7 feet
 thence South 71 Degrees 50 Minutes 57 Seconds East 56.9 feet
 thence South 58 Degrees 35 Minutes 14 Seconds East 40.5 feet
 thence South 60 Degrees 57 Minutes 52 Seconds East 16.7 feet
 thence South 52 Degrees 31 Minutes 16 Seconds East 26.8 feet
 thence South 52 Degrees 28 Minutes 18 Seconds East 37.4 feet
 thence South 56 Degrees 39 Minutes 24 Seconds East 41.4 feet
 thence South 66 Degrees 43 Minutes 12 Seconds East 40.9 feet
 thence South 64 Degrees 15 Minutes 45 Seconds East 56 feet
 thence South 72 Degrees 50 Minutes 02 Seconds East 60 feet
 thence North 85 Degrees 32 Minutes 59 Seconds East 45.9 feet
 thence North 89 Degrees 39 Minutes 11 Seconds East 44.7 feet
 thence South 79 Degrees 40 Minutes 03 Seconds East 62 feet
 thence South 75 Degrees 06 Minutes 53 Seconds East 50 feet
 thence North 85 Degrees 27 Minutes 14 Seconds East 44.8 feet
 thence North 58 Degrees 47 Minutes 24 Seconds East 57.6 feet
 thence North 56 Degrees 15 Minutes 58 Seconds East 44.7 feet
 thence North 56 Degrees 55 Minutes 04 Seconds East 27.3 feet
 thence North 64 Degrees 27 Minutes 07 Seconds East 46.2 feet
 thence North 65 Degrees 50 Minutes 49 Seconds East 61 feet
 thence North 75 Degrees 06 Minutes 17 Seconds East 39.2 feet
 thence North 85 Degrees 11 Minutes 21 Seconds East 42.2 feet
 thence South 78 Degrees 23 Minutes 05 Seconds East 63.3 feet
 thence South 80 Degrees 14 Minutes 23 Seconds East 74.8 feet
 thence South 88 Degrees 49 Minutes 09 Seconds East 61.5 feet
 thence South 79 Degrees 48 Minutes 16 Seconds East 53.8 feet
 thence South 76 Degrees 23 Minutes 51 Seconds East 68.1 feet
 thence South 87 Degrees 41 Minutes 02 Seconds East 70.6 feet
 thence South 89 Degrees 01 Minutes 32 Seconds East 71.2 feet
 thence North 89 Degrees 39 Minutes 11 Seconds East 63 feet
 thence North 86 Degrees 36 Minutes 06 Seconds East 30.8 feet
 thence North 78 Degrees 36 Minutes 05 Seconds East 8.6 feet
 thence North 70 Degrees 52 Minutes 04 Seconds East 10.2 feet

thence North 78 Degrees 52 Minutes 07 Seconds East 17.5 feet
thence North 79 Degrees 33 Minutes 49 Seconds East 28.1 feet
thence North 86 Degrees 54 Minutes 39 Seconds East 34.3 feet
thence South 85 Degrees 43 Minutes 35 Seconds East 61.1 feet
thence South 82 Degrees 04 Minutes 15 Seconds East 45.6 feet
thence North 85 Degrees 39 Minutes 30 Seconds East 47.1 feet
thence North 78 Degrees 00 Minutes 37 Seconds East 48.8 feet
thence North 68 Degrees 23 Minutes 00 Seconds East 40.7 feet
thence North 71 Degrees 54 Minutes 49 Seconds East 53.8 feet
thence North 78 Degrees 31 Minutes 25 Seconds East 51 feet
thence North 66 Degrees 53 Minutes 07 Seconds East 63.6 feet
thence North 61 Degrees 57 Minutes 12 Seconds East 10.4 feet
thence North 61 Degrees 57 Minutes 04 Seconds East 35.5 feet
thence North 77 Degrees 26 Minutes 23 Seconds East 15.5 feet
thence North 58 Degrees 02 Minutes 43 Seconds East 12.5 feet
thence North 57 Degrees 15 Minutes 25 Seconds East 30.6 feet
thence North 79 Degrees 59 Minutes 25 Seconds East 29.3 feet
thence North 65 Degrees 26 Minutes 32 Seconds East 20 feet
thence North 85 Degrees 23 Minutes 52 Seconds East 44.2 feet
thence North 67 Degrees 51 Minutes 05 Seconds East 17.7 feet
thence North 71 Degrees 13 Minutes 05 Seconds East 25.9 feet
thence North 85 Degrees 01 Minutes 03 Seconds East 60.9 feet
thence North 77 Degrees 15 Minutes 03 Seconds East 61.1 feet
thence North 74 Degrees 43 Minutes 17 Seconds East 38.2 feet
thence North 80 Degrees 38 Minutes 51 Seconds East 62.9 feet
thence North 88 Degrees 28 Minutes 51 Seconds East 80.2 feet
thence North 87 Degrees 06 Minutes 29 Seconds East 73.9 feet
thence North 76 Degrees 54 Minutes 42 Seconds East 59.5 feet
thence North 85 Degrees 52 Minutes 08 Seconds East 24.9 feet
thence North 61 Degrees 40 Minutes 24 Seconds East 59.5 feet
thence North 20 Degrees 21 Minutes 51 Seconds East 73.7 feet
thence North 22 Degrees 38 Minutes 20 Seconds East 76.6 feet
thence North 45 Degrees 10 Minutes 00 Seconds East 49.2 feet
thence North 53 Degrees 11 Minutes 30 Seconds East 16.6 feet
thence North 58 Degrees 55 Minutes 24 Seconds East 28.9 feet
thence North 57 Degrees 02 Minutes 01 Seconds East 24.3 feet
thence North 65 Degrees 05 Minutes 09 Seconds East 63.1 feet
thence North 67 Degrees 12 Minutes 42 Seconds East 68.8 feet
thence North 66 Degrees 14 Minutes 25 Seconds East 78.5 feet
thence North 55 Degrees 25 Minutes 09 Seconds East 72.9 feet
thence North 59 Degrees 45 Minutes 59 Seconds East 36.2 feet
thence North 64 Degrees 36 Minutes 24 Seconds East 31 feet
thence North 65 Degrees 24 Minutes 13 Seconds East 83.9 feet
thence North 67 Degrees 10 Minutes 24 Seconds East 77.2 feet
thence North 61 Degrees 23 Minutes 20 Seconds East 58.9 feet
thence North 60 Degrees 19 Minutes 32 Seconds East 56.9 feet
thence North 73 Degrees 29 Minutes 58 Seconds East 47.2 feet
thence North 83 Degrees 47 Minutes 56 Seconds East 48.3 feet
thence North 82 Degrees 30 Minutes 11 Seconds East 65.9 feet

thence North 82 Degrees 57 Minutes 53 Seconds East 70.4 feet
 thence North 80 Degrees 19 Minutes 33 Seconds East 70.9 feet
 thence North 74 Degrees 20 Minutes 48 Seconds East 80.8 feet
 thence North 69 Degrees 46 Minutes 11 Seconds East 77.2 feet
 thence North 65 Degrees 49 Minutes 43 Seconds East 69.1 feet
 thence North 65 Degrees 37 Minutes 15 Seconds East 60.4 feet
 thence North 67 Degrees 41 Minutes 32 Seconds East 30.7 feet
 thence North 70 Degrees 36 Minutes 25 Seconds East 30.2 feet
 thence North 68 Degrees 01 Minutes 17 Seconds East 53.4 feet
 thence North 69 Degrees 13 Minutes 32 Seconds East 18.8 feet
 thence North 71 Degrees 56 Minutes 05 Seconds East 10.8 feet
 thence North 89 Degrees 39 Minutes 10 Seconds East 22.1 feet
 thence North 89 Degrees 39 Minutes 10 Seconds East 1.6 feet
 thence North 89 Degrees 39 Minutes 10 Seconds East 1.8 feet
 thence North 89 Degrees 39 Minutes 10 Seconds East 3.3 feet
 thence South 82 Degrees 13 Minutes 00 Seconds East 23.2 feet
 thence South 80 Degrees 02 Minutes 31 Seconds East 18.3 feet
 thence South 75 Degrees 24 Minutes 10 Seconds East 19.1 feet
 thence South 76 Degrees 03 Minutes 50 Seconds East 33.3 feet
 thence South 73 Degrees 34 Minutes 32 Seconds East 62.5 feet
 thence South 55 Degrees 47 Minutes 55 Seconds East 60.8 feet
 thence South 45 Degrees 20 Minutes 49 Seconds East 67.3 feet
 thence South 45 Degrees 08 Minutes 00 Seconds East 80.9 feet
 thence South 75 Degrees 31 Minutes 14 Seconds East 57.7 feet
 thence North 79 Degrees 07 Minutes 24 Seconds East 18 feet
 thence North 68 Degrees 45 Minutes 43 Seconds East 4.6 feet
 thence North 89 Degrees 39 Minutes 10 Seconds East 8.6 feet
 thence South 80 Degrees 22 Minutes 45 Seconds East 37.9 feet
 thence North 78 Degrees 48 Minutes 29 Seconds East 34.9 feet
 thence North 76 Degrees 50 Minutes 55 Seconds East 37 feet
 thence North 73 Degrees 13 Minutes 58 Seconds East 34.8 feet
 thence South 79 Degrees 31 Minutes 52 Seconds East 61.2 feet
 thence South 74 Degrees 21 Minutes 49 Seconds East 95.3 feet
 thence South 76 Degrees 08 Minutes 33 Seconds East 100.3 feet
 thence South 72 Degrees 13 Minutes 19 Seconds East 84.4 feet
 thence South 64 Degrees 30 Minutes 20 Seconds East 94.1 feet
 thence South 56 Degrees 02 Minutes 17 Seconds East 64 feet
 thence South 56 Degrees 27 Minutes 16 Seconds East 61.8 feet
 thence South 48 Degrees 33 Minutes 43 Seconds East 101 feet
 thence South 44 Degrees 59 Minutes 12 Seconds East 92.2 feet
 thence South 53 Degrees 35 Minutes 27 Seconds East 96 feet
 thence South 58 Degrees 01 Minutes 39 Seconds East 95.1 feet
 thence South 65 Degrees 22 Minutes 52 Seconds East 108.8 feet
 thence South 64 Degrees 57 Minutes 07 Seconds East 130.1 feet
 thence South 70 Degrees 12 Minutes 11 Seconds East 123.9 feet
 thence South 89 Degrees 13 Minutes 14 Seconds East 83.5 feet
 thence North 71 Degrees 03 Minutes 28 Seconds East 66.9 feet
 thence North 74 Degrees 35 Minutes 48 Seconds East 50.5 feet
 thence North 77 Degrees 45 Minutes 51 Seconds East 63.7 feet

thence North 61 Degrees 34 Minutes 34 Seconds East 52.3 feet
 thence North 43 Degrees 37 Minutes 31 Seconds East 47.9 feet
 thence North 68 Degrees 26 Minutes 52 Seconds East 36.3 feet
 thence North 87 Degrees 12 Minutes 58 Seconds East 38.6 feet
 thence South 82 Degrees 21 Minutes 34 Seconds East 35.4 feet
 thence South 71 Degrees 47 Minutes 48 Seconds East 30.9 feet
 thence South 80 Degrees 48 Minutes 43 Seconds East 29.7 feet
 thence North 87 Degrees 00 Minutes 25 Seconds East 35.5 feet
 thence North 76 Degrees 46 Minutes 23 Seconds East 22.1 feet
 thence South 86 Degrees 17 Minutes 46 Seconds East 23.2 feet
 thence South 55 Degrees 31 Minutes 21 Seconds East 23 feet
 thence South 43 Degrees 10 Minutes 02 Seconds East 26.8 feet
 thence South 66 Degrees 42 Minutes 40 Seconds East 16.4 feet
 thence North 72 Degrees 59 Minutes 06 Seconds East 22.9 feet
 thence North 15 Degrees 21 Minutes 41 Seconds East 27.3 feet
 thence North 19 Degrees 39 Minutes 15 Seconds East 17.5 feet
 thence North 42 Degrees 23 Minutes 26 Seconds East 11.2 feet
 thence North 49 Degrees 29 Minutes 32 Seconds East 10.2 feet
 thence North 64 Degrees 30 Minutes 12 Seconds East 7.7 feet
 thence North 67 Degrees 51 Minutes 05 Seconds East 8.8 feet
 thence North 55 Degrees 57 Minutes 45 Seconds East 8.9 feet
 thence North 57 Degrees 57 Minutes 59 Seconds East 6.2 feet
 thence North 72 Degrees 07 Minutes 38 Seconds East 16.3 feet
 thence North 84 Degrees 22 Minutes 44 Seconds East 53.5 feet
 thence North 88 Degrees 14 Minutes 18 Seconds East 66.5 feet
 thence North 85 Degrees 19 Minutes 29 Seconds East 65.2 feet
 thence North 89 Degrees 39 Minutes 10 Seconds East 44.1 feet
 thence South 87 Degrees 13 Minutes 58 Seconds East 30.2 feet
 thence North 86 Degrees 09 Minutes 33 Seconds East 26.9 feet
 thence North 77 Degrees 07 Minutes 26 Seconds East 30.3 feet
 thence North 69 Degrees 22 Minutes 32 Seconds East 14.2 feet
 thence North 75 Degrees 17 Minutes 20 Seconds East 26.5 feet
 thence North 62 Degrees 22 Minutes 59 Seconds East 21.5 feet
 thence North 78 Degrees 36 Minutes 04 Seconds East 17.1 feet
 thence South 78 Degrees 09 Minutes 03 Seconds East 23.3 feet
 thence South 78 Degrees 45 Minutes 18 Seconds East 32.7 feet
 thence South 81 Degrees 33 Minutes 40 Seconds East 43 feet
 thence South 79 Degrees 10 Minutes 04 Seconds East 50.8 feet
 thence South 76 Degrees 32 Minutes 51 Seconds East 48.1 feet
 thence North 66 Degrees 31 Minutes 45 Seconds East 46 feet
 thence North 24 Degrees 12 Minutes 26 Seconds East 57.7 feet
 thence North 44 Degrees 24 Minutes 22 Seconds East 64.7 feet
 thence North 47 Degrees 13 Minutes 37 Seconds East 15 feet
 thence North 47 Degrees 12 Minutes 50 Seconds East 62.8 feet
 thence North 43 Degrees 25 Minutes 45 Seconds East 75 feet
 thence North 48 Degrees 41 Minutes 54 Seconds East 45.1 feet
 thence North 46 Degrees 17 Minutes 06 Seconds East 35.8 feet
 thence North 40 Degrees 28 Minutes 04 Seconds East 23.8 feet
 thence North 43 Degrees 15 Minutes 33 Seconds East 18.1 feet

thence North 77 Degrees 46 Minutes 08 Seconds East 39.8 feet
 thence South 76 Degrees 15 Minutes 36 Seconds East 53.9 feet
 thence South 88 Degrees 34 Minutes 37 Seconds East 53.1 feet
 thence North 61 Degrees 08 Minutes 39 Seconds East 61.9 feet
 thence North 48 Degrees 07 Minutes 09 Seconds East 71.8 feet
 thence North 48 Degrees 55 Minutes 56 Seconds East 85.5 feet
 thence North 51 Degrees 54 Minutes 35 Seconds East 72.4 feet
 thence North 68 Degrees 47 Minutes 53 Seconds East 55.3 feet
 thence North 83 Degrees 00 Minutes 06 Seconds East 70.8 feet
 thence South 87 Degrees 43 Minutes 19 Seconds East 71.6 feet
 thence South 89 Degrees 04 Minutes 00 Seconds East 73.4 feet
 thence South 83 Degrees 57 Minutes 53 Seconds East 59 feet
 thence South 59 Degrees 26 Minutes 51 Seconds East 35.1 feet
 thence South 69 Degrees 12 Minutes 21 Seconds East 45.5 feet
 thence South 60 Degrees 25 Minutes 44 Seconds East 29.6 feet
 thence South 70 Degrees 08 Minutes 39 Seconds East 38 feet
 thence North 83 Degrees 46 Minutes 14 Seconds East 48 feet
 thence North 89 Degrees 39 Minutes 09 Seconds East 49.8 feet
 thence North 82 Degrees 18 Minutes 01 Seconds East 76.9 feet
 thence North 83 Degrees 20 Minutes 00 Seconds East 59.6 feet
 thence South 79 Degrees 42 Minutes 25 Seconds East 62.2 feet
 thence South 77 Degrees 09 Minutes 00 Seconds East 64.7 feet
 thence South 79 Degrees 33 Minutes 46 Seconds East 87.7 feet
 thence South 69 Degrees 44 Minutes 10 Seconds East 83.9 feet
 thence South 67 Degrees 42 Minutes 26 Seconds East 72.5 feet
 thence South 87 Degrees 17 Minutes 04 Seconds East 61.4 feet
 thence North 71 Degrees 30 Minutes 33 Seconds East 63.2 feet
 thence North 66 Degrees 39 Minutes 50 Seconds East 58.8 feet
 thence North 55 Degrees 07 Minutes 42 Seconds East 55 feet
 thence North 68 Degrees 36 Minutes 54 Seconds East 45.7 feet
 thence North 78 Degrees 20 Minutes 34 Seconds East 41.8 feet
 thence North 41 Degrees 04 Minutes 19 Seconds East 39.4 feet
 thence North 27 Degrees 55 Minutes 58 Seconds East 18.6 feet
 thence North 28 Degrees 54 Minutes 05 Seconds East 11.3 feet
 thence North 48 Degrees 48 Minutes 27 Seconds East 30.1 feet
 thence North 55 Degrees 08 Minutes 39 Seconds East 31.9 feet
 thence North 66 Degrees 42 Minutes 29 Seconds East 37.9 feet
 thence North 81 Degrees 42 Minutes 33 Seconds East 35.6 feet
 thence South 83 Degrees 19 Minutes 35 Seconds East 40.3 feet
 thence North 73 Degrees 56 Minutes 19 Seconds East 42.4 feet
 thence North 89 Degrees 39 Minutes 09 Seconds East 35.1 feet
 thence South 59 Degrees 29 Minutes 39 Seconds East 32 feet
 thence South 46 Degrees 51 Minutes 39 Seconds East 16.7 feet
 thence South 55 Degrees 01 Minutes 46 Seconds East 19.9 feet
 thence South 47 Degrees 54 Minutes 00 Seconds East 29.2 feet
 thence South 10 Degrees 39 Minutes 22 Seconds West 30.1 feet
 thence South 64 Degrees 27 Minutes 32 Seconds West 27 feet
 thence South 89 Degrees 39 Minutes 09 Seconds West 3.7 feet
 thence South 80 Degrees 34 Minutes 36 Seconds West 10.4 feet

thence South 63 Degrees 45 Minutes 32 Seconds West 7.5 feet
thence South 73 Degrees 42 Minutes 26 Seconds West 6 feet
thence South 47 Degrees 53 Minutes 32 Seconds West 2.5 feet
thence South 70 Degrees 30 Minutes 16 Seconds West 5 feet
thence South 74 Degrees 40 Minutes 59 Seconds West 6.4 feet
thence South 60 Degrees 09 Minutes 10 Seconds West 26.7 feet
thence South 50 Degrees 18 Minutes 43 Seconds West 33.6 feet
thence South 10 Degrees 17 Minutes 15 Seconds West 30 feet
thence South 18 Degrees 46 Minutes 56 Seconds East 25.9 feet
thence South 24 Degrees 34 Minutes 30 Seconds East 36 feet
thence South 41 Degrees 30 Minutes 54 Seconds East 39.2 feet
thence South 79 Degrees 02 Minutes 14 Seconds East 8.4 feet
thence South 67 Degrees 49 Minutes 26 Seconds East 30 feet
thence South 80 Degrees 05 Minutes 49 Seconds East 36.9 feet
thence South 59 Degrees 29 Minutes 31 Seconds East 41.6 feet
thence South 49 Degrees 44 Minutes 45 Seconds East 45.4 feet
thence South 65 Degrees 53 Minutes 13 Seconds East 47.5 feet
thence South 69 Degrees 39 Minutes 12 Seconds East 51.1 feet
thence South 69 Degrees 23 Minutes 29 Seconds East 41.3 feet
thence South 75 Degrees 40 Minutes 39 Seconds East 45.4 feet
thence South 71 Degrees 25 Minutes 21 Seconds East 30.4 feet
thence South 66 Degrees 23 Minutes 05 Seconds East 24.2 feet
thence South 65 Degrees 16 Minutes 50 Seconds East 38.7 feet
thence South 74 Degrees 55 Minutes 22 Seconds East 55.5 feet
thence South 79 Degrees 00 Minutes 15 Seconds East 66.7 feet
thence South 66 Degrees 18 Minutes 49 Seconds East 64.5 feet
thence South 79 Degrees 28 Minutes 31 Seconds East 52.2 feet
thence North 80 Degrees 22 Minutes 51 Seconds East 71.3 feet
thence North 72 Degrees 30 Minutes 00 Seconds East 66.8 feet
thence North 56 Degrees 45 Minutes 39 Seconds East 48.3 feet
thence North 33 Degrees 08 Minutes 38 Seconds East 47.2 feet
thence North 14 Degrees 32 Minutes 22 Seconds East 40.7 feet
thence North 09 Degrees 41 Minutes 28 Seconds West 36.6 feet
thence North 16 Degrees 11 Minutes 25 Seconds West 63.1 feet
thence North 13 Degrees 52 Minutes 17 Seconds West 64.1 feet
thence North 13 Degrees 25 Minutes 53 Seconds West 48.8 feet
thence North 01 Degrees 09 Minutes 36 Seconds East 62.4 feet
thence North 13 Degrees 00 Minutes 46 Seconds East 67.5 feet
thence North 14 Degrees 30 Minutes 40 Seconds East 83.2 feet
thence North 15 Degrees 38 Minutes 17 Seconds East 58 feet
thence North 17 Degrees 22 Minutes 06 Seconds East 62 feet
thence North 15 Degrees 14 Minutes 03 Seconds East 59.6 feet
thence North 07 Degrees 42 Minutes 48 Seconds East 61.3 feet
thence North 04 Degrees 49 Minutes 37 Seconds East 59.3 feet
thence North 07 Degrees 46 Minutes 58 Seconds East 58 feet
thence North 15 Degrees 26 Minutes 11 Seconds East 25.6 feet
thence North 33 Degrees 43 Minutes 47 Seconds East 33.7 feet
thence North 53 Degrees 02 Minutes 24 Seconds East 46.8 feet
thence North 57 Degrees 02 Minutes 00 Seconds East 48.7 feet

thence North 55 Degrees 00 Minutes 42 Seconds East 54.8 feet
 thence North 54 Degrees 05 Minutes 47 Seconds East 59.3 feet
 thence North 49 Degrees 50 Minutes 49 Seconds East 64.1 feet
 thence North 49 Degrees 22 Minutes 22 Seconds East 45.7 feet
 thence North 48 Degrees 14 Minutes 22 Seconds East 39.7 feet
 thence North 47 Degrees 23 Minutes 56 Seconds East 63.4 feet
 thence North 44 Degrees 56 Minutes 15 Seconds East 56 feet
 thence North 46 Degrees 08 Minutes 00 Seconds East 61.9 feet
 thence North 50 Degrees 54 Minutes 11 Seconds East 78.6 feet
 thence North 59 Degrees 49 Minutes 50 Seconds East 72.6 feet
 thence North 59 Degrees 02 Minutes 52 Seconds East 54.8 feet
 thence North 30 Degrees 57 Minutes 35 Seconds East 84.5 feet
 thence North 30 Degrees 11 Minutes 35 Seconds East 68.6 feet
 thence North 59 Degrees 54 Minutes 28 Seconds East 39.7 feet
 thence North 69 Degrees 36 Minutes 08 Seconds East 57.4 feet
 thence North 67 Degrees 42 Minutes 48 Seconds East 65.9 feet
 thence North 81 Degrees 09 Minutes 04 Seconds East 22.2 feet
 thence South 82 Degrees 10 Minutes 57 Seconds East 46.2 feet
 thence South 81 Degrees 08 Minutes 59 Seconds East 51.3 feet
 thence South 80 Degrees 53 Minutes 05 Seconds East 59.9 feet
 thence South 81 Degrees 06 Minutes 31 Seconds East 51.1 feet
 thence South 81 Degrees 41 Minutes 03 Seconds East 65.4 feet
 thence South 84 Degrees 17 Minutes 50 Seconds East 62.3 feet
 thence South 83 Degrees 46 Minutes 20 Seconds East 71.6 feet
 thence South 82 Degrees 02 Minutes 44 Seconds East 68.2 feet
 thence South 84 Degrees 51 Minutes 36 Seconds East 68.6 feet
 thence South 83 Degrees 27 Minutes 09 Seconds East 82 feet
 thence South 80 Degrees 33 Minutes 53 Seconds East 96.6 feet
 thence South 69 Degrees 36 Minutes 04 Seconds East 37.1 feet
 thence South 71 Degrees 43 Minutes 45 Seconds East 61.7 feet
 thence South 65 Degrees 42 Minutes 47 Seconds East 106.3 feet
 thence South 64 Degrees 04 Minutes 31 Seconds East 89 feet
 thence South 56 Degrees 34 Minutes 43 Seconds East 79.7 feet
 thence South 56 Degrees 27 Minutes 50 Seconds East 64.7 feet
 thence South 56 Degrees 44 Minutes 07 Seconds East 80 feet
 thence South 41 Degrees 31 Minutes 43 Seconds East 76.3 feet
 thence South 65 Degrees 42 Minutes 56 Seconds East 78.7 feet
 thence South 66 Degrees 10 Minutes 00 Seconds East 23.6 feet
 thence South 66 Degrees 10 Minutes 59 Seconds East 44.5 feet
 thence South 61 Degrees 44 Minutes 13 Seconds East 51.4 feet
 thence South 66 Degrees 51 Minutes 50 Seconds East 49.4 feet
 thence South 58 Degrees 55 Minutes 21 Seconds East 37.8 feet
 thence South 58 Degrees 44 Minutes 23 Seconds East 25 feet
 thence South 52 Degrees 28 Minutes 30 Seconds East 64.1 feet
 thence South 54 Degrees 13 Minutes 14 Seconds East 66.8 feet
 thence South 52 Degrees 30 Minutes 26 Seconds East 80.2 feet
 thence South 62 Degrees 34 Minutes 13 Seconds East 95.1 feet
 thence South 65 Degrees 41 Minutes 12 Seconds East 82.6 feet
 thence South 63 Degrees 30 Minutes 25 Seconds East 76.3 feet

thence South 58 Degrees 36 Minutes 08 Seconds East 84.2 feet
thence South 65 Degrees 16 Minutes 46 Seconds East 73.6 feet
thence South 77 Degrees 54 Minutes 37 Seconds East 53.3 feet more or less to **the ending**
point at: 38 degrees 44 minutes 35.92 seconds North Latitude and -109 degrees 08 minutes 22.03 seconds
West Longitude, which can be converted to mapping accuracy State Plane Utah Central Zone NAD 83 feet
coordinates of X = 2,313,692.5 feet and Y = 6,719,886.2 feet.