

**Acknowledgment and  
Notice of Acknowledgment  
of Acceptance of R.S. 2477  
Right-of-Way Grant**

Ent 486468 Bk 732 Pg 14 -26  
Date: 27-MAY-2008 3:17PM  
Fee: None  
Filed By: PL  
MERLENE MOSHER DALTON, Recorder  
GRAND COUNTY CORPORATION  
For: STATE OF UTAH

**THE STATE OF UTAH**

**TO ALL WHOM THESE PRESENTS SHALL COME, Greeting:**

**Know ye,** This is an Acknowledgment and Notice of Acknowledgment made under Utah Code Sections 72-5-309 through 310 inclusive, that the grant of the United States of America of “the right of way for the construction of highways over public lands, not reserved for public uses” under United States Revised Statutes 2477 (43 U.S.C. Section 932 (repealed October 21, 1976, with proviso recognizing the validity of rights-of-way already established)) was accepted for and on behalf of the State of Utah and its political subdivision Grand County as it pertains to the highway located in Grand County known as STEAMBOAT MESA ROAD; County Road Number: 00349; State Geographic Information Database (SGID) Road Identification Number: RD100177. Total road length is 12.8 miles more or less.

The reason for this Acknowledgment and Notice of Acknowledgment includes, but is not limited to, the fact that the road was constructed, mechanically, or by continuous use as a public highway for a period of at least ten years, over public lands not reserved for public uses, prior to the earlier of (a) the October 21, 1976 repeal of R.S. 2477 or (b) the date the servient estate was reserved for public uses.

This Acknowledgment and Notice of Acknowledgment applies only to the segments of the road that traverse land owned by the Bureau of Land Management, United States Department of the Interior, and does not apply to segments of the road that traverse land owned by any other person or entity. The State of Utah and its political subdivisions reserve the right to make further acknowledgments and notices of acknowledgment with regard to road segments that traverse land owned by other entities, including the United States of America, through one or more of its agencies.

A printed copy of a map showing the location of the road in said county is appended hereto as “Attachment 1,” a printed copy of representative photos of the road is appended hereto as “Attachment 2,” a printed copy of a description of the beginning and ending points of the entire road together with a list of Townships, Ranges and Sections that may be traversed by the road in said county is appended hereto as “Attachment 3,” and a printed copy of the Road Centerline Description Cover Page(s) is appended hereto as “Attachment 4.” The Appendices listed in “Attachment 4” that contain the actual road centerline descriptions are incorporated herein by reference. Affidavits provided by individuals familiar with the road are appended hereto as “Attachment 5.”

A printed copy of this Acknowledgment and Notice of Acknowledgment, together with its Attachments and Appendices, may be viewed and/or obtained at the office of the Utah State Archives.

An electronic copy of this Acknowledgment and Notice of Acknowledgment, together with its Attachments and Appendices, may be viewed and/or downloaded as read-only PDF (Portable Document Format) files via the

Internet at <http://recorded2477roads.utah.gov>.

The owner of the servient estate in the land underlying the road-segments subject to this Acknowledgment and Notice is believed to be the United States of America through one or more of its agencies. Any of such agencies or any other person with a servient ownership claim or a competing dominant estate right-of-way ownership claim, may file a petition in the State District Court for Salt Lake County for a decision regarding the correctness of this Acknowledgment. A claimant shall file a petition within sixty (60) days after receipt of this Notice.

**In Witness Whereof**, I, John Harja, the official designee of the Governor of the State of Utah, in conformity to the laws of the State (Utah Code Sections 72-5-308 through 310 inclusive), have caused this Acknowledgment and Notice of Acknowledgment to be made.

Signed by my hand in Salt Lake City, Utah, the 22<sup>nd</sup> day of May, 2008.

By the Governor's Designee

  
\_\_\_\_\_  
John Harja

### CERTIFICATION

State of Utah                    )  
  : ss  
County of Salt Lake         )

I hereby certify that the signer of the foregoing document, John Harja, is personally known by me, has made a voluntary signature and taken an oath stating that he is the official designee of the Governor of the State of Utah and is authorized to sign this document on the Governor's behalf pursuant to Utah Code Section 72-5-309. He further vouched that, based upon information and belief, the facts alleged therein are true.

Dated this 22<sup>nd</sup> day of May, 2008.

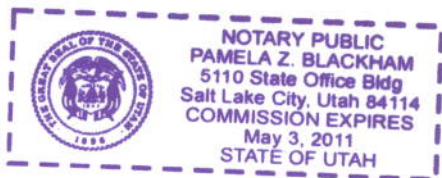

  
\_\_\_\_\_  
Notary Public





**Land Ownership Categories**

- BLM
- Private
- SITLA, State Trust Land
- USFS, National Forest
- State Parks and Recreation
- Tribal, Indian Reservation
- NPS, National Park
- Wilderness
- UDWR, Wildlife Reserve
- DOD, Military
- State Sovereign Land
- National Recreation Area
- USFWS, Natl. Wildlife Refuge

**Transportation Network**

- Steamboat Mesa Road
- Other Roads
- Title V, Issued Or Under Consideration By BLM Or County
- Photo Event Point
- Section = 1 Mile

**Steamboat Mesa Road - Grand County**  
**SGID RD\_ID RD100177**

1:51,716  
1 inch equals 0.8 miles

Map prepared by the State of Utah  
Automated Geographic Reference Center  
Room 5130 State Office Building  
Salt Lake City, Utah 84114  
Apr 17, 2008



Attachment 2



EP100177012



EP100177005



EP100177017



EP100177019

EP000000000

Ent 486468 Bk 0732 Pg 0017

EP000000000



*Steamboat Mesa Road - Grand County*  
**SGID RD\_ID RD100177**

Map prepared by the State of Utah  
Automated Geographic Reference Center  
Room 5130 State Office Building  
Salt Lake City, Utah 84114  
April 14, 2008





### Attachment 3

#### Beginning & Ending Points and Township, Range, and Section References For:

**Popular Name: STEAMBOAT MESA ROAD**

**County: Grand**

**County Road Number: 00349**

**State Geographic Information Database (SGID) Road Identification Number: RD100177.**

**Total Road Length: 12.8 miles more or less.**

**Beginning at a point** on the road centerline located at 38 degrees 48 minutes 46.76 seconds North Latitude and -109 degrees 08 minutes 57.57 seconds West Longitude, which can be converted to mapping accuracy State Plane Utah Central Zone NAD 83 feet coordinates of X = 2,310,210.1 feet and Y = 6,745,182.6 feet based on the US Survey Foot conversion.

**Ending at a point** on the road centerline located at 38 degrees 47 minutes 58.33 seconds North Latitude and -109 degrees 03 minutes 26.59 seconds West Longitude, which can be converted to mapping accuracy State Plane Utah Central Zone NAD 83 feet coordinates of X = 2,336,534.2 feet and Y = 6,740,986.1 feet based on the US Survey Foot conversion.

This road may traverse:

Township 23 South Range 25 East, Section(s) 9,10,13,14,15,16,35,36, Salt Lake Base & Meridian

Township 23 South Range 26 East, Section(s) 16,17,18,20,21,29,30,31, Salt Lake Base & Meridian

Township 24 South Range 25 East, Section(s) 1, Salt Lake Base & Meridian

See Attachment 1 above for a cartographic depiction of the course of this road.

**Attachment 4  
Road Centerline Description Cover Page(s)**

**Popular Name: STEAMBOAT MESA ROAD**

**County: Grand**

**County Road Number: 00349**

**State Geographic Information Database (SGID) Road Identification Number: RD100177.**

**Total Road Length: 12.8 miles more or less.**

**Centerline Descriptions Of Road-Segments That Cross Over Federally Owned Land, Derived From Global Positioning System Data And Cross-checked against USGS Digital Orthophoto Quadrangles Compiled By The Utah Automated Geographic Reference Center And Entered Into The State Geographic Information Database (SGID).**

<b>Road-Segments Listed by SGID Road Identification Number (RD_ID)</b>	<b>Road-Segment Numbers</b>	<b>Believed Ownership Of Servient Estate</b>	<b>Approximate Segment Length</b>	<b>See Attached Appendix</b>
RD100177	001	BLM	0.11 Miles	A
RD100177	002	ST	0.95 Miles	(not shown)
RD100177	003	BLM	4.9 Miles	B
RD100177	004	BLM	4.24 Miles	C
RD100177	005	BLM	0.76 Miles	D
RD100177	006	BLM	0.74 Miles	E
RD100177	007	BLM	0.87 Miles	F
RD100177	008	ST	0.23 Miles	(not shown)
		<b>Total Road Length</b>	<b>12.8</b>	_____

\* Indicates that a Title V permit will be requested, is in process, or has been issued.

† Indicates that road-segments crossing Forest Service land are under consideration by the state and county as of the date of this Acknowledgment and Notice of Acknowledgment.

Ent 486468 Bk 0732 Pg 0019



## Attachment 5

Ent 486468 Bk 0732 Pg 0020

**AFFIDAVIT OF NEAL SWISHER**  
**STEAMBOAT MESA ROAD**  
**GRAND COUNTY, UTAH**  
**ROAD NUMBER 00349**

State of Utah                    )  
  : ss.  
County of Grand                )

NEAL SWISHER, being first duly sworn, deposes and states as follows:

1. I am an adult competent to testify about the matters set forth below based upon my personal knowledge. I currently reside in Moab, Grand County, Utah. I have lived in Grand County since 1960. I worked in the oil fields of Grand County until I retired in the early 1990s.

2. I have traveled and am familiar with a road in Grand County known as Steamboat Mesa Road. I am also familiar with the land the road traverses. When I first used and observed the road in the early 1960s it followed the same route as in 2007 when I last observed it.

Attached is a Grand County map showing Steamboat Mesa Road. To the best of my knowledge and based upon my use of and familiarity with this road and the land it traverses, the location and route of the road are correctly illustrated on the attached map.

3. The County also identifies this road according to the road number listed above.

4. I have observed that the road has been open to the public for all to use, to come and go as they pleased, since at least as early as the early 1960s and continuing through 2007. Throughout this time period I observed travel on the road by means of jeeps, mountain bikes, pickup trucks and ATVs. During this time period, the road was used daily for more than ten continuous years prior to 1976 and was so used in 2007.

5. Throughout the time period from the early 1960s to 2007, I used the road myself for oil field work, rock hounding and recreation.



6. Throughout the time period described in the previous paragraph, I have observed other vehicles from the general public using the road at various times for the uses described in the previous paragraph plus, livestock operations, prospecting for minerals, mining, oil and gas exploration and development and sightseeing.

7. It is also the reputation in the community that this road has been open to the public for all to use, to come and go as they pleased, since at least as early as the early 1900s and continuing through 1976 to the present, for the uses described in the previous paragraphs.

8. Prior to 1976, I observed road graders and heavy equipment performing maintenance and construction activities on the road.

DATED this 2 day of August, 2007.

  
\_\_\_\_\_  
NEAL SWISHER

SUBSCRIBED AND SWORN to before me this 2nd day of August, 2007.

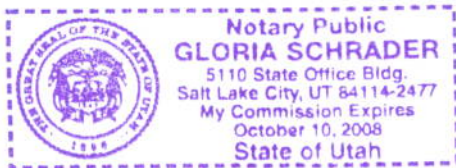

  
\_\_\_\_\_  
NOTARY PUBLIC

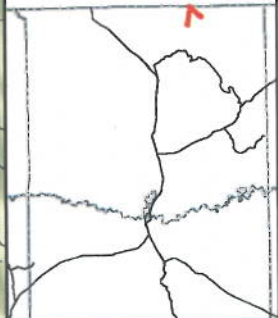

**Steamboat Mesa  
County Unique - 00349**

- Land Ownership Categories**
  - BLM
  - State Sovereign Land
  - SITLA, State Trust Land
  - USFS, National Forest
  - National Park (NPS)
  - Private
- Misc**
  - Wildlife Reserve
  - Military
  - Wilderness
  - State Park
  - Tribal Lands
- City / Town**
- Municipalities**
- Section = 1 Mile**

- Transportation Network**
  - Steamboat Mesa
  - State / U.S. Highway
  - Local Roads



1:49,343  
1 inch equals 0.8 miles

Map prepared by the State of Utah  
Automatic Geographic Reference Center  
Asst. Dir. Office of Information Services  
Room 5130 State Office Building  
Salt Lake City, Utah 84114  
Jul 24, 2007





**AFFIDAVIT OF JAMES D. NYLAND, SR.**

**STEAMBOAT MESA ROAD**

**COUNTY ROAD NUMBER 00349**

**GRAND COUNTY, UTAH**

State of Utah                    )  
  : ss.  
County of Grand                )

JAMES D. NYLAND, SR. being first duly sworn, deposes and states as follows:

1. I am an adult competent to testify about the matters set forth below based upon my personal knowledge. I have lived in Grand County for 50 years. I have been the Grand County Sheriff since 1978.

2. I have traveled and am familiar with a road in Grand County known as Steamboat Mesa Road. I am also familiar with the land the road traverses. When I first used and observed the road in the early 1960s, it followed the same route as in 1997 when I last observed it. Attached is a Grand County map showing Steamboat Mesa Road. To the best of my knowledge and based upon my use of and familiarity with this road and the land it traverses, the location and route of the road are correctly illustrated on the attached map. The County also identifies this road according to the road number listed above.

3. I have observed that the road has been open to the public for all to use, to come and go as they pleased, since at least as early as the early 1960s and continuing through 1976 to 1997. Throughout this time period I have observed travel on the road by various means, including Grand County road equipment, cars, ATVs, trucks and jeeps.

Throughout this time period, the road has been used daily for more than ten continuous years prior to 1976, and was used daily in 1997.

4. Throughout the time period from the early 1960s to 1997, I have used the road myself for hunting, law enforcement, livestock operations, traveling in and through the area and recreation.

5. Throughout the time period described in the previous paragraph, I observed vehicles using the road at various times for the uses described in the previous paragraph, plus mining, rock hounding, farming and uranium prospecting.

6. It is also the reputation in the community that this road has been open to the public for all to use, to come and go as they pleased, since at least as early as the early 1940s and continuing through 1976 to the present, for the uses described in the previous paragraphs.

7. Prior to 1976, I observed graders performing maintenance and construction activities on the road.

Dated this 02 day of August, 2007.

  
\_\_\_\_\_  
JAMES D. NYLAND. SR.

SUBSCRIBED AND SWORN to before me this 2nd day of August, 2007.

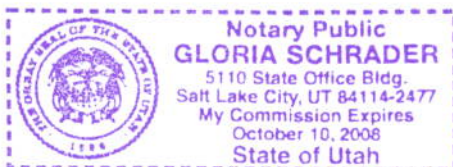

  
\_\_\_\_\_  
NOTARY PUBLIC





1:49,343  
1 inch equals 0.8 miles



Map prepared by the State of Utah  
Automatic Geospatial Reference Center  
AGRC  
Room 5130 State Office Building  
Salt Lake City, Utah 84114  
Jul 24, 2007

### Steamboat Mesa County Unique - 00349

**Transportation Network**  
 Steamboat Mesa  
 State / U.S. Highway  
 Local Roads

**Misc**  
 City / Town  
 Municipalities  
 Section = 1 Mile

**Land Ownership Categories**  
 BLM  
 State Sovereign Land  
 State Trust Land  
 SITLA, State Trust Land  
 USFS, National Forest  
 National Park (NPS)  
 Private

**Wildlife Reserve**  
 Military  
 Wilderness  
 State Park  
 Tribal Lands

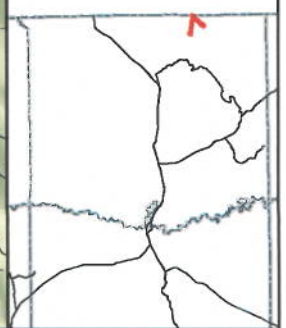



## Appendix A to Attachment 4

**Popular Name: STEAMBOAT MESA ROAD**

**County: Grand**

**County Road Number: 00349**

**State Geographic Information Database (SGID) Road Identification Number: RD100177.**

**Road-Segment Number: 001**

**Road-Segment Length: 0.11 miles more or less.**

**Believed owner of the land underlying this road-segment is: Bureau of Land Management.**

*The following description is based upon the geographic coordinate system using the NAD83 Datum. The source is GPS mapping grade data as indicated in the metadata and/or the transportation data model of the State of Utah Geographic Information Database (SGID).*

The road-segment itself is the monument that is identified by its physical presence on the land. The location of said physical presence is closely approximated by mapping grade Global Positioning System (GPS) data. Said data are checked against the corresponding gray-scale 1-meter Digital Orthophoto Quadrangles published by the United States Geological Survey (USGS) to verify a reasonable degree of accuracy. In circumstances where accurate satellite signal acquisition is not possible, such as deep, narrow canyons or under a canopy of dense foliage, or where very sharp curves in the road make accuracy questionable, such portions of the road were digitized from the corresponding gray-scale 1-meter Digital Orthophoto Quadrangles published by the United States Geological Survey (USGS).

This road-segment may traverse:

Township 23 South Range 25 East, Section(s) 9,10, Salt Lake Base & Meridian

The following description closely approximates the location of the centerline of the physical monument (STEAMBOAT MESA ROAD)-- Segment 001 based on mapping grade Global Positioning System (GPS) data as defined above:

**Beginning at a point** on the road center line located at 38 degrees 48 minutes 46.76 seconds North Latitude and -109 degrees 08 minutes 57.57 seconds West Longitude, which can be converted to mapping accuracy State Plane Utah Central Zone NAD 83 feet coordinates of X = 2,310,210.1 feet and Y = 6,745,182.6 feet; thence the following courses along the said road center line:

thence South 75 Degrees 05 Minutes 25 Seconds East 18.7 feet  
thence North 86 Degrees 38 Minutes 20 Seconds East 39.3 feet  
thence North 86 Degrees 40 Minutes 16 Seconds East 23.3 feet  
thence South 55 Degrees 26 Minutes 02 Seconds East 80.3 feet  
thence South 27 Degrees 50 Minutes 27 Seconds East 79.5 feet  
thence South 19 Degrees 56 Minutes 53 Seconds West 82.2 feet  
thence South 41 Degrees 25 Minutes 02 Seconds West 74.8 feet  
thence South 45 Degrees 55 Minutes 42 Seconds West 58.4 feet  
thence South 46 Degrees 07 Minutes 23 Seconds West 0.9 feet  
thence South 48 Degrees 18 Minutes 08 Seconds West 52.1 feet  
thence South 33 Degrees 06 Minutes 47 Seconds West 67.6 feet more or less to **the ending**



**point at:** 38 degrees 48 minutes 42.98 seconds North Latitude and -109 degrees 08 minutes 57.85 seconds West Longitude, which can be converted to mapping accuracy State Plane Utah Central Zone NAD 83 feet coordinates of X = 2,310,197.9 feet and Y = 6,744,799.6 feet.

## Appendix B to Attachment 4

**Popular Name: STEAMBOAT MESA ROAD**

**County: Grand**

**County Road Number: 00349**

**State Geographic Information Database (SGID) Road Identification Number: RD100177.**

**Road-Segment Number: 003**

**Road-Segment Length: 4.9 miles more or less.**

**Believed owner of the land underlying this road-segment is: Bureau of Land Management.**

*The following description is based upon the geographic coordinate system using the NAD83 Datum. The source is GPS mapping grade data as indicated in the metadata and/or the transportation data model of the State of Utah Geographic Information Database (SGID).*

The road-segment itself is the monument that is identified by its physical presence on the land. The location of said physical presence is closely approximated by mapping grade Global Positioning System (GPS) data. Said data are checked against the corresponding gray-scale 1-meter Digital Orthophoto Quadrangles published by the United States Geological Survey (USGS) to verify a reasonable degree of accuracy. In circumstances where accurate satellite signal acquisition is not possible, such as deep, narrow canyons or under a canopy of dense foliage, or where very sharp curves in the road make accuracy questionable, such portions of the road were digitized from the corresponding gray-scale 1-meter Digital Orthophoto Quadrangles published by the United States Geological Survey (USGS).

This road-segment may traverse:

Township 23 South Range 25 East, Section(s) 13,14,15, Salt Lake Base & Meridian

Township 23 South Range 26 East, Section(s) 17,18,20, Salt Lake Base & Meridian

The following description closely approximates the location of the centerline of the physical monument (STEAMBOAT MESA ROAD)-- Segment 003 based on mapping grade Global Positioning System (GPS) data as defined above:

**Beginning at a point** on the road center line located at 38 degrees 48 minutes 30.29 seconds North Latitude and -109 degrees 08 minutes 56.91 seconds West Longitude, which can be converted to mapping accuracy State Plane Utah Central Zone NAD 83 feet coordinates of X = 2,310,306.2 feet and Y = 6,743,517.5 feet; thence the following courses along the said road center line:

thence North 48 Degrees 51 Minutes 40 Seconds East 38.3 feet  
thence North 69 Degrees 48 Minutes 56 Seconds East 82.2 feet  
thence North 50 Degrees 21 Minutes 53 Seconds East 93.3 feet  
thence North 41 Degrees 36 Minutes 06 Seconds East 105.9 feet  
thence North 70 Degrees 36 Minutes 23 Seconds East 55.3 feet  
thence North 89 Degrees 39 Minutes 15 Seconds East 60.7 feet  
thence South 70 Degrees 25 Minutes 15 Seconds East 77 feet  
thence South 59 Degrees 01 Minutes 05 Seconds East 107.3 feet  
thence South 72 Degrees 05 Minutes 32 Seconds East 104.8 feet  
thence South 56 Degrees 42 Minutes 35 Seconds East 115.5 feet



thence South 50 Degrees 07 Minutes 23 Seconds East 127 feet  
 thence North 87 Degrees 55 Minutes 18 Seconds East 108.5 feet  
 thence South 78 Degrees 51 Minutes 02 Seconds East 123.5 feet  
 thence South 56 Degrees 00 Minutes 27 Seconds East 151.2 feet  
 thence South 71 Degrees 01 Minutes 41 Seconds East 109.1 feet  
 thence South 56 Degrees 45 Minutes 13 Seconds East 127.5 feet  
 thence South 51 Degrees 54 Minutes 30 Seconds East 166.3 feet  
 thence South 49 Degrees 51 Minutes 35 Seconds East 88.4 feet  
 thence South 46 Degrees 01 Minutes 30 Seconds East 11.7 feet  
 thence South 37 Degrees 07 Minutes 39 Seconds East 102.4 feet  
 thence South 47 Degrees 02 Minutes 17 Seconds East 107.6 feet  
 thence South 46 Degrees 01 Minutes 08 Seconds East 86.9 feet  
 thence South 40 Degrees 56 Minutes 49 Seconds East 90.8 feet  
 thence South 63 Degrees 11 Minutes 46 Seconds East 71.9 feet  
 thence South 87 Degrees 54 Minutes 55 Seconds East 77.4 feet  
 thence South 88 Degrees 01 Minutes 18 Seconds East 40.5 feet  
 thence North 87 Degrees 38 Minutes 40 Seconds East 93.6 feet  
 thence South 89 Degrees 28 Minutes 16 Seconds East 107.5 feet  
 thence North 85 Degrees 59 Minutes 02 Seconds East 102.5 feet  
 thence South 81 Degrees 44 Minutes 40 Seconds East 98.7 feet  
 thence South 71 Degrees 28 Minutes 04 Seconds East 91.3 feet  
 thence North 87 Degrees 15 Minutes 40 Seconds East 78.6 feet  
 thence North 33 Degrees 46 Minutes 43 Seconds East 85.2 feet  
 thence North 29 Degrees 28 Minutes 27 Seconds East 77.5 feet  
 thence North 71 Degrees 35 Minutes 37 Seconds East 79.4 feet  
 thence North 72 Degrees 38 Minutes 00 Seconds East 84.1 feet  
 thence North 63 Degrees 20 Minutes 49 Seconds East 81.4 feet  
 thence North 71 Degrees 27 Minutes 44 Seconds East 105.1 feet  
 thence North 55 Degrees 13 Minutes 02 Seconds East 113.1 feet  
 thence North 52 Degrees 51 Minutes 10 Seconds East 98.6 feet  
 thence North 80 Degrees 42 Minutes 52 Seconds East 73.9 feet  
 thence South 81 Degrees 18 Minutes 23 Seconds East 73.1 feet  
 thence South 58 Degrees 53 Minutes 20 Seconds East 81.7 feet  
 thence South 59 Degrees 13 Minutes 47 Seconds East 76.2 feet  
 thence South 47 Degrees 45 Minutes 55 Seconds East 82.4 feet  
 thence South 51 Degrees 21 Minutes 17 Seconds East 88.7 feet  
 thence South 59 Degrees 31 Minutes 59 Seconds East 76.9 feet  
 thence South 56 Degrees 45 Minutes 30 Seconds East 71.2 feet  
 thence South 70 Degrees 02 Minutes 00 Seconds East 61.4 feet  
 thence South 57 Degrees 28 Minutes 38 Seconds East 63.5 feet  
 thence South 61 Degrees 55 Minutes 56 Seconds East 65.5 feet  
 thence South 62 Degrees 09 Minutes 51 Seconds East 97.3 feet  
 thence South 75 Degrees 13 Minutes 34 Seconds East 113.2 feet  
 thence South 85 Degrees 24 Minutes 31 Seconds East 95.3 feet  
 thence North 87 Degrees 56 Minutes 39 Seconds East 110 feet  
 thence South 81 Degrees 49 Minutes 09 Seconds East 88.5 feet  
 thence South 71 Degrees 05 Minutes 55 Seconds East 49.8 feet  
 thence South 48 Degrees 57 Minutes 15 Seconds East 64.5 feet  
 thence South 49 Degrees 06 Minutes 18 Seconds East 77.2 feet

thence South 34 Degrees 59 Minutes 50 Seconds East 67.8 feet  
 thence South 42 Degrees 36 Minutes 22 Seconds East 66.5 feet  
 thence South 73 Degrees 59 Minutes 12 Seconds East 69.9 feet  
 thence South 84 Degrees 28 Minutes 08 Seconds East 64.1 feet  
 thence South 65 Degrees 08 Minutes 41 Seconds East 61.6 feet  
 thence South 71 Degrees 51 Minutes 12 Seconds East 62.1 feet  
 thence South 85 Degrees 02 Minutes 46 Seconds East 71 feet  
 thence North 88 Degrees 16 Minutes 55 Seconds East 68.5 feet  
 thence North 78 Degrees 25 Minutes 37 Seconds East 84.3 feet  
 thence North 80 Degrees 15 Minutes 11 Seconds East 90.4 feet  
 thence North 87 Degrees 38 Minutes 24 Seconds East 93.4 feet  
 thence North 78 Degrees 44 Minutes 45 Seconds East 41.3 feet  
 thence North 78 Degrees 46 Minutes 27 Seconds East 36.9 feet  
 thence North 72 Degrees 18 Minutes 28 Seconds East 71.5 feet  
 thence North 76 Degrees 21 Minutes 26 Seconds East 49.9 feet  
 thence South 79 Degrees 02 Minutes 09 Seconds East 75.3 feet  
 thence South 51 Degrees 15 Minutes 07 Seconds East 67.6 feet  
 thence South 80 Degrees 35 Minutes 47 Seconds East 87.2 feet  
 thence South 81 Degrees 24 Minutes 01 Seconds East 116.1 feet  
 thence South 75 Degrees 50 Minutes 59 Seconds East 118 feet  
 thence South 70 Degrees 53 Minutes 18 Seconds East 83.7 feet  
 thence South 87 Degrees 44 Minutes 11 Seconds East 72.1 feet  
 thence North 89 Degrees 39 Minutes 14 Seconds East 108.3 feet  
 thence South 88 Degrees 39 Minutes 41 Seconds East 111.6 feet  
 thence North 89 Degrees 39 Minutes 14 Seconds East 101.9 feet  
 thence North 89 Degrees 39 Minutes 14 Seconds East 114.5 feet  
 thence North 71 Degrees 37 Minutes 13 Seconds East 100.7 feet  
 thence North 64 Degrees 59 Minutes 52 Seconds East 110.1 feet  
 thence South 76 Degrees 44 Minutes 48 Seconds East 111.6 feet  
 thence South 58 Degrees 10 Minutes 21 Seconds East 77 feet  
 thence South 73 Degrees 52 Minutes 59 Seconds East 86.8 feet  
 thence South 85 Degrees 10 Minutes 13 Seconds East 109.1 feet  
 thence North 78 Degrees 58 Minutes 20 Seconds East 106.2 feet  
 thence North 53 Degrees 25 Minutes 07 Seconds East 97.1 feet  
 thence North 67 Degrees 31 Minutes 54 Seconds East 95.8 feet  
 thence North 63 Degrees 05 Minutes 19 Seconds East 73.4 feet  
 thence North 81 Degrees 16 Minutes 00 Seconds East 90 feet  
 thence South 81 Degrees 57 Minutes 47 Seconds East 112.5 feet  
 thence South 67 Degrees 35 Minutes 37 Seconds East 114.5 feet  
 thence South 55 Degrees 40 Minutes 47 Seconds East 86.5 feet  
 thence South 83 Degrees 00 Minutes 26 Seconds East 115.6 feet  
 thence North 64 Degrees 26 Minutes 53 Seconds East 134.8 feet  
 thence North 52 Degrees 34 Minutes 04 Seconds East 130.6 feet  
 thence North 81 Degrees 57 Minutes 00 Seconds East 97.9 feet  
 thence South 64 Degrees 19 Minutes 37 Seconds East 104.7 feet  
 thence South 59 Degrees 48 Minutes 57 Seconds East 103.3 feet  
 thence South 65 Degrees 20 Minutes 14 Seconds East 128.1 feet  
 thence South 64 Degrees 56 Minutes 14 Seconds East 118.5 feet  
 thence South 53 Degrees 23 Minutes 52 Seconds East 120.1 feet



thence South 56 Degrees 13 Minutes 58 Seconds East 93.6 feet  
thence South 72 Degrees 45 Minutes 40 Seconds East 92.3 feet  
thence South 63 Degrees 04 Minutes 04 Seconds East 96.7 feet  
thence South 70 Degrees 53 Minutes 51 Seconds East 98.5 feet  
thence South 58 Degrees 00 Minutes 25 Seconds East 110.4 feet  
thence South 68 Degrees 51 Minutes 23 Seconds East 98.5 feet  
thence South 69 Degrees 36 Minutes 45 Seconds East 106.6 feet  
thence South 73 Degrees 58 Minutes 22 Seconds East 98.9 feet  
thence North 86 Degrees 43 Minutes 30 Seconds East 96.3 feet  
thence South 86 Degrees 52 Minutes 40 Seconds East 81.4 feet  
thence South 65 Degrees 29 Minutes 48 Seconds East 113.2 feet  
thence South 71 Degrees 38 Minutes 06 Seconds East 40.9 feet  
thence South 73 Degrees 17 Minutes 34 Seconds East 5.6 feet  
thence South 74 Degrees 50 Minutes 09 Seconds East 36.8 feet  
thence South 73 Degrees 33 Minutes 52 Seconds East 85.2 feet  
thence South 75 Degrees 07 Minutes 10 Seconds East 81.2 feet  
thence South 73 Degrees 40 Minutes 42 Seconds East 62.9 feet  
thence South 73 Degrees 56 Minutes 54 Seconds East 63.9 feet  
thence South 80 Degrees 45 Minutes 17 Seconds East 88.6 feet  
thence South 81 Degrees 40 Minutes 55 Seconds East 87.1 feet  
thence North 85 Degrees 39 Minutes 45 Seconds East 70.7 feet  
thence North 63 Degrees 22 Minutes 12 Seconds East 92.6 feet  
thence North 66 Degrees 23 Minutes 27 Seconds East 54 feet  
thence North 65 Degrees 30 Minutes 02 Seconds East 72.2 feet  
thence North 70 Degrees 50 Minutes 41 Seconds East 50.9 feet  
thence South 71 Degrees 48 Minutes 38 Seconds East 35.4 feet  
thence South 71 Degrees 46 Minutes 36 Seconds East 26.5 feet  
thence South 59 Degrees 01 Minutes 03 Seconds East 88.4 feet  
thence South 54 Degrees 22 Minutes 38 Seconds East 108.9 feet  
thence South 55 Degrees 12 Minutes 13 Seconds East 94.1 feet  
thence South 70 Degrees 49 Minutes 16 Seconds East 78.5 feet  
thence North 86 Degrees 06 Minutes 45 Seconds East 106.3 feet  
thence North 78 Degrees 28 Minutes 40 Seconds East 101.6 feet  
thence North 62 Degrees 39 Minutes 52 Seconds East 61.5 feet  
thence North 76 Degrees 46 Minutes 38 Seconds East 81 feet  
thence South 78 Degrees 08 Minutes 45 Seconds East 93.2 feet  
thence South 71 Degrees 04 Minutes 27 Seconds East 79.5 feet  
thence South 76 Degrees 41 Minutes 23 Seconds East 97.3 feet  
thence South 80 Degrees 09 Minutes 14 Seconds East 92.7 feet  
thence South 77 Degrees 34 Minutes 27 Seconds East 103.9 feet  
thence South 72 Degrees 59 Minutes 32 Seconds East 82.5 feet  
thence South 28 Degrees 09 Minutes 37 Seconds East 83.5 feet  
thence South 47 Degrees 26 Minutes 14 Seconds East 91.6 feet  
thence South 62 Degrees 52 Minutes 19 Seconds East 92.5 feet  
thence South 73 Degrees 03 Minutes 53 Seconds East 116 feet  
thence South 69 Degrees 13 Minutes 54 Seconds East 113.9 feet  
thence South 76 Degrees 29 Minutes 27 Seconds East 95.9 feet  
thence South 56 Degrees 58 Minutes 07 Seconds East 83.5 feet  
thence South 62 Degrees 34 Minutes 51 Seconds East 126.8 feet

thence South 52 Degrees 13 Minutes 28 Seconds East 122.2 feet  
 thence South 56 Degrees 03 Minutes 00 Seconds East 75.7 feet  
 thence South 62 Degrees 43 Minutes 33 Seconds East 59 feet  
 thence South 63 Degrees 05 Minutes 28 Seconds East 1.2 feet  
 thence South 69 Degrees 25 Minutes 27 Seconds East 64.3 feet  
 thence South 85 Degrees 05 Minutes 33 Seconds East 71.7 feet  
 thence South 81 Degrees 39 Minutes 01 Seconds East 108.5 feet  
 thence South 74 Degrees 06 Minutes 27 Seconds East 88 feet  
 thence South 83 Degrees 39 Minutes 19 Seconds East 70.4 feet  
 thence South 80 Degrees 14 Minutes 29 Seconds East 84.2 feet  
 thence South 89 Degrees 14 Minutes 22 Seconds East 84.9 feet  
 thence North 85 Degrees 00 Minutes 52 Seconds East 101.4 feet  
 thence North 83 Degrees 52 Minutes 17 Seconds East 81.4 feet  
 thence South 85 Degrees 52 Minutes 20 Seconds East 84.1 feet  
 thence North 89 Degrees 39 Minutes 12 Seconds East 81.6 feet  
 thence North 55 Degrees 33 Minutes 54 Seconds East 99.5 feet  
 thence North 83 Degrees 29 Minutes 03 Seconds East 106.9 feet  
 thence South 76 Degrees 18 Minutes 37 Seconds East 81.2 feet  
 thence North 82 Degrees 07 Minutes 48 Seconds East 62.7 feet  
 thence North 61 Degrees 51 Minutes 56 Seconds East 59.8 feet  
 thence South 79 Degrees 43 Minutes 36 Seconds East 53.4 feet  
 thence North 81 Degrees 22 Minutes 43 Seconds East 57 feet  
 thence North 64 Degrees 35 Minutes 42 Seconds East 65.9 feet  
 thence North 63 Degrees 27 Minutes 01 Seconds East 74.3 feet  
 thence North 68 Degrees 12 Minutes 42 Seconds East 71.8 feet  
 thence North 64 Degrees 14 Minutes 02 Seconds East 91.7 feet  
 thence North 63 Degrees 47 Minutes 22 Seconds East 82.7 feet  
 thence North 68 Degrees 04 Minutes 55 Seconds East 75.9 feet  
 thence North 73 Degrees 14 Minutes 11 Seconds East 116.1 feet  
 thence North 68 Degrees 12 Minutes 20 Seconds East 98.7 feet  
 thence North 74 Degrees 38 Minutes 36 Seconds East 120.4 feet  
 thence North 72 Degrees 01 Minutes 24 Seconds East 97.5 feet  
 thence North 68 Degrees 16 Minutes 58 Seconds East 81 feet  
 thence North 69 Degrees 10 Minutes 40 Seconds East 98.5 feet  
 thence North 73 Degrees 27 Minutes 29 Seconds East 76.5 feet  
 thence North 71 Degrees 58 Minutes 08 Seconds East 59.4 feet  
 thence North 67 Degrees 23 Minutes 33 Seconds East 86.6 feet  
 thence North 71 Degrees 43 Minutes 35 Seconds East 95.9 feet  
 thence North 57 Degrees 28 Minutes 29 Seconds East 86.3 feet  
 thence North 83 Degrees 59 Minutes 00 Seconds East 83 feet  
 thence North 84 Degrees 41 Minutes 55 Seconds East 76 feet  
 thence North 52 Degrees 55 Minutes 14 Seconds East 68.6 feet  
 thence North 42 Degrees 47 Minutes 41 Seconds East 31.5 feet  
 thence North 71 Degrees 13 Minutes 06 Seconds East 51.9 feet  
 thence South 89 Degrees 00 Minutes 38 Seconds East 70.4 feet  
 thence South 85 Degrees 38 Minutes 36 Seconds East 80 feet  
 thence South 89 Degrees 13 Minutes 33 Seconds East 83.9 feet  
 thence North 83 Degrees 49 Minutes 37 Seconds East 80.8 feet  
 thence South 74 Degrees 47 Minutes 22 Seconds East 91.8 feet



thence South 57 Degrees 43 Minutes 29 Seconds East 103.5 feet  
thence North 84 Degrees 28 Minutes 22 Seconds East 72.7 feet  
thence North 86 Degrees 04 Minutes 05 Seconds East 78.7 feet  
thence South 85 Degrees 43 Minutes 36 Seconds East 81.5 feet  
thence North 68 Degrees 47 Minutes 56 Seconds East 55.3 feet  
thence North 80 Degrees 56 Minutes 19 Seconds East 54.1 feet  
thence South 54 Degrees 33 Minutes 27 Seconds East 87 feet  
thence South 57 Degrees 22 Minutes 38 Seconds East 72.4 feet  
thence South 67 Degrees 42 Minutes 40 Seconds East 93.8 feet  
thence South 62 Degrees 33 Minutes 09 Seconds East 98.5 feet  
thence South 78 Degrees 59 Minutes 18 Seconds East 91.6 feet  
thence South 89 Degrees 16 Minutes 50 Seconds East 88.2 feet  
thence North 57 Degrees 41 Minutes 01 Seconds East 83.7 feet  
thence North 47 Degrees 43 Minutes 22 Seconds East 81 feet  
thence North 68 Degrees 06 Minutes 24 Seconds East 84.9 feet  
thence South 82 Degrees 05 Minutes 47 Seconds East 68.6 feet  
thence South 81 Degrees 07 Minutes 33 Seconds East 71.7 feet  
thence South 89 Degrees 17 Minutes 18 Seconds East 88.8 feet  
thence South 50 Degrees 00 Minutes 31 Seconds East 83.6 feet  
thence South 34 Degrees 56 Minutes 23 Seconds East 61.8 feet  
thence South 17 Degrees 17 Minutes 17 Seconds East 66.9 feet  
thence South 02 Degrees 19 Minutes 21 Seconds East 65.7 feet  
thence South 12 Degrees 34 Minutes 32 Seconds East 82.3 feet  
thence South 23 Degrees 34 Minutes 13 Seconds East 78.6 feet  
thence South 39 Degrees 08 Minutes 58 Seconds East 82.1 feet  
thence South 33 Degrees 26 Minutes 50 Seconds East 82.3 feet  
thence South 60 Degrees 14 Minutes 00 Seconds East 78.5 feet  
thence South 61 Degrees 04 Minutes 49 Seconds East 60.4 feet  
thence South 50 Degrees 06 Minutes 37 Seconds East 55.9 feet  
thence South 81 Degrees 16 Minutes 30 Seconds East 31.6 feet  
thence South 81 Degrees 14 Minutes 13 Seconds East 30.7 feet  
thence North 81 Degrees 13 Minutes 34 Seconds East 67.2 feet  
thence North 66 Degrees 41 Minutes 56 Seconds East 75.7 feet  
thence North 61 Degrees 34 Minutes 40 Seconds East 80.2 feet  
thence North 74 Degrees 56 Minutes 11 Seconds East 71 feet  
thence South 72 Degrees 39 Minutes 18 Seconds East 64.8 feet  
thence South 10 Degrees 07 Minutes 48 Seconds East 61.6 feet  
thence South 03 Degrees 37 Minutes 32 Seconds West 59.2 feet  
thence South 36 Degrees 31 Minutes 56 Seconds East 81.3 feet  
thence South 57 Degrees 26 Minutes 29 Seconds East 66.4 feet  
thence South 76 Degrees 59 Minutes 55 Seconds East 78.2 feet  
thence South 65 Degrees 15 Minutes 53 Seconds East 89 feet  
thence South 44 Degrees 36 Minutes 02 Seconds East 112.2 feet  
thence South 60 Degrees 40 Minutes 30 Seconds East 82.9 feet  
thence South 88 Degrees 14 Minutes 39 Seconds East 44.7 feet  
thence South 86 Degrees 31 Minutes 02 Seconds East 49.1 feet  
thence South 76 Degrees 05 Minutes 48 Seconds East 53.3 feet  
thence South 50 Degrees 33 Minutes 42 Seconds East 59 feet  
thence South 70 Degrees 56 Minutes 10 Seconds East 49.4 feet



thence North 72 Degrees 11 Minutes 47 Seconds East 49.2 feet  
 thence North 42 Degrees 43 Minutes 16 Seconds East 42.7 feet  
 thence North 33 Degrees 31 Minutes 28 Seconds East 31.6 feet  
 thence North 56 Degrees 30 Minutes 22 Seconds East 48 feet  
 thence North 74 Degrees 20 Minutes 41 Seconds East 55.9 feet  
 thence South 86 Degrees 38 Minutes 10 Seconds East 76.1 feet  
 thence South 50 Degrees 41 Minutes 07 Seconds East 66.8 feet  
 thence South 37 Degrees 01 Minutes 58 Seconds East 49.1 feet  
 thence South 43 Degrees 22 Minutes 18 Seconds East 33.7 feet  
 thence South 73 Degrees 42 Minutes 37 Seconds East 51.6 feet  
 thence South 82 Degrees 45 Minutes 07 Seconds East 62.1 feet  
 thence South 51 Degrees 41 Minutes 13 Seconds East 52.5 feet  
 thence South 47 Degrees 00 Minutes 54 Seconds East 50.2 feet  
 thence South 64 Degrees 30 Minutes 38 Seconds East 71.5 feet  
 thence South 79 Degrees 09 Minutes 19 Seconds East 59.2 feet  
 thence South 58 Degrees 51 Minutes 09 Seconds East 56.5 feet  
 thence South 37 Degrees 22 Minutes 25 Seconds East 57.5 feet  
 thence South 64 Degrees 53 Minutes 00 Seconds East 57.2 feet  
 thence South 63 Degrees 59 Minutes 52 Seconds East 73.9 feet  
 thence South 68 Degrees 24 Minutes 58 Seconds East 70.3 feet  
 thence South 67 Degrees 27 Minutes 37 Seconds East 75.9 feet  
 thence South 68 Degrees 53 Minutes 24 Seconds East 62.8 feet  
 thence South 57 Degrees 25 Minutes 32 Seconds East 93.6 feet  
 thence South 69 Degrees 40 Minutes 20 Seconds East 46.5 feet  
 thence North 85 Degrees 51 Minutes 14 Seconds East 49.5 feet  
 thence North 58 Degrees 31 Minutes 36 Seconds East 63.5 feet  
 thence North 57 Degrees 38 Minutes 51 Seconds East 61.9 feet  
 thence North 76 Degrees 28 Minutes 20 Seconds East 43.2 feet  
 thence North 74 Degrees 06 Minutes 30 Seconds East 24.5 feet  
 thence South 54 Degrees 25 Minutes 06 Seconds East 2.8 feet  
 thence North 89 Degrees 39 Minutes 11 Seconds East 16.6 feet  
 thence North 84 Degrees 53 Minutes 21 Seconds East 59.3 feet  
 thence North 30 Degrees 58 Minutes 49 Seconds East 57.6 feet  
 thence North 39 Degrees 07 Minutes 53 Seconds East 57.4 feet  
 thence South 59 Degrees 06 Minutes 33 Seconds East 50.6 feet  
 thence South 10 Degrees 07 Minutes 45 Seconds East 48.3 feet  
 thence South 00 Degrees 31 Minutes 07 Seconds East 65.6 feet  
 thence South 06 Degrees 55 Minutes 19 Seconds West 74.4 feet  
 thence South 03 Degrees 16 Minutes 18 Seconds East 22.5 feet  
 thence South 03 Degrees 19 Minutes 28 Seconds East 44.8 feet  
 thence South 16 Degrees 39 Minutes 38 Seconds East 70.1 feet  
 thence South 54 Degrees 49 Minutes 46 Seconds East 53.7 feet  
 thence South 62 Degrees 02 Minutes 07 Seconds East 93.4 feet  
 thence South 79 Degrees 02 Minutes 13 Seconds East 58.6 feet  
 thence North 52 Degrees 30 Minutes 22 Seconds East 67.9 feet  
 thence North 81 Degrees 09 Minutes 37 Seconds East 77.8 feet  
 thence South 78 Degrees 00 Minutes 28 Seconds East 53.7 feet  
 thence South 69 Degrees 46 Minutes 24 Seconds East 88.7 feet  
 thence South 56 Degrees 04 Minutes 46 Seconds East 90.3 feet

thence South 68 Degrees 30 Minutes 08 Seconds East 97 feet  
thence South 71 Degrees 54 Minutes 43 Seconds East 77.8 feet  
thence South 63 Degrees 36 Minutes 24 Seconds East 91.2 feet  
thence South 59 Degrees 45 Minutes 40 Seconds East 103.2 feet  
thence South 57 Degrees 18 Minutes 17 Seconds East 69.2 feet  
thence South 63 Degrees 46 Minutes 55 Seconds East 62.4 feet  
thence South 61 Degrees 44 Minutes 11 Seconds East 61.7 feet  
thence South 57 Degrees 31 Minutes 30 Seconds East 75.7 feet  
thence South 64 Degrees 19 Minutes 02 Seconds East 78.5 feet  
thence North 80 Degrees 55 Minutes 45 Seconds East 75.7 feet  
thence South 89 Degrees 13 Minutes 25 Seconds East 83.7 feet  
thence South 72 Degrees 02 Minutes 07 Seconds East 62.7 feet  
thence South 56 Degrees 39 Minutes 25 Seconds East 53.2 feet  
thence South 38 Degrees 04 Minutes 53 Seconds East 53.9 feet  
thence South 45 Degrees 56 Minutes 15 Seconds East 56.3 feet  
thence South 63 Degrees 51 Minutes 45 Seconds East 62.5 feet  
thence South 36 Degrees 19 Minutes 10 Seconds East 62.8 feet  
thence South 30 Degrees 44 Minutes 25 Seconds East 98.9 feet  
thence South 34 Degrees 47 Minutes 56 Seconds East 85.6 feet  
thence South 47 Degrees 42 Minutes 08 Seconds East 92 feet  
thence South 20 Degrees 02 Minutes 33 Seconds East 102.8 feet  
thence South 07 Degrees 01 Minutes 15 Seconds West 95.9 feet  
thence South 02 Degrees 07 Minutes 20 Seconds West 52.5 feet  
thence South 02 Degrees 10 Minutes 20 Seconds West 32.8 feet more or less to **the ending**

**point at:** 38 degrees 47 minutes 38.31 seconds North Latitude and -109 degrees 04 minutes 15.52 seconds West Longitude, which can be converted to mapping accuracy State Plane Utah Central Zone NAD 83 feet coordinates of X = 2,332,716.7 feet and Y = 6,738,856.1 feet.



## Appendix C to Attachment 4

**Popular Name: STEAMBOAT MESA ROAD**

**County: Grand**

**County Road Number: 00349**

**State Geographic Information Database (SGID) Road Identification Number: RD100177.**

**Road-Segment Number: 004**

**Road-Segment Length: 4.24 miles more or less.**

**Believed owner of the land underlying this road-segment is: Bureau of Land Management.**

*The following description is based upon the geographic coordinate system using the NAD83 Datum. The source is GPS mapping grade data as indicated in the metadata and/or the transportation data model of the State of Utah Geographic Information Database (SGID).*

The road-segment itself is the monument that is identified by its physical presence on the land. The location of said physical presence is closely approximated by mapping grade Global Positioning System (GPS) data. Said data are checked against the corresponding gray-scale 1-meter Digital Orthophoto Quadrangles published by the United States Geological Survey (USGS) to verify a reasonable degree of accuracy. In circumstances where accurate satellite signal acquisition is not possible, such as deep, narrow canyons or under a canopy of dense foliage, or where very sharp curves in the road make accuracy questionable, such portions of the road were digitized from the corresponding gray-scale 1-meter Digital Orthophoto Quadrangles published by the United States Geological Survey (USGS).

This road-segment may traverse:

Township 23 South Range 25 East, Section(s) 36, Salt Lake Base & Meridian

Township 23 South Range 26 East, Section(s) 20,29,30,31, Salt Lake Base & Meridian

The following description closely approximates the location of the centerline of the physical monument (STEAMBOAT MESA ROAD)-- Segment 004 based on mapping grade Global Positioning System (GPS) data as defined above:

**Beginning at a point** on the road center line located at 38 degrees 47 minutes 38.31 seconds North Latitude and -109 degrees 04 minutes 15.52 seconds West Longitude, which can be converted to mapping accuracy State Plane Utah Central Zone NAD 83 feet coordinates of X = 2,332,716.7 feet and Y = 6,738,856.1 feet; thence the following courses along the said road center line:

thence South 24 Degrees 05 Minutes 48 Seconds West 19.8 feet  
thence North 67 Degrees 11 Minutes 42 Seconds West 58.4 feet  
thence North 60 Degrees 06 Minutes 48 Seconds West 94.5 feet  
thence North 59 Degrees 06 Minutes 00 Seconds West 85.4 feet  
thence North 50 Degrees 24 Minutes 19 Seconds West 115 feet  
thence North 53 Degrees 28 Minutes 37 Seconds West 82 feet  
thence North 57 Degrees 43 Minutes 28 Seconds West 79.1 feet  
thence North 58 Degrees 35 Minutes 04 Seconds West 77.9 feet  
thence North 58 Degrees 52 Minutes 12 Seconds West 94.3 feet  
thence North 64 Degrees 03 Minutes 48 Seconds West 92.6 feet

thence North 65 Degrees 24 Minutes 11 Seconds West 77.8 feet  
thence North 68 Degrees 17 Minutes 52 Seconds West 87.4 feet  
thence South 89 Degrees 39 Minutes 10 Seconds West 78.4 feet  
thence South 62 Degrees 16 Minutes 30 Seconds West 103.5 feet  
thence South 55 Degrees 04 Minutes 07 Seconds West 66.5 feet  
thence South 58 Degrees 07 Minutes 26 Seconds West 81.6 feet  
thence South 52 Degrees 20 Minutes 41 Seconds West 70.4 feet  
thence South 48 Degrees 29 Minutes 16 Seconds West 67.3 feet  
thence South 30 Degrees 20 Minutes 42 Seconds West 53.4 feet  
thence South 17 Degrees 28 Minutes 18 Seconds West 48.3 feet  
thence South 26 Degrees 37 Minutes 38 Seconds West 53.4 feet  
thence South 78 Degrees 14 Minutes 48 Seconds West 49.8 feet  
thence North 69 Degrees 47 Minutes 27 Seconds West 56.1 feet  
thence South 77 Degrees 16 Minutes 07 Seconds West 53.5 feet  
thence South 52 Degrees 17 Minutes 02 Seconds West 46 feet  
thence South 78 Degrees 30 Minutes 59 Seconds West 25.5 feet  
thence South 72 Degrees 24 Minutes 41 Seconds West 49.8 feet  
thence South 51 Degrees 08 Minutes 30 Seconds West 47.4 feet  
thence South 55 Degrees 13 Minutes 26 Seconds West 52.2 feet  
thence South 45 Degrees 49 Minutes 19 Seconds West 56.9 feet  
thence South 39 Degrees 12 Minutes 45 Seconds West 48.9 feet  
thence South 22 Degrees 56 Minutes 18 Seconds West 48.2 feet  
thence South 53 Degrees 19 Minutes 34 Seconds West 47.1 feet  
thence South 46 Degrees 23 Minutes 41 Seconds West 52.7 feet  
thence South 76 Degrees 18 Minutes 15 Seconds West 49.7 feet  
thence North 79 Degrees 12 Minutes 07 Seconds West 42.4 feet  
thence South 65 Degrees 30 Minutes 00 Seconds West 24.1 feet  
thence South 54 Degrees 44 Minutes 41 Seconds East 16.9 feet  
thence South 71 Degrees 58 Minutes 50 Seconds East 52.1 feet  
thence South 80 Degrees 00 Minutes 19 Seconds East 54.8 feet  
thence South 88 Degrees 28 Minutes 09 Seconds East 50.1 feet  
thence South 81 Degrees 17 Minutes 37 Seconds East 52.1 feet  
thence North 87 Degrees 23 Minutes 02 Seconds East 41.4 feet  
thence South 88 Degrees 53 Minutes 48 Seconds East 64.8 feet  
thence South 86 Degrees 03 Minutes 13 Seconds East 43.8 feet  
thence North 85 Degrees 11 Minutes 21 Seconds East 42.2 feet  
thence South 42 Degrees 37 Minutes 14 Seconds East 24.4 feet  
thence South 62 Degrees 16 Minutes 34 Seconds West 32.1 feet  
thence South 70 Degrees 43 Minutes 41 Seconds West 60.7 feet  
thence South 60 Degrees 39 Minutes 56 Seconds West 54.2 feet  
thence South 63 Degrees 35 Minutes 57 Seconds West 41.1 feet  
thence South 83 Degrees 26 Minutes 21 Seconds West 60.6 feet  
thence South 88 Degrees 24 Minutes 03 Seconds West 75.1 feet  
thence North 83 Degrees 24 Minutes 51 Seconds West 68 feet  
thence North 86 Degrees 56 Minutes 33 Seconds West 55.3 feet  
thence South 83 Degrees 57 Minutes 33 Seconds West 66.1 feet  
thence South 72 Degrees 04 Minutes 30 Seconds West 65.2 feet  
thence North 80 Degrees 02 Minutes 31 Seconds West 64.2 feet  
thence North 74 Degrees 55 Minutes 29 Seconds West 74 feet



thence North 88 Degrees 40 Minutes 05 Seconds West 56 feet  
 thence North 88 Degrees 13 Minutes 33 Seconds West 44.3 feet  
 thence North 83 Degrees 11 Minutes 11 Seconds West 39.5 feet  
 thence South 88 Degrees 04 Minutes 42 Seconds West 59.7 feet  
 thence South 81 Degrees 06 Minutes 26 Seconds West 44.2 feet  
 thence South 82 Degrees 23 Minutes 19 Seconds West 51.9 feet  
 thence South 81 Degrees 46 Minutes 18 Seconds West 59.8 feet  
 thence South 81 Degrees 15 Minutes 28 Seconds West 56.2 feet  
 thence South 86 Degrees 22 Minutes 16 Seconds West 57.3 feet  
 thence North 79 Degrees 48 Minutes 07 Seconds West 44.8 feet  
 thence North 88 Degrees 27 Minutes 42 Seconds West 49.9 feet  
 thence South 75 Degrees 47 Minutes 50 Seconds West 48 feet  
 thence South 72 Degrees 23 Minutes 15 Seconds West 44.2 feet  
 thence South 75 Degrees 19 Minutes 48 Seconds West 39.8 feet  
 thence South 68 Degrees 43 Minutes 06 Seconds West 45.9 feet  
 thence South 21 Degrees 20 Minutes 40 Seconds West 47.7 feet  
 thence South 01 Degrees 07 Minutes 28 Seconds East 45.9 feet  
 thence South 05 Degrees 23 Minutes 42 Seconds East 39.5 feet  
 thence South 26 Degrees 11 Minutes 29 Seconds East 58.3 feet  
 thence South 21 Degrees 57 Minutes 19 Seconds East 72.3 feet  
 thence South 26 Degrees 13 Minutes 53 Seconds East 76.6 feet  
 thence South 37 Degrees 50 Minutes 35 Seconds East 74.4 feet  
 thence South 42 Degrees 22 Minutes 40 Seconds East 64.1 feet  
 thence South 42 Degrees 20 Minutes 03 Seconds East 77.3 feet  
 thence South 40 Degrees 29 Minutes 40 Seconds East 85.9 feet  
 thence South 36 Degrees 59 Minutes 46 Seconds East 81.8 feet  
 thence South 36 Degrees 50 Minutes 54 Seconds East 2 feet  
 thence South 41 Degrees 17 Minutes 19 Seconds East 69.5 feet  
 thence South 34 Degrees 07 Minutes 21 Seconds East 67.1 feet  
 thence South 23 Degrees 54 Minutes 15 Seconds East 80.5 feet  
 thence South 19 Degrees 36 Minutes 50 Seconds East 76.5 feet  
 thence South 25 Degrees 44 Minutes 25 Seconds East 89 feet  
 thence South 27 Degrees 07 Minutes 23 Seconds East 95.6 feet  
 thence South 29 Degrees 49 Minutes 59 Seconds East 82.9 feet  
 thence South 29 Degrees 29 Minutes 28 Seconds East 93.9 feet  
 thence South 36 Degrees 48 Minutes 17 Seconds East 69.4 feet  
 thence South 44 Degrees 35 Minutes 11 Seconds East 66.4 feet  
 thence South 42 Degrees 38 Minutes 18 Seconds East 64.3 feet  
 thence South 34 Degrees 02 Minutes 13 Seconds East 65.1 feet  
 thence South 28 Degrees 03 Minutes 41 Seconds East 55.6 feet  
 thence South 27 Degrees 48 Minutes 03 Seconds East 81.3 feet  
 thence South 19 Degrees 14 Minutes 27 Seconds West 92.3 feet  
 thence South 00 Degrees 36 Minutes 41 Seconds East 85.3 feet  
 thence South 00 Degrees 11 Minutes 51 Seconds East 75.5 feet  
 thence South 10 Degrees 16 Minutes 46 Seconds East 75 feet  
 thence South 08 Degrees 28 Minutes 52 Seconds East 67.9 feet  
 thence South 00 Degrees 20 Minutes 49 Seconds East 65.6 feet  
 thence South 23 Degrees 25 Minutes 59 Seconds East 57.1 feet  
 thence South 36 Degrees 33 Minutes 04 Seconds East 71.2 feet

thence South 08 Degrees 04 Minutes 39 Seconds East 77.8 feet  
thence South 28 Degrees 26 Minutes 25 Seconds West 71.1 feet  
thence South 48 Degrees 03 Minutes 40 Seconds West 7.4 feet  
thence South 44 Degrees 39 Minutes 10 Seconds West 2.3 feet  
thence South 43 Degrees 33 Minutes 34 Seconds West 107 feet  
thence South 44 Degrees 39 Minutes 10 Seconds West 123 feet  
thence South 43 Degrees 57 Minutes 38 Seconds West 71.1 feet  
thence South 34 Degrees 20 Minutes 52 Seconds West 77.8 feet  
thence South 32 Degrees 56 Minutes 39 Seconds West 23.6 feet  
thence South 27 Degrees 13 Minutes 25 Seconds West 51.8 feet  
thence South 30 Degrees 50 Minutes 26 Seconds West 86.3 feet  
thence South 31 Degrees 28 Minutes 52 Seconds West 108.1 feet  
thence South 31 Degrees 06 Minutes 42 Seconds West 126.9 feet  
thence South 31 Degrees 09 Minutes 25 Seconds West 119.3 feet  
thence South 30 Degrees 46 Minutes 30 Seconds West 101.6 feet  
thence South 30 Degrees 26 Minutes 36 Seconds West 74.5 feet  
thence South 41 Degrees 00 Minutes 01 Seconds West 2.2 feet  
thence South 29 Degrees 52 Minutes 15 Seconds West 77.8 feet  
thence South 29 Degrees 07 Minutes 09 Seconds West 82.9 feet  
thence South 30 Degrees 10 Minutes 23 Seconds West 80 feet  
thence South 28 Degrees 52 Minutes 15 Seconds West 107.1 feet  
thence South 30 Degrees 23 Minutes 10 Seconds West 126 feet  
thence South 30 Degrees 30 Minutes 17 Seconds West 130 feet  
thence South 29 Degrees 58 Minutes 43 Seconds West 25.3 feet  
thence South 29 Degrees 56 Minutes 13 Seconds West 102 feet  
thence South 29 Degrees 52 Minutes 18 Seconds West 123.4 feet  
thence South 29 Degrees 42 Minutes 39 Seconds West 117.5 feet  
thence South 25 Degrees 41 Minutes 20 Seconds West 98.6 feet  
thence South 30 Degrees 19 Minutes 05 Seconds West 97.3 feet  
thence South 29 Degrees 41 Minutes 56 Seconds West 96.7 feet  
thence South 23 Degrees 16 Minutes 55 Seconds West 114.6 feet  
thence South 16 Degrees 32 Minutes 08 Seconds West 68.6 feet  
thence South 21 Degrees 01 Minutes 29 Seconds West 52.9 feet  
thence South 21 Degrees 26 Minutes 16 Seconds West 107.8 feet  
thence South 19 Degrees 17 Minutes 28 Seconds West 132.4 feet  
thence South 19 Degrees 38 Minutes 08 Seconds West 134.4 feet  
thence South 18 Degrees 02 Minutes 55 Seconds West 107.2 feet  
thence South 17 Degrees 18 Minutes 24 Seconds West 79.2 feet  
thence South 11 Degrees 27 Minutes 20 Seconds West 97.2 feet  
thence South 06 Degrees 29 Minutes 43 Seconds West 85.9 feet  
thence South 01 Degrees 55 Minutes 19 Seconds West 88.7 feet  
thence South 28 Degrees 13 Minutes 33 Seconds West 72.9 feet  
thence South 26 Degrees 36 Minutes 03 Seconds West 57.1 feet  
thence South 13 Degrees 20 Minutes 33 Seconds West 65.9 feet  
thence South 04 Degrees 24 Minutes 58 Seconds West 69.1 feet  
thence South 10 Degrees 53 Minutes 32 Seconds East 65.1 feet  
thence South 13 Degrees 09 Minutes 05 Seconds East 55.5 feet  
thence South 10 Degrees 35 Minutes 32 Seconds East 45 feet  
thence South 15 Degrees 11 Minutes 22 Seconds East 27.2 feet



thence South 06 Degrees 58 Minutes 10 Seconds East 67.7 feet  
thence South 11 Degrees 08 Minutes 04 Seconds East 63.5 feet  
thence South 10 Degrees 10 Minutes 00 Seconds East 43.3 feet  
thence South 05 Degrees 23 Minutes 23 Seconds East 28 feet  
thence South 01 Degrees 20 Minutes 27 Seconds West 62.4 feet  
thence South 05 Degrees 41 Minutes 48 Seconds East 72.5 feet  
thence South 05 Degrees 27 Minutes 27 Seconds West 79.2 feet  
thence South 29 Degrees 06 Minutes 31 Seconds West 39.6 feet  
thence South 31 Degrees 22 Minutes 56 Seconds West 69.4 feet  
thence South 23 Degrees 44 Minutes 00 Seconds West 46.7 feet  
thence South 03 Degrees 40 Minutes 29 Seconds East 70.7 feet  
thence South 26 Degrees 41 Minutes 11 Seconds West 68.1 feet  
thence South 33 Degrees 23 Minutes 43 Seconds West 69.1 feet  
thence South 51 Degrees 58 Minutes 03 Seconds West 29.5 feet  
thence South 59 Degrees 00 Minutes 33 Seconds West 32.2 feet  
thence South 69 Degrees 40 Minutes 10 Seconds West 28.8 feet  
thence South 86 Degrees 32 Minutes 18 Seconds West 30.2 feet  
thence North 84 Degrees 29 Minutes 29 Seconds West 32.2 feet  
thence North 77 Degrees 53 Minutes 56 Seconds West 30.4 feet  
thence South 72 Degrees 04 Minutes 58 Seconds West 59.8 feet  
thence South 65 Degrees 41 Minutes 24 Seconds West 48.5 feet  
thence South 87 Degrees 30 Minutes 10 Seconds West 43.7 feet  
thence South 80 Degrees 37 Minutes 09 Seconds West 62.7 feet  
thence South 82 Degrees 23 Minutes 40 Seconds West 64.9 feet  
thence South 85 Degrees 37 Minutes 58 Seconds West 59 feet  
thence South 85 Degrees 39 Minutes 42 Seconds West 11.3 feet  
thence South 75 Degrees 56 Minutes 18 Seconds West 62.3 feet  
thence South 50 Degrees 24 Minutes 28 Seconds West 62.2 feet  
thence South 48 Degrees 47 Minutes 13 Seconds West 60.2 feet  
thence South 22 Degrees 24 Minutes 12 Seconds West 55.2 feet  
thence South 20 Degrees 34 Minutes 25 Seconds West 61.5 feet  
thence South 49 Degrees 37 Minutes 16 Seconds West 58.7 feet  
thence South 57 Degrees 34 Minutes 13 Seconds West 64.9 feet  
thence South 72 Degrees 09 Minutes 54 Seconds West 54.6 feet  
thence North 69 Degrees 21 Minutes 18 Seconds West 59.5 feet  
thence South 82 Degrees 54 Minutes 06 Seconds West 69.8 feet  
thence South 60 Degrees 15 Minutes 23 Seconds West 66.8 feet  
thence South 67 Degrees 08 Minutes 58 Seconds West 55.7 feet  
thence North 84 Degrees 57 Minutes 19 Seconds West 69.8 feet  
thence North 88 Degrees 52 Minutes 42 Seconds West 64 feet  
thence South 56 Degrees 19 Minutes 52 Seconds West 53.8 feet  
thence South 53 Degrees 11 Minutes 28 Seconds West 49.7 feet  
thence South 50 Degrees 17 Minutes 34 Seconds West 62.1 feet  
thence South 35 Degrees 09 Minutes 44 Seconds West 62.5 feet  
thence South 64 Degrees 05 Minutes 33 Seconds West 83.7 feet  
thence South 81 Degrees 12 Minutes 09 Seconds West 78.2 feet  
thence South 73 Degrees 06 Minutes 34 Seconds West 86.4 feet  
thence South 41 Degrees 03 Minutes 00 Seconds West 85.3 feet  
thence South 14 Degrees 26 Minutes 28 Seconds West 76.4 feet

thence South 30 Degrees 35 Minutes 49 Seconds West 84.2 feet  
thence South 36 Degrees 58 Minutes 49 Seconds West 80.5 feet  
thence South 44 Degrees 19 Minutes 03 Seconds West 99.2 feet  
thence South 45 Degrees 43 Minutes 40 Seconds West 108.8 feet  
thence South 40 Degrees 14 Minutes 17 Seconds West 103.7 feet  
thence South 42 Degrees 56 Minutes 25 Seconds West 92.4 feet  
thence South 44 Degrees 48 Minutes 04 Seconds West 116.3 feet  
thence South 40 Degrees 09 Minutes 33 Seconds West 105.7 feet  
thence South 39 Degrees 54 Minutes 21 Seconds West 103.2 feet  
thence South 43 Degrees 11 Minutes 01 Seconds West 113.1 feet  
thence South 43 Degrees 39 Minutes 24 Seconds West 109.5 feet  
thence South 44 Degrees 28 Minutes 48 Seconds West 92.5 feet  
thence South 39 Degrees 33 Minutes 12 Seconds West 55.6 feet  
thence South 44 Degrees 04 Minutes 25 Seconds West 57.4 feet  
thence South 73 Degrees 05 Minutes 20 Seconds West 51.8 feet  
thence South 57 Degrees 34 Minutes 16 Seconds West 52.5 feet  
thence South 43 Degrees 11 Minutes 01 Seconds West 45.3 feet  
thence South 40 Degrees 17 Minutes 17 Seconds West 47.6 feet  
thence South 40 Degrees 50 Minutes 42 Seconds West 54.5 feet  
thence South 53 Degrees 23 Minutes 55 Seconds West 61 feet  
thence South 58 Degrees 59 Minutes 22 Seconds West 57.9 feet  
thence South 61 Degrees 15 Minutes 34 Seconds West 34.5 feet  
thence South 44 Degrees 17 Minutes 18 Seconds West 43.8 feet  
thence South 54 Degrees 45 Minutes 24 Seconds West 54.5 feet  
thence South 45 Degrees 52 Minutes 14 Seconds West 68.8 feet  
thence South 37 Degrees 48 Minutes 35 Seconds West 87.6 feet  
thence South 55 Degrees 37 Minutes 42 Seconds West 96.8 feet  
thence South 50 Degrees 47 Minutes 03 Seconds West 73.2 feet  
thence South 46 Degrees 39 Minutes 34 Seconds West 91.4 feet  
thence South 47 Degrees 49 Minutes 56 Seconds West 83.7 feet  
thence South 41 Degrees 14 Minutes 29 Seconds West 87.7 feet  
thence South 34 Degrees 12 Minutes 47 Seconds West 85.7 feet  
thence South 47 Degrees 09 Minutes 13 Seconds West 89.9 feet  
thence South 71 Degrees 22 Minutes 31 Seconds West 94.2 feet  
thence South 68 Degrees 45 Minutes 08 Seconds West 25.6 feet  
thence South 68 Degrees 44 Minutes 33 Seconds West 57.2 feet  
thence South 67 Degrees 59 Minutes 46 Seconds West 57.8 feet  
thence South 75 Degrees 36 Minutes 58 Seconds West 6.8 feet  
thence South 63 Degrees 47 Minutes 24 Seconds West 52.7 feet  
thence South 57 Degrees 39 Minutes 45 Seconds West 65 feet  
thence South 54 Degrees 01 Minutes 38 Seconds West 87.3 feet  
thence South 52 Degrees 14 Minutes 50 Seconds West 105.3 feet  
thence South 57 Degrees 44 Minutes 40 Seconds West 102.4 feet  
thence South 53 Degrees 29 Minutes 17 Seconds West 102.9 feet  
thence South 44 Degrees 06 Minutes 13 Seconds West 89.6 feet  
thence South 57 Degrees 44 Minutes 32 Seconds West 83.8 feet  
thence South 61 Degrees 53 Minutes 04 Seconds West 91.6 feet  
thence South 53 Degrees 08 Minutes 21 Seconds West 71.7 feet  
thence South 51 Degrees 16 Minutes 53 Seconds West 52.9 feet



thence South 52 Degrees 40 Minutes 52 Seconds West 51.8 feet  
thence South 54 Degrees 54 Minutes 52 Seconds West 80.6 feet  
thence South 56 Degrees 39 Minutes 17 Seconds West 66.3 feet  
thence South 55 Degrees 35 Minutes 30 Seconds West 70.3 feet  
thence South 54 Degrees 29 Minutes 54 Seconds West 71.2 feet  
thence South 53 Degrees 57 Minutes 21 Seconds West 61.9 feet  
thence South 37 Degrees 43 Minutes 08 Seconds West 79.2 feet  
thence South 51 Degrees 46 Minutes 39 Seconds West 74.8 feet  
thence South 53 Degrees 13 Minutes 10 Seconds West 52.5 feet  
thence South 42 Degrees 36 Minutes 22 Seconds West 44.8 feet  
thence South 31 Degrees 07 Minutes 24 Seconds West 73.1 feet  
thence South 15 Degrees 57 Minutes 59 Seconds West 70.1 feet  
thence South 11 Degrees 52 Minutes 23 Seconds West 68.8 feet  
thence South 16 Degrees 46 Minutes 40 Seconds West 54.9 feet  
thence South 36 Degrees 39 Minutes 53 Seconds West 74 feet  
thence South 48 Degrees 20 Minutes 31 Seconds West 69.6 feet  
thence South 50 Degrees 18 Minutes 43 Seconds West 64.7 feet  
thence South 67 Degrees 30 Minutes 06 Seconds West 74 feet  
thence South 59 Degrees 08 Minutes 29 Seconds West 84 feet  
thence South 35 Degrees 14 Minutes 18 Seconds West 72.6 feet  
thence South 12 Degrees 50 Minutes 35 Seconds West 53.9 feet  
thence South 01 Degrees 18 Minutes 17 Seconds West 85.3 feet  
thence South 31 Degrees 31 Minutes 48 Seconds West 81.1 feet  
thence South 36 Degrees 44 Minutes 30 Seconds West 82.3 feet  
thence South 37 Degrees 23 Minutes 08 Seconds West 87.1 feet  
thence South 35 Degrees 05 Minutes 44 Seconds West 78.5 feet  
thence South 38 Degrees 06 Minutes 22 Seconds West 71.2 feet  
thence South 17 Degrees 21 Minutes 10 Seconds West 55 feet  
thence South 17 Degrees 21 Minutes 10 Seconds West 25.9 feet  
thence South 02 Degrees 49 Minutes 56 Seconds West 73.9 feet  
thence South 03 Degrees 52 Minutes 39 Seconds West 80.6 feet  
thence South 09 Degrees 32 Minutes 47 Seconds West 71.6 feet  
thence South 53 Degrees 56 Minutes 41 Seconds West 45 feet  
thence South 89 Degrees 39 Minutes 09 Seconds West 55.6 feet  
thence North 79 Degrees 10 Minutes 44 Seconds West 33.9 feet  
thence North 70 Degrees 00 Minutes 16 Seconds West 33 feet  
thence North 54 Degrees 35 Minutes 36 Seconds West 50.5 feet  
thence North 51 Degrees 09 Minutes 01 Seconds West 41.5 feet  
thence North 55 Degrees 23 Minutes 57 Seconds West 31.5 feet  
thence North 58 Degrees 58 Minutes 28 Seconds West 28.4 feet  
thence North 61 Degrees 32 Minutes 45 Seconds West 61.3 feet  
thence North 67 Degrees 54 Minutes 39 Seconds West 47.3 feet  
thence South 89 Degrees 39 Minutes 09 Seconds West 42.4 feet  
thence South 70 Degrees 24 Minutes 41 Seconds West 59.7 feet  
thence South 66 Degrees 16 Minutes 14 Seconds West 57.9 feet  
thence South 79 Degrees 56 Minutes 56 Seconds West 48.7 feet  
thence South 85 Degrees 01 Minutes 01 Seconds West 60.9 feet  
thence South 84 Degrees 59 Minutes 08 Seconds West 40.3 feet  
thence South 85 Degrees 11 Minutes 32 Seconds West 42.2 feet

thence South 78 Degrees 26 Minutes 50 Seconds West 42.2 feet  
 thence South 79 Degrees 37 Minutes 27 Seconds West 37.7 feet  
 thence South 83 Degrees 29 Minutes 04 Seconds West 45.8 feet  
 thence South 73 Degrees 12 Minutes 43 Seconds West 52.2 feet  
 thence South 40 Degrees 20 Minutes 53 Seconds West 54.1 feet  
 thence South 25 Degrees 07 Minutes 07 Seconds West 29.1 feet  
 thence South 24 Degrees 51 Minutes 43 Seconds West 23.6 feet  
 thence South 25 Degrees 06 Minutes 25 Seconds West 18.2 feet  
 thence South 23 Degrees 55 Minutes 59 Seconds West 32.4 feet  
 thence South 30 Degrees 52 Minutes 06 Seconds West 38.4 feet  
 thence South 35 Degrees 11 Minutes 24 Seconds West 28.2 feet  
 thence South 33 Degrees 48 Minutes 44 Seconds West 27.8 feet  
 thence South 36 Degrees 34 Minutes 29 Seconds West 14.4 feet  
 thence South 36 Degrees 31 Minutes 20 Seconds West 8.2 feet  
 thence South 31 Degrees 39 Minutes 28 Seconds West 7.7 feet  
 thence South 01 Degrees 01 Minutes 38 Seconds West 16.4 feet  
 thence South 06 Degrees 28 Minutes 13 Seconds East 36.3 feet  
 thence South 25 Degrees 28 Minutes 54 Seconds East 43.5 feet  
 thence South 27 Degrees 30 Minutes 35 Seconds East 53.5 feet  
 thence South 27 Degrees 05 Minutes 43 Seconds East 55.1 feet  
 thence South 24 Degrees 07 Minutes 39 Seconds West 45.1 feet  
 thence South 27 Degrees 27 Minutes 51 Seconds West 59.4 feet  
 thence South 06 Degrees 09 Minutes 04 Seconds West 38 feet  
 thence South 02 Degrees 12 Minutes 51 Seconds East 44.3 feet  
 thence South 07 Degrees 00 Minutes 49 Seconds East 52.9 feet  
 thence South 33 Degrees 34 Minutes 54 Seconds East 41.2 feet  
 thence South 78 Degrees 56 Minutes 28 Seconds East 49.8 feet  
 thence South 86 Degrees 29 Minutes 13 Seconds East 48.7 feet  
 thence South 68 Degrees 56 Minutes 04 Seconds East 44.9 feet  
 thence South 80 Degrees 28 Minutes 33 Seconds East 28.7 feet  
 thence North 61 Degrees 58 Minutes 17 Seconds East 56.5 feet  
 thence North 64 Degrees 39 Minutes 36 Seconds East 73.8 feet  
 thence South 85 Degrees 25 Minutes 43 Seconds East 57.4 feet  
 thence South 71 Degrees 38 Minutes 37 Seconds East 81.9 feet  
 thence South 70 Degrees 25 Minutes 19 Seconds East 72.2 feet  
 thence South 65 Degrees 19 Minutes 55 Seconds East 77.6 feet  
 thence South 46 Degrees 07 Minutes 28 Seconds East 75.3 feet  
 thence South 62 Degrees 01 Minutes 18 Seconds East 86.4 feet  
 thence South 63 Degrees 06 Minutes 29 Seconds East 86 feet  
 thence South 66 Degrees 04 Minutes 03 Seconds East 75.8 feet  
 thence South 63 Degrees 46 Minutes 56 Seconds East 51.4 feet  
 thence South 59 Degrees 42 Minutes 33 Seconds East 38.6 feet  
 thence South 55 Degrees 58 Minutes 32 Seconds East 29.1 feet  
 thence South 81 Degrees 59 Minutes 59 Seconds East 45.2 feet  
 thence South 69 Degrees 26 Minutes 39 Seconds East 68.4 feet  
 thence South 69 Degrees 25 Minutes 22 Seconds East 14.3 feet  
 thence South 55 Degrees 46 Minutes 45 Seconds East 66.5 feet  
 thence South 41 Degrees 41 Minutes 43 Seconds East 54.6 feet  
 thence South 34 Degrees 33 Minutes 47 Seconds East 4 feet more or less to **the ending point**



**at:** 38 degrees 45 minutes 34.44 seconds North Latitude and -109 degrees 06 minutes 16.27 seconds West Longitude, which can be converted to mapping accuracy State Plane Utah Central Zone NAD 83 feet coordinates of X = 2,323,495.0 feet and Y = 6,726,070.3 feet.

## Appendix D to Attachment 4

**Popular Name: STEAMBOAT MESA ROAD**

**County: Grand**

**County Road Number: 00349**

**State Geographic Information Database (SGID) Road Identification Number: RD100177.**

**Road-Segment Number: 005**

**Road-Segment Length: 0.76 miles more or less.**

**Believed owner of the land underlying this road-segment is: Bureau of Land Management.**

*The following description is based upon the geographic coordinate system using the NAD83 Datum. The source is GPS mapping grade data as indicated in the metadata and/or the transportation data model of the State of Utah Geographic Information Database (SGID).*

The road-segment itself is the monument that is identified by its physical presence on the land. The location of said physical presence is closely approximated by mapping grade Global Positioning System (GPS) data. Said data are checked against the corresponding gray-scale 1-meter Digital Orthophoto Quadrangles published by the United States Geological Survey (USGS) to verify a reasonable degree of accuracy. In circumstances where accurate satellite signal acquisition is not possible, such as deep, narrow canyons or under a canopy of dense foliage, or where very sharp curves in the road make accuracy questionable, such portions of the road were digitized from the corresponding gray-scale 1-meter Digital Orthophoto Quadrangles published by the United States Geological Survey (USGS).

This road-segment may traverse:

Township 23 South Range 25 East, Section(s) 36, Salt Lake Base & Meridian

Township 23 South Range 26 East, Section(s) 31, Salt Lake Base & Meridian

Township 24 South Range 25 East, Section(s) 1, Salt Lake Base & Meridian

The following description closely approximates the location of the centerline of the physical monument (STEAMBOAT MESA ROAD)-- Segment 005 based on mapping grade Global Positioning System (GPS) data as defined above:

**Beginning at a point** on the road center line located at 38 degrees 45 minutes 34.44 seconds North Latitude and -109 degrees 06 minutes 16.27 seconds West Longitude, which can be converted to mapping accuracy State Plane Utah Central Zone NAD 83 feet coordinates of X = 2,323,495.0 feet and Y = 6,726,070.3 feet; thence the following courses along the said road center line:

thence South 40 Degrees 37 Minutes 32 Seconds East 58.1 feet

thence South 35 Degrees 54 Minutes 44 Seconds East 64.5 feet

thence South 34 Degrees 31 Minutes 45 Seconds East 45.6 feet

thence South 34 Degrees 31 Minutes 33 Seconds East 41.6 feet

thence South 29 Degrees 09 Minutes 30 Seconds East 37.4 feet

thence South 30 Degrees 16 Minutes 44 Seconds East 62.5 feet

thence South 23 Degrees 11 Minutes 08 Seconds East 62.3 feet

thence South 02 Degrees 33 Minutes 23 Seconds East 69 feet

thence South 07 Degrees 10 Minutes 03 Seconds West 86.1 feet



thence South 00 Degrees 12 Minutes 15 Seconds East 91.9 feet  
thence South 08 Degrees 21 Minutes 46 Seconds West 88 feet  
thence South 23 Degrees 30 Minutes 45 Seconds West 93.3 feet  
thence South 43 Degrees 35 Minutes 54 Seconds West 70.6 feet  
thence South 51 Degrees 56 Minutes 11 Seconds West 77.8 feet  
thence North 68 Degrees 02 Minutes 29 Seconds West 69.2 feet  
thence North 63 Degrees 28 Minutes 53 Seconds West 36.3 feet  
thence North 62 Degrees 43 Minutes 17 Seconds West 23.8 feet  
thence North 62 Degrees 46 Minutes 11 Seconds West 11.6 feet  
thence South 65 Degrees 17 Minutes 23 Seconds West 47.7 feet  
thence South 51 Degrees 12 Minutes 54 Seconds West 36.9 feet  
thence South 50 Degrees 18 Minutes 42 Seconds West 44 feet  
thence South 42 Degrees 21 Minutes 06 Seconds West 64.7 feet  
thence South 30 Degrees 09 Minutes 45 Seconds West 53.3 feet  
thence South 26 Degrees 48 Minutes 13 Seconds West 51.6 feet  
thence South 31 Degrees 22 Minutes 56 Seconds West 69.4 feet  
thence South 27 Degrees 54 Minutes 53 Seconds West 93.1 feet  
thence South 12 Degrees 30 Minutes 00 Seconds West 95.9 feet  
thence South 02 Degrees 28 Minutes 56 Seconds West 87.1 feet  
thence South 08 Degrees 50 Minutes 39 Seconds West 73.1 feet  
thence South 29 Degrees 20 Minutes 45 Seconds West 77.4 feet  
thence South 54 Degrees 14 Minutes 07 Seconds West 90.6 feet  
thence South 49 Degrees 11 Minutes 24 Seconds West 73.3 feet  
thence South 37 Degrees 50 Minutes 10 Seconds West 71 feet  
thence South 53 Degrees 44 Minutes 27 Seconds West 64.3 feet  
thence South 59 Degrees 53 Minutes 53 Seconds West 49.6 feet  
thence South 53 Degrees 37 Minutes 44 Seconds West 69.7 feet  
thence South 46 Degrees 26 Minutes 32 Seconds West 74.3 feet  
thence South 52 Degrees 54 Minutes 17 Seconds West 76.8 feet  
thence South 57 Degrees 14 Minutes 24 Seconds West 61.2 feet  
thence South 49 Degrees 33 Minutes 35 Seconds West 71.3 feet  
thence South 46 Degrees 31 Minutes 13 Seconds West 84 feet  
thence South 49 Degrees 57 Minutes 50 Seconds West 20.6 feet  
thence South 35 Degrees 40 Minutes 47 Seconds West 44.6 feet  
thence South 26 Degrees 47 Minutes 52 Seconds West 60.8 feet  
thence South 26 Degrees 49 Minutes 31 Seconds West 11.1 feet  
thence South 40 Degrees 35 Minutes 29 Seconds West 76 feet  
thence South 48 Degrees 55 Minutes 12 Seconds West 77.9 feet  
thence South 44 Degrees 58 Minutes 14 Seconds West 79.3 feet  
thence South 45 Degrees 13 Minutes 10 Seconds West 58.6 feet  
thence South 79 Degrees 06 Minutes 58 Seconds West 53.8 feet  
thence North 59 Degrees 37 Minutes 29 Seconds West 48.2 feet  
thence North 43 Degrees 07 Minutes 36 Seconds West 33.5 feet  
thence North 59 Degrees 03 Minutes 07 Seconds West 37.9 feet  
thence North 69 Degrees 36 Minutes 05 Seconds West 41.7 feet  
thence North 85 Degrees 30 Minutes 27 Seconds West 38.9 feet  
thence South 62 Degrees 58 Minutes 20 Seconds West 43.8 feet  
thence South 49 Degrees 57 Minutes 33 Seconds West 64.2 feet  
thence South 47 Degrees 30 Minutes 53 Seconds West 46.5 feet

thence South 48 Degrees 29 Minutes 41 Seconds West 49.9 feet  
thence South 42 Degrees 04 Minutes 18 Seconds West 35.6 feet  
thence South 24 Degrees 25 Minutes 39 Seconds West 47 feet  
thence South 22 Degrees 35 Minutes 30 Seconds West 55.2 feet  
thence South 19 Degrees 18 Minutes 22 Seconds West 36.6 feet  
thence South 10 Degrees 05 Minutes 23 Seconds West 31.7 feet  
thence South 11 Degrees 47 Minutes 49 Seconds West 42 feet  
thence South 14 Degrees 43 Minutes 15 Seconds West 44.2 feet  
thence South 13 Degrees 41 Minutes 18 Seconds West 30.4 feet  
thence South 21 Degrees 46 Minutes 56 Seconds West 42.5 feet  
thence South 28 Degrees 45 Minutes 20 Seconds West 45.1 feet  
thence South 44 Degrees 39 Minutes 08 Seconds West 37.1 feet  
thence South 47 Degrees 14 Minutes 55 Seconds West 29.2 feet more or less to **the ending**

**point at:** 38 degrees 45 minutes 07.93 seconds North Latitude and -109 degrees 06 minutes 41.37 seconds West Longitude, which can be converted to mapping accuracy State Plane Utah Central Zone NAD 83 feet coordinates of X = 2,321,578.9 feet and Y = 6,723,335.2 feet.



## Appendix E to Attachment 4

**Popular Name: STEAMBOAT MESA ROAD**

**County: Grand**

**County Road Number: 00349**

**State Geographic Information Database (SGID) Road Identification Number: RD100177.**

**Road-Segment Number: 006**

**Road-Segment Length: 0.74 miles more or less.**

**Believed owner of the land underlying this road-segment is: Bureau of Land Management.**

*The following description is based upon the geographic coordinate system using the NAD83 Datum. The source is GPS mapping grade data as indicated in the metadata and/or the transportation data model of the State of Utah Geographic Information Database (SGID).*

The road-segment itself is the monument that is identified by its physical presence on the land. The location of said physical presence is closely approximated by mapping grade Global Positioning System (GPS) data. Said data are checked against the corresponding gray-scale 1-meter Digital Orthophoto Quadrangles published by the United States Geological Survey (USGS) to verify a reasonable degree of accuracy. In circumstances where accurate satellite signal acquisition is not possible, such as deep, narrow canyons or under a canopy of dense foliage, or where very sharp curves in the road make accuracy questionable, such portions of the road were digitized from the corresponding gray-scale 1-meter Digital Orthophoto Quadrangles published by the United States Geological Survey (USGS).

This road-segment may traverse:

Township 23 South Range 25 East, Section(s) 35,36, Salt Lake Base & Meridian

Township 23 South Range 26 East, Section(s) 31, Salt Lake Base & Meridian

Township 24 South Range 25 East, Section(s) 1, Salt Lake Base & Meridian

The following description closely approximates the location of the centerline of the physical monument (STEAMBOAT MESA ROAD)-- Segment 006 based on mapping grade Global Positioning System (GPS) data as defined above:

**Beginning at a point** on the road center line located at 38 degrees 45 minutes 34.44 seconds North Latitude and -109 degrees 06 minutes 16.27 seconds West Longitude, which can be converted to mapping accuracy State Plane Utah Central Zone NAD 83 feet coordinates of X = 2,323,495.0 feet and Y = 6,726,070.3 feet; thence the following courses along the said road center line:

thence South 24 Degrees 52 Minutes 41 Seconds West 16.3 feet

thence South 69 Degrees 07 Minutes 34 Seconds West 51.5 feet

thence South 89 Degrees 39 Minutes 08 Seconds West 49.1 feet

thence South 89 Degrees 39 Minutes 08 Seconds West 2 feet

thence South 87 Degrees 50 Minutes 56 Seconds West 52.1 feet

thence South 89 Degrees 39 Minutes 08 Seconds West 51.7 feet

thence South 83 Degrees 47 Minutes 40 Seconds West 48.2 feet

thence South 89 Degrees 39 Minutes 08 Seconds West 46.4 feet

thence South 86 Degrees 20 Minutes 04 Seconds West 56.7 feet

thence South 84 Degrees 04 Minutes 42 Seconds West 50.7 feet  
thence South 80 Degrees 37 Minutes 59 Seconds West 52.3 feet  
thence South 80 Degrees 20 Minutes 51 Seconds West 60.9 feet  
thence North 84 Degrees 10 Minutes 38 Seconds West 61.1 feet  
thence North 85 Degrees 02 Minutes 04 Seconds West 53.2 feet  
thence North 86 Degrees 59 Minutes 34 Seconds West 56.1 feet  
thence North 88 Degrees 38 Minutes 15 Seconds West 55 feet  
thence South 55 Degrees 51 Minutes 02 Seconds West 56 feet  
thence South 50 Degrees 24 Minutes 27 Seconds West 62.2 feet  
thence South 34 Degrees 57 Minutes 03 Seconds West 60.3 feet  
thence South 32 Degrees 21 Minutes 43 Seconds West 70.2 feet  
thence South 27 Degrees 28 Minutes 35 Seconds West 66.8 feet  
thence South 28 Degrees 15 Minutes 46 Seconds West 41.1 feet  
thence South 22 Degrees 21 Minutes 35 Seconds West 46.2 feet  
thence South 31 Degrees 18 Minutes 30 Seconds West 55.9 feet  
thence South 54 Degrees 45 Minutes 23 Seconds West 54.5 feet  
thence South 73 Degrees 38 Minutes 57 Seconds West 53.6 feet  
thence South 89 Degrees 39 Minutes 08 Seconds West 58 feet  
thence North 81 Degrees 55 Minutes 14 Seconds West 67.2 feet  
thence North 77 Degrees 03 Minutes 42 Seconds West 57.1 feet  
thence South 87 Degrees 37 Minutes 27 Seconds West 46.4 feet  
thence South 53 Degrees 02 Minutes 43 Seconds West 35.8 feet  
thence South 40 Degrees 20 Minutes 52 Seconds West 34.6 feet  
thence South 22 Degrees 29 Minutes 10 Seconds West 33.8 feet  
thence South 12 Degrees 54 Minutes 25 Seconds West 30.3 feet  
thence South 17 Degrees 42 Minutes 30 Seconds West 17.3 feet  
thence South 28 Degrees 42 Minutes 25 Seconds West 16.9 feet  
thence South 13 Degrees 41 Minutes 19 Seconds West 27.1 feet  
thence South 32 Degrees 52 Minutes 38 Seconds West 23.5 feet  
thence South 37 Degrees 06 Minutes 49 Seconds West 33.1 feet  
thence South 30 Degrees 53 Minutes 46 Seconds West 40.3 feet  
thence South 15 Degrees 35 Minutes 22 Seconds West 30.7 feet  
thence South 02 Degrees 00 Minutes 23 Seconds West 29.6 feet  
thence South 04 Degrees 45 Minutes 31 Seconds East 34.6 feet  
thence South 16 Degrees 33 Minutes 06 Seconds West 36 feet  
thence South 25 Degrees 58 Minutes 12 Seconds West 47.6 feet  
thence South 18 Degrees 29 Minutes 15 Seconds West 31.2 feet  
thence South 61 Degrees 09 Minutes 43 Seconds West 27.5 feet  
thence South 60 Degrees 37 Minutes 13 Seconds West 40.6 feet  
thence South 54 Degrees 31 Minutes 05 Seconds West 54.2 feet  
thence South 51 Degrees 22 Minutes 32 Seconds West 58.3 feet  
thence South 86 Degrees 41 Minutes 55 Seconds West 63.7 feet  
thence South 60 Degrees 31 Minutes 05 Seconds West 57.3 feet  
thence South 68 Degrees 33 Minutes 56 Seconds West 54.7 feet  
thence South 63 Degrees 55 Minutes 05 Seconds West 56.7 feet  
thence South 36 Degrees 20 Minutes 18 Seconds West 49.1 feet  
thence South 27 Degrees 35 Minutes 29 Seconds West 53.9 feet  
thence South 32 Degrees 54 Minutes 38 Seconds West 47.1 feet  
thence South 43 Degrees 47 Minutes 50 Seconds West 38.9 feet



thence South 56 Degrees 41 Minutes 32 Seconds West 27.1 feet  
thence North 72 Degrees 04 Minutes 58 Seconds West 41.9 feet  
thence North 77 Degrees 14 Minutes 09 Seconds West 21.7 feet  
thence South 89 Degrees 39 Minutes 08 Seconds West 26.7 feet  
thence South 48 Degrees 34 Minutes 33 Seconds West 27.5 feet  
thence South 26 Degrees 13 Minutes 03 Seconds West 45.9 feet  
thence South 09 Degrees 06 Minutes 53 Seconds West 49.9 feet  
thence South 03 Degrees 49 Minutes 27 Seconds West 28 feet  
thence South 10 Degrees 17 Minutes 14 Seconds West 30 feet  
thence South 07 Degrees 03 Minutes 53 Seconds East 29.7 feet  
thence South 04 Degrees 21 Minutes 06 Seconds East 26.3 feet  
thence South 02 Degrees 06 Minutes 52 Seconds West 32.8 feet  
thence South 07 Degrees 06 Minutes 38 Seconds West 36.4 feet  
thence South 27 Degrees 18 Minutes 43 Seconds West 29.2 feet  
thence South 27 Degrees 30 Minutes 00 Seconds West 7.9 feet  
thence South 45 Degrees 40 Minutes 42 Seconds West 40.2 feet  
thence South 29 Degrees 07 Minutes 42 Seconds West 43.3 feet  
thence South 23 Degrees 34 Minutes 34 Seconds West 39.5 feet  
thence South 31 Degrees 27 Minutes 04 Seconds West 52.1 feet  
thence South 29 Degrees 52 Minutes 23 Seconds West 60.8 feet  
thence South 10 Degrees 09 Minutes 22 Seconds West 61.7 feet  
thence South 01 Degrees 56 Minutes 34 Seconds West 72.2 feet  
thence South 27 Degrees 20 Minutes 47 Seconds East 73.7 feet  
thence South 44 Degrees 19 Minutes 37 Seconds East 73 feet  
thence South 10 Degrees 33 Minutes 05 Seconds East 56.7 feet  
thence South 18 Degrees 22 Minutes 37 Seconds West 24.6 feet  
thence South 18 Degrees 25 Minutes 03 Seconds West 36 feet  
thence South 10 Degrees 10 Minutes 08 Seconds West 65.1 feet  
thence South 16 Degrees 53 Minutes 42 Seconds West 46.4 feet  
thence South 40 Degrees 24 Minutes 49 Seconds West 21.7 feet more or less to **the ending**

**point at:** 38 degrees 45 minutes 12.96 seconds North Latitude and -109 degrees 06 minutes 45.77 seconds West Longitude, which can be converted to mapping accuracy State Plane Utah Central Zone NAD 83 feet coordinates of X = 2,321,216.7 feet and Y = 6,723,835.0 feet.

## Appendix F to Attachment 4

**Popular Name: STEAMBOAT MESA ROAD**

**County: Grand**

**County Road Number: 00349**

**State Geographic Information Database (SGID) Road Identification Number: RD100177.**

**Road-Segment Number: 007**

**Road-Segment Length: 0.87 miles more or less.**

**Believed owner of the land underlying this road-segment is: Bureau of Land Management.**

*The following description is based upon the geographic coordinate system using the NAD83 Datum. The source is GPS mapping grade data as indicated in the metadata and/or the transportation data model of the State of Utah Geographic Information Database (SGID).*

The road-segment itself is the monument that is identified by its physical presence on the land. The location of said physical presence is closely approximated by mapping grade Global Positioning System (GPS) data. Said data are checked against the corresponding gray-scale 1-meter Digital Orthophoto Quadrangles published by the United States Geological Survey (USGS) to verify a reasonable degree of accuracy. In circumstances where accurate satellite signal acquisition is not possible, such as deep, narrow canyons or under a canopy of dense foliage, or where very sharp curves in the road make accuracy questionable, such portions of the road were digitized from the corresponding gray-scale 1-meter Digital Orthophoto Quadrangles published by the United States Geological Survey (USGS).

This road-segment may traverse:

Township 23 South Range 26 East, Section(s) 20,21, Salt Lake Base & Meridian

The following description closely approximates the location of the centerline of the physical monument (STEAMBOAT MESA ROAD)-- Segment 007 based on mapping grade Global Positioning System (GPS) data as defined above:

**Beginning at a point** on the road center line located at 38 degrees 47 minutes 38.31 seconds North Latitude and -109 degrees 04 minutes 15.52 seconds West Longitude, which can be converted to mapping accuracy State Plane Utah Central Zone NAD 83 feet coordinates of X = 2,332,716.7 feet and Y = 6,738,856.1 feet; thence the following courses along the said road center line:

thence South 21 Degrees 18 Minutes 19 Seconds East	58 feet
thence South 38 Degrees 07 Minutes 22 Seconds East	41.5 feet
thence South 42 Degrees 29 Minutes 09 Seconds East	55.3 feet
thence South 43 Degrees 43 Minutes 16 Seconds East	56.4 feet
thence South 48 Degrees 09 Minutes 45 Seconds East	70.9 feet
thence South 52 Degrees 43 Minutes 11 Seconds East	77.9 feet
thence South 58 Degrees 38 Minutes 44 Seconds East	65.6 feet
thence South 61 Degrees 49 Minutes 26 Seconds East	85.9 feet
thence South 60 Degrees 43 Minutes 26 Seconds East	99.6 feet
thence South 53 Degrees 30 Minutes 29 Seconds East	84.8 feet
thence South 40 Degrees 14 Minutes 57 Seconds East	89.8 feet



thence South 32 Degrees 01 Minutes 39 Seconds East 94.5 feet  
 thence South 46 Degrees 25 Minutes 41 Seconds East 92.2 feet  
 thence South 29 Degrees 24 Minutes 06 Seconds East 101.3 feet  
 thence South 27 Degrees 51 Minutes 33 Seconds East 88.8 feet  
 thence South 24 Degrees 34 Minutes 29 Seconds East 18 feet  
 thence South 22 Degrees 38 Minutes 27 Seconds East 7.1 feet  
 thence South 22 Degrees 27 Minutes 24 Seconds East 56.7 feet  
 thence South 21 Degrees 21 Minutes 14 Seconds East 70.3 feet  
 thence South 23 Degrees 24 Minutes 26 Seconds East 74.9 feet  
 thence South 26 Degrees 54 Minutes 44 Seconds East 1.8 feet  
 thence North 32 Degrees 44 Minutes 02 Seconds East 27.4 feet  
 thence North 36 Degrees 13 Minutes 47 Seconds East 48.8 feet  
 thence North 36 Degrees 12 Minutes 44 Seconds East 14.5 feet  
 thence North 38 Degrees 30 Minutes 22 Seconds East 75.8 feet  
 thence North 38 Degrees 29 Minutes 49 Seconds East 71.6 feet  
 thence North 42 Degrees 12 Minutes 09 Seconds East 64.6 feet  
 thence North 41 Degrees 00 Minutes 01 Seconds East 6.6 feet  
 thence North 39 Degrees 07 Minutes 43 Seconds East 46.8 feet  
 thence North 38 Degrees 17 Minutes 15 Seconds East 58.8 feet  
 thence North 37 Degrees 50 Minutes 37 Seconds East 56.4 feet  
 thence North 36 Degrees 15 Minutes 46 Seconds East 69.5 feet  
 thence North 37 Degrees 48 Minutes 47 Seconds East 64.7 feet  
 thence North 41 Degrees 37 Minutes 10 Seconds East 68.4 feet  
 thence North 42 Degrees 44 Minutes 37 Seconds East 69.6 feet  
 thence North 41 Degrees 30 Minutes 47 Seconds East 66.1 feet  
 thence North 42 Degrees 23 Minutes 58 Seconds East 62.6 feet  
 thence North 42 Degrees 06 Minutes 40 Seconds East 62.3 feet  
 thence North 41 Degrees 50 Minutes 34 Seconds East 62 feet  
 thence North 39 Degrees 05 Minutes 34 Seconds East 65.9 feet  
 thence North 39 Degrees 29 Minutes 14 Seconds East 66.2 feet  
 thence North 37 Degrees 05 Minutes 06 Seconds East 68.2 feet  
 thence North 35 Degrees 06 Minutes 29 Seconds East 66.5 feet  
 thence North 39 Degrees 21 Minutes 23 Seconds East 66.1 feet  
 thence North 40 Degrees 50 Minutes 19 Seconds East 52.3 feet  
 thence North 46 Degrees 31 Minutes 40 Seconds East 31.2 feet  
 thence North 43 Degrees 00 Minutes 58 Seconds East 20.3 feet  
 thence North 44 Degrees 18 Minutes 38 Seconds East 73.8 feet  
 thence North 43 Degrees 08 Minutes 54 Seconds East 76.9 feet  
 thence North 36 Degrees 15 Minutes 24 Seconds East 73.6 feet  
 thence North 33 Degrees 43 Minutes 16 Seconds East 63.4 feet  
 thence North 41 Degrees 55 Minutes 12 Seconds East 39.9 feet  
 thence North 45 Degrees 49 Minutes 18 Seconds East 56.9 feet  
 thence North 32 Degrees 39 Minutes 49 Seconds East 60.6 feet  
 thence North 27 Degrees 07 Minutes 38 Seconds East 57.3 feet  
 thence North 28 Degrees 48 Minutes 51 Seconds East 56.4 feet  
 thence North 41 Degrees 08 Minutes 57 Seconds East 57 feet  
 thence North 44 Degrees 23 Minutes 13 Seconds East 60 feet  
 thence North 47 Degrees 30 Minutes 11 Seconds East 61.1 feet  
 thence North 48 Degrees 30 Minutes 54 Seconds East 62.3 feet

thence North 48 Degrees 39 Minutes 12 Seconds East 62.5 feet  
 thence North 38 Degrees 48 Minutes 18 Seconds East 65.6 feet  
 thence North 24 Degrees 41 Minutes 17 Seconds East 61.6 feet  
 thence North 47 Degrees 02 Minutes 19 Seconds East 55.7 feet  
 thence North 41 Degrees 32 Minutes 58 Seconds East 61.7 feet  
 thence North 47 Degrees 46 Minutes 12 Seconds East 61.4 feet  
 thence North 40 Degrees 31 Minutes 30 Seconds East 56.4 feet  
 thence North 43 Degrees 05 Minutes 52 Seconds East 31.6 feet  
 thence North 46 Degrees 23 Minutes 18 Seconds East 38.3 feet  
 thence North 35 Degrees 37 Minutes 18 Seconds East 42.6 feet  
 thence North 18 Degrees 20 Minutes 42 Seconds East 41.6 feet  
 thence North 40 Degrees 26 Minutes 49 Seconds East 43.3 feet  
 thence North 56 Degrees 52 Minutes 20 Seconds East 42.4 feet  
 thence North 51 Degrees 40 Minutes 52 Seconds East 42.7 feet  
 thence North 60 Degrees 54 Minutes 37 Seconds East 40.9 feet  
 thence North 60 Degrees 46 Minutes 38 Seconds East 40.8 feet  
 thence North 49 Degrees 47 Minutes 30 Seconds East 43.5 feet  
 thence North 48 Degrees 33 Minutes 40 Seconds East 44.9 feet  
 thence North 37 Degrees 09 Minutes 48 Seconds East 43.4 feet  
 thence North 23 Degrees 16 Minutes 55 Seconds East 14.3 feet  
 thence North 18 Degrees 43 Minutes 56 Seconds East 29.5 feet  
 thence North 29 Degrees 00 Minutes 38 Seconds East 1.8 feet

more or less to **the ending point**  
**at:** 38 degrees 47 minutes 51.22 seconds North Latitude and -109 degrees 03 minutes 37.94 seconds West  
 Longitude, which can be converted to mapping accuracy State Plane Utah Central Zone NAD 83 feet  
 coordinates of X = 2,335,656.0 feet and Y = 6,740,242.1 feet.