

**Acknowledgment and  
Notice of Acknowledgment  
of Acceptance of R.S. 2477  
Right-of-Way Grant**

Ent 486473, Bk 732 Pg 80-92  
Date: 27-MAY-2008 3:31PM  
Fee: None  
Filed By: PL  
NERLENE MOSHER DALTON, Recorder  
GRAND COUNTY CORPORATION  
For: STATE OF UTAH

**THE STATE OF UTAH**

**TO ALL WHOM THESE PRESENTS SHALL COME, Greeting:**

**Know ye,** This is an Acknowledgment and Notice of Acknowledgment made under Utah Code Sections 72-5-309 through 310 inclusive, that the grant of the United States of America of "the right of way for the construction of highways over public lands, not reserved for public uses" under United States Revised Statutes 2477 (43 U.S.C. Section 932 (repealed October 21, 1976, with proviso recognizing the validity of rights-of-way already established)) was accepted for and on behalf of the State of Utah and its political subdivision Grand County as it pertains to the highway located in Grand County known as PRAIRIE CANYON 1 ROAD; County Road Number: 00357; State Geographic Information Database (SGID) Road Identification Number: RD100183. Total road length is 1.63 miles more or less.

The reason for this Acknowledgment and Notice of Acknowledgment includes, but is not limited to, the fact that the road was constructed, mechanically, or by continuous use as a public highway for a period of at least ten years, over public lands not reserved for public uses, prior to the earlier of (a) the October 21, 1976 repeal of R.S. 2477 or (b) the date the servient estate was reserved for public uses.

This Acknowledgment and Notice of Acknowledgment applies only to the segments of the road that traverse land owned by the Bureau of Land Management, United States Department of the Interior, and does not apply to segments of the road that traverse land owned by any other person or entity. The State of Utah and its political subdivisions reserve the right to make further acknowledgments and notices of acknowledgment with regard to road segments that traverse land owned by other entities, including the United States of America, through one or more of its agencies.

A printed copy of a map showing the location of the road in said county is appended hereto as "Attachment 1," a printed copy of representative photos of the road is appended hereto as "Attachment 2," a printed copy of a description of the beginning and ending points of the entire road together with a list of Townships, Ranges and Sections that may be traversed by the road in said county is appended hereto as "Attachment 3," and a printed copy of the Road Centerline Description Cover Page(s) is appended hereto as "Attachment 4." The Appendices listed in "Attachment 4" that contain the actual road centerline descriptions are incorporated herein by reference. Affidavits provided by individuals familiar with the road are appended hereto as "Attachment 5."

A printed copy of this Acknowledgment and Notice of Acknowledgment, together with its Attachments and Appendices, may be viewed and/or obtained at the office of the Utah State Archives.

An electronic copy of this Acknowledgment and Notice of Acknowledgment, together with its Attachments and Appendices, may be viewed and/or downloaded as read-only PDF (Portable Document Format) files via the





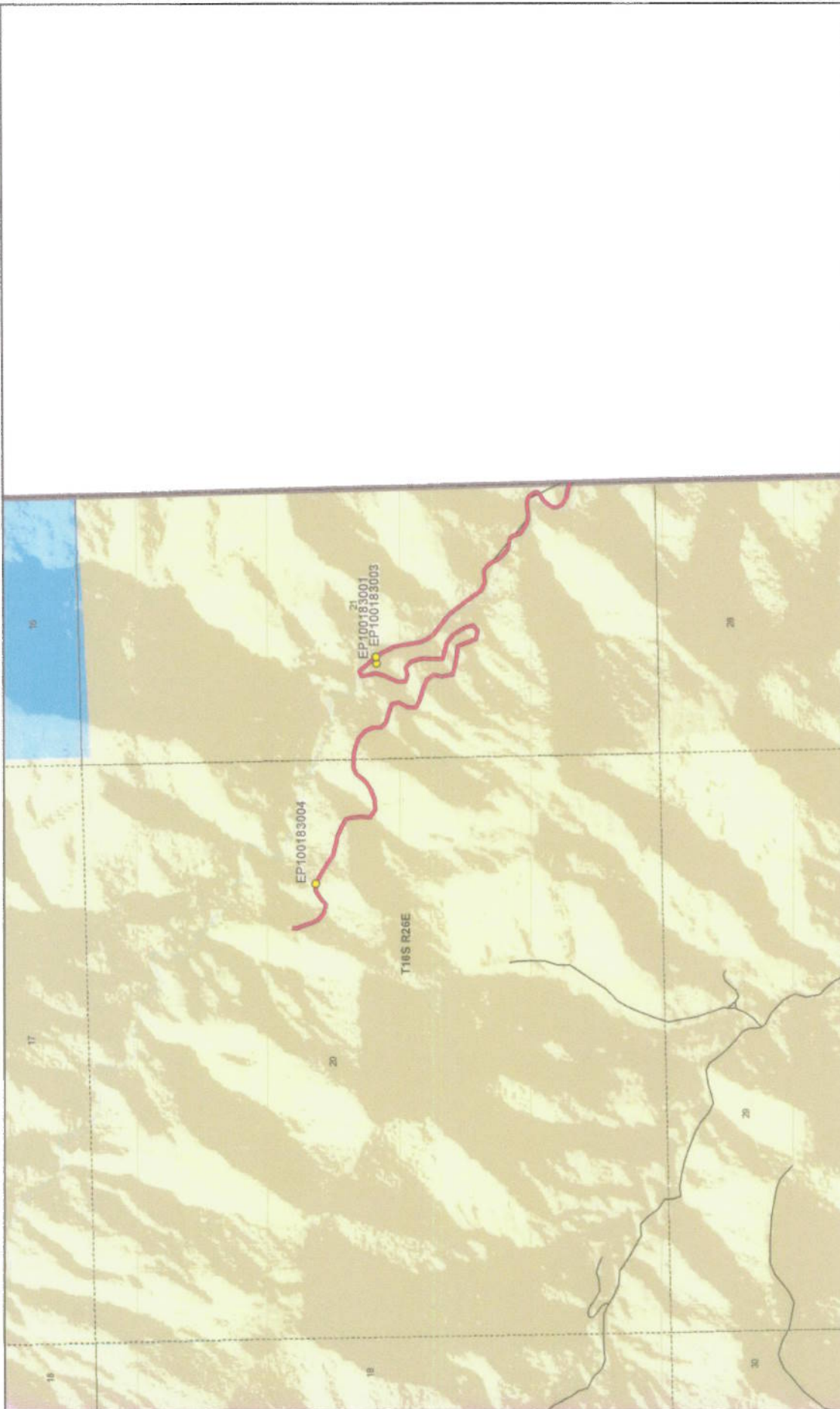

1:14,667  
1 inch equals 0.2 miles

**Prairie Canyon 1 Road - Grand County**  
**SGID RD\_ID RD100183**

**Map prepared by the State of Utah**  
Automated Geographic Reference Center  
Room 9130 State Office Building  
Salt Lake City, Utah 84114  
Apr 17, 2008

**Land Ownership Categories**

- BLM
- Private
- SITLA - State Trust Land
- USFS, National Forest
- State Parks and Recreation
- Tribal, Indian Reservation
- NPS, National Park
- Wilderness
- UDWR Wildlife Reserve
- DOD, Military
- State Sovereign Land
- National Recreation Area
- USFWS, Natl. Wildlife Refuge
- NPS, National Park

**Transportation Network**

- Prairie Canyon 1 Road
- Other Roads
- Title V Issued Or Under Consideration By BLM
- County
- Photo Event Point

Section = 1 Mile

Attachment 2



EP100183001



EP100183003

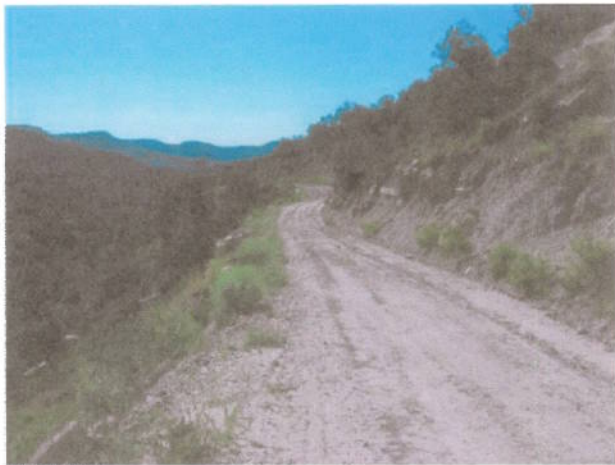

EP100183004

EP000000000

EP000000000

Ent 486473 Bk 0732 Pg 0083

EP000000000

Prairie Canyon 1 Road - Grand County  
SGID RD\_ID RD100183

Map prepared by the State of Utah  
Automated Geographic Reference Center  
Room 5130 State Office Building  
Salt Lake City, Utah 84114  
April 14, 2008



### Attachment 3

#### Beginning & Ending Points and Township, Range, and Section References For:

**Popular Name: PRAIRIE CANYON 1 ROAD**

**County: Grand**

**County Road Number: 00357**

**State Geographic Information Database (SGID) Road Identification Number: RD100183.**

**Total Road Length: 1.63 miles more or less.**

**Beginning at a point** on the road centerline located at 39 degrees 24 minutes 012.2 seconds North Latitude and -109 degrees 03 minutes 54.59 seconds West Longitude, which can be converted to mapping accuracy State Plane Utah Central Zone NAD 83 feet coordinates of X = 2,328,332.3 feet and Y = 6,960,781.8 feet based on the US Survey Foot conversion.

**Ending at a point** on the road centerline located at 39 degrees 23 minutes 46.16 seconds North Latitude and -109 degrees 03 minutes 03.69 seconds West Longitude, which can be converted to mapping accuracy State Plane Utah Central Zone NAD 83 feet coordinates of X = 2,332,398.1 feet and Y = 6,958,257.9 feet based on the US Survey Foot conversion.

This road may traverse:

Township 16 South Range 26 East, Section(s) 20,21, Salt Lake Base & Meridian  
See Attachment 1 above for a cartographic depiction of the course of this road.



**Attachment 4  
Road Centerline Description Cover Page(s)**

**Popular Name: PRAIRIE CANYON 1 ROAD**

**County: Grand**

**County Road Number: 00357**

**State Geographic Information Database (SGID) Road Identification Number: RD100183.**

**Total Road Length: 1.63 miles more or less.**

**Centerline Descriptions Of Road-Segments That Cross Over Federally Owned Land, Derived From Global Positioning System Data And Cross-checked against USGS Digital Orthophoto Quadrangles Compiled By The Utah Automated Geographic Reference Center And Entered Into The State Geographic Information Database (SGID).**

<b>Road-Segments Listed by SGID Road Identification Number (RD ID)</b>	<b>Road-Segment Numbers</b>	<b>Believed Ownership Of Servient Estate</b>	<b>Approximate Segment Length</b>	<b>See Attached Appendix</b>
<b>RD100183</b>	<b>001</b>	<b>BLM</b>	<b>1.63 Miles</b>	<b>A</b>
		<b>Total Road Length</b>	<b>1.63</b>	<b>_____</b>

\* Indicates that a Title V permit will be requested, is in process, or has been issued.

† Indicates that road-segments crossing Forest Service land are under consideration by the state and county as of the date of this Acknowledgment and Notice of Acknowledgment.

## Attachment 5

Ent 486473 Bk 0732 Pg 0086

**AFFIDAVIT OF WILLIAM H. BUNIGER III**

**PRAIRIE CANYON 1 ROAD**

**GRAND COUNTY, UTAH**

**ROAD NUMBER 00357**

State of Colorado            )  
  : ss.  
County of Mesa                )

WILLIAM H. BUNIGER III, being first duly sworn, deposes and states as follows:

1. I am an adult competent to testify about the matters set forth below based upon my personal knowledge. I currently reside in Loma, Mesa County, Colorado. I have lived in Mesa County for 62 years. I have worked and hunted in the Book Cliff area of Eastern Gand County, Utah for at least 50 years.

2. I have traveled and am familiar with a road in Grand County known as Prairie Canyon 1 Road. I am also familiar with the land the road traverses. I know the road as Jim Canyon Road. When I first used and observed the road in the late 1950s it followed the same route as in 2007 when I last observed it. Attached is a Grand County map showing Prairie Canyon 1 Road. To the best of my knowledge and based upon my use of and familiarity with this road and the land it traverses, the location and route of the road are correctly illustrated on the attached map.

3. I am informed that Gand County also identifies this road according to the road number listed above.

4. I have observed that the road has been open to the public for all to use, to come and go as they pleased, since at least as early as the late 1950s and continuing through 2007. Throughout this time period I observed travel on the road by means of jeeps, pickup trucks and ATVs. During this time period, the road was used weekly for more than ten continuous years prior to 1976 and was used weekly in 2007.



5. Throughout the time period from the late 1950s to 2007, I used the road myself for livestock operations, hunting, oil field work, and recreation.

6. Throughout the time period described in the previous paragraph, I have observed other vehicles from the general public using the road at various times for the uses described in the previous paragraph plus, rock hounding, wood gathering, oil and gas exploration and development and sightseeing.

7. It is also the reputation in the community that this road has been open to the public for all to use, to come and go as they pleased, since at least as early as the early 1900s and continuing through 1976 to the present, for the uses described in the previous paragraphs.

DATED this 7 day of September, 2007.

*William H. Buniger III*  
\_\_\_\_\_  
WILLIAM H. BUNIGER III

SUBSCRIBED AND SWORN to before me this 7<sup>th</sup> day of September, 2007.

*Nettie J. Reed*  
\_\_\_\_\_  
NOTARY PUBLIC

*my Commission Expires 11/27/2011*



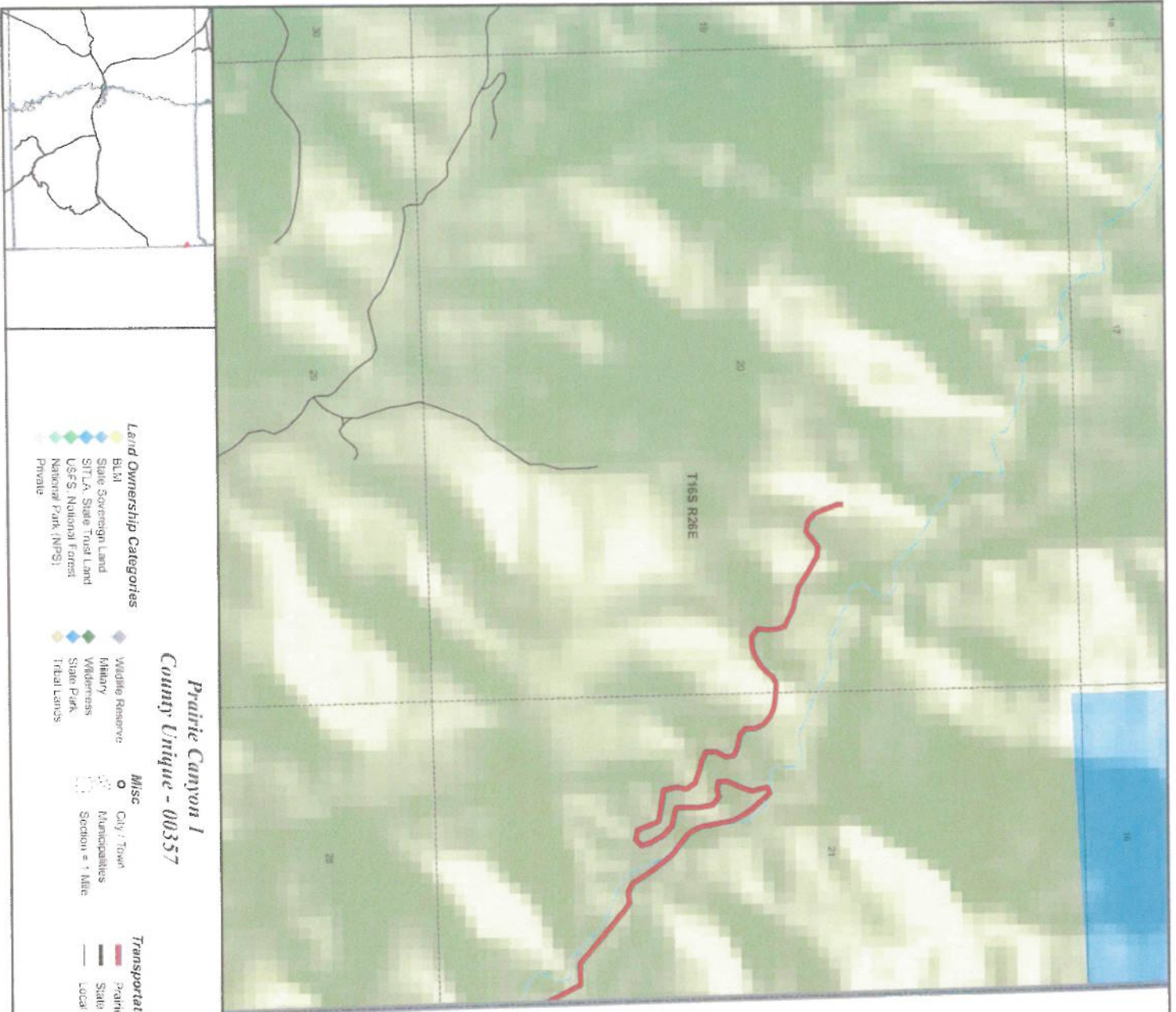

**Prairie Canyon 1**  
County Unique - 00357

- Land Ownership Categories**
- BLM
  - State Sovereign Land
  - SITLA, State Trust Land
  - USFS, National Forest
  - National Park (NPS)
  - Private

- Wildlife Reserve
- Military
- Wilderness
- State Park
- Tribal Lands

- Misc**
- City / Town
  - Municipalities
  - Section = 1 Mile

- Transportation Network**
- Prairie Canyon 1
  - State / US Highway
  - Local Roads

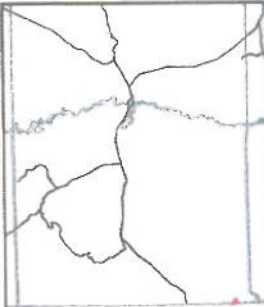

1:13,996  
1 inch equals 0.2 miles



Prepared by the State of Utah  
Agency for Geographic Information Systems  
2007-01-01  
Scale: 1:13,996  
Date: 01/01/07



**AFFIDAVIT OF CHARLES E. ROBERTS**

**PRAIRIE CANYON 1 ROAD**

**GRAND COUNTY, UTAH**

**ROAD NUMBER 00357**

State of Colorado            )  
  : ss.  
County of Mesa                )

CHARLES E. ROBERTS, being first duly sworn, deposes and states as follows:

1. I am an adult competent to testify about the matters set forth below based upon my personal knowledge. I currently reside in Mack, Mesa County, Colorado. I have lived in Mesa County since 1948. I have worked and hunted in the Book Cliff area of Eastern Gand County, Utah since 1948.

2. I have traveled and am familiar with a road in Grand County known as Prairie Canyon 1 Road. I am also familiar with the land the road traverses. I know the road as Jim Canyon Road. When I first used and observed the road in the late 1950s it followed the same route as in late 1990s when I last observed it. Attached is a Grand County map showing Prairie Canyon 1 Road. To the best of my knowledge and based upon my use of and familiarity with this road and the land it traverses, the location and route of the road are correctly illustrated on the attached map.

3. I am informed that Gand County also identifies this road according to the road number listed above.

4. I have observed that the road has been open to the public for all to use, to come and go as they pleased, since at least as early as the late 1950s and continuing through the late 1990s. Throughout this time period I observed travel on the road by means of jeeps, pickup trucks and ATVs. During this time period, the road was used weekly for more than ten continuous years prior to 1976 and was used weekly in the late 1990s.



5. Throughout the time period from the late 1950s to the late 1990s, I used the road myself for hunting, oil field work and recreation.

6. Throughout the time period described in the previous paragraph, I have observed other vehicles from the general public using the road at various times for the uses described in the previous paragraph plus, livestock operations, rock hounding, wood gathering, oil and gas exploration and development and sightseeing.

7. It is also the reputation in the community that this road has been open to the public for all to use, to come and go as they pleased, since at least as early as the early 1900s and continuing through 1976 to the present, for the uses described in the previous paragraphs.

DATED this 7 day of September, 2007.

  
CHARLES E. ROBERTS

SUBSCRIBED AND SWORN to before me this 7<sup>th</sup> day of September, 2007.

  
NOTARY PUBLIC

*My Commission Expires 1/27/2011*



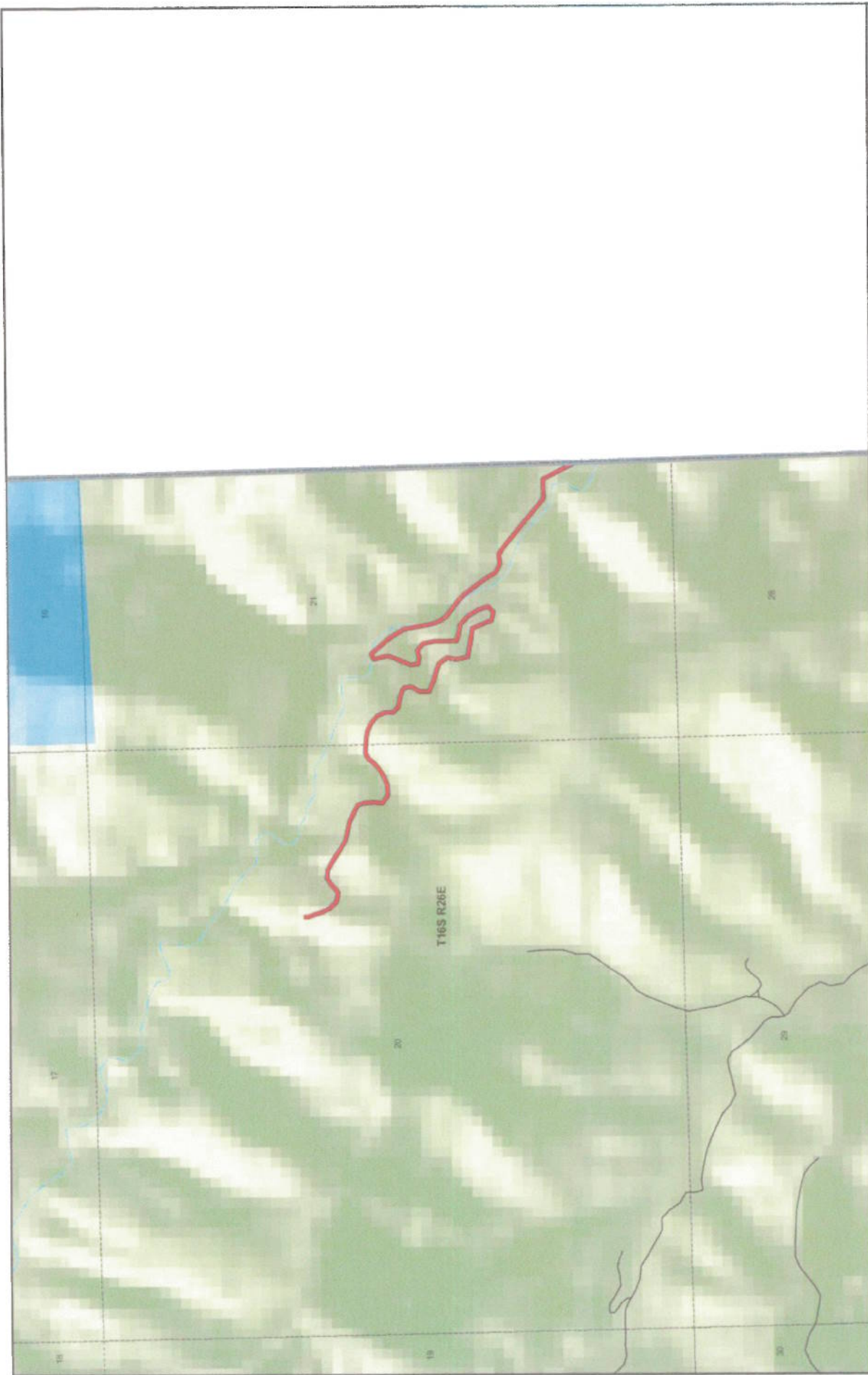

Map prepared by the Dept. of State  
Administration Building, Bismarck, ND  
Bismarck, ND 58103  
505-328-1474  
MAY 2017

1:13,996  
1 inch equals 0.2 miles

### Prairie Canyon 1 County Unique - 00357

<b>Land Ownership Categories</b> <ul style="list-style-type: none"> <li>BLM</li> <li>State Sovereign Land</li> <li>STILA, State Trust Land</li> <li>USFS National Forest</li> <li>State Park</li> <li>National Park (NPS)</li> <li>Private</li> </ul>	<b>Misc</b> <ul style="list-style-type: none"> <li>Wildlife Reserve</li> <li>Military</li> <li>Wilderness</li> <li>State Park</li> <li>Tribal Lands</li> </ul>	<b>City / Town</b> <ul style="list-style-type: none"> <li>Municipalities</li> <li>Section = 1 Mile</li> </ul>	<b>Transportation Network</b> <ul style="list-style-type: none"> <li>Prairie Canyon 1</li> <li>State / U.S. Highway</li> <li>Local Roads</li> </ul>
--	---	--	--

## Appendix A to Attachment 4

**Popular Name: PRAIRIE CANYON 1 ROAD**

**County: Grand**

**County Road Number: 00357**

**State Geographic Information Database (SGID) Road Identification Number: RD100183.**

**Road-Segment Number: 001**

**Road-Segment Length: 1.63 miles more or less.**

**Believed owner of the land underlying this road-segment is: Bureau of Land Management.**

*The following description is based upon the geographic coordinate system using the NAD83 Datum. The source is GPS mapping grade data as indicated in the metadata and/or the transportation data model of the State of Utah Geographic Information Database (SGID).*

The road-segment itself is the monument that is identified by its physical presence on the land. The location of said physical presence is closely approximated by mapping grade Global Positioning System (GPS) data. Said data are checked against the corresponding gray-scale 1-meter Digital Orthophoto Quadrangles published by the United States Geological Survey (USGS) to verify a reasonable degree of accuracy. In circumstances where accurate satellite signal acquisition is not possible, such as deep, narrow canyons or under a canopy of dense foliage, or where very sharp curves in the road make accuracy questionable, such portions of the road were digitized from the corresponding gray-scale 1-meter Digital Orthophoto Quadrangles published by the United States Geological Survey (USGS).

This road-segment may traverse:

Township 16 South Range 26 East, Section(s) 20,21, Salt Lake Base & Meridian

The following description closely approximates the location of the centerline of the physical monument (PRAIRIE CANYON 1 ROAD)-- Segment 001 based on mapping grade Global Positioning System (GPS) data as defined above:

**Beginning at a point** on the road center line located at 39 degrees 24 minutes 012.2 seconds North Latitude and -109 degrees 03 minutes 54.59 seconds West Longitude, which can be converted to mapping accuracy State Plane Utah Central Zone NAD 83 feet coordinates of X = 2,328,332.3 feet and Y = 6,960,781.8 feet; thence the following courses along the said road center line:

thence South 05 Degrees 15 Minutes 30 Seconds East 47.7 feet  
thence South 20 Degrees 40 Minutes 09 Seconds East 52.5 feet  
thence South 18 Degrees 53 Minutes 00 Seconds East 70.9 feet  
thence South 24 Degrees 46 Minutes 30 Seconds East 79.3 feet  
thence South 47 Degrees 25 Minutes 17 Seconds East 79.5 feet  
thence South 77 Degrees 58 Minutes 52 Seconds East 84.4 feet  
thence North 50 Degrees 44 Minutes 25 Seconds East 80.9 feet  
thence North 55 Degrees 48 Minutes 29 Seconds East 79.5 feet  
thence South 84 Degrees 08 Minutes 47 Seconds East 76.1 feet  
thence South 61 Degrees 00 Minutes 50 Seconds East 93.8 feet  
thence South 58 Degrees 55 Minutes 37 Seconds East 94.4 feet



thence South 56 Degrees 30 Minutes 35 Seconds East 103.1 feet  
 thence South 75 Degrees 16 Minutes 28 Seconds East 94.7 feet  
 thence South 77 Degrees 49 Minutes 54 Seconds East 83.4 feet  
 thence South 65 Degrees 53 Minutes 45 Seconds East 91.2 feet  
 thence South 63 Degrees 16 Minutes 40 Seconds East 75.7 feet  
 thence South 18 Degrees 02 Minutes 54 Seconds East 65.4 feet  
 thence South 03 Degrees 12 Minutes 56 Seconds East 85.4 feet  
 thence South 04 Degrees 22 Minutes 19 Seconds West 72.4 feet  
 thence South 52 Degrees 22 Minutes 28 Seconds East 82.7 feet  
 thence North 85 Degrees 49 Minutes 21 Seconds East 97.8 feet  
 thence North 67 Degrees 54 Minutes 52 Seconds East 88.5 feet  
 thence North 57 Degrees 39 Minutes 47 Seconds East 77.4 feet  
 thence North 47 Degrees 06 Minutes 45 Seconds East 58.2 feet  
 thence North 36 Degrees 31 Minutes 36 Seconds East 63.6 feet  
 thence North 63 Degrees 20 Minutes 36 Seconds East 66.6 feet  
 thence South 87 Degrees 26 Minutes 29 Seconds East 65.1 feet  
 thence South 86 Degrees 00 Minutes 08 Seconds East 8.3 feet  
 thence South 86 Degrees 03 Minutes 44 Seconds East 57.7 feet  
 thence South 78 Degrees 50 Minutes 52 Seconds East 65.9 feet  
 thence South 67 Degrees 15 Minutes 37 Seconds East 75.3 feet  
 thence South 49 Degrees 55 Minutes 40 Seconds East 88.6 feet  
 thence South 23 Degrees 19 Minutes 02 Seconds East 76.6 feet  
 thence South 00 Degrees 40 Minutes 11 Seconds East 72.2 feet  
 thence South 46 Degrees 29 Minutes 43 Seconds East 63.9 feet  
 thence South 76 Degrees 24 Minutes 03 Seconds East 81.8 feet  
 thence South 72 Degrees 53 Minutes 26 Seconds East 71.2 feet  
 thence South 59 Degrees 22 Minutes 03 Seconds East 28.7 feet  
 thence South 09 Degrees 35 Minutes 36 Seconds East 64.8 feet  
 thence South 28 Degrees 50 Minutes 35 Seconds West 88.3 feet  
 thence South 00 Degrees 11 Minutes 27 Seconds East 80.4 feet  
 thence South 65 Degrees 58 Minutes 08 Seconds East 95.4 feet  
 thence South 77 Degrees 31 Minutes 00 Seconds East 81.4 feet  
 thence South 69 Degrees 01 Minutes 02 Seconds East 90.3 feet  
 thence South 36 Degrees 52 Minutes 04 Seconds East 85.7 feet  
 thence South 11 Degrees 47 Minutes 26 Seconds West 77.2 feet  
 thence South 11 Degrees 46 Minutes 52 Seconds East 105.4 feet  
 thence South 79 Degrees 08 Minutes 33 Seconds East 76.1 feet  
 thence South 79 Degrees 39 Minutes 38 Seconds East 97.5 feet  
 thence South 83 Degrees 40 Minutes 05 Seconds East 84.8 feet  
 thence South 22 Degrees 30 Minutes 25 Seconds East 88.6 feet  
 thence South 20 Degrees 17 Minutes 57 Seconds East 94.2 feet  
 thence South 78 Degrees 13 Minutes 47 Seconds East 78.2 feet  
 thence North 47 Degrees 27 Minutes 01 Seconds East 68.4 feet  
 thence North 16 Degrees 45 Minutes 42 Seconds West 80.4 feet  
 thence North 30 Degrees 40 Minutes 33 Seconds West 119.7 feet  
 thence North 49 Degrees 57 Minutes 55 Seconds West 98.8 feet  
 thence North 77 Degrees 31 Minutes 37 Seconds West 74 feet  
 thence North 74 Degrees 35 Minutes 22 Seconds West 78.6 feet  
 thence North 00 Degrees 41 Minutes 50 Seconds East 80.4 feet

thence North 00 Degrees 48 Minutes 51 Seconds East 101.7 feet  
 thence North 12 Degrees 23 Minutes 06 Seconds West 109 feet  
 thence North 50 Degrees 45 Minutes 07 Seconds West 79.8 feet  
 thence South 75 Degrees 19 Minutes 46 Seconds West 66.2 feet  
 thence North 78 Degrees 10 Minutes 08 Seconds West 62.3 feet  
 thence North 03 Degrees 49 Minutes 14 Seconds West 67.4 feet  
 thence North 24 Degrees 08 Minutes 43 Seconds East 75.7 feet  
 thence North 23 Degrees 29 Minutes 59 Seconds East 84.3 feet  
 thence North 14 Degrees 51 Minutes 16 Seconds East 59.5 feet  
 thence North 13 Degrees 34 Minutes 07 Seconds West 70.8 feet  
 thence North 15 Degrees 45 Minutes 16 Seconds West 57.9 feet  
 thence North 63 Degrees 30 Minutes 25 Seconds East 52.1 feet  
 thence South 44 Degrees 45 Minutes 09 Seconds East 71.2 feet  
 thence South 39 Degrees 12 Minutes 26 Seconds East 61.1 feet  
 thence South 41 Degrees 13 Minutes 50 Seconds East 62.9 feet  
 thence South 33 Degrees 51 Minutes 44 Seconds East 59 feet  
 thence South 30 Degrees 10 Minutes 35 Seconds East 60.5 feet  
 thence South 29 Degrees 13 Minutes 10 Seconds East 63.7 feet  
 thence South 10 Degrees 41 Minutes 49 Seconds East 251.8 feet  
 thence South 22 Degrees 14 Minutes 22 Seconds East 65.4 feet  
 thence South 35 Degrees 24 Minutes 49 Seconds East 68.2 feet  
 thence South 53 Degrees 21 Minutes 50 Seconds East 177.3 feet  
 thence South 47 Degrees 54 Minutes 21 Seconds East 58.4 feet  
 thence South 37 Degrees 55 Minutes 52 Seconds East 205 feet  
 thence South 32 Degrees 50 Minutes 56 Seconds East 155.6 feet  
 thence South 63 Degrees 06 Minutes 07 Seconds East 86 feet  
 thence North 80 Degrees 29 Minutes 16 Seconds East 82.3 feet  
 thence South 81 Degrees 43 Minutes 46 Seconds East 40.6 feet  
 thence South 49 Degrees 14 Minutes 56 Seconds East 53 feet  
 thence South 35 Degrees 51 Minutes 41 Seconds East 57 feet  
 thence South 21 Degrees 37 Minutes 46 Seconds East 40.9 feet  
 thence South 36 Degrees 05 Minutes 53 Seconds East 57.3 feet  
 thence South 46 Degrees 31 Minutes 56 Seconds East 63.1 feet  
 thence South 61 Degrees 43 Minutes 15 Seconds East 34.9 feet  
 thence South 87 Degrees 31 Minutes 23 Seconds East 38.2 feet  
 thence South 82 Degrees 43 Minutes 51 Seconds East 42.2 feet  
 thence South 46 Degrees 38 Minutes 03 Seconds East 29.6 feet  
 thence South 15 Degrees 03 Minutes 14 Seconds East 36.5 feet  
 thence South 22 Degrees 35 Minutes 28 Seconds East 44.2 feet  
 thence South 51 Degrees 17 Minutes 13 Seconds East 44.3 feet  
 thence South 58 Degrees 54 Minutes 06 Seconds East 58.8 feet  
 thence South 75 Degrees 43 Minutes 41 Seconds East 53.9 feet  
 thence North 89 Degrees 40 Minutes 06 Seconds East 35.5 feet  
 thence North 86 Degrees 46 Minutes 36 Seconds East 48.1 feet  
 thence North 81 Degrees 55 Minutes 56 Seconds East 55.3 feet  
 thence South 76 Degrees 34 Minutes 03 Seconds East 46.9 feet  
 thence South 55 Degrees 50 Minutes 49 Seconds East 36.1 feet  
 thence South 37 Degrees 52 Minutes 02 Seconds East 45.7 feet  
 thence South 03 Degrees 12 Minutes 19 Seconds West 29.8 feet



thence South 48 Degrees 20 Minutes 54 Seconds West 40.8 feet  
thence South 57 Degrees 03 Minutes 22 Seconds West 55.2 feet  
thence South 39 Degrees 48 Minutes 50 Seconds West 38.9 feet  
thence South 38 Degrees 19 Minutes 41 Seconds West 53.6 feet  
thence South 06 Degrees 39 Minutes 04 Seconds West 45.9 feet  
thence South 30 Degrees 22 Minutes 50 Seconds East 48.3 feet  
thence South 51 Degrees 05 Minutes 08 Seconds East 45.6 feet  
thence South 63 Degrees 14 Minutes 31 Seconds East 44.9 feet  
thence South 78 Degrees 19 Minutes 40 Seconds East 44.6 feet  
thence South 76 Degrees 01 Minutes 36 Seconds East 40.8 feet  
thence South 67 Degrees 47 Minutes 04 Seconds East 43.6 feet more or less to **the ending**

**point at:** 39 degrees 23 minutes 46.16 seconds North Latitude and -109 degrees 03 minutes 03.69 seconds West Longitude, which can be converted to mapping accuracy State Plane Utah Central Zone NAD 83 feet coordinates of X = 2,332,398.1 feet and Y = 6,958,257.9 feet.