

**Acknowledgment and  
Notice of Acknowledgment  
of Acceptance of R.S. 2477  
Right-of-Way Grant**

Ent 486477 Bk 732 Pg 132 -144  
Date: 27-MAY-2008 3:39PM  
Fee: None  
Filed By: PL  
MERLENE MOSHER DALTON, Recorder  
GRAND COUNTY CORPORATION  
For: STATE OF UTAH

**THE STATE OF UTAH**

**TO ALL WHOM THESE PRESENTS SHALL COME, Greeting:**

**Know ye,** This is an Acknowledgment and Notice of Acknowledgment made under Utah Code Sections 72-5-309 through 310 inclusive, that the grant of the United States of America of “the right of way for the construction of highways over public lands, not reserved for public uses” under United States Revised Statutes 2477 (43 U.S.C. Section 932 (repealed October 21, 1976, with proviso recognizing the validity of rights-of-way already established)) was accepted for and on behalf of the State of Utah and its political subdivision Grand County as it pertains to the highway located in Grand County known as LEVI WELL ROAD; County Road Number: 00372; State Geographic Information Database (SGID) Road Identification Number: RD100189. Total road length is 6.77 miles more or less.

The reason for this Acknowledgment and Notice of Acknowledgment includes, but is not limited to, the fact that the road was constructed, mechanically, or by continuous use as a public highway for a period of at least ten years, over public lands not reserved for public uses, prior to the earlier of (a) the October 21, 1976 repeal of R.S. 2477 or (b) the date the servient estate was reserved for public uses.

This Acknowledgment and Notice of Acknowledgment applies only to the segments of the road that traverse land owned by the Bureau of Land Management, United States Department of the Interior, and does not apply to segments of the road that traverse land owned by any other person or entity. The State of Utah and its political subdivisions reserve the right to make further acknowledgments and notices of acknowledgment with regard to road segments that traverse land owned by other entities, including the United States of America, through one or more of its agencies.

A printed copy of a map showing the location of the road in said county is appended hereto as “Attachment 1,” a printed copy of representative photos of the road is appended hereto as “Attachment 2,” a printed copy of a description of the beginning and ending points of the entire road together with a list of Townships, Ranges and Sections that may be traversed by the road in said county is appended hereto as “Attachment 3,” and a printed copy of the Road Centerline Description Cover Page(s) is appended hereto as “Attachment 4.” The Appendices listed in “Attachment 4” that contain the actual road centerline descriptions are incorporated herein by reference. Affidavits provided by individuals familiar with the road are appended hereto as “Attachment 5.”

A printed copy of this Acknowledgment and Notice of Acknowledgment, together with its Attachments and Appendices, may be viewed and/or obtained at the office of the Utah State Archives.

An electronic copy of this Acknowledgment and Notice of Acknowledgment, together with its Attachments and Appendices, may be viewed and/or downloaded as read-only PDF (Portable Document Format) files via the

Internet at <http://recorded2477roads.utah.gov>.

The owner of the servient estate in the land underlying the road-segments subject to this Acknowledgment and Notice is believed to be the United States of America through one or more of its agencies. Any of such agencies or any other person with a servient ownership claim or a competing dominant estate right-of-way ownership claim, may file a petition in the State District Court for Salt Lake County for a decision regarding the correctness of this Acknowledgment. A claimant shall file a petition within sixty (60) days after receipt of this Notice.

**In Witness Whereof**, I, John Harja, the official designee of the Governor of the State of Utah, in conformity to the laws of the State (Utah Code Sections 72-5-308 through 310 inclusive), have caused this Acknowledgment and Notice of Acknowledgment to be made.

Signed by my hand in Salt Lake City, Utah, the 22<sup>nd</sup> day of May, 2008.

By the Governor's Designee

  
\_\_\_\_\_  
John Harja

**CERTIFICATION**

State of Utah                    )  
  : ss  
County of Salt Lake         )

I hereby certify that the signer of the foregoing document, John Harja, is personally known by me, has made a voluntary signature and taken an oath stating that he is the official designee of the Governor of the State of Utah and is authorized to sign this document on the Governor's behalf pursuant to Utah Code Section 72-5-309. He further vouched that, based upon information and belief, the facts alleged therein are true.

Dated this 22<sup>nd</sup> day of May, 2008.

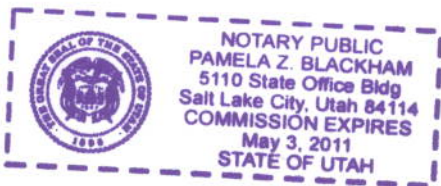

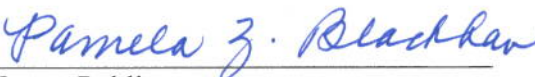
  
\_\_\_\_\_  
Notary Public

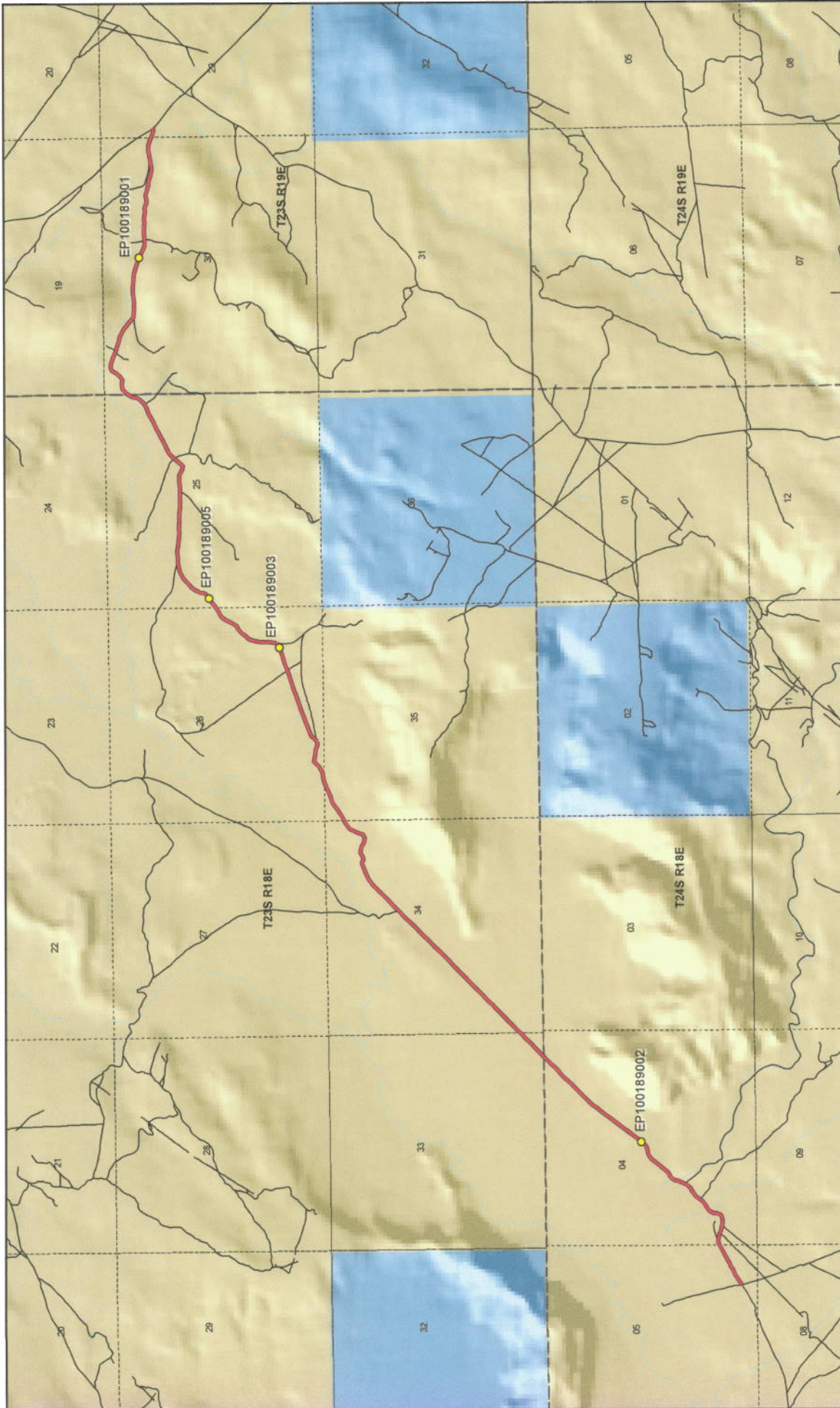

**Levi Well Road - Grand County**  
**SGID RD\_ID RD100189**

**Land Ownership Categories**

- BLM
- Private
- SITLA, State Trust Land
- USFS, National Forest
- State Parks and Recreation
- Tribal, Indian Reservation
- NPS, National Park
- Wilderness
- UDWR Wildlife Reserve
- DOD, Military
- State Sovereign Land
- National Recreation Area
- USFWS, Natl. Wildlife Refuge

**Transportation Network**

- Levi Well Road
- Other Roads
- Title V, Issued Or Under Consideration By BLM Or County
- Photo Event Point
- Section = 1 Mile

Map prepared by the State of Utah  
Automated Geographic Reference Center  
Room 5130 State Office Building  
Salt Lake City, Utah 84114  
Apr 17, 2008





1:39,529  
1 inch equals 0.6 miles



Page 1 of 1

Attachment 1

SGID Road Identification Number RD\_ID: RD100189

Attachment 2



EP100189001



EP100189002



EP100189003



EP100189005

EP000000000

Ent 486477 Bk 0732 Pg 0135

EP000000000



*Levi Well Road - Grand County*  
**SGID RD\_ID RD100189**

Map prepared by the State of Utah  
Automated Geographic Reference Center  
Room 5130 State Office Building  
Salt Lake City, Utah 84114  
April 14, 2008



### Attachment 3

#### Beginning & Ending Points and Township, Range, and Section References For:

**Popular Name: LEVI WELL ROAD**

**County: Grand**

**County Road Number: 00372**

**State Geographic Information Database (SGID) Road Identification Number: RD100189.**

**Total Road Length: 6.77 miles more or less.**

**Beginning at a point** on the road centerline located at 38 degrees 44 minutes 45.82 seconds North Latitude and -109 degrees 57 minutes 07.29 seconds West Longitude, which can be converted to mapping accuracy State Plane Utah Central Zone NAD 83 feet coordinates of X = 2,081,942.6 feet and Y = 6,715,823.4 feet based on the US Survey Foot conversion.

**Ending at a point** on the road centerline located at 38 degrees 47 minutes 05.26 seconds North Latitude and -109 degrees 51 minutes 5 seconds West Longitude, which can be converted to mapping accuracy State Plane Utah Central Zone NAD 83 feet coordinates of X = 2,110,383.1 feet and Y = 6,730,442.8 feet based on the US Survey Foot conversion.

This road may traverse:

Township 23 South Range 18 East, Section(s) 25,26,33,34,35, Salt Lake Base & Meridian

Township 23 South Range 19 East, Section(s) 29,30, Salt Lake Base & Meridian

Township 24 South Range 18 East, Section(s) 4,5, Salt Lake Base & Meridian

See Attachment 1 above for a cartographic depiction of the course of this road.

**Attachment 4  
Road Centerline Description Cover Page(s)**

**Popular Name: LEVI WELL ROAD**

**County: Grand**

**County Road Number: 00372**

**State Geographic Information Database (SGID) Road Identification Number: RD100189.**

**Total Road Length: 6.77 miles more or less.**

**Centerline Descriptions Of Road-Segments That Cross Over Federally Owned Land, Derived From Global Positioning System Data And Cross-checked against USGS Digital Orthophoto Quadrangles Compiled By The Utah Automated Geographic Reference Center And Entered Into The State Geographic Information Database (SGID).**

<b>Road-Segments Listed by SGID Road Identification Number (RD_ID)</b>	<b>Road-Segment Numbers</b>	<b>Believed Ownership Of Servient Estate</b>	<b>Approximate Segment Length</b>	<b>See Attached Appendix</b>
<b>RD100189</b>	<b>001</b>	<b>BLM</b>	<b>6.77 Miles</b>	<b>A</b>
		<b>Total Road Length</b>	<b>6.77</b>	<b>_____</b>

\* Indicates that a Title V permit will be requested, is in process, or has been issued.

† Indicates that road-segments crossing Forest Service land are under consideration by the state and county as of the date of this Acknowledgment and Notice of Acknowledgment.

**Attachment 5**

**AFFIDAVIT OF NEAL SWISHER**

**LEVI WELL ROAD**

**GRAND COUNTY, UTAH**

**ROAD NUMBER 00372**

State of Utah                    )  
  : ss.  
County of Grand                )

NEAL SWISHER, being first duly sworn, deposes and states as follows:

1. I am an adult competent to testify about the matters set forth below based upon my personal knowledge. I currently reside in Moab, Grand County, Utah. I have lived in Grand County since 1960. I worked in the oil fields of Grand County until I retired in the early 1990s.

2. I have traveled and am familiar with a road in Grand County known as Levi Well Road. I am also familiar with the land the road traverses. When I first used and observed the road in the early 1960s it followed the same route as in 2007 when I last observed it. Attached is a Grand County map showing Levi Well Road. To the best of my knowledge and based upon my use of and familiarity with this road and the land it traverses, the location and route of the road are correctly illustrated on the attached map.

3. The County also identifies this road according to the road number listed above.

4. I have observed that the road has been open to the public for all to use, to come and go as they pleased, since at least as early as the early 1960s and continuing through 2007. Throughout this time period I observed travel on the road by means of jeeps, pickup trucks and ATVs. During this time period, the road was used daily for more than ten continuous years prior to 1976 and was so used in 2007.

5. Throughout the time period from the early 1960s to 2007, I used the road myself for my employment in the oil fields, rock hounding and recreation.



6. Throughout the time period described in the previous paragraph, I have observed other vehicles from the general public using the road at various times for the uses described in the previous paragraph plus, livestock operations, oil and gas exploration and development, prospecting for minerals and sightseeing.

7. It is also the reputation in the community that this road has been open to the public for all to use, to come and go as they pleased, since at least as early as the early 1900s and continuing through 1976 to the present, for the uses described in the previous paragraphs.

8. Prior to 1976, I observed road graders and heavy equipment performing maintenance and construction activities on the road.

DATED this 1 day of August, 2007.

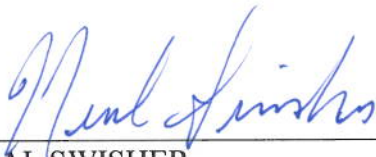
  
\_\_\_\_\_  
NEAL SWISHER

SUBSCRIBED AND SWORN to before me this 1<sup>st</sup> day of August, 2007.

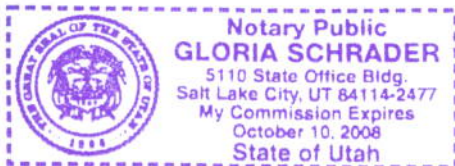

  
\_\_\_\_\_  
NOTARY PUBLIC

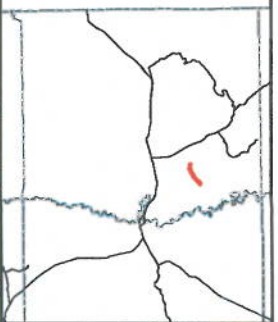
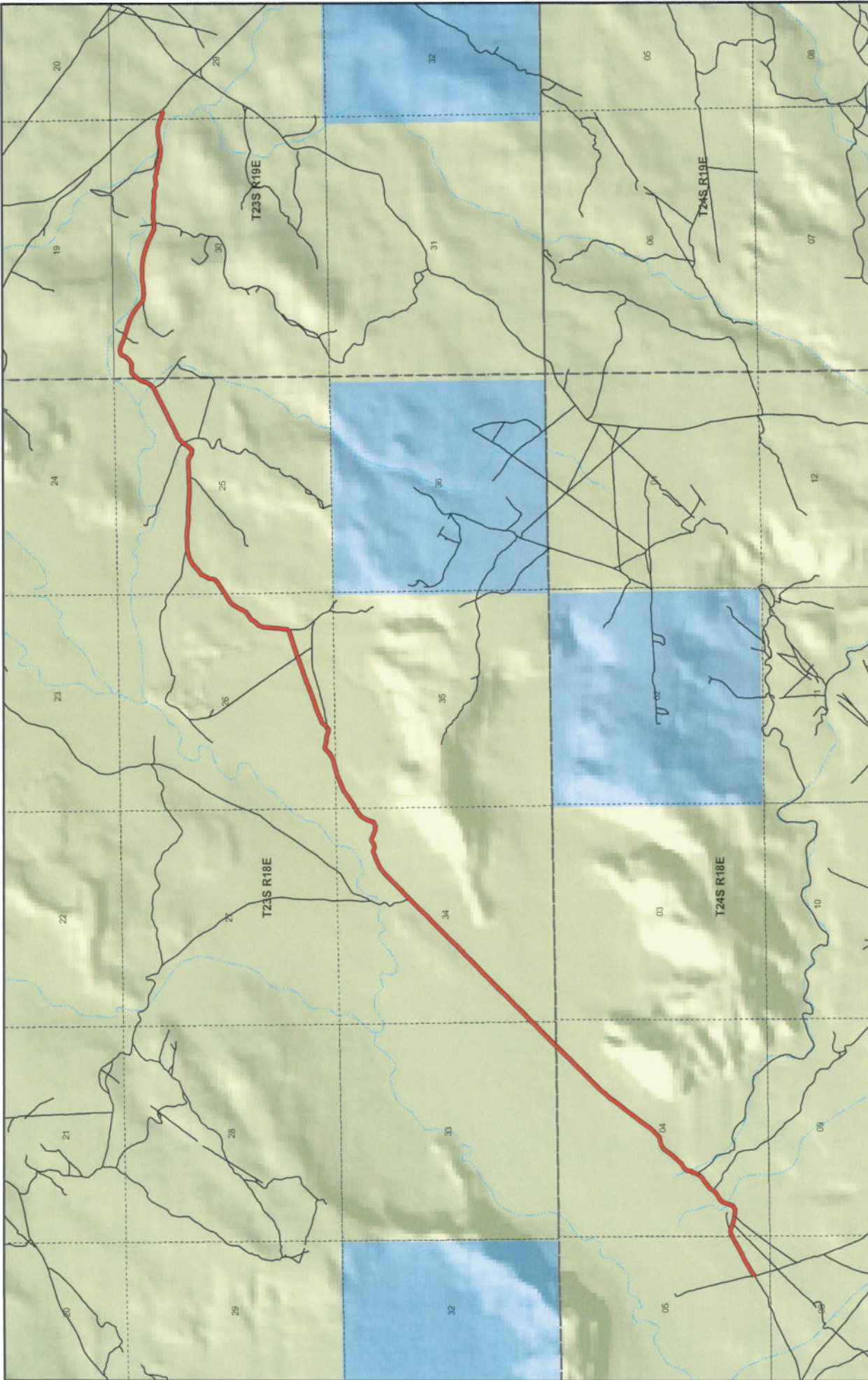

**Levi Well  
County Unique - 00372**

- Land Ownership Categories**
- BLM
  - State Sovereign Land
  - SITLA, State Trust Land
  - USFS, National Forest
  - National Park (NPS)
  - Private

- Misc**
- Wildlife Reserve
  - Military
  - Wilderness
  - State Park
  - Tribal Lands
  - City / Town
  - Municipalities
  - Section = 1 Mile

- Transportation Network**
- Levi Well
  - State / U.S. Highway
  - Local Roads



1:38,588  
1 inch equals 0.6 miles



Map prepared by the State of Utah  
Automatic Geographic Reference Center  
Room 5130 State Office Building  
Salt Lake City, Utah 84114  
Jul 24, 2007



**AFFIDAVIT OF JERRY McNEELY**

**LEVI WELL ROAD**

**GRAND COUNTY, UTAH**

**ROAD NUMBER 00372**

State of Utah                    )  
  : ss.  
County of Grand                )

JERRY McNEELY, being first duly sworn, deposes and states as follows:

1. I am an adult competent to testify about the matters set forth below based upon my personal knowledge. I currently reside in Moab, Grand County, Utah. I have lived in Grand County since 1945. My Great-Grandfather settled in the Moab Valley in the late 1800s. I have been a Grand County Council member since 2001.

2. I have traveled and am familiar with a road in Grand County known as Levi Well Road. I am also familiar with the land the road traverses. When I first used and observed the road in the early 1960s it followed the same route as in 2007 when I last observed it. Attached is a Grand County map showing Levi Well Road. To the best of my knowledge and based upon my use of and familiarity with this road and the land it traverses, the location and route of the road are correctly illustrated on the attached map.

3. The County also identifies this road according to the road number listed above.

4. I have observed that the road has been open to the public for all to use, to come and go as they pleased, since at least as early as the early 1960s and continuing through 2007. Throughout this time period I observed travel on the road by means of jeeps, mountain bikes, pickup trucks and ATVs. During this time period, the road was used daily for more than ten continuous years prior to 1976 and was so used in 2007.

5. Throughout the time period from the early 1960s to 2007, I used the road myself for my employment with a land surveyor, hunting and recreation.

6. Throughout the time period described in the previous paragraph, I have observed other vehicles from the general public using the road at various times for the uses described in the previous paragraph plus, livestock operations, wood gathering, prospecting for minerals, rock hounding, mining, oil and gas exploration and development and sightseeing.

7. It is also the reputation in the community that this road has been open to the public for all to use, to come and go as they pleased, since at least as early as the 1950s and continuing through 1976 to the present, for the uses described in the previous paragraphs.

8. Prior to 1976, I observed the graded surface of the road and other evidence of maintenance and construction activities such as berms along the side of the road.

DATED this 1 day of August, 2007.

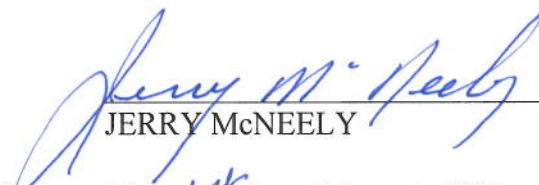
  
\_\_\_\_\_  
JERRY McNEELY

SUBSCRIBED AND SWORN to before me this 1<sup>st</sup> day of August, 2007.

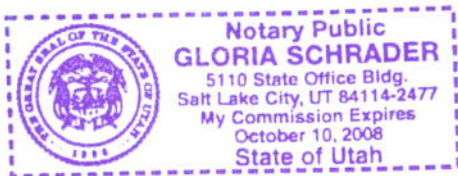

  
\_\_\_\_\_  
NOTARY PUBLIC

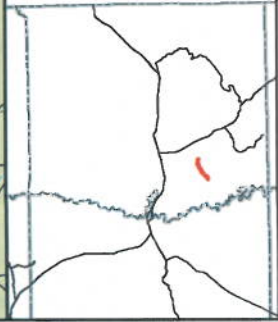
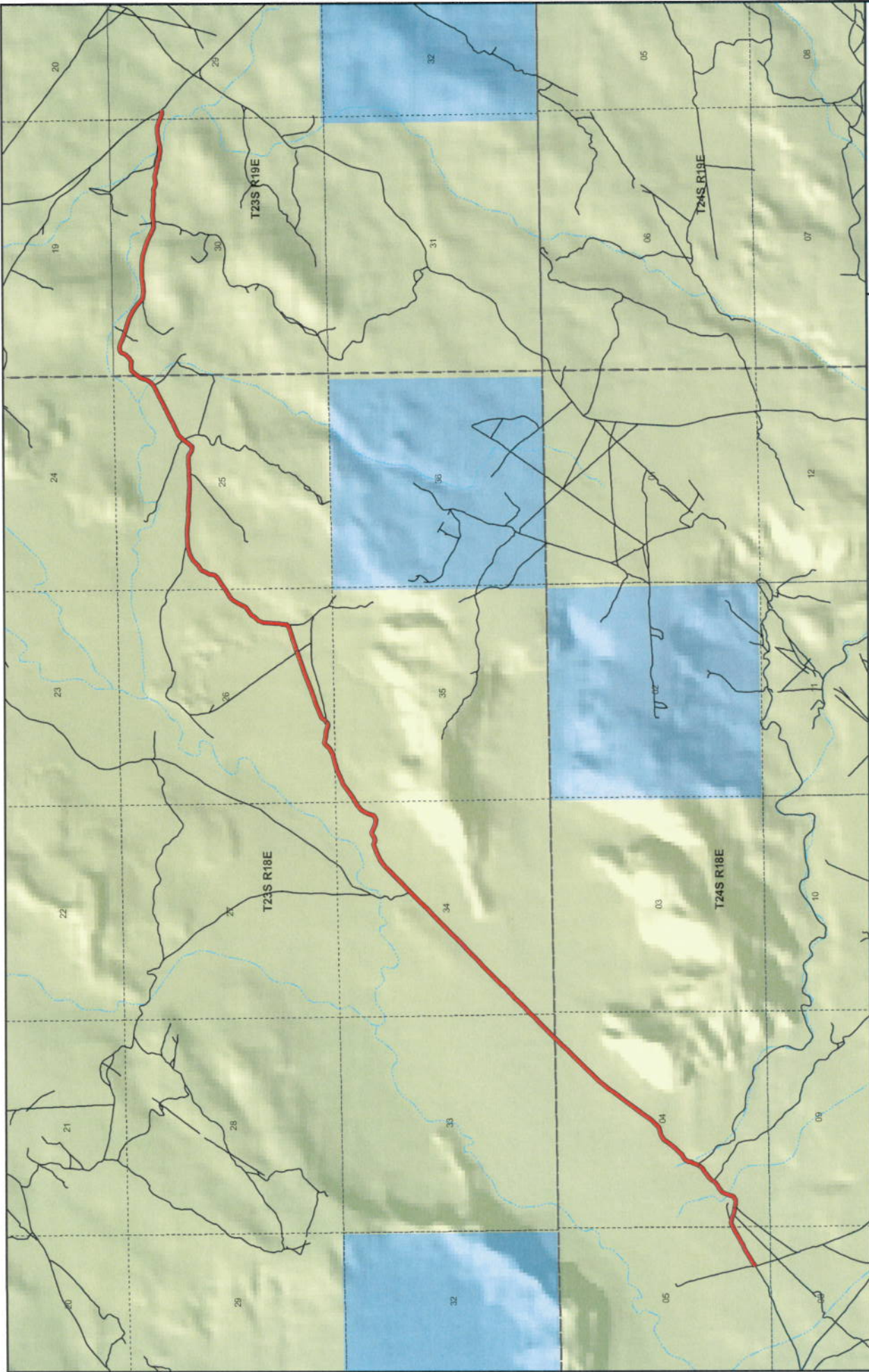

- Land Ownership Categories**
- BLM
  - State Sovereign Land
  - SiTLA, State Trust Land
  - USFS, National Forest
  - National Park (NPS)
  - Private

- Misc**
- Wildlife Reserve
  - Military
  - Wilderness
  - State Park
  - Tribal Lands
- City / Town**
- Municipalities
  - Section = 1 Mile

- Transportation Network**
- Levi Well
  - State / U.S. Highway
  - Local Roads

**Levi Well  
County Unique - 00372**



1:38,588  
1 inch equals 0.6 miles



Map prepared by the State of Utah  
AGRC, Automated Geographic Reference Center  
Room 6130, Capitol Building  
Salt Lake City, Utah 84114  
Jul 24, 2007



## Appendix A to Attachment 4

**Popular Name: LEVI WELL ROAD**

**County: Grand**

**County Road Number: 00372**

**State Geographic Information Database (SGID) Road Identification Number: RD100189.**

**Road-Segment Number: 001**

**Road-Segment Length: 6.77 miles more or less.**

**Believed owner of the land underlying this road-segment is: Bureau of Land Management.**

*The following description is based upon the geographic coordinate system using the NAD83 Datum. The source is GPS mapping grade data as indicated in the metadata and/or the transportation data model of the State of Utah Geographic Information Database (SGID).*

The road-segment itself is the monument that is identified by its physical presence on the land. The location of said physical presence is closely approximated by mapping grade Global Positioning System (GPS) data. Said data are checked against the corresponding gray-scale 1-meter Digital Orthophoto Quadrangles published by the United States Geological Survey (USGS) to verify a reasonable degree of accuracy. In circumstances where accurate satellite signal acquisition is not possible, such as deep, narrow canyons or under a canopy of dense foliage, or where very sharp curves in the road make accuracy questionable, such portions of the road were digitized from the corresponding gray-scale 1-meter Digital Orthophoto Quadrangles published by the United States Geological Survey (USGS).

This road-segment may traverse:

Township 23 South Range 18 East, Section(s) 25,26,33,34,35, Salt Lake Base & Meridian

Township 23 South Range 19 East, Section(s) 29,30, Salt Lake Base & Meridian

Township 24 South Range 18 East, Section(s) 4,5, Salt Lake Base & Meridian

The following description closely approximates the location of the centerline of the physical monument (LEVI WELL ROAD)-- Segment 001 based on mapping grade Global Positioning System (GPS) data as defined above:

**Beginning at a point** on the road center line located at 38 degrees 44 minutes 45.82 seconds North Latitude and -109 degrees 57 minutes 07.29 seconds West Longitude, which can be converted to mapping accuracy State Plane Utah Central Zone NAD 83 feet coordinates of X = 2,081,942.6 feet and Y = 6,715,823.4 feet; thence the following courses along the said road center line:

thence North 55 Degrees 18 Minutes 18 Seconds East	107.6 feet
thence North 57 Degrees 27 Minutes 02 Seconds East	172.4 feet
thence North 60 Degrees 14 Minutes 12 Seconds East	147 feet
thence North 61 Degrees 03 Minutes 13 Seconds East	102.8 feet
thence North 64 Degrees 36 Minutes 24 Seconds East	69.7 feet
thence North 59 Degrees 51 Minutes 46 Seconds East	99.1 feet
thence North 60 Degrees 16 Minutes 41 Seconds East	46.8 feet
thence North 60 Degrees 46 Minutes 57 Seconds East	95.1 feet
thence North 59 Degrees 18 Minutes 17 Seconds East	152.6 feet

thence North 62 Degrees 25 Minutes 45 Seconds East 114.2 feet  
 thence North 62 Degrees 26 Minutes 33 Seconds East 43.6 feet  
 thence North 69 Degrees 57 Minutes 22 Seconds East 58.4 feet  
 thence South 85 Degrees 51 Minutes 16 Seconds East 21 feet  
 thence South 81 Degrees 01 Minutes 32 Seconds East 101.4 feet  
 thence South 68 Degrees 12 Minutes 10 Seconds East 65.3 feet  
 thence South 62 Degrees 55 Minutes 55 Seconds East 32.1 feet  
 thence South 65 Degrees 09 Minutes 06 Seconds East 34.7 feet  
 thence South 78 Degrees 16 Minutes 41 Seconds East 102.1 feet  
 thence South 83 Degrees 20 Minutes 31 Seconds East 67.4 feet  
 thence South 82 Degrees 20 Minutes 27 Seconds East 11.8 feet  
 thence South 81 Degrees 53 Minutes 02 Seconds East 67 feet  
 thence North 87 Degrees 05 Minutes 02 Seconds East 72.9 feet  
 thence North 64 Degrees 30 Minutes 53 Seconds East 85 feet  
 thence North 30 Degrees 51 Minutes 51 Seconds East 61.4 feet  
 thence North 12 Degrees 47 Minutes 53 Seconds East 50.6 feet  
 thence North 13 Degrees 29 Minutes 53 Seconds East 54.1 feet  
 thence North 11 Degrees 26 Minutes 27 Seconds East 55.3 feet  
 thence North 32 Degrees 49 Minutes 01 Seconds East 103.9 feet  
 thence North 52 Degrees 11 Minutes 57 Seconds East 110.6 feet  
 thence North 57 Degrees 59 Minutes 19 Seconds East 90.6 feet  
 thence North 49 Degrees 55 Minutes 55 Seconds East 82.2 feet  
 thence North 40 Degrees 49 Minutes 03 Seconds East 21.8 feet  
 thence North 42 Degrees 16 Minutes 41 Seconds East 6.7 feet  
 thence North 36 Degrees 27 Minutes 38 Seconds East 10.2 feet  
 thence North 32 Degrees 17 Minutes 00 Seconds East 33.1 feet  
 thence North 33 Degrees 12 Minutes 31 Seconds East 39.4 feet  
 thence North 40 Degrees 01 Minutes 43 Seconds East 86.2 feet  
 thence North 51 Degrees 40 Minutes 34 Seconds East 109.3 feet  
 thence North 48 Degrees 28 Minutes 42 Seconds East 17.4 feet  
 thence North 51 Degrees 59 Minutes 20 Seconds East 21.5 feet  
 thence North 58 Degrees 22 Minutes 07 Seconds East 101.1 feet  
 thence North 47 Degrees 11 Minutes 06 Seconds East 92.3 feet  
 thence North 24 Degrees 27 Minutes 40 Seconds East 18.1 feet  
 thence North 24 Degrees 57 Minutes 56 Seconds East 99.8 feet  
 thence North 25 Degrees 06 Minutes 01 Seconds East 74.5 feet  
 thence North 24 Degrees 54 Minutes 17 Seconds East 63.5 feet  
 thence North 43 Degrees 08 Minutes 06 Seconds East 11.3 feet  
 thence North 03 Degrees 59 Minutes 51 Seconds West 57.6 feet  
 thence North 34 Degrees 23 Minutes 35 Seconds East 87.9 feet  
 thence North 45 Degrees 45 Minutes 11 Seconds East 75.7 feet  
 thence North 61 Degrees 04 Minutes 53 Seconds East 75.5 feet  
 thence North 44 Degrees 35 Minutes 15 Seconds East 104.3 feet  
 thence North 42 Degrees 00 Minutes 09 Seconds East 115.4 feet  
 thence North 40 Degrees 55 Minutes 29 Seconds East 113.5 feet  
 thence North 38 Degrees 24 Minutes 00 Seconds East 115.7 feet  
 thence North 34 Degrees 03 Minutes 37 Seconds East 129.3 feet  
 thence North 58 Degrees 35 Minutes 56 Seconds East 136.7 feet  
 thence North 76 Degrees 00 Minutes 23 Seconds East 90.3 feet

thence North 72 Degrees 41 Minutes 53 Seconds East 101.2 feet  
thence North 44 Degrees 59 Minutes 28 Seconds East 126 feet  
thence North 45 Degrees 22 Minutes 51 Seconds East 70.5 feet  
thence North 40 Degrees 25 Minutes 40 Seconds East 62.8 feet  
thence North 37 Degrees 44 Minutes 45 Seconds East 139.7 feet  
thence North 33 Degrees 45 Minutes 27 Seconds East 152.6 feet  
thence North 35 Degrees 03 Minutes 08 Seconds East 171.1 feet  
thence North 37 Degrees 19 Minutes 05 Seconds East 167.9 feet  
thence North 36 Degrees 03 Minutes 17 Seconds East 177.4 feet  
thence North 39 Degrees 05 Minutes 31 Seconds East 191.2 feet  
thence North 37 Degrees 01 Minutes 35 Seconds East 152.8 feet  
thence North 35 Degrees 39 Minutes 54 Seconds East 129.8 feet  
thence North 37 Degrees 47 Minutes 46 Seconds East 141.9 feet  
thence North 40 Degrees 19 Minutes 15 Seconds East 183.9 feet  
thence North 45 Degrees 07 Minutes 39 Seconds East 215.3 feet  
thence North 44 Degrees 42 Minutes 15 Seconds East 199.7 feet  
thence North 44 Degrees 25 Minutes 06 Seconds East 205.7 feet  
thence North 44 Degrees 51 Minutes 31 Seconds East 218.9 feet  
thence North 46 Degrees 45 Minutes 14 Seconds East 226.6 feet  
thence North 43 Degrees 43 Minutes 57 Seconds East 205.6 feet  
thence North 44 Degrees 23 Minutes 28 Seconds East 180.2 feet  
thence North 44 Degrees 22 Minutes 45 Seconds East 51.3 feet  
thence North 44 Degrees 21 Minutes 06 Seconds East 114.9 feet  
thence North 45 Degrees 45 Minutes 32 Seconds East 182.2 feet  
thence North 44 Degrees 04 Minutes 14 Seconds East 181.5 feet  
thence North 45 Degrees 02 Minutes 01 Seconds East 179.9 feet  
thence North 44 Degrees 25 Minutes 54 Seconds East 108.6 feet  
thence North 45 Degrees 17 Minutes 27 Seconds East 50.9 feet  
thence North 45 Degrees 17 Minutes 01 Seconds East 42.9 feet  
thence North 44 Degrees 16 Minutes 46 Seconds East 172.9 feet  
thence North 44 Degrees 19 Minutes 45 Seconds East 198.4 feet  
thence North 44 Degrees 25 Minutes 23 Seconds East 171 feet  
thence North 45 Degrees 06 Minutes 31 Seconds East 128.6 feet  
thence North 44 Degrees 19 Minutes 06 Seconds East 69.2 feet  
thence North 46 Degrees 16 Minutes 28 Seconds East 66.9 feet  
thence North 44 Degrees 39 Minutes 51 Seconds East 23.2 feet  
thence North 42 Degrees 21 Minutes 20 Seconds East 17.9 feet  
thence North 45 Degrees 06 Minutes 32 Seconds East 53.8 feet  
thence North 44 Degrees 03 Minutes 57 Seconds East 137.8 feet  
thence North 44 Degrees 37 Minutes 14 Seconds East 183.2 feet  
thence North 45 Degrees 09 Minutes 33 Seconds East 182.6 feet  
thence North 44 Degrees 17 Minutes 46 Seconds East 133.7 feet  
thence North 44 Degrees 05 Minutes 07 Seconds East 101.1 feet  
thence North 44 Degrees 39 Minutes 51 Seconds East 167.1 feet  
thence North 44 Degrees 51 Minutes 09 Seconds East 218.9 feet  
thence North 46 Degrees 13 Minutes 45 Seconds East 212.4 feet  
thence North 45 Degrees 19 Minutes 12 Seconds East 178.4 feet  
thence North 44 Degrees 52 Minutes 15 Seconds East 160.7 feet  
thence North 44 Degrees 03 Minutes 53 Seconds East 195.2 feet



thence North 44 Degrees 21 Minutes 04 Seconds East 212.4 feet  
 thence North 44 Degrees 26 Minutes 57 Seconds East 191.9 feet  
 thence North 43 Degrees 32 Minutes 17 Seconds East 220.8 feet  
 thence North 45 Degrees 52 Minutes 48 Seconds East 225.3 feet  
 thence North 44 Degrees 37 Minutes 48 Seconds East 234.3 feet  
 thence North 44 Degrees 46 Minutes 05 Seconds East 230.2 feet  
 thence North 44 Degrees 56 Minutes 06 Seconds East 93.3 feet  
 thence North 45 Degrees 28 Minutes 51 Seconds East 131.9 feet  
 thence North 45 Degrees 09 Minutes 14 Seconds East 187.3 feet  
 thence North 44 Degrees 17 Minutes 40 Seconds East 179.9 feet  
 thence North 44 Degrees 47 Minutes 20 Seconds East 202.3 feet  
 thence North 44 Degrees 32 Minutes 48 Seconds East 215.4 feet  
 thence North 53 Degrees 29 Minutes 43 Seconds East 197.4 feet  
 thence North 68 Degrees 39 Minutes 08 Seconds East 210.5 feet  
 thence North 67 Degrees 06 Minutes 06 Seconds East 201 feet  
 thence South 70 Degrees 42 Minutes 36 Seconds East 112.4 feet  
 thence North 72 Degrees 21 Minutes 03 Seconds East 82.7 feet  
 thence North 58 Degrees 51 Minutes 50 Seconds East 76.9 feet  
 thence North 70 Degrees 29 Minutes 06 Seconds East 40 feet  
 thence South 70 Degrees 53 Minutes 44 Seconds East 118.3 feet  
 thence South 67 Degrees 14 Minutes 57 Seconds East 125.5 feet  
 thence South 80 Degrees 39 Minutes 27 Seconds East 107.4 feet  
 thence North 61 Degrees 08 Minutes 27 Seconds East 99.7 feet  
 thence North 24 Degrees 06 Minutes 49 Seconds East 54.1 feet  
 thence North 15 Degrees 58 Minutes 25 Seconds East 124.8 feet  
 thence North 29 Degrees 51 Minutes 59 Seconds East 165.2 feet  
 thence North 49 Degrees 56 Minutes 42 Seconds East 166.9 feet  
 thence North 62 Degrees 45 Minutes 12 Seconds East 80.3 feet  
 thence North 62 Degrees 44 Minutes 58 Seconds East 115.5 feet  
 thence North 54 Degrees 07 Minutes 54 Seconds East 209 feet  
 thence North 55 Degrees 40 Minutes 53 Seconds East 199.6 feet  
 thence North 69 Degrees 00 Minutes 39 Seconds East 186.1 feet  
 thence North 66 Degrees 08 Minutes 37 Seconds East 205.6 feet  
 thence North 71 Degrees 52 Minutes 16 Seconds East 162.1 feet  
 thence North 71 Degrees 51 Minutes 50 Seconds East 58.1 feet  
 thence North 77 Degrees 30 Minutes 14 Seconds East 187 feet  
 thence North 60 Degrees 15 Minutes 32 Seconds East 153.7 feet  
 thence North 46 Degrees 05 Minutes 00 Seconds East 176.2 feet  
 thence South 80 Degrees 58 Minutes 50 Seconds East 161.5 feet  
 thence South 86 Degrees 05 Minutes 58 Seconds East 133.3 feet  
 thence South 65 Degrees 38 Minutes 39 Seconds East 78.6 feet  
 thence South 76 Degrees 45 Minutes 00 Seconds East 69.9 feet  
 thence North 77 Degrees 13 Minutes 37 Seconds East 53.3 feet  
 thence North 52 Degrees 24 Minutes 45 Seconds East 10.8 feet  
 thence North 53 Degrees 02 Minutes 22 Seconds East 93.5 feet  
 thence North 32 Degrees 42 Minutes 45 Seconds East 95.9 feet  
 thence North 67 Degrees 15 Minutes 59 Seconds East 146.4 feet  
 thence North 69 Degrees 07 Minutes 20 Seconds East 215.1 feet  
 thence North 70 Degrees 02 Minutes 23 Seconds East 234.5 feet

thence North 70 Degrees 23 Minutes 41 Seconds East 213.8 feet  
 thence North 70 Degrees 17 Minutes 36 Seconds East 183.1 feet  
 thence North 68 Degrees 19 Minutes 01 Seconds East 67.6 feet  
 thence North 69 Degrees 39 Minutes 07 Seconds East 134.3 feet  
 thence North 70 Degrees 24 Minutes 40 Seconds East 159.3 feet  
 thence North 70 Degrees 22 Minutes 40 Seconds East 178.9 feet  
 thence North 70 Degrees 40 Minutes 16 Seconds East 186.6 feet  
 thence North 68 Degrees 46 Minutes 23 Seconds East 4.6 feet  
 thence North 70 Degrees 33 Minutes 29 Seconds East 160.4 feet  
 thence North 70 Degrees 49 Minutes 48 Seconds East 111.8 feet  
 thence North 73 Degrees 26 Minutes 34 Seconds East 129.2 feet  
 thence North 72 Degrees 04 Minutes 42 Seconds East 157.5 feet  
 thence North 69 Degrees 38 Minutes 34 Seconds East 110.2 feet  
 thence North 43 Degrees 12 Minutes 26 Seconds East 56.6 feet  
 thence North 55 Degrees 58 Minutes 26 Seconds East 3 feet  
 thence North 05 Degrees 04 Minutes 51 Seconds East 95.6 feet  
 thence North 10 Degrees 55 Minutes 04 Seconds East 98.7 feet  
 thence North 02 Degrees 34 Minutes 13 Seconds East 85.4 feet  
 thence North 00 Degrees 10 Minutes 13 Seconds West 136.2 feet  
 thence North 05 Degrees 35 Minutes 30 Seconds East 155.1 feet  
 thence North 22 Degrees 21 Minutes 19 Seconds East 133.4 feet  
 thence North 40 Degrees 59 Minutes 23 Seconds East 128.9 feet  
 thence North 33 Degrees 53 Minutes 49 Seconds East 89.3 feet  
 thence North 53 Degrees 31 Minutes 43 Seconds East 128 feet  
 thence North 56 Degrees 25 Minutes 14 Seconds East 116.7 feet  
 thence North 26 Degrees 30 Minutes 33 Seconds East 114 feet  
 thence North 27 Degrees 13 Minutes 25 Seconds East 137 feet  
 thence North 29 Degrees 55 Minutes 13 Seconds East 114 feet  
 thence North 44 Degrees 52 Minutes 56 Seconds East 79.2 feet  
 thence North 60 Degrees 35 Minutes 22 Seconds East 138.5 feet  
 thence North 56 Degrees 15 Minutes 59 Seconds East 103.4 feet  
 thence North 56 Degrees 15 Minutes 37 Seconds East 54.6 feet  
 thence North 53 Degrees 59 Minutes 48 Seconds East 135.1 feet  
 thence North 57 Degrees 06 Minutes 33 Seconds East 143.3 feet  
 thence North 46 Degrees 03 Minutes 40 Seconds East 95.2 feet  
 thence North 15 Degrees 40 Minutes 04 Seconds East 75.1 feet  
 thence North 09 Degrees 50 Minutes 16 Seconds East 61.7 feet  
 thence North 21 Degrees 45 Minutes 10 Seconds East 42.5 feet  
 thence North 30 Degrees 13 Minutes 33 Seconds East 76.2 feet  
 thence North 25 Degrees 45 Minutes 40 Seconds East 111.5 feet  
 thence North 55 Degrees 08 Minutes 53 Seconds East 118.7 feet  
 thence North 45 Degrees 51 Minutes 57 Seconds East 83 feet  
 thence North 40 Degrees 31 Minutes 13 Seconds East 106.3 feet  
 thence North 62 Degrees 41 Minutes 10 Seconds East 177.2 feet  
 thence North 74 Degrees 14 Minutes 28 Seconds East 178.9 feet  
 thence North 85 Degrees 58 Minutes 46 Seconds East 102.1 feet  
 thence North 85 Degrees 47 Minutes 10 Seconds East 72.8 feet  
 thence North 86 Degrees 16 Minutes 20 Seconds East 166.4 feet  
 thence South 85 Degrees 20 Minutes 40 Seconds East 188.6 feet

thence South 83 Degrees 03 Minutes 51 Seconds East 168.5 feet  
thence South 85 Degrees 39 Minutes 41 Seconds East 120.8 feet  
thence North 86 Degrees 20 Minutes 01 Seconds East 113 feet  
thence South 87 Degrees 13 Minutes 16 Seconds East 181.2 feet  
thence South 87 Degrees 32 Minutes 36 Seconds East 168.4 feet  
thence South 87 Degrees 46 Minutes 06 Seconds East 183.2 feet  
thence South 87 Degrees 36 Minutes 18 Seconds East 137.8 feet  
thence North 87 Degrees 08 Minutes 10 Seconds East 186 feet  
thence North 89 Degrees 39 Minutes 50 Seconds East 40.8 feet  
thence North 89 Degrees 39 Minutes 50 Seconds East 104.2 feet  
thence North 83 Degrees 54 Minutes 45 Seconds East 147.4 feet  
thence South 89 Degrees 45 Minutes 44 Seconds East 163.9 feet  
thence South 63 Degrees 09 Minutes 06 Seconds East 161.6 feet  
thence South 79 Degrees 06 Minutes 06 Seconds East 92.7 feet  
thence North 39 Degrees 13 Minutes 02 Seconds East 129.8 feet  
thence North 38 Degrees 38 Minutes 40 Seconds East 164.7 feet  
thence North 46 Degrees 30 Minutes 12 Seconds East 158.3 feet  
thence North 62 Degrees 28 Minutes 57 Seconds East 136.5 feet  
thence North 63 Degrees 47 Minutes 55 Seconds East 173 feet  
thence North 63 Degrees 10 Minutes 02 Seconds East 220.7 feet  
thence North 62 Degrees 38 Minutes 54 Seconds East 220.4 feet  
thence North 64 Degrees 20 Minutes 54 Seconds East 180.4 feet  
thence North 60 Degrees 13 Minutes 30 Seconds East 173.6 feet  
thence North 67 Degrees 39 Minutes 09 Seconds East 166.4 feet  
thence North 57 Degrees 12 Minutes 22 Seconds East 94.8 feet  
thence North 58 Degrees 37 Minutes 13 Seconds East 44.5 feet  
thence North 44 Degrees 21 Minutes 35 Seconds East 83.1 feet  
thence North 34 Degrees 16 Minutes 10 Seconds East 95.7 feet  
thence North 14 Degrees 15 Minutes 01 Seconds East 145.8 feet  
thence North 35 Degrees 29 Minutes 44 Seconds East 104.7 feet  
thence North 35 Degrees 29 Minutes 59 Seconds East 49.1 feet  
thence North 43 Degrees 16 Minutes 04 Seconds East 149.6 feet  
thence North 81 Degrees 55 Minutes 48 Seconds East 134.1 feet  
thence South 82 Degrees 15 Minutes 36 Seconds East 93.4 feet  
thence North 59 Degrees 42 Minutes 29 Seconds East 108.5 feet  
thence North 39 Degrees 57 Minutes 23 Seconds East 109.7 feet  
thence North 27 Degrees 42 Minutes 14 Seconds East 85.5 feet  
thence North 21 Degrees 22 Minutes 31 Seconds East 38.9 feet  
thence North 61 Degrees 41 Minutes 10 Seconds East 56 feet  
thence North 81 Degrees 00 Minutes 40 Seconds East 76.4 feet  
thence South 78 Degrees 44 Minutes 41 Seconds East 106.2 feet  
thence South 67 Degrees 19 Minutes 43 Seconds East 134.4 feet  
thence South 67 Degrees 44 Minutes 29 Seconds East 115.3 feet  
thence North 89 Degrees 39 Minutes 49 Seconds East 1.2 feet  
thence South 72 Degrees 58 Minutes 55 Seconds East 27.5 feet  
thence South 75 Degrees 20 Minutes 58 Seconds East 114.2 feet  
thence South 71 Degrees 29 Minutes 38 Seconds East 127 feet  
thence South 73 Degrees 57 Minutes 01 Seconds East 139.6 feet  
thence South 63 Degrees 35 Minutes 45 Seconds East 182.4 feet

thence South 53 Degrees 59 Minutes 23 Seconds East 171.7 feet  
 thence South 48 Degrees 15 Minutes 54 Seconds East 124.9 feet  
 thence South 54 Degrees 03 Minutes 06 Seconds East 52.7 feet  
 thence South 52 Degrees 56 Minutes 46 Seconds East 51.3 feet  
 thence South 82 Degrees 42 Minutes 56 Seconds East 173.2 feet  
 thence North 87 Degrees 45 Minutes 44 Seconds East 197.8 feet  
 thence North 81 Degrees 32 Minutes 00 Seconds East 139.2 feet  
 thence North 86 Degrees 36 Minutes 38 Seconds East 61.6 feet  
 thence North 87 Degrees 48 Minutes 57 Seconds East 152.7 feet  
 thence South 87 Degrees 15 Minutes 31 Seconds East 152.8 feet  
 thence South 83 Degrees 36 Minutes 12 Seconds East 182 feet  
 thence South 74 Degrees 45 Minutes 49 Seconds East 207.8 feet  
 thence South 70 Degrees 30 Minutes 15 Seconds East 212.8 feet  
 thence South 62 Degrees 52 Minutes 58 Seconds East 178 feet  
 thence South 65 Degrees 41 Minutes 21 Seconds East 145.6 feet  
 thence North 86 Degrees 30 Minutes 19 Seconds East 148.9 feet  
 thence North 89 Degrees 39 Minutes 49 Seconds East 14.8 feet  
 thence North 89 Degrees 39 Minutes 49 Seconds East 3.9 feet  
 thence North 83 Degrees 06 Minutes 24 Seconds East 143.7 feet  
 thence South 87 Degrees 11 Minutes 58 Seconds East 149.9 feet  
 thence South 86 Degrees 27 Minutes 52 Seconds East 121.5 feet  
 thence North 85 Degrees 38 Minutes 57 Seconds East 93.8 feet  
 thence South 81 Degrees 36 Minutes 36 Seconds East 86.5 feet  
 thence South 87 Degrees 32 Minutes 17 Seconds East 100.8 feet  
 thence North 86 Degrees 34 Minutes 10 Seconds East 91.2 feet  
 thence South 66 Degrees 34 Minutes 18 Seconds East 73.3 feet  
 thence South 73 Degrees 45 Minutes 23 Seconds East 92 feet  
 thence North 78 Degrees 10 Minutes 48 Seconds East 65.9 feet  
 thence North 82 Degrees 37 Minutes 49 Seconds East 93.8 feet  
 thence South 82 Degrees 25 Minutes 06 Seconds East 71.5 feet  
 thence South 70 Degrees 39 Minutes 45 Seconds East 63.4 feet  
 thence South 86 Degrees 15 Minutes 02 Seconds East 23 feet  
 thence North 85 Degrees 15 Minutes 53 Seconds East 21.4 feet  
 thence South 67 Degrees 44 Minutes 41 Seconds East 76.9 feet  
 thence South 84 Degrees 47 Minutes 28 Seconds East 84.9 feet  
 thence South 77 Degrees 15 Minutes 27 Seconds East 65.3 feet  
 thence South 62 Degrees 53 Minutes 51 Seconds East 35.6 feet  
 thence South 77 Degrees 54 Minutes 11 Seconds East 106.7 feet  
 thence South 83 Degrees 04 Minutes 36 Seconds East 129.9 feet  
 thence North 84 Degrees 11 Minutes 42 Seconds East 120.5 feet  
 thence North 76 Degrees 40 Minutes 56 Seconds East 73.1 feet  
 thence North 77 Degrees 34 Minutes 07 Seconds East 94 feet  
 thence North 80 Degrees 25 Minutes 58 Seconds East 92.1 feet  
 thence North 81 Degrees 38 Minutes 06 Seconds East 47 feet  
 thence South 89 Degrees 42 Minutes 09 Seconds East 148.3 feet  
 thence South 77 Degrees 55 Minutes 37 Seconds East 129.8 feet  
 thence South 65 Degrees 52 Minutes 29 Seconds East 87.6 feet  
 thence South 65 Degrees 50 Minutes 54 Seconds East 35.2 feet  
 thence South 71 Degrees 18 Minutes 57 Seconds East 120.8 feet

thence North 82 Degrees 18 Minutes 39 Seconds East 76.9 feet more or less to **the ending point at:** 38 degrees 47 minutes 05.26 seconds North Latitude and -109 degrees 51 minutes 5 seconds West Longitude, which can be converted to mapping accuracy State Plane Utah Central Zone NAD 83 feet coordinates of X = 2,110,383.1 feet and Y = 6,730,442.8 feet.