

**Acknowledgment and
Notice of Acknowledgment
of Acceptance of R.S. 2477
Right-of-Way Grant**

Ent 486478 Bk 732 Pg 145 -157
Date: 27-MAY-2008 3:42PM
Fee: None
Filed By: PL
MERLENE MOSHER DALTON, Recorder
GRAND COUNTY CORPORATION
For: STATE OF UTAH

THE STATE OF UTAH

TO ALL WHOM THESE PRESENTS SHALL COME, Greeting:

Know ye, This is an Acknowledgment and Notice of Acknowledgment made under Utah Code Sections 72-5-309 through 310 inclusive, that the grant of the United States of America of “the right of way for the construction of highways over public lands, not reserved for public uses” under United States Revised Statutes 2477 (43 U.S.C. Section 932 (repealed October 21, 1976, with proviso recognizing the validity of rights-of-way already established)) was accepted for and on behalf of the State of Utah and its political subdivision Grand County as it pertains to the highway located in Grand County known as TRIN ALCOVE ROAD; County Road Number: 00377; State Geographic Information Database (SGID) Road Identification Number: RD100190. Total road length is 3.49 miles more or less.

The reason for this Acknowledgment and Notice of Acknowledgment includes, but is not limited to, the fact that the road was constructed, mechanically, or by continuous use as a public highway for a period of at least ten years, over public lands not reserved for public uses, prior to the earlier of (a) the October 21, 1976 repeal of R.S. 2477 or (b) the date the servient estate was reserved for public uses.

This Acknowledgment and Notice of Acknowledgment applies only to the segments of the road that traverse land owned by the Bureau of Land Management, United States Department of the Interior, and does not apply to segments of the road that traverse land owned by any other person or entity. The State of Utah and its political subdivisions reserve the right to make further acknowledgments and notices of acknowledgment with regard to road segments that traverse land owned by other entities, including the United States of America, through one or more of its agencies.

A printed copy of a map showing the location of the road in said county is appended hereto as “Attachment 1,” a printed copy of representative photos of the road is appended hereto as “Attachment 2,” a printed copy of a description of the beginning and ending points of the entire road together with a list of Townships, Ranges and Sections that may be traversed by the road in said county is appended hereto as “Attachment 3,” and a printed copy of the Road Centerline Description Cover Page(s) is appended hereto as “Attachment 4.” The Appendices listed in “Attachment 4” that contain the actual road centerline descriptions are incorporated herein by reference. Affidavits provided by individuals familiar with the road are appended hereto as “Attachment 5.”

A printed copy of this Acknowledgment and Notice of Acknowledgment, together with its Attachments and Appendices, may be viewed and/or obtained at the office of the Utah State Archives.

An electronic copy of this Acknowledgment and Notice of Acknowledgment, together with its Attachments and Appendices, may be viewed and/or downloaded as read-only PDF (Portable Document Format) files via the

Internet at <http://recorded2477roads.utah.gov>.

The owner of the servient estate in the land underlying the road-segments subject to this Acknowledgment and Notice is **believed to be** the United States of America through one or more of its agencies. Any of such agencies or any other person with a servient ownership claim or a competing dominant estate right-of-way ownership claim, may file a petition in the State District Court for Salt Lake County for a decision regarding the correctness of this Acknowledgment. A claimant shall file a petition within sixty (60) days after receipt of this Notice.

In Witness Whereof, I, John Harja, the official designee of the Governor of the State of Utah, in conformity to the laws of the State (Utah Code Sections 72-5-308 through 310 inclusive), have caused this Acknowledgment and Notice of Acknowledgment to be made.

Signed by my hand in Salt Lake City, Utah, the 22nd day of May, 2008.

By the Governor's Designee



John Harja

CERTIFICATION

State of Utah)
 : ss
County of Salt Lake)

I hereby certify that the signer of the foregoing document, John Harja, is personally known by me, has made a voluntary signature and taken an oath stating that he is the official designee of the Governor of the State of Utah and is authorized to sign this document on the Governor's behalf pursuant to Utah Code Section 72-5-309. He further vouched that, based upon information and belief, the facts alleged therein are true.

Dated this 22nd day of May, 2008.

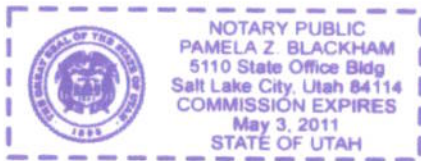



Notary Public



Trin Alcove Road - Grand County
SGID RD_ID RD100190

Land Ownership Categories

- BLM
- Private
- SITLA, State Trust Land
- USFS, National Forest
- State Parks and Recreation
- Tribal, Indian Reservation
- NPS, National Park
- Wilderness
- UDWR Wildlife Reserve
- DOC, Military
- State Sovereign Land
- National Recreation Area
- USFWS, Natl. Wildlife Refuge

Transportation Network

- Trin Alcove Road
- Other Roads
- Title V Issued Or Under Consideration by BLM Or County
- Photo Event Point
- Section = 1 Mile

1:24,651
1 inch equals 0.4 miles

Map prepared by the State of Utah
Automated Geographic Reference Center
Room 5:30 State Office Building
Salt Lake City, Utah 84114
Apr 17, 2008

Attachment 2



EP100190001



EP100190007



EP100190010



EP100190017

EP000000000

EP000000000

Ent. 486478 sk 0732 Pg 0148

Trin Alcove Road - Grand County
SGID RD_ID RD100190

Map prepared by the State of Utah
Automated Geographic Reference Center
Room 5130 State Office Building
Salt Lake City, Utah 84114
April 14, 2008



Attachment 3

Beginning & Ending Points and Township, Range, and Section References For:

Popular Name: TRIN ALCOVE ROAD

County: Grand

County Road Number: 00377

State Geographic Information Database (SGID) Road Identification Number: RD100190.

Total Road Length: 3.49 miles more or less.

Beginning at a point on the road centerline located at 38 degrees 42 minutes 46.67 seconds North Latitude and -110 degrees 06 minutes 27.37 seconds West Longitude, which can be converted to mapping accuracy State Plane Utah Central Zone NAD 83 feet coordinates of X = 2,037,758.2 feet and Y = 6,703,040.4 feet based on the US Survey Foot conversion.

Ending at a point on the road centerline located at 38 degrees 43 minutes 28.69 seconds North Latitude and -110 degrees 03 minutes 00.84 seconds West Longitude, which can be converted to mapping accuracy State Plane Utah Central Zone NAD 83 feet coordinates of X = 2,054,059.3 feet and Y = 6,707,551.7 feet based on the US Survey Foot conversion.

This road may traverse:

Township 24 South Range 16 East, Section(s) 13,24, Salt Lake Base & Meridian

Township 24 South Range 17 East, Section(s) 16,17,18, Salt Lake Base & Meridian

See Attachment 1 above for a cartographic depiction of the course of this road.

**Attachment 4
Road Centerline Description Cover Page(s)**

Popular Name: TRIN ALCOVE ROAD

County: Grand

County Road Number: 00377

State Geographic Information Database (SGID) Road Identification Number: RD100190.

Total Road Length: 3.49 miles more or less.

Centerline Descriptions Of Road-Segments That Cross Over Federally Owned Land, Derived From Global Positioning System Data And Cross-checked against USGS Digital Orthophoto Quadrangles Compiled By The Utah Automated Geographic Reference Center And Entered Into The State Geographic Information Database (SGID).

Road-Segments Listed by SGID Road Identification Number (RD ID)	Road-Segment Numbers	Believed Ownership Of Servient Estate	Approximate Segment Length	See Attached Appendix
RD100190	001	BLM	2.97 Miles	A
RD100190	002	ST	0.52 Miles	(not shown)
		Total Road Length	3.49	_____

* Indicates that a Title V permit will be requested, is in process, or has been issued.

† Indicates that road-segments crossing Forest Service land are under consideration by the state and county as of the date of this Acknowledgment and Notice of Acknowledgment.

Attachment 5

Ent 486478 Bk 0732 Pg 0151

AFFIDAVIT OF NEAL SWISHER

TRIN ALCOVE ROAD

GRAND COUNTY, UTAH

ROAD NUMBER 00377

State of Utah)
 : ss.
County of Grand)

NEAL SWISHER, being first duly sworn, deposes and states as follows:

1. I am an adult competent to testify about the matters set forth below based upon my personal knowledge. I currently reside in Moab, Grand County, Utah. I have lived in Grand County since 1960. I worked in the oil fields of Grand County until I retired in the early 1990s.

2. I have traveled and am familiar with a road in Grand County known as Trin Alcove Road. I am also familiar with the land the road traverses. When I first used and observed the road in the early 1960s it followed the same route as in 2007 when I last observed it. Attached is a Grand County map showing Trin Alcove Road. To the best of my knowledge and based upon my use of and familiarity with this road and the land it traverses, the location and route of the road are correctly illustrated on the attached map.

3. The County also identifies this road according to the road number listed above.

4. I have observed that the road has been open to the public for all to use, to come and go as they pleased, since at least as early as the early 1960s and continuing through 2007. Throughout this time period I observed travel on the road by means of jeeps, pickup trucks and ATVs. During this time period, the road was used daily for more than ten continuous years prior to 1976 and was so used in 2007.

5. Throughout the time period from the early 1960s to 2007, I used the road myself for my employment in the oil fields, rock hounding and recreation.

6. Throughout the time period described in the previous paragraph, I have observed other vehicles from the general public using the road at various times for the uses described in the previous paragraph plus, livestock operations, oil and gas exploration and development, prospecting for minerals and sightseeing.

7. It is also the reputation in the community that this road has been open to the public for all to use, to come and go as they pleased, since at least as early as the early 1900s and continuing through 1976 to the present, for the uses described in the previous paragraphs.

8. Prior to 1976, I observed road graders and heavy equipment performing maintenance and construction activities on the road.

DATED this 7 day of August, 2007.

NEAL SWISHER

SUBSCRIBED AND SWORN to before me this 1st day of August, 2007.

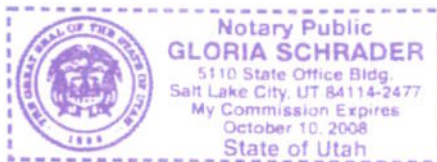

NOTARY PUBLIC





1:24,651
1 inch equals 3.4 miles

Prepared by: State of Utah
Department of Natural Resources
Bureau of Land Management
Map Date: 07/2011
Scale: 1:24,651
Date: 07/2011

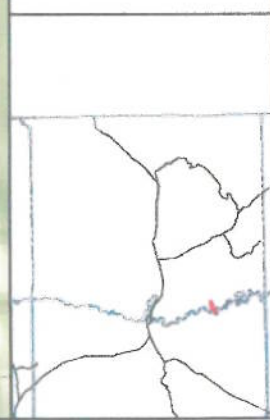

Trin Alcove County Unique - 00377

<p>Land Ownership Categories</p> <ul style="list-style-type: none"> ■ BLM ■ State Sovereign Land ■ SITLA, State Trust Land ■ USFS, National Forest ■ National Park (NPS) ■ Private 	<p>Misc</p> <ul style="list-style-type: none"> ◆ Wildlife Reserve ◆ Military ◆ Wilderness ◆ State Park ◆ Tribal Lands 	<p>City / Town / Municipality</p> <ul style="list-style-type: none"> City / Town Municipality Section = 1 Mile 	<p>Transportation Network</p> <ul style="list-style-type: none"> Trin Alcove State / U.S. Highway Local Roads
---	--	---	---



AFFIDAVIT OF JERRY McNEELY

TRIN ALCOVE ROAD

GRAND COUNTY, UTAH

ROAD NUMBER 00377

State of Utah)
 : ss.
County of Grand)

JERRY McNEELY, being first duly sworn, deposes and states as follows:

1. I am an adult competent to testify about the matters set forth below based upon my personal knowledge. I currently reside in Moab, Grand County, Utah. I have lived in Grand County since 1945. My Great-Grandfather settled in the Moab Valley in the late 1800s. I have been a Grand County Council member since 2001.

2. I have traveled and am familiar with a road in Grand County known as Trin Alcove Road. I am also familiar with the land the road traverses. When I first used and observed the road in the early 1960s it followed the same route as in 2007 when I last observed it. Attached is a Grand County map showing Trin Alcove Road. To the best of my knowledge and based upon my use of and familiarity with this road and the land it traverses, the location and route of the road are correctly illustrated on the attached map.

3. The County also identifies this road according to the road number listed above.

4. I have observed that the road has been open to the public for all to use, to come and go as they pleased, since at least as early as the early 1960s and continuing through 2007. Throughout this time period I observed travel on the road by means of jeeps, mountain bikes, pickup trucks and ATVs. During this time period, the road was used daily for more than ten continuous years prior to 1976 and was so used in 2007.

5. Throughout the time period from the early 1960s to 2007, I used the road myself for my employment with a land surveyor, hunting and recreation.

6. Throughout the time period described in the previous paragraph, I have observed other vehicles from the general public using the road at various times for the uses described in the previous paragraph plus, livestock operations, wood gathering, prospecting for minerals, rock hounding, mining, oil and gas exploration and development and sightseeing.

7. It is also the reputation in the community that this road has been open to the public for all to use, to come and go as they pleased, since at least as early as the 1950s and continuing through 1976 to the present, for the uses described in the previous paragraphs.

8. Prior to 1976, I observed the graded surface of the road and other evidence of maintenance and construction activities such as berms along the side of the road.

DATED this 1 day of August, 2007.

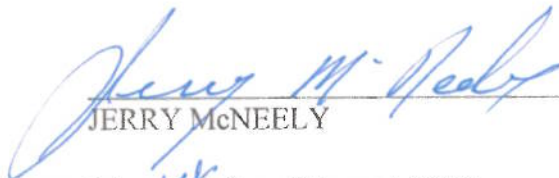

JERRY McNEELY

SUBSCRIBED AND SWORN to before me this 1st day of August, 2007.

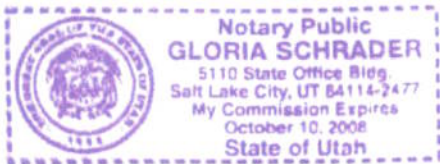



NOTARY PUBLIC

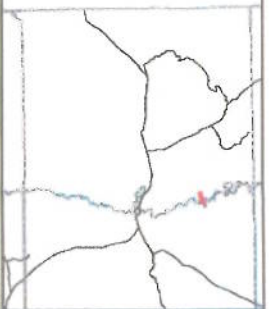

- Land Ownership Categories:**
- BLM
 - State Sovereign Land
 - State Trust Land
 - SITLA, State Trust Land
 - USFS, National Forest
 - National Park (NPS)
 - Private

- Misc**
- Wildlife Reserve
 - Military
 - Wilderness
 - State Park
 - Tribal Lands

- Transportation Network**
- Trin Alcove
 - State / U.S. Highway
 - Local Roads



1:24,651
1 inch equals 0.4 miles

Prepared by the Office of
 Geographic Information Systems
 Bureau of Land Management
 Fort Collins, CO, Jan 2012
 3/12/12



Appendix A to Attachment 4

Popular Name: TRIN ALCOVE ROAD

County: Grand

County Road Number: 00377

State Geographic Information Database (SGID) Road Identification Number: RD100190.

Road-Segment Number: 001

Road-Segment Length: 2.97 miles more or less.

Believed owner of the land underlying this road-segment is: Bureau of Land Management.

The following description is based upon the geographic coordinate system using the NAD83 Datum. The source is GPS mapping grade data as indicated in the metadata and/or the transportation data model of the State of Utah Geographic Information Database (SGID).

The road-segment itself is the monument that is identified by its physical presence on the land. The location of said physical presence is closely approximated by mapping grade Global Positioning System (GPS) data. Said data are checked against the corresponding gray-scale 1-meter Digital Orthophoto Quadrangles published by the United States Geological Survey (USGS) to verify a reasonable degree of accuracy. In circumstances where accurate satellite signal acquisition is not possible, such as deep, narrow canyons or under a canopy of dense foliage, or where very sharp curves in the road make accuracy questionable, such portions of the road were digitized from the corresponding gray-scale 1-meter Digital Orthophoto Quadrangles published by the United States Geological Survey (USGS).

This road-segment may traverse:

Township 24 South Range 16 East, Section(s) 13,24, Salt Lake Base & Meridian

Township 24 South Range 17 East, Section(s) 16,17,18, Salt Lake Base & Meridian

The following description closely approximates the location of the centerline of the physical monument (TRIN ALCOVE ROAD)-- Segment 001 based on mapping grade Global Positioning System (GPS) data as defined above:

Beginning at a point on the road center line located at 38 degrees 42 minutes 46.67 seconds North Latitude and -110 degrees 06 minutes 27.37 seconds West Longitude, which can be converted to mapping accuracy State Plane Utah Central Zone NAD 83 feet coordinates of X = 2,037,758.2 feet and Y = 6,703,040.4 feet; thence the following courses along the said road center line:

thence North 89 Degrees 39 Minutes 58 Seconds East	1.9 feet
thence South 66 Degrees 33 Minutes 32 Seconds East	24.4 feet
thence South 83 Degrees 05 Minutes 32 Seconds East	26 feet
thence South 84 Degrees 57 Minutes 28 Seconds East	52.5 feet
thence North 75 Degrees 34 Minutes 19 Seconds East	47.2 feet
thence North 48 Degrees 10 Minutes 53 Seconds East	54.5 feet
thence North 48 Degrees 01 Minutes 22 Seconds East	64.2 feet
thence North 45 Degrees 39 Minutes 05 Seconds East	75.6 feet
thence North 45 Degrees 03 Minutes 08 Seconds East	65.4 feet
thence North 43 Degrees 31 Minutes 42 Seconds East	43.2 feet

thence North 42 Degrees 03 Minutes 52 Seconds East 57.8 feet
 thence North 40 Degrees 51 Minutes 31 Seconds East 54.5 feet
 thence North 42 Degrees 41 Minutes 28 Seconds East 67.3 feet
 thence North 44 Degrees 29 Minutes 04 Seconds East 44 feet
 thence North 76 Degrees 47 Minutes 11 Seconds East 22.1 feet
 thence North 89 Degrees 39 Minutes 58 Seconds East 9 feet
 thence North 60 Degrees 44 Minutes 46 Seconds East 13.6 feet
 thence North 46 Degrees 41 Minutes 30 Seconds East 28.9 feet
 thence North 48 Degrees 47 Minutes 09 Seconds East 52.7 feet
 thence North 40 Degrees 50 Minutes 02 Seconds East 39.2 feet
 thence North 27 Degrees 02 Minutes 38 Seconds East 51.7 feet
 thence North 41 Degrees 43 Minutes 16 Seconds East 61.9 feet
 thence North 45 Degrees 01 Minutes 32 Seconds East 44.4 feet
 thence North 39 Degrees 20 Minutes 27 Seconds East 40.5 feet
 thence North 38 Degrees 36 Minutes 45 Seconds East 35.9 feet
 thence North 42 Degrees 03 Minutes 49 Seconds East 51.1 feet
 thence North 40 Degrees 25 Minutes 39 Seconds East 21.7 feet
 thence North 41 Degrees 58 Minutes 06 Seconds East 39.9 feet
 thence North 43 Degrees 50 Minutes 50 Seconds East 50.3 feet
 thence North 49 Degrees 37 Minutes 28 Seconds East 5.1 feet
 thence North 31 Degrees 27 Minutes 54 Seconds East 1.9 feet
 thence North 42 Degrees 14 Minutes 37 Seconds East 37.9 feet
 thence North 20 Degrees 30 Minutes 59 Seconds East 40.4 feet
 thence North 03 Degrees 12 Minutes 50 Seconds East 32.9 feet
 thence North 05 Degrees 34 Minutes 26 Seconds East 37.9 feet
 thence North 16 Degrees 17 Minutes 04 Seconds East 22.3 feet
 thence North 10 Degrees 58 Minutes 34 Seconds East 8.4 feet
 thence North 21 Degrees 37 Minutes 09 Seconds East 23 feet
 thence North 59 Degrees 12 Minutes 02 Seconds East 16.2 feet
 thence North 76 Degrees 14 Minutes 34 Seconds East 14.1 feet
 thence North 89 Degrees 39 Minutes 58 Seconds East 18.2 feet
 thence North 69 Degrees 58 Minutes 08 Seconds East 14.6 feet
 thence North 61 Degrees 58 Minutes 10 Seconds East 14.1 feet
 thence North 65 Degrees 31 Minutes 37 Seconds East 28.1 feet
 thence North 69 Degrees 10 Minutes 33 Seconds East 46.9 feet
 thence North 59 Degrees 33 Minutes 53 Seconds East 65.4 feet
 thence North 41 Degrees 48 Minutes 13 Seconds East 46.5 feet
 thence North 27 Degrees 22 Minutes 50 Seconds East 27.8 feet
 thence North 04 Degrees 48 Minutes 32 Seconds East 29.7 feet
 thence North 01 Degrees 08 Minutes 45 Seconds East 39.4 feet
 thence North 01 Degrees 15 Minutes 01 Seconds West 24.6 feet
 thence North 03 Degrees 55 Minutes 23 Seconds East 40.7 feet
 thence North 03 Degrees 40 Minutes 49 Seconds East 3.8 feet
 thence North 18 Degrees 26 Minutes 39 Seconds East 43.3 feet
 thence North 66 Degrees 49 Minutes 05 Seconds East 38 feet
 thence North 76 Degrees 47 Minutes 28 Seconds East 29.5 feet
 thence North 58 Degrees 04 Minutes 27 Seconds East 31.3 feet
 thence North 55 Degrees 09 Minutes 27 Seconds East 63.7 feet
 thence North 56 Degrees 32 Minutes 34 Seconds East 57.1 feet

thence North 41 Degrees 41 Minutes 12 Seconds East 42 feet
 thence North 62 Degrees 56 Minutes 51 Seconds East 32.9 feet
 thence North 54 Degrees 56 Minutes 44 Seconds East 37.5 feet
 thence North 59 Degrees 35 Minutes 19 Seconds East 19.6 feet
 thence South 65 Degrees 09 Minutes 49 Seconds East 19.3 feet
 thence South 72 Degrees 48 Minutes 29 Seconds East 16.3 feet
 thence North 51 Degrees 29 Minutes 34 Seconds East 13.3 feet
 thence North 16 Degrees 35 Minutes 37 Seconds East 39.5 feet
 thence North 30 Degrees 51 Minutes 54 Seconds East 48 feet
 thence North 42 Degrees 29 Minutes 29 Seconds East 91.7 feet
 thence North 41 Degrees 54 Minutes 08 Seconds East 84.2 feet
 thence North 42 Degrees 31 Minutes 38 Seconds East 89.6 feet
 thence North 42 Degrees 14 Minutes 12 Seconds East 95.8 feet
 thence North 45 Degrees 14 Minutes 47 Seconds East 100.8 feet
 thence North 44 Degrees 22 Minutes 13 Seconds East 85.4 feet
 thence North 44 Degrees 54 Minutes 08 Seconds East 67.6 feet
 thence North 47 Degrees 27 Minutes 59 Seconds East 68.4 feet
 thence North 49 Degrees 50 Minutes 21 Seconds East 56.4 feet
 thence North 45 Degrees 04 Minutes 54 Seconds East 60.8 feet
 thence North 50 Degrees 29 Minutes 15 Seconds East 44.2 feet
 thence North 52 Degrees 42 Minutes 59 Seconds East 51.9 feet
 thence North 54 Degrees 30 Minutes 43 Seconds East 62.7 feet
 thence North 54 Degrees 25 Minutes 00 Seconds East 45.5 feet
 thence North 89 Degrees 39 Minutes 58 Seconds East 2 feet
 thence North 73 Degrees 43 Minutes 14 Seconds East 11.9 feet
 thence North 78 Degrees 54 Minutes 06 Seconds East 8.8 feet
 thence North 87 Degrees 00 Minutes 38 Seconds East 70.8 feet
 thence North 84 Degrees 58 Minutes 28 Seconds East 80.3 feet
 thence North 80 Degrees 03 Minutes 30 Seconds East 78.7 feet
 thence North 74 Degrees 46 Minutes 46 Seconds East 70.3 feet
 thence North 74 Degrees 46 Minutes 48 Seconds East 63.9 feet
 thence North 72 Degrees 23 Minutes 42 Seconds East 60.8 feet
 thence North 74 Degrees 11 Minutes 15 Seconds East 55.3 feet
 thence North 61 Degrees 04 Minutes 26 Seconds East 65.2 feet
 thence North 65 Degrees 33 Minutes 15 Seconds East 28.1 feet
 thence North 63 Degrees 54 Minutes 10 Seconds East 18.9 feet
 thence North 63 Degrees 53 Minutes 36 Seconds East 34 feet
 thence North 70 Degrees 14 Minutes 34 Seconds East 49.3 feet
 thence North 68 Degrees 35 Minutes 29 Seconds East 54.8 feet
 thence North 60 Degrees 36 Minutes 22 Seconds East 34.4 feet
 thence North 60 Degrees 36 Minutes 54 Seconds East 50.1 feet
 thence North 69 Degrees 40 Minutes 32 Seconds East 43.2 feet
 thence North 67 Degrees 59 Minutes 05 Seconds East 75.5 feet
 thence North 68 Degrees 04 Minutes 55 Seconds East 80.3 feet
 thence North 66 Degrees 36 Minutes 03 Seconds East 79.6 feet
 thence North 65 Degrees 14 Minutes 14 Seconds East 51.6 feet
 thence North 55 Degrees 43 Minutes 34 Seconds East 79.4 feet
 thence North 64 Degrees 41 Minutes 17 Seconds East 46.6 feet
 thence North 50 Degrees 37 Minutes 00 Seconds East 57.3 feet

thence North 64 Degrees 45 Minutes 22 Seconds East 70.1 feet
 thence North 61 Degrees 35 Minutes 21 Seconds East 52.3 feet
 thence North 62 Degrees 41 Minutes 09 Seconds East 50.6 feet
 thence North 82 Degrees 26 Minutes 01 Seconds East 13 feet
 thence North 30 Degrees 46 Minutes 12 Seconds East 11.5 feet
 thence North 28 Degrees 54 Minutes 53 Seconds East 3.8 feet
 thence North 32 Degrees 02 Minutes 20 Seconds East 83.6 feet
 thence North 31 Degrees 00 Minutes 27 Seconds East 76.9 feet
 thence North 30 Degrees 31 Minutes 37 Seconds East 78.4 feet
 thence North 29 Degrees 18 Minutes 18 Seconds East 92.5 feet
 thence North 35 Degrees 08 Minutes 09 Seconds East 80.6 feet
 thence North 60 Degrees 41 Minutes 54 Seconds East 105 feet
 thence North 72 Degrees 09 Minutes 03 Seconds East 125.4 feet
 thence North 72 Degrees 29 Minutes 04 Seconds East 133.3 feet
 thence North 72 Degrees 29 Minutes 22 Seconds East 138.9 feet
 thence North 74 Degrees 40 Minutes 02 Seconds East 133.2 feet
 thence North 72 Degrees 16 Minutes 21 Seconds East 71.4 feet
 thence South 87 Degrees 56 Minutes 06 Seconds East 78.4 feet
 thence North 89 Degrees 39 Minutes 57 Seconds East 103.6 feet
 thence North 83 Degrees 48 Minutes 36 Seconds East 32.2 feet
 thence North 81 Degrees 51 Minutes 31 Seconds East 36.2 feet
 thence South 85 Degrees 20 Minutes 17 Seconds East 37.7 feet
 thence North 74 Degrees 48 Minutes 37 Seconds East 38.4 feet
 thence North 80 Degrees 38 Minutes 48 Seconds East 52.3 feet
 thence South 88 Degrees 23 Minutes 18 Seconds East 96.7 feet
 thence North 87 Degrees 00 Minutes 37 Seconds East 70.8 feet
 thence North 68 Degrees 44 Minutes 07 Seconds East 50.5 feet
 thence North 76 Degrees 55 Minutes 35 Seconds East 96.7 feet
 thence North 81 Degrees 43 Minutes 21 Seconds East 106.9 feet
 thence North 87 Degrees 15 Minutes 14 Seconds East 39 feet
 thence South 71 Degrees 27 Minutes 33 Seconds East 101.5 feet
 thence South 69 Degrees 28 Minutes 40 Seconds East 96.8 feet
 thence South 67 Degrees 55 Minutes 44 Seconds East 107.6 feet
 thence South 43 Degrees 42 Minutes 29 Seconds East 112.9 feet
 thence South 46 Degrees 37 Minutes 31 Seconds East 116.4 feet
 thence South 74 Degrees 13 Minutes 50 Seconds East 124.2 feet
 thence South 75 Degrees 07 Minutes 23 Seconds East 118.8 feet
 thence South 76 Degrees 59 Minutes 21 Seconds East 128 feet
 thence South 68 Degrees 09 Minutes 38 Seconds East 82.6 feet
 thence South 57 Degrees 42 Minutes 53 Seconds East 48.7 feet
 thence South 76 Degrees 54 Minutes 38 Seconds East 14.1 feet
 thence South 81 Degrees 23 Minutes 54 Seconds East 10.6 feet
 thence South 69 Degrees 13 Minutes 58 Seconds East 31.9 feet
 thence South 69 Degrees 52 Minutes 18 Seconds East 84.5 feet
 thence North 79 Degrees 53 Minutes 17 Seconds East 67.6 feet
 thence North 78 Degrees 29 Minutes 31 Seconds East 67.7 feet
 thence North 76 Degrees 58 Minutes 23 Seconds East 44.8 feet
 thence North 77 Degrees 27 Minutes 35 Seconds East 54.3 feet
 thence North 83 Degrees 46 Minutes 26 Seconds East 63.9 feet

thence North 81 Degrees 16 Minutes 15 Seconds East 56.2 feet
 thence North 70 Degrees 59 Minutes 00 Seconds East 76.8 feet
 thence North 74 Degrees 18 Minutes 15 Seconds East 55.8 feet
 thence North 89 Degrees 39 Minutes 57 Seconds East 11.5 feet
 thence North 89 Degrees 39 Minutes 57 Seconds East 9.6 feet
 thence North 89 Degrees 39 Minutes 57 Seconds East 54.7 feet
 thence North 86 Degrees 40 Minutes 30 Seconds East 31.5 feet
 thence North 84 Degrees 36 Minutes 47 Seconds East 37.3 feet
 thence North 86 Degrees 30 Minutes 25 Seconds East 59.6 feet
 thence North 81 Degrees 01 Minutes 43 Seconds East 65.6 feet
 thence South 84 Degrees 22 Minutes 20 Seconds East 79 feet
 thence South 79 Degrees 28 Minutes 54 Seconds East 95.9 feet
 thence South 81 Degrees 49 Minutes 46 Seconds East 88.8 feet
 thence North 81 Degrees 45 Minutes 20 Seconds East 83.5 feet
 thence South 89 Degrees 21 Minutes 47 Seconds East 96.8 feet
 thence North 85 Degrees 19 Minutes 21 Seconds East 65 feet
 thence North 85 Degrees 11 Minutes 38 Seconds East 63.1 feet
 thence North 76 Degrees 47 Minutes 44 Seconds East 44.2 feet
 thence North 68 Degrees 43 Minutes 19 Seconds East 50.5 feet
 thence North 43 Degrees 33 Minutes 46 Seconds East 82 feet
 thence North 47 Degrees 28 Minutes 53 Seconds East 70.9 feet
 thence North 53 Degrees 01 Minutes 11 Seconds East 90.7 feet
 thence North 76 Degrees 47 Minutes 32 Seconds East 66.3 feet
 thence South 78 Degrees 35 Minutes 51 Seconds East 48.4 feet
 thence South 79 Degrees 12 Minutes 56 Seconds East 73.2 feet
 thence South 79 Degrees 10 Minutes 39 Seconds East 28.8 feet
 thence South 79 Degrees 58 Minutes 15 Seconds East 109.5 feet
 thence South 80 Degrees 40 Minutes 56 Seconds East 19.6 feet
 thence South 80 Degrees 19 Minutes 46 Seconds East 132.2 feet
 thence South 87 Degrees 29 Minutes 55 Seconds East 132.7 feet
 thence North 86 Degrees 22 Minutes 35 Seconds East 143 feet
 thence North 87 Degrees 01 Minutes 38 Seconds East 178.2 feet
 thence North 89 Degrees 09 Minutes 15 Seconds East 183.8 feet
 thence South 89 Degrees 10 Minutes 46 Seconds East 162.9 feet
 thence South 87 Degrees 33 Minutes 31 Seconds East 169.5 feet
 thence North 89 Degrees 04 Minutes 24 Seconds East 158.8 feet
 thence South 86 Degrees 25 Minutes 50 Seconds East 96.4 feet
 thence South 74 Degrees 27 Minutes 48 Seconds East 90 feet
 thence South 87 Degrees 38 Minutes 51 Seconds East 70 feet
 thence North 62 Degrees 43 Minutes 18 Seconds East 68.8 feet
 thence North 65 Degrees 52 Minutes 53 Seconds East 81.4 feet
 thence North 65 Degrees 12 Minutes 14 Seconds East 87.2 feet
 thence North 67 Degrees 17 Minutes 03 Seconds East 81.9 feet
 thence North 68 Degrees 22 Minutes 31 Seconds East 58.8 feet
 thence North 68 Degrees 44 Minutes 06 Seconds East 50.5 feet
 thence North 64 Degrees 45 Minutes 20 Seconds East 35.1 feet
 thence North 16 Degrees 53 Minutes 21 Seconds East 3.4 feet
 thence North 65 Degrees 48 Minutes 58 Seconds East 81.2 feet
 thence North 66 Degrees 45 Minutes 02 Seconds East 105.4 feet

thence North 65 Degrees 41 Minutes 53 Seconds East 76.8 feet
 thence North 63 Degrees 33 Minutes 06 Seconds East 82 feet
 thence North 62 Degrees 39 Minutes 30 Seconds East 72.3 feet
 thence North 61 Degrees 30 Minutes 55 Seconds East 62.6 feet
 thence North 61 Degrees 54 Minutes 25 Seconds East 88.1 feet
 thence North 62 Degrees 41 Minutes 07 Seconds East 101.3 feet
 thence North 61 Degrees 04 Minutes 16 Seconds East 75.4 feet
 thence North 65 Degrees 47 Minutes 50 Seconds East 4.1 feet
 thence North 59 Degrees 46 Minutes 45 Seconds East 3.3 feet
 thence North 61 Degrees 51 Minutes 19 Seconds East 84.4 feet
 thence North 64 Degrees 08 Minutes 57 Seconds East 15.2 feet
 thence North 61 Degrees 43 Minutes 10 Seconds East 42 feet
 thence North 63 Degrees 22 Minutes 54 Seconds East 170.5 feet
 thence North 63 Degrees 21 Minutes 31 Seconds East 162.9 feet
 thence North 63 Degrees 29 Minutes 03 Seconds East 122.7 feet
 thence North 53 Degrees 38 Minutes 39 Seconds East 47.4 feet
 thence North 67 Degrees 25 Minutes 49 Seconds East 212.5 feet
 thence North 63 Degrees 46 Minutes 19 Seconds East 78.9 feet
 thence North 67 Degrees 36 Minutes 13 Seconds East 118 feet
 thence North 69 Degrees 16 Minutes 33 Seconds East 117.8 feet
 thence North 70 Degrees 14 Minutes 59 Seconds East 34.6 feet
 thence North 71 Degrees 16 Minutes 22 Seconds East 98.8 feet
 thence North 71 Degrees 17 Minutes 34 Seconds East 114.5 feet
 thence North 73 Degrees 06 Minutes 42 Seconds East 132.5 feet
 thence North 68 Degrees 18 Minutes 40 Seconds East 117.2 feet
 thence North 71 Degrees 12 Minutes 07 Seconds East 124.4 feet
 thence North 78 Degrees 06 Minutes 19 Seconds East 73.7 feet
 thence North 88 Degrees 38 Minutes 33 Seconds East 91.9 feet
 thence South 86 Degrees 13 Minutes 27 Seconds East 137.4 feet
 thence North 78 Degrees 06 Minutes 24 Seconds East 139.2 feet
 thence North 84 Degrees 44 Minutes 56 Seconds East 153.2 feet
 thence South 76 Degrees 39 Minutes 29 Seconds East 173.5 feet
 thence South 74 Degrees 00 Minutes 11 Seconds East 101.8 feet
 thence South 74 Degrees 00 Minutes 28 Seconds East 90.8 feet
 thence South 76 Degrees 15 Minutes 56 Seconds East 42.1 feet more or less to **the ending**

point at: 38 degrees 43 minutes 27.88 seconds North Latitude and -110 degrees 03 minutes 33.91 seconds West Longitude, which can be converted to mapping accuracy State Plane Utah Central Zone NAD 83 feet coordinates of X = 2,051,440.1 feet and Y = 6,707,427.7 feet.