

**Acknowledgment and  
Notice of Acknowledgment  
of Acceptance of R.S. 2477  
Right-of-Way Grant**

Ent 486486, Bk 732 Pg 246 -258  
Date: 27-MAY-2008 4:01PM  
Fee: None  
Filed By: PL  
MERLENE MOSHER DALTON, Recorder  
GRAND COUNTY CORPORATION  
For: STATE OF UTAH

**THE STATE OF UTAH**

**TO ALL WHOM THESE PRESENTS SHALL COME, Greeting:**

**Know ye,** This is an Acknowledgment and Notice of Acknowledgment made under Utah Code Sections 72-5-309 through 310 inclusive, that the grant of the United States of America of "the right of way for the construction of highways over public lands, not reserved for public uses" under United States Revised Statutes 2477 (43 U.S.C. Section 932 (repealed October 21, 1976, with proviso recognizing the validity of rights-of-way already established)) was accepted for and on behalf of the State of Utah and its political subdivision Grand County as it pertains to the highway located in Grand County known as INTREPID WELL ROAD; County Road Number: 00385; State Geographic Information Database (SGID) Road Identification Number: RD100195. Total road length is 0.65 miles more or less.

The reason for this Acknowledgment and Notice of Acknowledgment includes, but is not limited to, the fact that the road was constructed, mechanically, or by continuous use as a public highway for a period of at least ten years, over public lands not reserved for public uses, prior to the earlier of (a) the October 21, 1976 repeal of R.S. 2477 or (b) the date the servient estate was reserved for public uses.

This Acknowledgment and Notice of Acknowledgment applies only to the segments of the road that traverse land owned by the Bureau of Land Management, United States Department of the Interior, and does not apply to segments of the road that traverse land owned by any other person or entity. The State of Utah and its political subdivisions reserve the right to make further acknowledgments and notices of acknowledgment with regard to road segments that traverse land owned by other entities, including the United States of America, through one or more of its agencies.

A printed copy of a map showing the location of the road in said county is appended hereto as "Attachment 1," a printed copy of representative photos of the road is appended hereto as "Attachment 2," a printed copy of a description of the beginning and ending points of the entire road together with a list of Townships, Ranges and Sections that may be traversed by the road in said county is appended hereto as "Attachment 3," and a printed copy of the Road Centerline Description Cover Page(s) is appended hereto as "Attachment 4." The Appendices listed in "Attachment 4" that contain the actual road centerline descriptions are incorporated herein by reference. Affidavits provided by individuals familiar with the road are appended hereto as "Attachment 5."

A printed copy of this Acknowledgment and Notice of Acknowledgment, together with its Attachments and Appendices, may be viewed and/or obtained at the office of the Utah State Archives.

An electronic copy of this Acknowledgment and Notice of Acknowledgment, together with its Attachments and Appendices, may be viewed and/or downloaded as read-only PDF (Portable Document Format) files via the





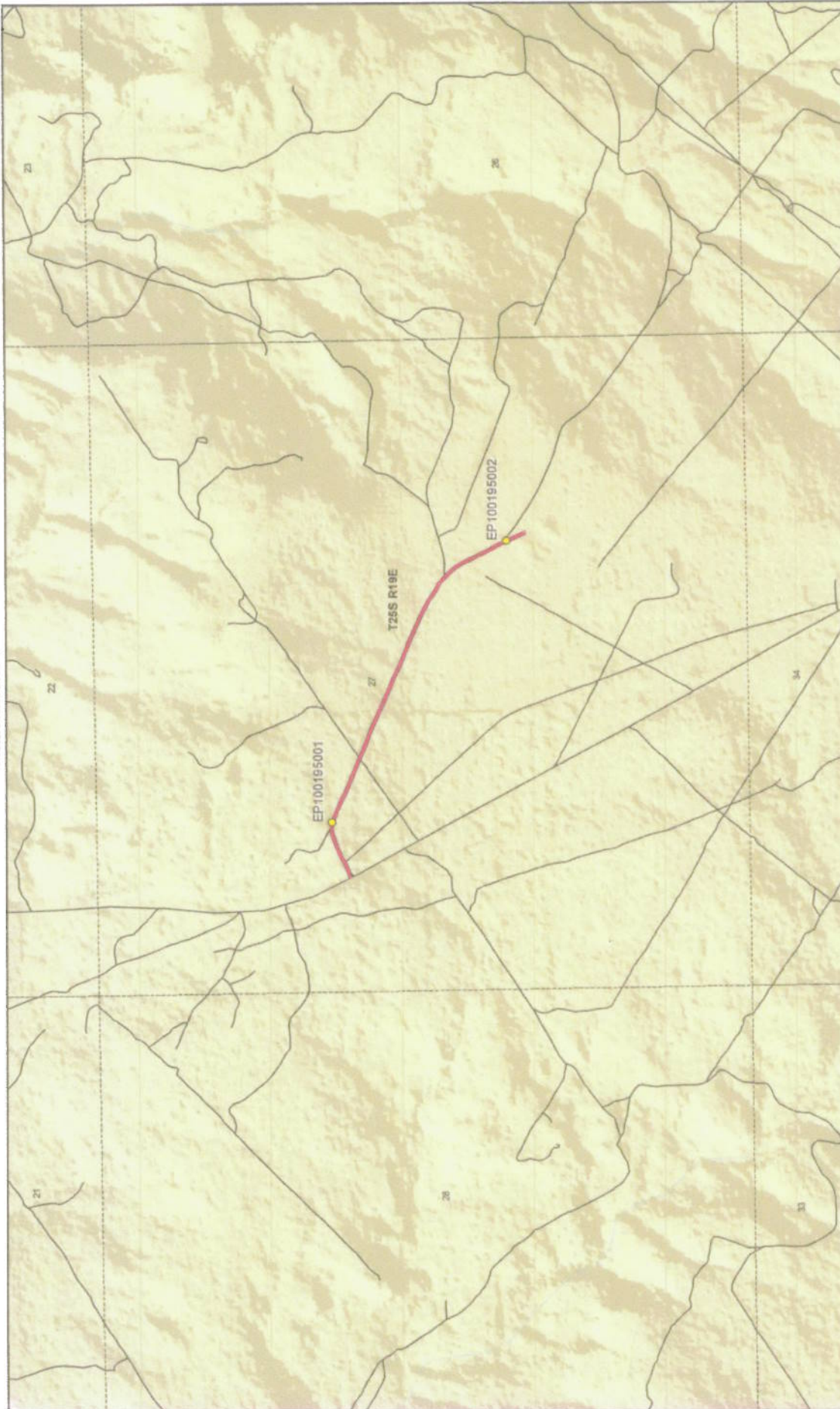

Map prepared by the State of Utah  
Automated Geographic Reference Center  
Room 5130 State Office Building  
Salt Lake City, Utah 84114  
Apr 17, 2008



### Intrepid Well Road - Grand County SGID RD\_ID RD100195

|   |                              |
|---|------------------------------|
| Intrepid Well Road                            | Wilderness                   |
| Other Roads                                   | UDWR, Wildlife Reserve       |
| Title V, Issued Or Under Consideration By BLM | DOD, Military                |
| C: County                                     | State Sovereign Land         |
| Photo Event Point                             | USFS, National Forest        |
| Section = 1 Mile                              | National Recreation Area     |
|   | State Parks and Recreation   |
|   | Tribal, Indian Reservation   |
|   | USFWS, Natl. Wildlife Refuge |
|   | NPS, National Park           |

**Land Ownership Categories**

- BLM
- Private
- SITLA, State Trust Land
- USFS, National Forest
- State Parks and Recreation
- Tribal, Indian Reservation
- NPS, National Park

**Transportation Network**

- Intrepid Well Road
- Other Roads
- Title V, Issued Or Under Consideration By BLM
- C: County
- Photo Event Point
- Section = 1 Mile



1:12,984  
1 inch equals 0.2 miles

Attachment 2



EP100195001



EP100195002

EP000000000

EP000000000

EP000000000

Ent: 486486 Bk 0732 Pg 0249

EP000000000

*Intrepid Well Road - Grand County*  
**SGID RD\_ID RD100195**



Map prepared by the State of Utah  
Automated Geographic Reference Center  
Room 5100 State Office Building  
Salt Lake City, Utah 84114  
April 14, 2008





### Attachment 3

#### Beginning & Ending Points and Township, Range, and Section References For:

**Popular Name: INTREPID WELL ROAD**

**County: Grand**

**County Road Number: 00385**

**State Geographic Information Database (SGID) Road Identification Number: RD100195.**

**Total Road Length: 0.65 miles more or less.**

**Beginning at a point** on the road centerline located at 38 degrees 36 minutes 09.51 seconds North Latitude and -109 degrees 48 minutes 59.28 seconds West Longitude, which can be converted to mapping accuracy State Plane Utah Central Zone NAD 83 feet coordinates of X = 2,121,585.7 feet and Y = 6,664,292.5 feet based on the US Survey Foot conversion.

**Ending at a point** on the road centerline located at 38 degrees 35 minutes 55.14 seconds North Latitude and -109 degrees 48 minutes 24.43 seconds West Longitude, which can be converted to mapping accuracy State Plane Utah Central Zone NAD 83 feet coordinates of X = 2,124,379.7 feet and Y = 6,662,891.2 feet based on the US Survey Foot conversion.

This road may traverse:

Township 25 South Range 19 East, Section(s) 27, Salt Lake Base & Meridian  
See Attachment 1 above for a cartographic depiction of the course of this road.

**Attachment 4  
Road Centerline Description Cover Page(s)**

**Popular Name: INTREPID WELL ROAD**

**County: Grand**

**County Road Number: 00385**

**State Geographic Information Database (SGID) Road Identification Number: RD100195.**

**Total Road Length: 0.65 miles more or less.**

**Centerline Descriptions Of Road-Segments That Cross Over Federally Owned Land, Derived From Global Positioning System Data And Cross-checked against USGS Digital Orthophoto Quadrangles Compiled By The Utah Automated Geographic Reference Center And Entered Into The State Geographic Information Database (SGID).**

| <b>Road-Segments<br/>Listed by SGID<br/>Road Identification<br/>Number (RD ID)</b> | <b>Road-Segment<br/>Numbers</b> | <b>Believed Ownership<br/>Of Servient Estate</b> | <b>Approximate<br/>Segment<br/>Length</b> | <b>See Attached<br/>Appendix</b> |
|--|---------------------------------|--|---|----------------------------------|
| <b>RD100195</b>  | <b>001</b>                      | <b>BLM</b>                                       | <b>0.65 Miles</b>                         | <b>A</b>                         |
|  |                                 | <b>Total Road Length</b>                         | <b>0.65</b>                               |                                  |

\* Indicates that a Title V permit will be requested, is in process, or has been issued.

† Indicates that road-segments crossing Forest Service land are under consideration by the state and county as of the date of this Acknowledgment and Notice of Acknowledgment.

## Attachment 5

**AFFIDAVIT OF RAYMOND M. TIBBETTS**

**INTREPID WELL ROAD**

**COUNTY ROAD NUMBER 00385**

**GRAND COUNTY, UTAH**

State of Utah                    )  
  : ss.  
County of Grand                )

RAYMOND M. TIBBETTS, being first duly sworn, deposes and states as follows:

1. I am an adult competent to testify about the matters set forth below based upon my personal knowledge. I have lived in Grand County for 68 years. I was a Grand County Commissioner for six years. I was a Grand County Deputy Sheriff from 1954 to 1956.

2. I have traveled and am familiar with a road in Grand County known as Intrepid Well Road. I am also familiar with the land the road traverses. When I first used and observed the road in the mid 1950s, it followed the same route as in 2007 when I last observed it. Attached is a Grand County map showing Intrepid Well Road. To the best of my knowledge and based upon my use of and familiarity with this road and the land it traverses, the location and route of the road are correctly illustrated on the attached map. The County also identifies this road according to the road number listed above.

3. I have observed that the road has been open to the public for all to use, to come and go as they pleased, since at least as early as the mid 1950s and continuing through 1976 to 2007. Throughout this time period I have observed travel on the road by



various means, including Grand County road equipment, cars, ATVs, trucks and jeeps. Throughout this time period, the road has been used daily for more than ten continuous years prior to 1976, and was used daily in 2007.

4. Throughout the time period from the mid 1950s to 2007, I have used the road myself for hunting, law enforcement, wood gathering, arrow head hunting and recreation.

5. Throughout the time period described in the previous paragraph, I observed vehicles using the road at various times for the uses described in the previous paragraph, plus livestock operations, well access, tourism, rock hounding, prospecting for minerals, biking and traveling in and through the area.

6. It is also the reputation in the community that this road has been open to the public for all to use, to come and go as they pleased, since at least as early as the mid 1950s and continuing through 1976 to the present, for the uses described in the previous paragraphs.

7. Prior to 1976, I observed maintenance equipment performing maintenance and construction activities on the road.

Dated this 1 day of August, 2007.

  
\_\_\_\_\_  
RAYMOND M. TIBBETTS

SUBSCRIBED AND SWORN to before me this 1st day of August, 2007.

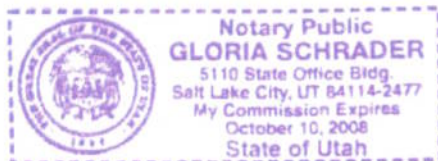

  
\_\_\_\_\_  
NOTARY PUBLIC

Ent 486486 Bk 0732 Pg 0254

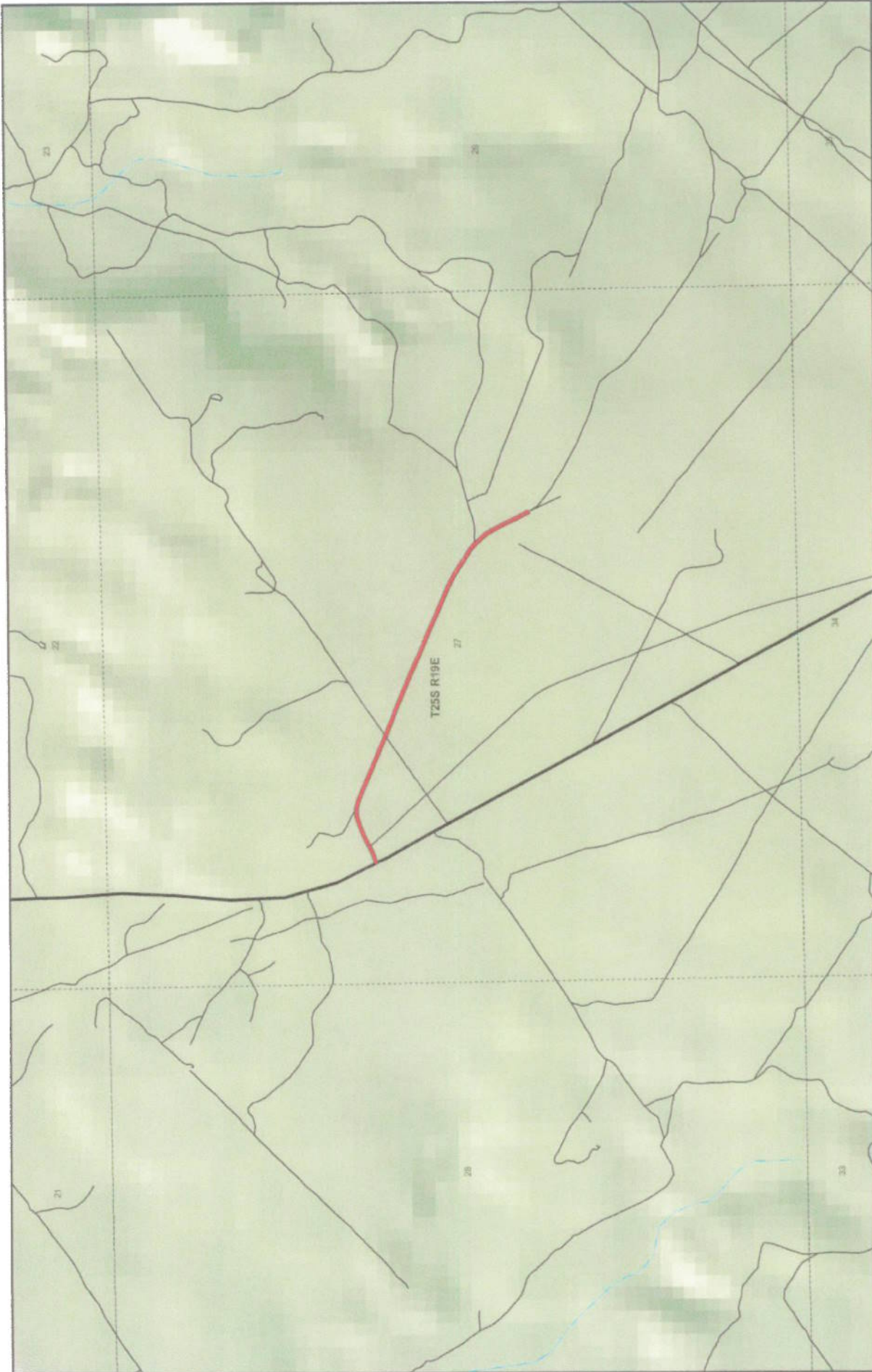



1:11,934  
1 inch equals 0.2 miles

Map Prepared by GeoWorks, Inc. 4/19/06  
 Author: GeoWorks, Inc. 4/19/06  
 Revised: 4/19/06  
 State of Alaska, Department of Natural Resources  
 3475 Lacey Drive, Anchorage, Alaska 99514  
 415.262.2000

### Intrepid Well County Unique - 00385

|  |   |  |   |
|--|---|--|---|
| <b>Land Ownership Categories</b><br>BLM<br>State Sovereign Land<br>SITLA, State Trust Land<br>USFS National Forest<br>National Park (NPS)<br>Private | <b>Misc</b><br>Wildlife Reserve<br>Military<br>Wilderness<br>State Park<br>Tribal Lands | <b>City / Town</b><br>Municipalities<br>Section = 1 Mile | <b>Transportation Network</b><br>Intrepid Well<br>State / U.S. Highway<br>Local Roads |
|--|---|--|---|

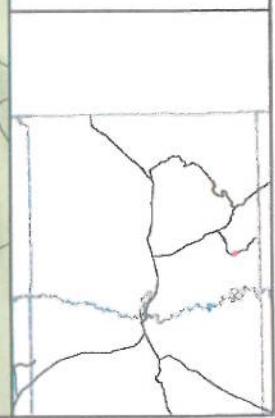

**AFFIDAVIT OF JERRY McNEELY**

**INTREPID WELL ROAD**

**GRAND COUNTY, UTAH**

**ROAD NUMBER 00385**

State of Utah                    )  
  : ss.  
County of Grand                )

JERRY McNEELY, being first duly sworn, deposes and states as follows:

1. I am an adult competent to testify about the matters set forth below based upon my personal knowledge. I currently reside in Moab, Grand County, Utah. I have lived in Grand County since 1945. My Great-Grandfather settled in the Moab Valley in the late 1800s. I have been a Grand County Council member since 2001.

2. I have traveled and am familiar with a road in Grand County known as Intrepid Well Road. I am also familiar with the land the road traverses. When I first used and observed the road in the early 1960s it followed the same route as in 2000 when I last observed it. Attached is a Grand County map showing Intrepid Well Road. To the best of my knowledge and based upon my use of and familiarity with this road and the land it traverses, the location and route of the road are correctly illustrated on the attached map.

3. The County also identifies this road according to the road number listed above.

4. I have observed that the road has been open to the public for all to use, to come and go as they pleased, since at least as early as the early 1960s and continuing through 2000. Throughout this time period I observed travel on the road by means of jeeps, pickup trucks and ATVs. During this time period, the road was used daily for more than ten continuous years prior to 1976 and was so used in 2000.

5. Throughout the time period from the early 1960s to 2000, I used the road myself for my employment with a land surveyor, hunting and recreation.



6. Throughout the time period described in the previous paragraph, I have observed other vehicles from the general public using the road at various times for the uses described in the previous paragraph plus, livestock operations, prospecting for minerals, mining, oil and gas exploration and development and sightseeing.

7. It is also the reputation in the community that this road has been open to the public for all to use, to come and go as they pleased, since at least as early as the 1900s and continuing through 1976 to the present, for the uses described in the previous paragraphs.

8. Prior to 1976, I observed the graded surface of the road and other evidence of maintenance and construction activities such as berms along the side of the road.

DATED this 1 day of August, 2007.

  
JERRY McNEELY

SUBSCRIBED AND SWORN to before me this 1st day of August, 2007.

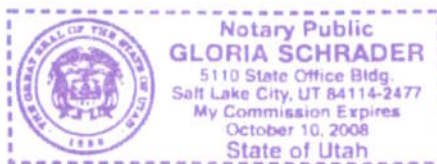

  
NOTARY PUBLIC

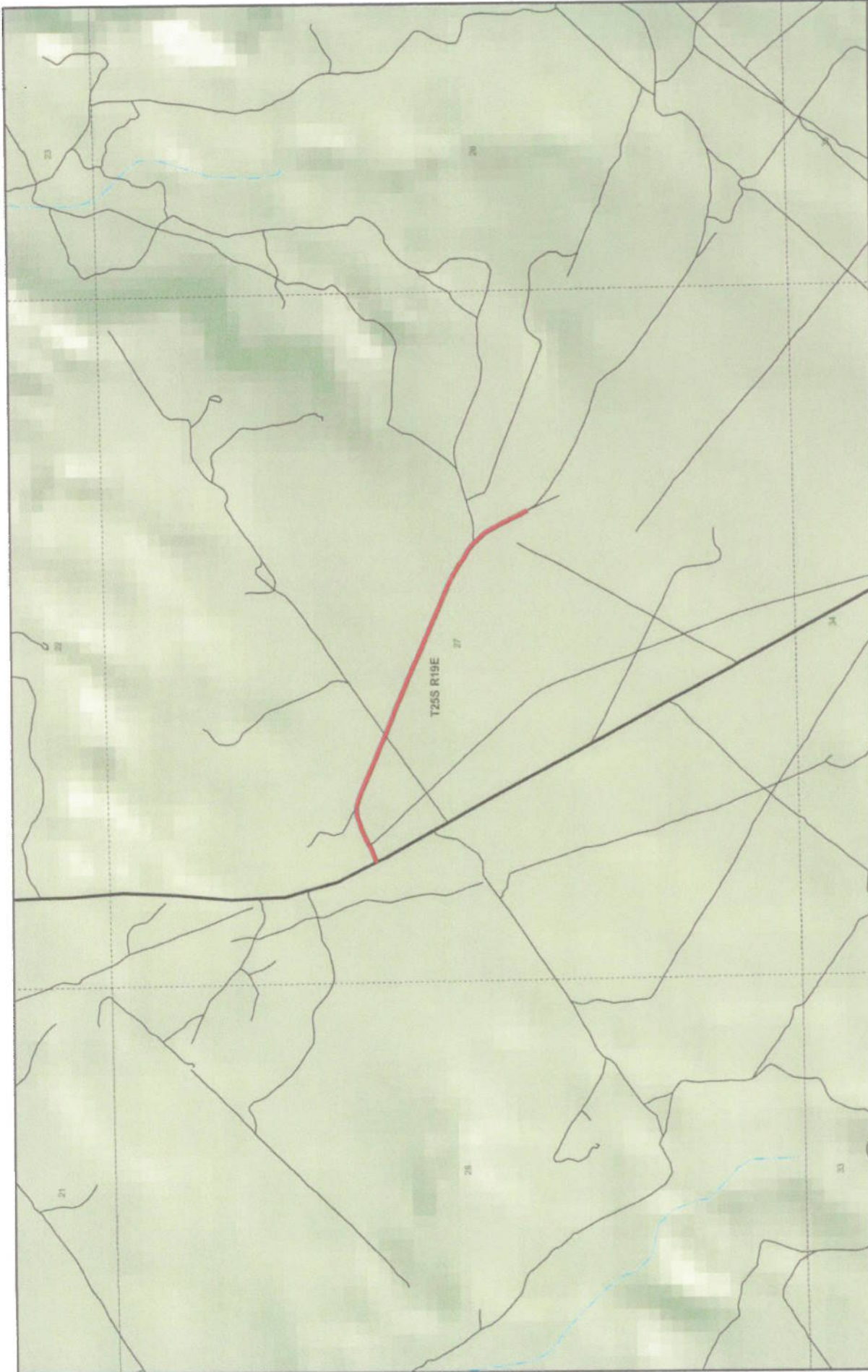



1:11,934  
1 inch equals 0.2 miles

Prepared by: Scott A. Fox  
Submitted to: Public Relations Office  
AGRC  
5000 U.S. Highway  
Santa Fe, NM 87507

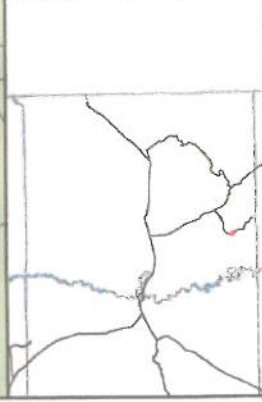

### Intrepid Well County Unique - 00385

|   |   |   |   |
|---|---|---|---|
| <p><b>Land Ownership Categories</b></p> <ul style="list-style-type: none"> <li><span style="color: blue;">■</span> BLM</li> <li><span style="color: yellow;">■</span> State Sovereign Land</li> <li><span style="color: green;">■</span> SITLA, State Trust Land</li> <li><span style="color: cyan;">■</span> USFS, National Forest</li> <li><span style="color: magenta;">■</span> National Park (NPS)</li> <li><span style="color: grey;">■</span> Private</li> </ul> | <p><b>Misc</b></p> <ul style="list-style-type: none"> <li><span style="color: purple;">◆</span> Wildlife Reserve</li> <li><span style="color: blue;">◆</span> Military</li> <li><span style="color: green;">◆</span> Wilderness</li> <li><span style="color: cyan;">◆</span> State Park</li> <li><span style="color: magenta;">◆</span> Tribal Lands</li> </ul> | <p><b>City / Town</b></p> <ul style="list-style-type: none"> <li><span style="color: black;">○</span> Municipalities</li> <li><span style="color: grey;">○</span> Section = 1 Mile</li> </ul> | <p><b>Transportation Network</b></p> <ul style="list-style-type: none"> <li><span style="color: red;">—</span> Intrepid Well</li> <li><span style="color: black;">—</span> State / U.S. Highway</li> <li><span style="color: grey;">—</span> Local Roads</li> </ul> |
|---|---|---|---|





## Appendix A to Attachment 4

**Popular Name: INTREPID WELL ROAD**

**County: Grand**

**County Road Number: 00385**

**State Geographic Information Database (SGID) Road Identification Number: RD100195.**

**Road-Segment Number: 001**

**Road-Segment Length: 0.65 miles more or less.**

**Believed owner of the land underlying this road-segment is: Bureau of Land Management.**

*The following description is based upon the geographic coordinate system using the NAD83 Datum. The source is GPS mapping grade data as indicated in the metadata and/or the transportation data model of the State of Utah Geographic Information Database (SGID).*

The road-segment itself is the monument that is identified by its physical presence on the land. The location of said physical presence is closely approximated by mapping grade Global Positioning System (GPS) data. Said data are checked against the corresponding gray-scale 1-meter Digital Orthophoto Quadrangles published by the United States Geological Survey (USGS) to verify a reasonable degree of accuracy. In circumstances where accurate satellite signal acquisition is not possible, such as deep, narrow canyons or under a canopy of dense foliage, or where very sharp curves in the road make accuracy questionable, such portions of the road were digitized from the corresponding gray-scale 1-meter Digital Orthophoto Quadrangles published by the United States Geological Survey (USGS).

This road-segment may traverse:

Township 25 South Range 19 East, Section(s) 27, Salt Lake Base & Meridian

The following description closely approximates the location of the centerline of the physical monument (INTREPID WELL ROAD)-- Segment 001 based on mapping grade Global Positioning System (GPS) data as defined above:

**Beginning at a point** on the road center line located at 38 degrees 36 minutes 09.51 seconds North Latitude and -109 degrees 48 minutes 59.28 seconds West Longitude, which can be converted to mapping accuracy State Plane Utah Central Zone NAD 83 feet coordinates of X = 2,121,585.7 feet and Y = 6,664,292.5 feet; thence the following courses along the said road center line:

|  |           |
|--|-----------|
| thence North 66 Degrees 46 Minutes 10 Seconds East | 80.2 feet |
| thence North 65 Degrees 03 Minutes 29 Seconds East | 59.1 feet |
| thence North 59 Degrees 46 Minutes 24 Seconds East | 3.3 feet  |
| thence North 64 Degrees 15 Minutes 36 Seconds East | 76.5 feet |
| thence North 65 Degrees 55 Minutes 53 Seconds East | 81.6 feet |
| thence North 71 Degrees 19 Minutes 26 Seconds East | 78.2 feet |
| thence North 85 Degrees 05 Minutes 10 Seconds East | 61.7 feet |
| thence North 89 Degrees 39 Minutes 36 Seconds East | 9.4 feet  |
| thence South 73 Degrees 30 Minutes 07 Seconds East | 79.3 feet |
| thence South 63 Degrees 46 Minutes 29 Seconds East | 3.7 feet  |
| thence South 68 Degrees 40 Minutes 23 Seconds East | 31.1 feet |



thence South 66 Degrees 08 Minutes 13 Seconds East 100.1 feet  
 thence South 66 Degrees 22 Minutes 38 Seconds East 97 feet  
 thence South 66 Degrees 54 Minutes 26 Seconds East 90.8 feet  
 thence South 67 Degrees 56 Minutes 29 Seconds East 94.7 feet  
 thence South 65 Degrees 57 Minutes 17 Seconds East 79.5 feet  
 thence South 73 Degrees 38 Minutes 26 Seconds East 17.1 feet  
 thence South 67 Degrees 18 Minutes 52 Seconds East 71.3 feet  
 thence South 68 Degrees 16 Minutes 19 Seconds East 65.5 feet  
 thence South 69 Degrees 35 Minutes 09 Seconds East 83.4 feet  
 thence South 66 Degrees 41 Minutes 36 Seconds East 106.4 feet  
 thence South 67 Degrees 07 Minutes 24 Seconds East 95.7 feet  
 thence South 67 Degrees 53 Minutes 18 Seconds East 94.5 feet  
 thence South 67 Degrees 01 Minutes 48 Seconds East 95.4 feet  
 thence South 65 Degrees 28 Minutes 55 Seconds East 101.5 feet  
 thence South 66 Degrees 07 Minutes 51 Seconds East 96 feet  
 thence South 66 Degrees 03 Minutes 20 Seconds East 87.8 feet  
 thence South 66 Degrees 38 Minutes 57 Seconds East 85.8 feet  
 thence South 67 Degrees 27 Minutes 16 Seconds East 84.4 feet  
 thence South 66 Degrees 40 Minutes 02 Seconds East 81.7 feet  
 thence South 66 Degrees 57 Minutes 33 Seconds East 82.7 feet  
 thence South 63 Degrees 50 Minutes 04 Seconds East 84.6 feet  
 thence South 58 Degrees 52 Minutes 59 Seconds East 81.8 feet  
 thence South 56 Degrees 09 Minutes 38 Seconds East 78.9 feet  
 thence South 60 Degrees 39 Minutes 45 Seconds East 76.2 feet  
 thence South 57 Degrees 15 Minutes 26 Seconds East 12 feet  
 thence South 45 Degrees 54 Minutes 26 Seconds East 58.6 feet  
 thence South 45 Degrees 20 Minutes 24 Seconds East 34.8 feet  
 thence South 45 Degrees 20 Minutes 24 Seconds East 30.2 feet  
 thence South 41 Degrees 41 Minutes 16 Seconds East 50.3 feet  
 thence South 29 Degrees 37 Minutes 01 Seconds East 58.3 feet  
 thence South 28 Degrees 17 Minutes 20 Seconds East 98.5 feet  
 thence South 26 Degrees 42 Minutes 04 Seconds East 98.9 feet  
 thence South 26 Degrees 13 Minutes 52 Seconds East 94.9 feet  
 thence South 36 Degrees 28 Minutes 10 Seconds East 12.2 feet  
 thence South 25 Degrees 12 Minutes 11 Seconds East 265.9 feet more or less to **the ending**

**point at:** 38 degrees 35 minutes 55.14 seconds North Latitude and -109 degrees 48 minutes 24.43 seconds West Longitude, which can be converted to mapping accuracy State Plane Utah Central Zone NAD 83 feet coordinates of X = 2,124,379.7 feet and Y = 6,662,891.2 feet.