

**Acknowledgment and  
Notice of Acknowledgment  
of Acceptance of R.S. 2477  
Right-of-Way Grant**

Ent 486493 Bk 732 Pg 334 - 346  
Date: 27-MAY-2008 4:15PM  
Fee: None  
Filed By: PL  
MERLENE MOSHER DALTON, Recorder  
GRAND COUNTY CORPORATION  
For: STATE OF UTAH

**THE STATE OF UTAH**

**TO ALL WHOM THESE PRESENTS SHALL COME, Greeting:**

**Know ye,** This is an Acknowledgment and Notice of Acknowledgment made under Utah Code Sections 72-5-309 through 310 inclusive, that the grant of the United States of America of “the right of way for the construction of highways over public lands, not reserved for public uses” under United States Revised Statutes 2477 (43 U.S.C. Section 932 (repealed October 21, 1976, with proviso recognizing the validity of rights-of-way already established)) was accepted for and on behalf of the State of Utah and its political subdivision Grand County as it pertains to the highway located in Grand County known as SALT WASH ROAD; County Road Number: 00148; State Geographic Information Database (SGID) Road Identification Number: RD100203. Total road length is 7.49 miles more or less.

The reason for this Acknowledgment and Notice of Acknowledgment includes, but is not limited to, the fact that the road was constructed, mechanically, or by continuous use as a public highway for a period of at least ten years, over public lands not reserved for public uses, prior to the earlier of (a) the October 21, 1976 repeal of R.S. 2477 or (b) the date the servient estate was reserved for public uses.

This Acknowledgment and Notice of Acknowledgment applies only to the segments of the road that traverse land owned by the Bureau of Land Management, United States Department of the Interior, and does not apply to segments of the road that traverse land owned by any other person or entity. The State of Utah and its political subdivisions reserve the right to make further acknowledgments and notices of acknowledgment with regard to road segments that traverse land owned by other entities, including the United States of America, through one or more of its agencies.

A printed copy of a map showing the location of the road in said county is appended hereto as “Attachment 1,” a printed copy of representative photos of the road is appended hereto as “Attachment 2,” a printed copy of a description of the beginning and ending points of the entire road together with a list of Townships, Ranges and Sections that may be traversed by the road in said county is appended hereto as “Attachment 3,” and a printed copy of the Road Centerline Description Cover Page(s) is appended hereto as “Attachment 4.” The Appendices listed in “Attachment 4” that contain the actual road centerline descriptions are incorporated herein by reference. Affidavits provided by individuals familiar with the road are appended hereto as “Attachment 5.”

A printed copy of this Acknowledgment and Notice of Acknowledgment, together with its Attachments and Appendices, may be viewed and/or obtained at the office of the Utah State Archives.

An electronic copy of this Acknowledgment and Notice of Acknowledgment, together with its Attachments and Appendices, may be viewed and/or downloaded as read-only PDF (Portable Document Format) files via the

Internet at <http://recorded2477roads.utah.gov>.

The owner of the servient estate in the land underlying the road-segments subject to this Acknowledgment and Notice is believed to be the United States of America through one or more of its agencies. Any of such agencies or any other person with a servient ownership claim or a competing dominant estate right-of-way ownership claim, may file a petition in the State District Court for Salt Lake County for a decision regarding the correctness of this Acknowledgment. A claimant shall file a petition within sixty (60) days after receipt of this Notice.

**In Witness Whereof**, I, John Harja, the official designee of the Governor of the State of Utah, in conformity to the laws of the State (Utah Code Sections 72-5-308 through 310 inclusive), have caused this Acknowledgment and Notice of Acknowledgment to be made.

Signed by my hand in Salt Lake City, Utah, the 22<sup>nd</sup> day of may, 2008.

By the Governor's Designee

  
\_\_\_\_\_  
John Harja

**CERTIFICATION**

State of Utah                    )  
  : ss  
County of Salt Lake            )

I hereby certify that the signer of the foregoing document, John Harja, is personally known by me, has made a voluntary signature and taken an oath stating that he is the official designee of the Governor of the State of Utah and is authorized to sign this document on the Governor's behalf pursuant to Utah Code Section 72-5-309. He further vouched that, based upon information and belief, the facts alleged therein are true.

Dated this 22<sup>nd</sup> day of may, 2008.



  
\_\_\_\_\_  
Notary Public

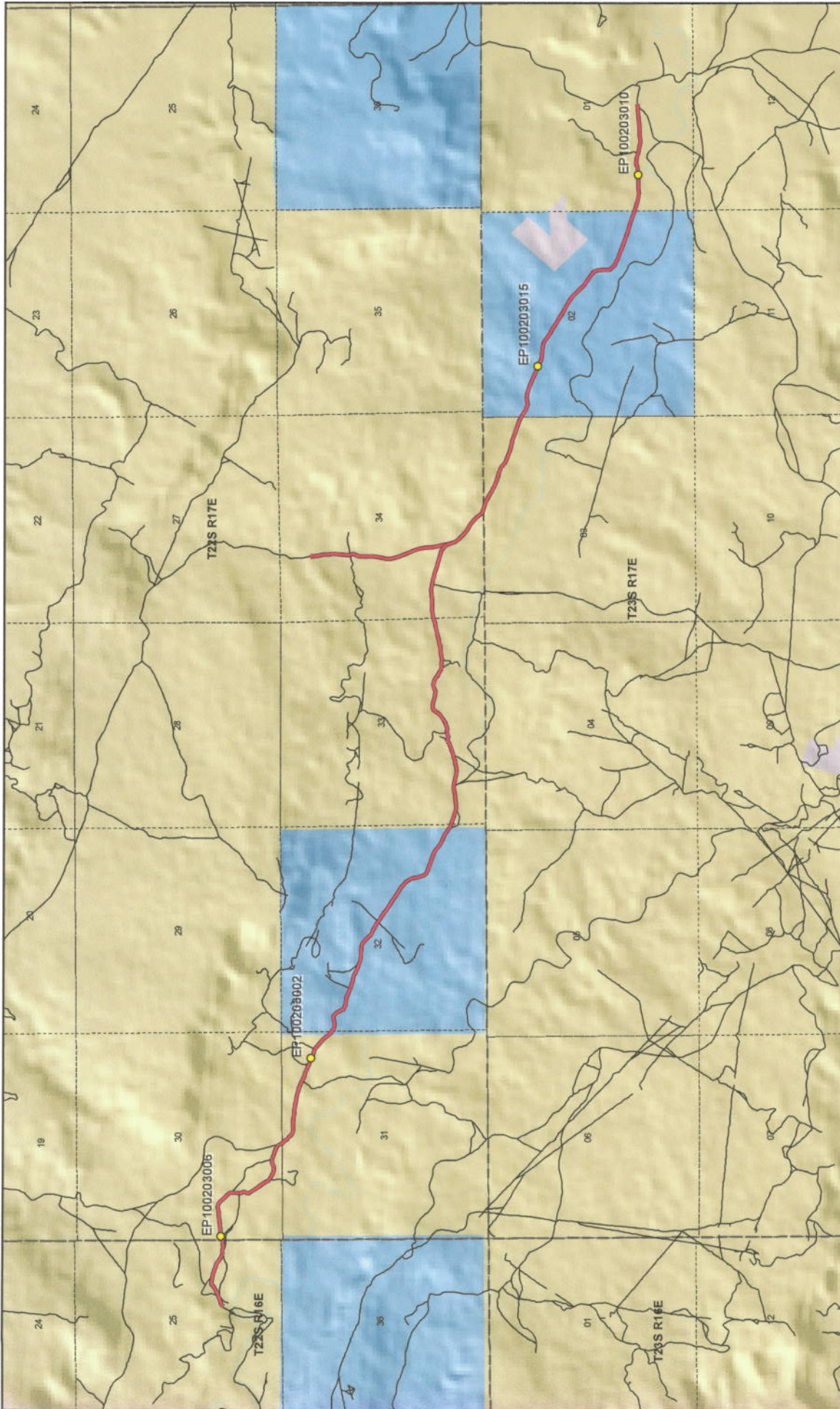

**Salt Wash Road - Grand County**  
**SGID RD\_ID RD100203**

**Land Ownership Categories**

- BLM
- Private
- SITLA, State Trust Land
- USFS, National Forest
- Slate Parks and Recreation
- Tribal, Indian Reservation
- NPS, National Park

**Transportation Network**

- Salt Wash Road
- Other Roads
- Title V, Issued Or Under Consideration By BLM, Or County
- Photo Event Point

Section = 1 Mile

Map prepared by the State of Utah  
Automated Geographic Reference Center  
Room 5130 State Office Building  
Salt Lake City, Utah 84114  
Apr. 28, 2008

1:41,299  
1 inch equals 0.7 miles

Page 1 of 1

SGID Road Identification Number RD\_ID: RD100203

Attachment 2



EP100203002



EP100203006



EP100203010



EP100203015

EP000000000

Ent 486493 Bk 0732 Pg 0337

EP000000000



**Salt Wash Road - Grand County**  
**SGID RD\_ID RD100203**

Map prepared by the State of Utah  
Automated Geographic Reference Center  
Room 5130 State Office Building  
Salt Lake City, Utah 84114  
April 28, 2008



### Attachment 3

#### Beginning & Ending Points and Township, Range, and Section References For:

**Popular Name: SALT WASH ROAD**

**County: Grand**

**County Road Number: 00148**

**State Geographic Information Database (SGID) Road Identification Number: RD100203.**

**Total Road Length: 7.49 miles more or less.**

**Beginning at a point** on the road centerline located at 38 degrees 51 minutes 57.36 seconds North Latitude and -110 degrees 06 minutes 10.56 seconds West Longitude, which can be converted to mapping accuracy State Plane Utah Central Zone NAD 83 feet coordinates of X = 2,038,221.1 feet and Y = 6,758,771.0 feet based on the US Survey Foot conversion.

**Ending at a point** on the road centerline located at 38 degrees 51 minutes 34.06 seconds North Latitude and -110 degrees 02 minutes 7.3 seconds West Longitude, which can be converted to mapping accuracy State Plane Utah Central Zone NAD 83 feet coordinates of X = 2,057,498.3 feet and Y = 6,756,721.6 feet based on the US Survey Foot conversion.

This road may traverse:

Township 22 South Range 16 East, Section(s) 25, Salt Lake Base & Meridian

Township 22 South Range 17 East, Section(s) 30,31,32,33,34, Salt Lake Base & Meridian

Township 23 South Range 17 East, Section(s) 1,2,3, Salt Lake Base & Meridian

See Attachment 1 above for a cartographic depiction of the course of this road.

**Attachment 4  
Road Centerline Description Cover Page(s)**

**Popular Name: SALT WASH ROAD**

**County: Grand**

**County Road Number: 00148**

**State Geographic Information Database (SGID) Road Identification Number: RD100203.**

**Total Road Length: 7.49 miles more or less.**

**Centerline Descriptions Of Road-Segments That Cross Over Federally Owned Land, Derived From Global Positioning System Data And Cross-checked against USGS Digital Orthophoto Quadrangles Compiled By The Utah Automated Geographic Reference Center And Entered Into The State Geographic Information Database (SGID).**

<b>Road-Segments Listed by SGID Road Identification Number (RD ID)</b>	<b>Road-Segment Numbers</b>	<b>Believed Ownership Of Servient Estate</b>	<b>Approximate Segment Length</b>	<b>See Attached Appendix</b>
RD100203	001	BLM	1.63 Miles	A
RD100203	002	ST	1.23 Miles	(not shown)
RD100203	003	BLM	1.44 Miles	B
RD100203	004	BLM	0.03 Miles	C
RD100203	005	BLM	0.74 Miles	D
RD100203	006	ST	1.2 Miles	(not shown)
RD100203	007	BLM	0.52 Miles	E
RD100203	008	BLM	0.03 Miles	F
RD100203	009	BLM	0.02 Miles	G
RD100203	010	BLM	0.65 Miles	H
		<b>Total Road Length</b>	<b>7.49</b>	_____

\* Indicates that a Title V permit will be requested, is in process, or has been issued.

† Indicates that road-segments crossing Forest Service land are under consideration by the state and county as of the date of this Acknowledgment and Notice of Acknowledgment.

## **Attachment 5**

Ent 486493 Bk 0732 Pg 0340

**AFFIDAVIT OF RAYMOND M. TIBBETTS**

**SALT WASH ROAD**

**COUNTY ROAD NUMBER 00148**

**GRAND COUNTY, UTAH**

State of Utah                    )  
  : ss.  
County of Grand                )

RAYMOND M. TIBBETTS, being first duly sworn, deposes and states as follows:

1. I am an adult competent to testify about the matters set forth below based upon my personal knowledge. I have lived in Grand County for 68 years. I was a Grand County Commissioner for six years. I was a Grand County Deputy Sheriff from 1954 to 1956.

2. I have traveled and am familiar with a road in Grand County known as Salt Wash Road. I am also familiar with the land the road traverses. When I first used and observed the road in the mid 1950s, it followed the same route as in 2007 when I last observed it. Attached is a Grand County map showing Salt Wash Road. To the best of my knowledge and based upon my use of and familiarity with this road and the land it traverses, the location and route of the road are correctly illustrated on the attached map. The County also identifies this road according to the road number listed above.

3. I have observed that the road has been open to the public for all to use, to come and go as they pleased, since at least as early as the mid 1950s and continuing through 1976 to 2007. Throughout this time period I have observed travel on the road by various means, including Grand County road equipment, ATVs, trucks and jeeps.

Ent 486493 Bk 0732 Pg 0341



Throughout this time period, the road has been used daily for more than ten continuous years prior to 1976, and was used daily in 2007.

4. Throughout the time period from the mid 1950s to 2007, I have used the road myself for hunting, law enforcement, arrow head hunting and recreation.

5. Throughout the time period described in the previous paragraph, I observed vehicles using the road at various times for the uses described in the previous paragraph, plus livestock operations, tourism, oil and gas exploration, rock hounding, prospecting for minerals, biking and traveling in and through the area.

6. It is also the reputation in the community that this road has been open to the public for all to use, to come and go as they pleased, since at least as early as the 1950s and continuing through 1976 to the present, for the uses described in the previous paragraphs.

7. Prior to 1976, I observed maintenance equipment performing maintenance and construction activities on the road.

Dated this 1 day of August, 2007.



RAYMOND M. TIBBETTS

SUBSCRIBED AND SWORN to before me this 1st day of August, 2007.

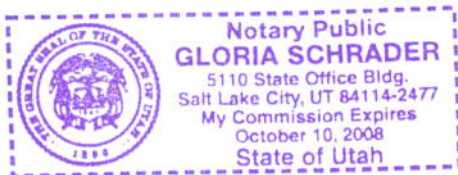

NOTARY PUBLIC

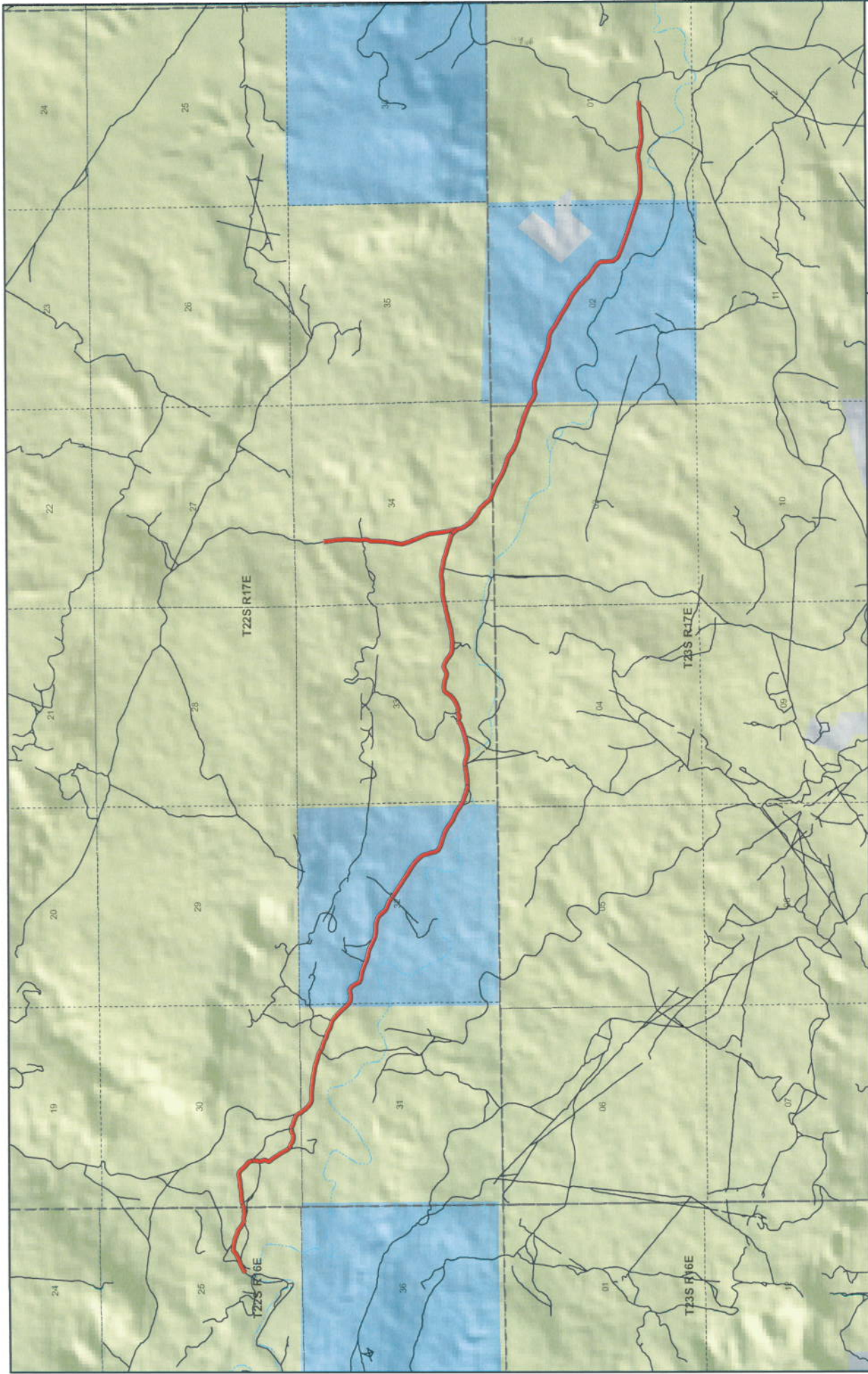

1:41,299  
1 inch equals 0.7 miles

Map prepared by the Dept. of Utah  
Geographic Information Systems  
300 East 12th Street, Salt Lake City, UT 84143  
04/18/2017

### Salt Wash County Unique - 00148

<b>Land Ownership Categories</b> BLM State Sovereign Land SITLA, State Trust Land USFS, National Forest National Park (NPS) Private	<b>Misc</b> Wildlife Reserve Military Wilderness State Park Tribal Lands	<b>City / Town</b> Municipalities Section = 1 Mile	<b>Transportation Network</b> Salt Wash State / U.S. Highway Local Roads
---	---	--	---

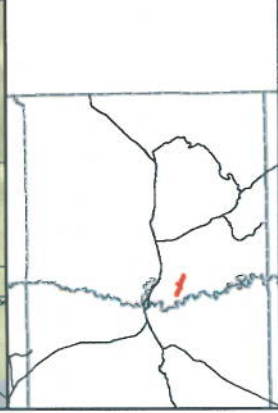

**AFFIDAVIT OF NEAL SWISHER**

**SALT WASH ROAD**

**GRAND COUNTY, UTAH**

**ROAD NUMBER 00148**

State of Utah                    )  
  : ss.  
County of Grand                )

NEAL SWISHER, being first duly sworn, deposes and states as follows:

1. I am an adult competent to testify about the matters set forth below based upon my personal knowledge. I currently reside in Moab, Grand County, Utah. I have lived in Grand County since 1960. I worked in the oil fields of Grand County until I retired in the early 1990s.

2. I have traveled and am familiar with a road in Grand County known as Salt Wash Road. I am also familiar with the land the road traverses. When I first used and observed the road in the early 1960s it followed the same route as in 2007 when I last observed it. Attached is a Grand County map showing Salt Wash Road. To the best of my knowledge and based upon my use of and familiarity with this road and the land it traverses, the location and route of the road are correctly illustrated on the attached map.

3. The County also identifies this road according to the road number listed above.

4. I have observed that the road has been open to the public for all to use, to come and go as they pleased, since at least as early as the early 1960s and continuing through 2007. Throughout this time period I observed travel on the road by means of cars, jeeps, pickup trucks and ATVs. During this time period, the road was used daily for more than ten continuous years prior to 1976 and was so used in 2007.

5. Throughout the time period from the early 1960s to 2007, I used the road myself for oil field work, rock hounding and recreation.

6. Throughout the time period described in the previous paragraph, I have observed other vehicles from the general public using the road at various times for the uses described in the previous paragraph plus, livestock operations, mining, oil and gas exploration and development and sightseeing.

7. It is also the reputation in the community that this road has been open to the public for all to use, to come and go as they pleased, since at least as early as the 1900s and continuing through 1976 to the present, for the uses described in the previous paragraphs.

8. Prior to 1976, I observed road graders and heavy equipment performing maintenance and construction activities on the road.

DATED this 1 day of August, 2007.

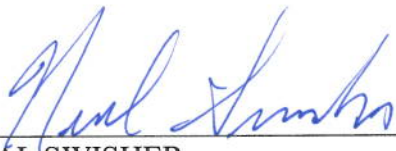
  
NEAL SWISHER

SUBSCRIBED AND SWORN to before me this 1st day of August, 2007.

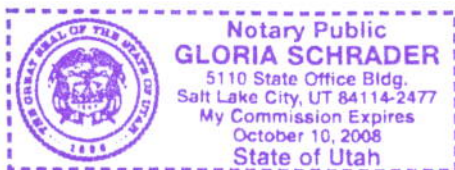

  
NOTARY PUBLIC

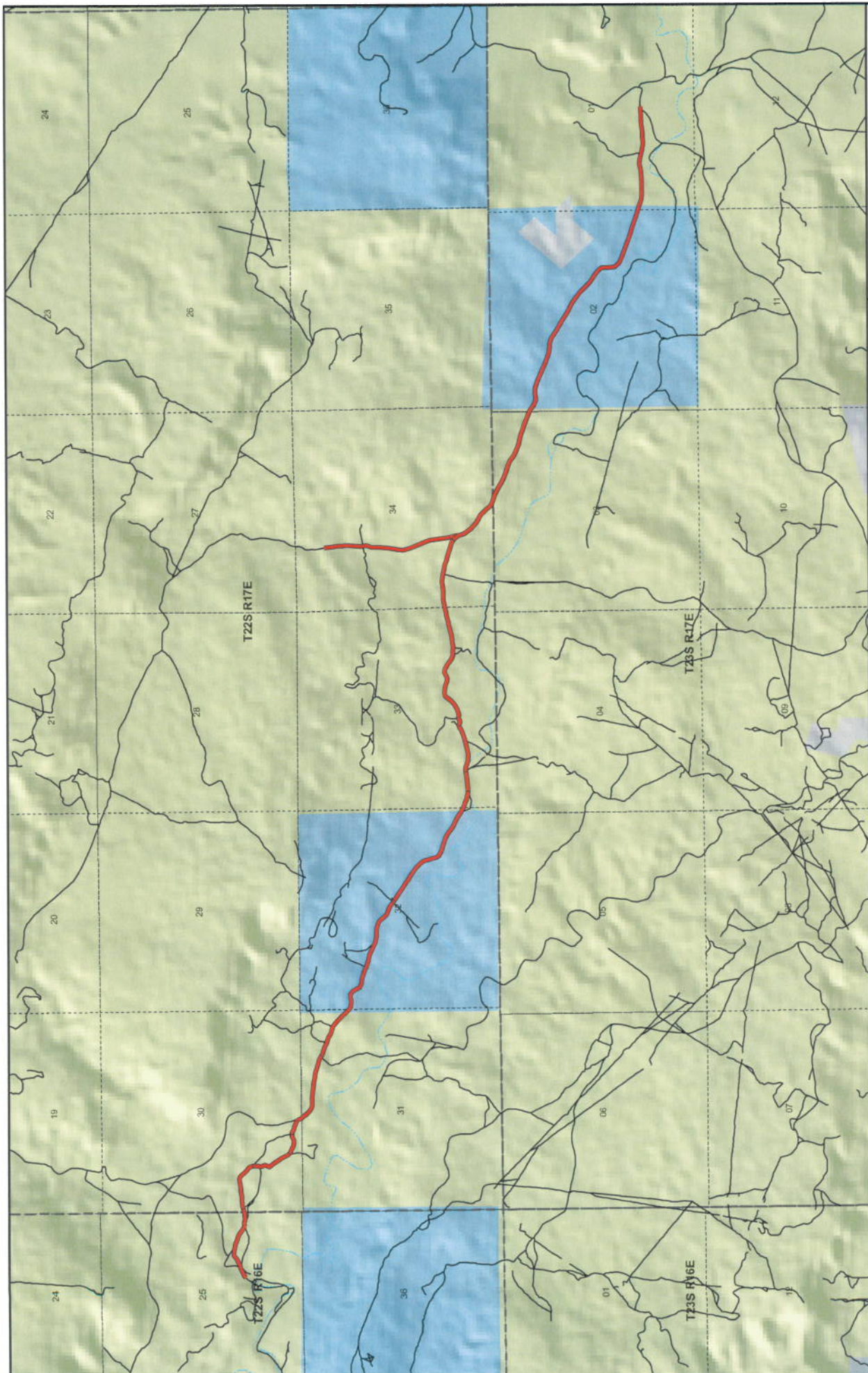



1:41,299  
1 inch equals 0.7 miles

Map prepared by the State of Utah  
AGRC  
Automated Geographic Reference Center  
Room 5130 State Office Building  
Salt Lake City, Utah 84114  
Jul 31, 2007

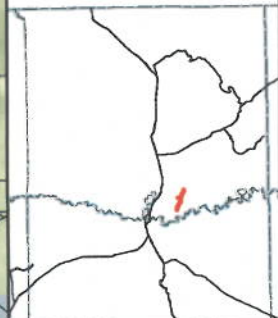

- ### Salt Wash County Unique - 00148
- Land Ownership Categories**
    - BLM
    - State Sovereign Land
    - SITLA, State Trust Land
    - USFS, National Forest
    - National Park (NPS)
    - Private
  - Misc**
    - Wildlife Reserve
    - Military
    - Wilderness
    - State Park
    - Tribal Lands
    - City / Town
    - Municipalities
    - Section = 1 Mile
  - Transportation Network**
    - Salt Wash
    - State / U.S. Highway
    - Local Roads



## Appendix A to Attachment 4

**Popular Name: SALT WASH ROAD**

**County: Grand**

**County Road Number: 00148**

**State Geographic Information Database (SGID) Road Identification Number: RD100203.**

**Road-Segment Number: 001**

**Road-Segment Length: 1.63 miles more or less.**

**Believed owner of the land underlying this road-segment is: Bureau of Land Management.**

*The following description is based upon the geographic coordinate system using the NAD83 Datum. The source is GPS mapping grade data as indicated in the metadata and/or the transportation data model of the State of Utah Geographic Information Database (SGID).*

The road-segment itself is the monument that is identified by its physical presence on the land. The location of said physical presence is closely approximated by mapping grade Global Positioning System (GPS) data. Said data are checked against the corresponding gray-scale 1-meter Digital Orthophoto Quadrangles published by the United States Geological Survey (USGS) to verify a reasonable degree of accuracy. In circumstances where accurate satellite signal acquisition is not possible, such as deep, narrow canyons or under a canopy of dense foliage, or where very sharp curves in the road make accuracy questionable, such portions of the road were digitized from the corresponding gray-scale 1-meter Digital Orthophoto Quadrangles published by the United States Geological Survey (USGS).

This road-segment may traverse:

Township 22 South Range 16 East, Section(s) 25, Salt Lake Base & Meridian

Township 22 South Range 17 East, Section(s) 30,31, Salt Lake Base & Meridian

The following description closely approximates the location of the centerline of the physical monument (SALT WASH ROAD)-- Segment 001 based on mapping grade Global Positioning System (GPS) data as defined above:

**Beginning at a point** on the road center line located at 38 degrees 51 minutes 57.36 seconds North Latitude and -110 degrees 06 minutes 10.56 seconds West Longitude, which can be converted to mapping accuracy State Plane Utah Central Zone NAD 83 feet coordinates of X = 2,038,221.1 feet and Y = 6,758,771.0 feet; thence the following courses along the said road center line:

thence North 50 Degrees 00 Minutes 10 Seconds East 51.4 feet  
thence North 62 Degrees 22 Minutes 28 Seconds East 71.6 feet  
thence North 66 Degrees 10 Minutes 09 Seconds East 102.9 feet  
thence North 67 Degrees 47 Minutes 55 Seconds East 61.7 feet  
thence North 67 Degrees 38 Minutes 35 Seconds East 21.9 feet  
thence North 66 Degrees 00 Minutes 16 Seconds East 241.2 feet  
thence North 47 Degrees 27 Minutes 48 Seconds East 109.9 feet  
thence South 86 Degrees 14 Minutes 01 Seconds East 137.8 feet  
thence South 80 Degrees 28 Minutes 58 Seconds East 134.3 feet  
thence South 67 Degrees 54 Minutes 49 Seconds East 21.5 feet

thence South 68 Degrees 56 Minutes 27 Seconds East 63 feet  
thence South 67 Degrees 08 Minutes 00 Seconds East 12.5 feet  
thence South 69 Degrees 56 Minutes 22 Seconds East 18.8 feet  
thence South 71 Degrees 31 Minutes 37 Seconds East 61.1 feet  
thence South 74 Degrees 05 Minutes 25 Seconds East 64.5 feet  
thence South 67 Degrees 01 Minutes 37 Seconds East 58.1 feet  
thence South 50 Degrees 36 Minutes 16 Seconds East 61.6 feet  
thence South 54 Degrees 11 Minutes 13 Seconds East 61.2 feet  
thence South 59 Degrees 48 Minutes 11 Seconds East 45.2 feet  
thence South 63 Degrees 06 Minutes 22 Seconds East 39.5 feet  
thence South 55 Degrees 56 Minutes 34 Seconds East 55.2 feet  
thence North 76 Degrees 30 Minutes 37 Seconds East 64.9 feet  
thence South 83 Degrees 54 Minutes 07 Seconds East 44 feet  
thence South 72 Degrees 34 Minutes 42 Seconds East 32.3 feet  
thence South 67 Degrees 32 Minutes 29 Seconds East 8.5 feet  
thence South 78 Degrees 02 Minutes 15 Seconds East 53.9 feet  
thence North 83 Degrees 28 Minutes 40 Seconds East 60.9 feet  
thence North 79 Degrees 56 Minutes 25 Seconds East 58.3 feet  
thence North 78 Degrees 57 Minutes 47 Seconds East 53 feet  
thence North 75 Degrees 51 Minutes 23 Seconds East 8.1 feet  
thence North 75 Degrees 52 Minutes 15 Seconds East 40 feet  
thence North 73 Degrees 09 Minutes 48 Seconds East 46.2 feet  
thence North 77 Degrees 46 Minutes 45 Seconds East 31.9 feet  
thence North 74 Degrees 30 Minutes 17 Seconds East 12.5 feet  
thence North 77 Degrees 11 Minutes 34 Seconds East 45.6 feet  
thence North 81 Degrees 56 Minutes 49 Seconds East 61.1 feet  
thence North 86 Degrees 56 Minutes 57 Seconds East 69.2 feet  
thence North 83 Degrees 41 Minutes 58 Seconds East 63.1 feet  
thence North 85 Degrees 04 Minutes 45 Seconds East 61.5 feet  
thence North 83 Degrees 22 Minutes 09 Seconds East 59.8 feet  
thence North 81 Degrees 39 Minutes 02 Seconds East 58.8 feet  
thence North 84 Degrees 13 Minutes 39 Seconds East 86.5 feet  
thence North 83 Degrees 00 Minutes 26 Seconds East 84.9 feet  
thence North 78 Degrees 56 Minutes 20 Seconds East 79.3 feet  
thence North 80 Degrees 00 Minutes 24 Seconds East 68.4 feet  
thence South 73 Degrees 10 Minutes 46 Seconds East 66.8 feet  
thence South 54 Degrees 28 Minutes 26 Seconds East 78.4 feet  
thence South 42 Degrees 22 Minutes 09 Seconds East 84 feet  
thence South 43 Degrees 42 Minutes 12 Seconds East 76.8 feet  
thence South 50 Degrees 36 Minutes 24 Seconds East 89.9 feet  
thence South 39 Degrees 53 Minutes 30 Seconds East 49 feet  
thence South 31 Degrees 35 Minutes 23 Seconds East 38.4 feet  
thence South 31 Degrees 26 Minutes 10 Seconds East 11.5 feet  
thence South 04 Degrees 01 Minutes 24 Seconds East 102 feet  
thence South 02 Degrees 27 Minutes 38 Seconds West 67.4 feet  
thence South 15 Degrees 51 Minutes 59 Seconds West 68.4 feet  
thence South 16 Degrees 35 Minutes 32 Seconds East 61.5 feet  
thence South 20 Degrees 43 Minutes 37 Seconds East 68.3 feet  
thence South 18 Degrees 26 Minutes 45 Seconds West 67.6 feet

thence South 24 Degrees 33 Minutes 11 Seconds West 56.1 feet  
 thence South 35 Degrees 22 Minutes 44 Seconds East 56.1 feet  
 thence South 39 Degrees 54 Minutes 41 Seconds East 83 feet  
 thence South 35 Degrees 54 Minutes 36 Seconds East 86.8 feet  
 thence South 30 Degrees 46 Minutes 09 Seconds East 70.4 feet  
 thence South 35 Degrees 58 Minutes 06 Seconds East 90.9 feet  
 thence South 30 Degrees 44 Minutes 09 Seconds East 106.5 feet  
 thence South 29 Degrees 22 Minutes 45 Seconds East 97.6 feet  
 thence South 41 Degrees 40 Minutes 47 Seconds East 59 feet  
 thence South 54 Degrees 17 Minutes 44 Seconds East 30.7 feet  
 thence South 66 Degrees 05 Minutes 52 Seconds East 52 feet  
 thence South 68 Degrees 01 Minutes 08 Seconds East 51.9 feet  
 thence South 62 Degrees 01 Minutes 53 Seconds East 72.7 feet  
 thence South 77 Degrees 03 Minutes 21 Seconds East 78.6 feet  
 thence North 87 Degrees 15 Minutes 24 Seconds East 78 feet  
 thence North 65 Degrees 59 Minutes 50 Seconds East 65.4 feet  
 thence North 68 Degrees 37 Minutes 49 Seconds East 45.7 feet  
 thence North 84 Degrees 50 Minutes 14 Seconds East 58.5 feet  
 thence North 85 Degrees 22 Minutes 27 Seconds East 43.8 feet  
 thence South 32 Degrees 07 Minutes 52 Seconds East 3.9 feet  
 thence South 59 Degrees 34 Minutes 10 Seconds East 51.3 feet  
 thence South 68 Degrees 17 Minutes 50 Seconds East 56.9 feet  
 thence South 73 Degrees 14 Minutes 02 Seconds East 61.4 feet  
 thence South 69 Degrees 58 Minutes 45 Seconds East 66.1 feet  
 thence South 68 Degrees 55 Minutes 55 Seconds East 54 feet  
 thence South 66 Degrees 22 Minutes 41 Seconds East 44.5 feet  
 thence South 51 Degrees 39 Minutes 27 Seconds East 39.4 feet  
 thence South 15 Degrees 16 Minutes 44 Seconds East 39.1 feet  
 thence South 21 Degrees 47 Minutes 13 Seconds East 35.3 feet  
 thence South 32 Degrees 05 Minutes 06 Seconds East 34.7 feet  
 thence South 46 Degrees 12 Minutes 49 Seconds East 9.1 feet  
 thence South 46 Degrees 09 Minutes 45 Seconds East 19.2 feet  
 thence South 46 Degrees 39 Minutes 40 Seconds East 38 feet  
 thence South 39 Degrees 24 Minutes 31 Seconds East 42.3 feet  
 thence South 25 Degrees 42 Minutes 03 Seconds East 43.6 feet  
 thence South 43 Degrees 02 Minutes 05 Seconds East 46.9 feet  
 thence South 51 Degrees 22 Minutes 34 Seconds East 49.6 feet  
 thence South 46 Degrees 55 Minutes 58 Seconds East 57.3 feet  
 thence South 56 Degrees 27 Minutes 28 Seconds East 73.6 feet  
 thence South 72 Degrees 55 Minutes 06 Seconds East 65.8 feet  
 thence South 88 Degrees 11 Minutes 46 Seconds East 88.1 feet  
 thence South 89 Degrees 15 Minutes 22 Seconds East 87.4 feet  
 thence South 86 Degrees 34 Minutes 52 Seconds East 75.3 feet  
 thence South 86 Degrees 07 Minutes 14 Seconds East 67 feet  
 thence South 81 Degrees 25 Minutes 02 Seconds East 42.4 feet  
 thence South 84 Degrees 46 Minutes 26 Seconds East 84.7 feet  
 thence South 83 Degrees 54 Minutes 17 Seconds East 88 feet  
 thence South 84 Degrees 15 Minutes 35 Seconds East 77.6 feet  
 thence South 83 Degrees 14 Minutes 32 Seconds East 39.9 feet



thence North 89 Degrees 40 Minutes 03 Seconds East 2.9 feet  
 thence South 73 Degrees 13 Minutes 46 Seconds East 11.2 feet  
 thence South 80 Degrees 15 Minutes 25 Seconds East 46.9 feet  
 thence South 80 Degrees 57 Minutes 43 Seconds East 60.5 feet  
 thence South 79 Degrees 47 Minutes 46 Seconds East 53.8 feet  
 thence South 80 Degrees 50 Minutes 20 Seconds East 59.7 feet  
 thence South 76 Degrees 44 Minutes 44 Seconds East 62.9 feet  
 thence South 72 Degrees 14 Minutes 45 Seconds East 52.9 feet  
 thence South 73 Degrees 27 Minutes 22 Seconds East 62.2 feet  
 thence South 73 Degrees 33 Minutes 39 Seconds East 62.6 feet  
 thence South 74 Degrees 17 Minutes 02 Seconds East 65.3 feet  
 thence South 71 Degrees 16 Minutes 42 Seconds East 65.3 feet  
 thence South 59 Degrees 04 Minutes 06 Seconds East 53.8 feet  
 thence South 58 Degrees 13 Minutes 09 Seconds East 37 feet  
 thence South 56 Degrees 15 Minutes 23 Seconds East 35.1 feet  
 thence South 70 Degrees 33 Minutes 32 Seconds East 58.2 feet  
 thence South 73 Degrees 58 Minutes 16 Seconds East 93.2 feet  
 thence South 66 Degrees 37 Minutes 46 Seconds East 110.2 feet  
 thence South 64 Degrees 03 Minutes 56 Seconds East 70.5 feet  
 thence South 70 Degrees 45 Minutes 52 Seconds East 58.8 feet  
 thence South 74 Degrees 54 Minutes 22 Seconds East 30.8 feet  
 thence South 71 Degrees 51 Minutes 15 Seconds East 82.8 feet  
 thence South 61 Degrees 24 Minutes 58 Seconds East 118.8 feet  
 thence South 72 Degrees 29 Minutes 30 Seconds East 182.1 feet  
 thence South 50 Degrees 10 Minutes 01 Seconds East 63.6 feet  
 thence South 48 Degrees 28 Minutes 53 Seconds East 110.7 feet  
 thence South 47 Degrees 50 Minutes 18 Seconds East 126.3 feet  
 thence South 47 Degrees 15 Minutes 46 Seconds East 103.3 feet  
 thence South 38 Degrees 20 Minutes 06 Seconds East 91.6 feet  
 thence South 39 Degrees 46 Minutes 54 Seconds East 7.4 feet more or less to **the ending point**

**at:** 38 degrees 51 minutes 30.29 seconds North Latitude and -110 degrees 04 minutes 42.52 seconds West Longitude, which can be converted to mapping accuracy State Plane Utah Central Zone NAD 83 feet coordinates of X = 2,045,227.4 feet and Y = 6,756,142.5 feet.

## Appendix B to Attachment 4

**Popular Name: SALT WASH ROAD**

**County: Grand**

**County Road Number: 00148**

**State Geographic Information Database (SGID) Road Identification Number: RD100203.**

**Road-Segment Number: 003**

**Road-Segment Length: 1.44 miles more or less.**

**Believed owner of the land underlying this road-segment is: Bureau of Land Management.**

*The following description is based upon the geographic coordinate system using the NAD83 Datum. The source is GPS mapping grade data as indicated in the metadata and/or the transportation data model of the State of Utah Geographic Information Database (SGID).*

The road-segment itself is the monument that is identified by its physical presence on the land. The location of said physical presence is closely approximated by mapping grade Global Positioning System (GPS) data. Said data are checked against the corresponding gray-scale 1-meter Digital Orthophoto Quadrangles published by the United States Geological Survey (USGS) to verify a reasonable degree of accuracy. In circumstances where accurate satellite signal acquisition is not possible, such as deep, narrow canyons or under a canopy of dense foliage, or where very sharp curves in the road make accuracy questionable, such portions of the road were digitized from the corresponding gray-scale 1-meter Digital Orthophoto Quadrangles published by the United States Geological Survey (USGS).

This road-segment may traverse:

Township 22 South Range 17 East, Section(s) 32,33,34, Salt Lake Base & Meridian

The following description closely approximates the location of the centerline of the physical monument (SALT WASH ROAD)-- Segment 003 based on mapping grade Global Positioning System (GPS) data as defined above:

**Beginning at a point** on the road center line located at 38 degrees 50 minutes 59.25 seconds North Latitude and -110 degrees 03 minutes 35.54 seconds West Longitude, which can be converted to mapping accuracy State Plane Utah Central Zone NAD 83 feet coordinates of X = 2,050,575.7 feet and Y = 6,753,086.8 feet; thence the following courses along the said road center line:

thence South 62 Degrees 51 Minutes 13 Seconds East 58.9 feet  
thence South 66 Degrees 01 Minutes 15 Seconds East 37.7 feet  
thence South 66 Degrees 03 Minutes 39 Seconds East 66 feet  
thence South 71 Degrees 51 Minutes 26 Seconds East 88 feet  
thence South 69 Degrees 25 Minutes 32 Seconds East 82.8 feet  
thence South 74 Degrees 30 Minutes 46 Seconds East 78.3 feet  
thence South 76 Degrees 51 Minutes 35 Seconds East 70.4 feet  
thence South 78 Degrees 36 Minutes 00 Seconds East 32.3 feet  
thence South 73 Degrees 13 Minutes 48 Seconds East 11.2 feet  
thence North 86 Degrees 44 Minutes 15 Seconds East 96.3 feet  
thence North 86 Degrees 03 Minutes 23 Seconds East 130.3 feet

thence North 81 Degrees 39 Minutes 20 Seconds East 141.3 feet  
 thence North 79 Degrees 06 Minutes 43 Seconds East 134.4 feet  
 thence North 85 Degrees 28 Minutes 04 Seconds East 44.8 feet  
 thence North 86 Degrees 48 Minutes 17 Seconds East 32.9 feet  
 thence South 84 Degrees 39 Minutes 05 Seconds East 82.9 feet  
 thence South 73 Degrees 33 Minutes 20 Seconds East 147.8 feet  
 thence South 83 Degrees 16 Minutes 05 Seconds East 146.8 feet  
 thence North 82 Degrees 08 Minutes 02 Seconds East 125.2 feet  
 thence North 76 Degrees 52 Minutes 33 Seconds East 96.4 feet  
 thence North 79 Degrees 28 Minutes 16 Seconds East 55.6 feet  
 thence North 75 Degrees 07 Minutes 29 Seconds East 78.4 feet  
 thence North 72 Degrees 39 Minutes 33 Seconds East 72.9 feet  
 thence North 73 Degrees 43 Minutes 18 Seconds East 11.9 feet  
 thence North 73 Degrees 18 Minutes 01 Seconds East 23.3 feet  
 thence North 74 Degrees 02 Minutes 38 Seconds East 60.9 feet  
 thence North 70 Degrees 16 Minutes 34 Seconds East 182.9 feet  
 thence North 67 Degrees 00 Minutes 17 Seconds East 51.1 feet  
 thence North 32 Degrees 17 Minutes 10 Seconds East 33.1 feet  
 thence North 47 Degrees 09 Minutes 24 Seconds East 26.7 feet  
 thence North 85 Degrees 56 Minutes 49 Seconds East 25.3 feet  
 thence South 80 Degrees 14 Minutes 36 Seconds East 9.4 feet  
 thence South 61 Degrees 46 Minutes 10 Seconds East 44.6 feet  
 thence South 79 Degrees 07 Minutes 39 Seconds East 42.2 feet  
 thence North 79 Degrees 41 Minutes 57 Seconds East 37.9 feet  
 thence North 66 Degrees 38 Minutes 42 Seconds East 50.4 feet  
 thence North 72 Degrees 01 Minutes 01 Seconds East 37.9 feet  
 thence North 65 Degrees 42 Minutes 16 Seconds East 8.1 feet  
 thence North 89 Degrees 40 Minutes 01 Seconds East 5.2 feet  
 thence South 79 Degrees 42 Minutes 47 Seconds East 53.4 feet  
 thence North 81 Degrees 30 Minutes 50 Seconds East 81 feet  
 thence North 70 Degrees 16 Minutes 09 Seconds East 123.5 feet  
 thence North 55 Degrees 16 Minutes 03 Seconds East 119.1 feet  
 thence North 52 Degrees 44 Minutes 31 Seconds East 122.9 feet  
 thence North 28 Degrees 54 Minutes 57 Seconds East 94 feet  
 thence North 41 Degrees 18 Minutes 21 Seconds East 116.4 feet  
 thence North 83 Degrees 08 Minutes 00 Seconds East 101 feet  
 thence South 82 Degrees 18 Minutes 36 Seconds East 94.1 feet  
 thence South 75 Degrees 45 Minutes 31 Seconds East 84.8 feet  
 thence South 72 Degrees 26 Minutes 10 Seconds East 96.1 feet  
 thence South 81 Degrees 55 Minutes 25 Seconds East 101 feet  
 thence North 63 Degrees 32 Minutes 01 Seconds East 85.7 feet  
 thence North 69 Degrees 27 Minutes 34 Seconds East 90.3 feet  
 thence South 80 Degrees 52 Minutes 14 Seconds East 69.9 feet  
 thence South 67 Degrees 11 Minutes 06 Seconds East 87.7 feet  
 thence South 56 Degrees 51 Minutes 03 Seconds East 95.2 feet  
 thence South 54 Degrees 58 Minutes 13 Seconds East 31.2 feet  
 thence South 57 Degrees 06 Minutes 55 Seconds East 41.9 feet  
 thence South 55 Degrees 56 Minutes 09 Seconds East 93 feet  
 thence South 74 Degrees 09 Minutes 39 Seconds East 70.7 feet

thence South 70 Degrees 20 Minutes 59 Seconds East 19.2 feet  
 thence North 87 Degrees 15 Minutes 21 Seconds East 78 feet  
 thence South 88 Degrees 26 Minutes 24 Seconds East 49.7 feet  
 thence South 82 Degrees 04 Minutes 43 Seconds East 68.6 feet  
 thence North 89 Degrees 40 Minutes 01 Seconds East 4.1 feet  
 thence North 85 Degrees 05 Minutes 35 Seconds East 61.7 feet  
 thence North 80 Degrees 00 Minutes 28 Seconds East 88 feet  
 thence North 81 Degrees 23 Minutes 30 Seconds East 102.6 feet  
 thence North 80 Degrees 39 Minutes 14 Seconds East 94.3 feet  
 thence North 78 Degrees 32 Minutes 41 Seconds East 25.5 feet  
 thence North 75 Degrees 31 Minutes 57 Seconds East 60.5 feet  
 thence North 75 Degrees 10 Minutes 00 Seconds East 98.3 feet  
 thence North 74 Degrees 06 Minutes 36 Seconds East 91.8 feet  
 thence North 76 Degrees 02 Minutes 24 Seconds East 83.6 feet  
 thence North 76 Degrees 18 Minutes 06 Seconds East 127.8 feet  
 thence North 79 Degrees 11 Minutes 06 Seconds East 108.2 feet  
 thence North 73 Degrees 55 Minutes 28 Seconds East 96.8 feet  
 thence North 79 Degrees 30 Minutes 12 Seconds East 35.7 feet  
 thence North 79 Degrees 31 Minutes 44 Seconds East 94.7 feet  
 thence North 81 Degrees 18 Minutes 04 Seconds East 112.8 feet  
 thence North 86 Degrees 40 Minutes 09 Seconds East 125.5 feet  
 thence South 89 Degrees 40 Minutes 31 Seconds East 143 feet  
 thence North 80 Degrees 19 Minutes 37 Seconds East 111.2 feet  
 thence North 88 Degrees 15 Minutes 09 Seconds East 66.5 feet  
 thence North 87 Degrees 42 Minutes 34 Seconds East 48 feet  
 thence North 84 Degrees 54 Minutes 12 Seconds East 19.8 feet  
 thence North 89 Degrees 40 Minutes 01 Seconds East 13.5 feet  
 thence South 84 Degrees 36 Minutes 19 Seconds East 65.8 feet  
 thence South 79 Degrees 56 Minutes 08 Seconds East 90.9 feet  
 thence North 89 Degrees 40 Minutes 01 Seconds East 4.3 feet  
 thence South 78 Degrees 22 Minutes 00 Seconds East 95 feet  
 thence South 76 Degrees 24 Minutes 58 Seconds East 95.5 feet  
 thence South 74 Degrees 33 Minutes 31 Seconds East 96.6 feet  
 thence South 73 Degrees 49 Minutes 43 Seconds East 92.4 feet  
 thence South 74 Degrees 36 Minutes 47 Seconds East 84.8 feet  
 thence South 74 Degrees 23 Minutes 15 Seconds East 83.6 feet  
 thence South 73 Degrees 59 Minutes 43 Seconds East 81.7 feet  
 thence South 75 Degrees 19 Minutes 41 Seconds East 82.4 feet  
 thence South 73 Degrees 08 Minutes 58 Seconds East 88.9 feet  
 thence South 71 Degrees 29 Minutes 18 Seconds East 81.3 feet  
 thence South 56 Degrees 42 Minutes 48 Seconds East 88.9 feet more or less to **the ending**

**point at:** 38 degrees 51 minutes 00.19 seconds North Latitude and -110 degrees 02 minutes 04.93 seconds West Longitude, which can be converted to mapping accuracy State Plane Utah Central Zone NAD 83 feet coordinates of X = 2,057,741.8 feet and Y = 6,753,298.2 feet.

## Appendix C to Attachment 4

**Popular Name: SALT WASH ROAD**

**County: Grand**

**County Road Number: 00148**

**State Geographic Information Database (SGID) Road Identification Number: RD100203.**

**Road-Segment Number: 004**

**Road-Segment Length: 0.03 miles more or less.**

**Believed owner of the land underlying this road-segment is: Bureau of Land Management.**

*The following description is based upon the geographic coordinate system using the NAD83 Datum. The source is GPS mapping grade data as indicated in the metadata and/or the transportation data model of the State of Utah Geographic Information Database (SGID).*

The road-segment itself is the monument that is identified by its physical presence on the land. The location of said physical presence is closely approximated by mapping grade Global Positioning System (GPS) data. Said data are checked against the corresponding gray-scale 1-meter Digital Orthophoto Quadrangles published by the United States Geological Survey (USGS) to verify a reasonable degree of accuracy. In circumstances where accurate satellite signal acquisition is not possible, such as deep, narrow canyons or under a canopy of dense foliage, or where very sharp curves in the road make accuracy questionable, such portions of the road were digitized from the corresponding gray-scale 1-meter Digital Orthophoto Quadrangles published by the United States Geological Survey (USGS).

This road-segment may traverse:

Township 22 South Range 17 East, Section(s) 34, Salt Lake Base & Meridian

The following description closely approximates the location of the centerline of the physical monument (SALT WASH ROAD)-- Segment 004 based on mapping grade Global Positioning System (GPS) data as defined above:

**Beginning at a point** on the road center line located at 38 degrees 51 minutes 00.19 seconds North Latitude and -110 degrees 02 minutes 04.93 seconds West Longitude, which can be converted to mapping accuracy State Plane Utah Central Zone NAD 83 feet coordinates of X = 2,057,741.8 feet and Y = 6,753,298.2 feet; thence the following courses along the said road center line:

thence South 57 Degrees 32 Minutes 17 Seconds East 15.1 feet

thence South 41 Degrees 24 Minutes 28 Seconds East 82.7 feet

thence South 32 Degrees 30 Minutes 15 Seconds East 60.1 feet more or less to **the ending**

**point at:** 38 degrees 50 minutes 58.98 seconds North Latitude and -110 degrees 02 minutes 03.69 seconds West Longitude, which can be converted to mapping accuracy State Plane Utah Central Zone NAD 83 feet coordinates of X = 2,057,841.6 feet and Y = 6,753,177.3 feet.

## Appendix D to Attachment 4

**Popular Name: SALT WASH ROAD**

**County: Grand**

**County Road Number: 00148**

**State Geographic Information Database (SGID) Road Identification Number: RD100203.**

**Road-Segment Number: 005**

**Road-Segment Length: 0.74 miles more or less.**

**Believed owner of the land underlying this road-segment is: Bureau of Land Management.**

*The following description is based upon the geographic coordinate system using the NAD83 Datum. The source is GPS mapping grade data as indicated in the metadata and/or the transportation data model of the State of Utah Geographic Information Database (SGID).*

The road-segment itself is the monument that is identified by its physical presence on the land. The location of said physical presence is closely approximated by mapping grade Global Positioning System (GPS) data. Said data are checked against the corresponding gray-scale 1-meter Digital Orthophoto Quadrangles published by the United States Geological Survey (USGS) to verify a reasonable degree of accuracy. In circumstances where accurate satellite signal acquisition is not possible, such as deep, narrow canyons or under a canopy of dense foliage, or where very sharp curves in the road make accuracy questionable, such portions of the road were digitized from the corresponding gray-scale 1-meter Digital Orthophoto Quadrangles published by the United States Geological Survey (USGS).

This road-segment may traverse:

Township 22 South Range 17 East, Section(s) 34, Salt Lake Base & Meridian

Township 23 South Range 17 East, Section(s) 3, Salt Lake Base & Meridian

The following description closely approximates the location of the centerline of the physical monument (SALT WASH ROAD)-- Segment 005 based on mapping grade Global Positioning System (GPS) data as defined above:

**Beginning at a point** on the road center line located at 38 degrees 50 minutes 58.98 seconds North Latitude and -110 degrees 02 minutes 03.69 seconds West Longitude, which can be converted to mapping accuracy State Plane Utah Central Zone NAD 83 feet coordinates of X = 2,057,841.6 feet and Y = 6,753,177.3 feet; thence the following courses along the said road center line:

thence South 07 Degrees 10 Minutes 33 Seconds East	1.7 feet
thence South 13 Degrees 50 Minutes 44 Seconds East	108 feet
thence South 29 Degrees 10 Minutes 19 Seconds East	88 feet
thence South 36 Degrees 17 Minutes 00 Seconds East	93.2 feet
thence South 39 Degrees 41 Minutes 05 Seconds East	72.2 feet
thence South 45 Degrees 33 Minutes 53 Seconds East	74.6 feet
thence South 50 Degrees 04 Minutes 11 Seconds East	73.6 feet
thence South 52 Degrees 31 Minutes 41 Seconds East	77.6 feet
thence South 55 Degrees 21 Minutes 37 Seconds East	71.6 feet
thence South 60 Degrees 21 Minutes 54 Seconds East	23 feet

thence South 59 Degrees 57 Minutes 23 Seconds East 139.5 feet  
 thence South 49 Degrees 15 Minutes 53 Seconds East 124.9 feet  
 thence South 40 Degrees 12 Minutes 20 Seconds East 100.5 feet  
 thence South 39 Degrees 54 Minutes 33 Seconds East 149 feet  
 thence South 68 Degrees 54 Minutes 28 Seconds East 139.3 feet  
 thence South 74 Degrees 34 Minutes 30 Seconds East 157.1 feet  
 thence South 61 Degrees 59 Minutes 44 Seconds East 169.4 feet  
 thence South 60 Degrees 11 Minutes 13 Seconds East 173.2 feet  
 thence South 64 Degrees 01 Minutes 59 Seconds East 177.8 feet  
 thence South 71 Degrees 32 Minutes 05 Seconds East 183.3 feet  
 thence South 73 Degrees 02 Minutes 06 Seconds East 160 feet  
 thence South 66 Degrees 31 Minutes 03 Seconds East 130 feet  
 thence South 52 Degrees 24 Minutes 24 Seconds East 160.2 feet  
 thence South 64 Degrees 45 Minutes 12 Seconds East 159.6 feet  
 thence South 72 Degrees 26 Minutes 39 Seconds East 171 feet  
 thence South 74 Degrees 35 Minutes 17 Seconds East 175.4 feet  
 thence South 76 Degrees 55 Minutes 55 Seconds East 99.1 feet  
 thence South 71 Degrees 31 Minutes 02 Seconds East 137.4 feet  
 thence South 70 Degrees 58 Minutes 43 Seconds East 173.3 feet  
 thence South 69 Degrees 52 Minutes 40 Seconds East 93.9 feet  
 thence South 73 Degrees 01 Minutes 58 Seconds East 104.8 feet  
 thence South 66 Degrees 47 Minutes 03 Seconds East 126.1 feet more or less to **the ending**

**point at:** 38 degrees 50 minutes 040.2 seconds North Latitude and -110 degrees 01 minutes 022.6 seconds West Longitude, which can be converted to mapping accuracy State Plane Utah Central Zone NAD 83 feet coordinates of X = 2,061,123.6 feet and Y = 6,751,331.1 feet.

## Appendix E to Attachment 4

**Popular Name: SALT WASH ROAD**

**County: Grand**

**County Road Number: 00148**

**State Geographic Information Database (SGID) Road Identification Number: RD100203.**

**Road-Segment Number: 007**

**Road-Segment Length: 0.52 miles more or less.**

**Believed owner of the land underlying this road-segment is: Bureau of Land Management.**

*The following description is based upon the geographic coordinate system using the NAD83 Datum. The source is GPS mapping grade data as indicated in the metadata and/or the transportation data model of the State of Utah Geographic Information Database (SGID).*

The road-segment itself is the monument that is identified by its physical presence on the land. The location of said physical presence is closely approximated by mapping grade Global Positioning System (GPS) data. Said data are checked against the corresponding gray-scale 1-meter Digital Orthophoto Quadrangles published by the United States Geological Survey (USGS) to verify a reasonable degree of accuracy. In circumstances where accurate satellite signal acquisition is not possible, such as deep, narrow canyons or under a canopy of dense foliage, or where very sharp curves in the road make accuracy questionable, such portions of the road were digitized from the corresponding gray-scale 1-meter Digital Orthophoto Quadrangles published by the United States Geological Survey (USGS).

This road-segment may traverse:

Township 23 South Range 17 East, Section(s) 1, Salt Lake Base & Meridian

The following description closely approximates the location of the centerline of the physical monument (SALT WASH ROAD)-- Segment 007 based on mapping grade Global Positioning System (GPS) data as defined above:

**Beginning at a point** on the road center line located at 38 degrees 50 minutes 10.94 seconds North Latitude and -110 degrees 00 minutes 15.87 seconds West Longitude, which can be converted to mapping accuracy State Plane Utah Central Zone NAD 83 feet coordinates of X = 2,066,452.4 feet and Y = 6,748,459.7 feet; thence the following courses along the said road center line:

thence South 71 Degrees 17 Minutes 11 Seconds East	108.8 feet
thence South 72 Degrees 30 Minutes 48 Seconds East	187.7 feet
thence South 83 Degrees 37 Minutes 56 Seconds East	154.7 feet
thence North 89 Degrees 02 Minutes 33 Seconds East	150.8 feet
thence North 88 Degrees 31 Minutes 44 Seconds East	165.3 feet
thence North 88 Degrees 00 Minutes 21 Seconds East	169.9 feet
thence North 83 Degrees 08 Minutes 20 Seconds East	158.8 feet
thence North 75 Degrees 38 Minutes 54 Seconds East	149 feet
thence South 86 Degrees 14 Minutes 53 Seconds East	92.1 feet
thence South 77 Degrees 22 Minutes 22 Seconds East	29.3 feet
thence South 78 Degrees 27 Minutes 56 Seconds East	103.7 feet



thence South 74 Degrees 44 Minutes 43 Seconds East 55 feet  
thence South 74 Degrees 21 Minutes 27 Seconds East 101.4 feet  
thence South 81 Degrees 35 Minutes 15 Seconds East 151.1 feet  
thence North 86 Degrees 42 Minutes 19 Seconds East 95.3 feet  
thence North 79 Degrees 50 Minutes 02 Seconds East 57.7 feet  
thence North 88 Degrees 25 Minutes 20 Seconds East 151.2 feet  
thence North 84 Degrees 13 Minutes 55 Seconds East 173.3 feet  
thence North 85 Degrees 43 Minutes 15 Seconds East 167 feet  
thence North 85 Degrees 37 Minutes 01 Seconds East 139.4 feet  
thence North 85 Degrees 31 Minutes 17 Seconds East 113.5 feet  
thence North 86 Degrees 26 Minutes 58 Seconds East 87.7 feet more or less to **the ending**

**point at:** 38 degrees 50 minutes 09.88 seconds North Latitude and -109 degrees 59 minutes 41.42 seconds West Longitude, which can be converted to mapping accuracy State Plane Utah Central Zone NAD 83 feet coordinates of X = 2,069,180.0 feet and Y = 6,748,397.4 feet.

## Appendix F to Attachment 4

**Popular Name: SALT WASH ROAD**

**County: Grand**

**County Road Number: 00148**

**State Geographic Information Database (SGID) Road Identification Number: RD100203.**

**Road-Segment Number: 008**

**Road-Segment Length: 0.03 miles more or less.**

**Believed owner of the land underlying this road-segment is: Bureau of Land Management.**

*The following description is based upon the geographic coordinate system using the NAD83 Datum. The source is GPS mapping grade data as indicated in the metadata and/or the transportation data model of the State of Utah Geographic Information Database (SGID).*

The road-segment itself is the monument that is identified by its physical presence on the land. The location of said physical presence is closely approximated by mapping grade Global Positioning System (GPS) data. Said data are checked against the corresponding gray-scale 1-meter Digital Orthophoto Quadrangles published by the United States Geological Survey (USGS) to verify a reasonable degree of accuracy. In circumstances where accurate satellite signal acquisition is not possible, such as deep, narrow canyons or under a canopy of dense foliage, or where very sharp curves in the road make accuracy questionable, such portions of the road were digitized from the corresponding gray-scale 1-meter Digital Orthophoto Quadrangles published by the United States Geological Survey (USGS).

This road-segment may traverse:

Township 22 South Range 17 East, Section(s) 34, Salt Lake Base & Meridian

The following description closely approximates the location of the centerline of the physical monument (SALT WASH ROAD)-- Segment 008 based on mapping grade Global Positioning System (GPS) data as defined above:

**Beginning at a point** on the road center line located at 38 degrees 50 minutes 58.98 seconds North Latitude and -110 degrees 02 minutes 03.69 seconds West Longitude, which can be converted to mapping accuracy State Plane Utah Central Zone NAD 83 feet coordinates of X = 2,057,841.6 feet and Y = 6,753,177.3 feet; thence the following courses along the said road center line:

thence North 10 Degrees 18 Minutes 41 Seconds West 106.6 feet

thence North 12 Degrees 44 Minutes 25 Seconds West 77.3 feet more or less to **the ending point at:** 38 degrees 51 minutes 00.76 seconds North Latitude and -110 degrees 02 minutes 04.11 seconds West Longitude, which can be converted to mapping accuracy State Plane Utah Central Zone NAD 83 feet coordinates of X = 2,057,805.5 feet and Y = 6,753,357.7 feet.

## Appendix G to Attachment 4

**Popular Name: SALT WASH ROAD**

**County: Grand**

**County Road Number: 00148**

**State Geographic Information Database (SGID) Road Identification Number: RD100203.**

**Road-Segment Number: 009**

**Road-Segment Length: 0.02 miles more or less.**

**Believed owner of the land underlying this road-segment is: Bureau of Land Management.**

*The following description is based upon the geographic coordinate system using the NAD83 Datum. The source is GPS mapping grade data as indicated in the metadata and/or the transportation data model of the State of Utah Geographic Information Database (SGID).*

The road-segment itself is the monument that is identified by its physical presence on the land. The location of said physical presence is closely approximated by mapping grade Global Positioning System (GPS) data. Said data are checked against the corresponding gray-scale 1-meter Digital Orthophoto Quadrangles published by the United States Geological Survey (USGS) to verify a reasonable degree of accuracy. In circumstances where accurate satellite signal acquisition is not possible, such as deep, narrow canyons or under a canopy of dense foliage, or where very sharp curves in the road make accuracy questionable, such portions of the road were digitized from the corresponding gray-scale 1-meter Digital Orthophoto Quadrangles published by the United States Geological Survey (USGS).

This road-segment may traverse:

Township 22 South Range 17 East, Section(s) 34, Salt Lake Base & Meridian

The following description closely approximates the location of the centerline of the physical monument (SALT WASH ROAD)-- Segment 009 based on mapping grade Global Positioning System (GPS) data as defined above:

**Beginning at a point** on the road center line located at 38 degrees 51 minutes 00.76 seconds North Latitude and -110 degrees 02 minutes 04.11 seconds West Longitude, which can be converted to mapping accuracy State Plane Utah Central Zone NAD 83 feet coordinates of X = 2,057,805.5 feet and Y = 6,753,357.7 feet; thence the following courses along the said road center line:

thence South 46 Degrees 57 Minutes 27 Seconds West 87.1 feet more or less to **the ending point at:** 38 degrees 51 minutes 00.19 seconds North Latitude and -110 degrees 02 minutes 04.93 seconds West Longitude, which can be converted to mapping accuracy State Plane Utah Central Zone NAD 83 feet coordinates of X = 2,057,741.8 feet and Y = 6,753,298.2 feet.

## Appendix H to Attachment 4

**Popular Name: SALT WASH ROAD**

**County: Grand**

**County Road Number: 00148**

**State Geographic Information Database (SGID) Road Identification Number: RD100203.**

**Road-Segment Number: 010**

**Road-Segment Length: 0.65 miles more or less.**

**Believed owner of the land underlying this road-segment is: Bureau of Land Management.**

*The following description is based upon the geographic coordinate system using the NAD83 Datum. The source is GPS mapping grade data as indicated in the metadata and/or the transportation data model of the State of Utah Geographic Information Database (SGID).*

The road-segment itself is the monument that is identified by its physical presence on the land. The location of said physical presence is closely approximated by mapping grade Global Positioning System (GPS) data. Said data are checked against the corresponding gray-scale 1-meter Digital Orthophoto Quadrangles published by the United States Geological Survey (USGS) to verify a reasonable degree of accuracy. In circumstances where accurate satellite signal acquisition is not possible, such as deep, narrow canyons or under a canopy of dense foliage, or where very sharp curves in the road make accuracy questionable, such portions of the road were digitized from the corresponding gray-scale 1-meter Digital Orthophoto Quadrangles published by the United States Geological Survey (USGS).

This road-segment may traverse:

Township 22 South Range 17 East, Section(s) 34, Salt Lake Base & Meridian

The following description closely approximates the location of the centerline of the physical monument (SALT WASH ROAD)-- Segment 010 based on mapping grade Global Positioning System (GPS) data as defined above:

**Beginning at a point** on the road center line located at 38 degrees 51 minutes 00.76 seconds North Latitude and -110 degrees 02 minutes 04.11 seconds West Longitude, which can be converted to mapping accuracy State Plane Utah Central Zone NAD 83 feet coordinates of X = 2,057,805.5 feet and Y = 6,753,357.7 feet; thence the following courses along the said road center line:

thence North 12 Degrees 23 Minutes 14 Seconds West 52 feet  
thence North 10 Degrees 35 Minutes 41 Seconds West 160.1 feet  
thence North 07 Degrees 08 Minutes 06 Seconds West 183.4 feet  
thence North 09 Degrees 04 Minutes 36 Seconds West 187.6 feet  
thence North 20 Degrees 42 Minutes 39 Seconds West 180.3 feet  
thence North 22 Degrees 37 Minutes 19 Seconds West 189.8 feet  
thence North 23 Degrees 19 Minutes 43 Seconds West 203.2 feet  
thence North 15 Degrees 28 Minutes 44 Seconds West 175.1 feet  
thence North 01 Degrees 34 Minutes 34 Seconds East 123.1 feet  
thence North 10 Degrees 54 Minutes 12 Seconds East 150.6 feet  
thence North 08 Degrees 06 Minutes 47 Seconds East 175.9 feet

thence North 03 Degrees 29 Minutes 46 Seconds East 166.1 feet  
thence North 03 Degrees 23 Minutes 37 Seconds West 80.5 feet  
thence North 00 Degrees 04 Minutes 14 Seconds East 144.4 feet  
thence North 24 Degrees 15 Minutes 31 Seconds East 139 feet  
thence North 11 Degrees 27 Minutes 43 Seconds West 102 feet  
thence North 11 Degrees 33 Minutes 40 Seconds West 45.2 feet  
thence North 02 Degrees 44 Minutes 23 Seconds East 187.3 feet  
thence North 03 Degrees 14 Minutes 36 Seconds East 171 feet  
thence North 00 Degrees 38 Minutes 59 Seconds West 77.1 feet  
thence North 02 Degrees 01 Minutes 16 Seconds West 62.4 feet  
thence North 04 Degrees 46 Minutes 54 Seconds West 135 feet  
thence North 07 Degrees 56 Minutes 42 Seconds West 140.7 feet  
thence North 07 Degrees 27 Minutes 42 Seconds West 124 feet  
thence North 05 Degrees 44 Minutes 57 Seconds West 89 feet more or less to **the ending point**

**at:** 38 degrees 51 minutes 34.06 seconds North Latitude and -110 degrees 02 minutes 7.3 seconds West Longitude, which can be converted to mapping accuracy State Plane Utah Central Zone NAD 83 feet coordinates of X = 2,057,498.3 feet and Y = 6,756,721.6 feet.