

**Acknowledgment and  
Notice of Acknowledgment  
of Acceptance of R.S. 2477  
Right-of-Way Grant**

Ent 486496 Bk 732 Pg 375 - 384  
Date: 27-MAY-2008 4:21PM  
Fee: None  
Filed By: PL  
MERLENE MOSHER DALTON, Recorder  
GRAND COUNTY CORPORATION  
For: STATE OF UTAH

**THE STATE OF UTAH**

**TO ALL WHOM THESE PRESENTS SHALL COME, Greeting:**

**Know ye,** This is an Acknowledgment and Notice of Acknowledgment made under Utah Code Sections 72-5-309 through 310 inclusive, that the grant of the United States of America of “the right of way for the construction of highways over public lands, not reserved for public uses” under United States Revised Statutes 2477 (43 U.S.C. Section 932 (repealed October 21, 1976, with proviso recognizing the validity of rights-of-way already established)) was accepted for and on behalf of the State of Utah and its political subdivision Grand County as it pertains to the highway located in Grand County known as STRAIGHT SHOT ROAD; County Road Number: 00353; State Geographic Information Database (SGID) Road Identification Number: RD100218. Total road length is 2.15 miles more or less.

The reason for this Acknowledgment and Notice of Acknowledgment includes, but is not limited to, the fact that the road was constructed, mechanically, or by continuous use as a public highway for a period of at least ten years, over public lands not reserved for public uses, prior to the earlier of (a) the October 21, 1976 repeal of R.S. 2477 or (b) the date the servient estate was reserved for public uses.

This Acknowledgment and Notice of Acknowledgment applies only to the segments of the road that traverse land owned by the Bureau of Land Management, United States Department of the Interior, and does not apply to segments of the road that traverse land owned by any other person or entity. The State of Utah and its political subdivisions reserve the right to make further acknowledgments and notices of acknowledgment with regard to road segments that traverse land owned by other entities, including the United States of America, through one or more of its agencies.

A printed copy of a map showing the location of the road in said county is appended hereto as “Attachment 1,” a printed copy of representative photos of the road is appended hereto as “Attachment 2,” a printed copy of a description of the beginning and ending points of the entire road together with a list of Townships, Ranges and Sections that may be traversed by the road in said county is appended hereto as “Attachment 3,” and a printed copy of the Road Centerline Description Cover Page(s) is appended hereto as “Attachment 4.” The Appendices listed in “Attachment 4” that contain the actual road centerline descriptions are incorporated herein by reference. Affidavits provided by individuals familiar with the road are appended hereto as “Attachment 5.”

A printed copy of this Acknowledgment and Notice of Acknowledgment, together with its Attachments and Appendices, may be viewed and/or obtained at the office of the Utah State Archives.

An electronic copy of this Acknowledgment and Notice of Acknowledgment, together with its Attachments and Appendices, may be viewed and/or downloaded as read-only PDF (Portable Document Format) files via the

Internet at <http://recorded2477roads.utah.gov>.

The owner of the servient estate in the land underlying the road-segments subject to this Acknowledgment and Notice is believed to be the United States of America through one or more of its agencies. Any of such agencies or any other person with a servient ownership claim or a competing dominant estate right-of-way ownership claim, may file a petition in the State District Court for Salt Lake County for a decision regarding the correctness of this Acknowledgment. A claimant shall file a petition within sixty (60) days after receipt of this Notice.

**In Witness Whereof**, I, John Harja, the official designee of the Governor of the State of Utah, in conformity to the laws of the State (Utah Code Sections 72-5-308 through 310 inclusive), have caused this Acknowledgment and Notice of Acknowledgment to be made.

Signed by my hand in Salt Lake City, Utah, the 23<sup>rd</sup> day of May, 2008.

By the Governor's Designee

  
\_\_\_\_\_  
John Harja

**CERTIFICATION**

State of Utah                    )  
  : ss  
County of Salt Lake         )

I hereby certify that the signer of the foregoing document, John Harja, is personally known by me, has made a voluntary signature and taken an oath stating that he is the official designee of the Governor of the State of Utah and is authorized to sign this document on the Governor's behalf pursuant to Utah Code Section 72-5-309. He further vouched that, based upon information and belief, the facts alleged therein are true.

Dated this 23<sup>rd</sup> day of May, 2008.



  
\_\_\_\_\_  
Notary Public



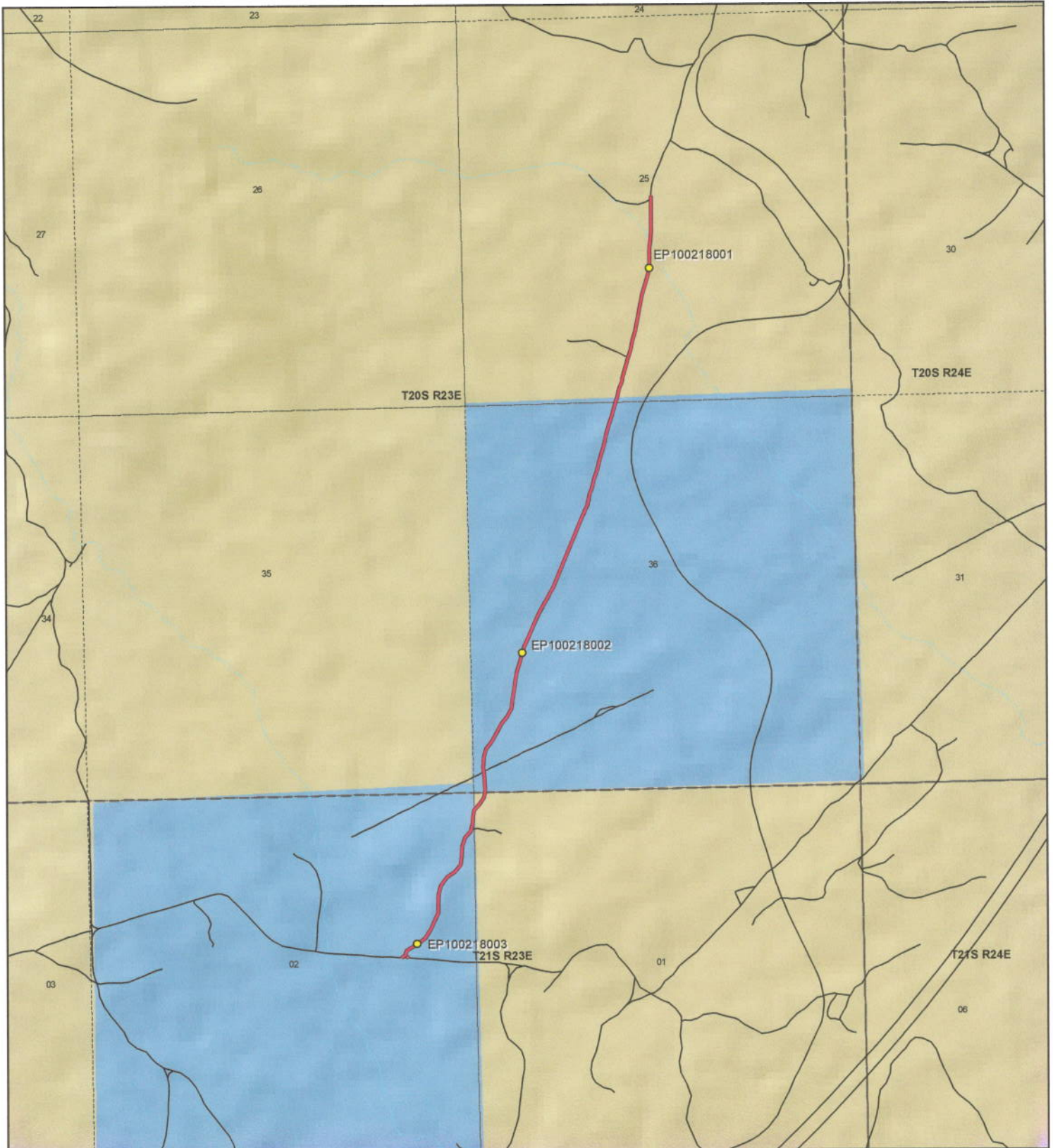

**Straight Shot Road - Grand County**  
**SGID RD\_ID RD100218**

**Land Ownership Categories**

- BLM
- Private
- ◆ SITLA, State Trust Land
- ◆ USFS, National Forest
- ◆ State Parks and Recreation
- ◆ Tribal, Indian Reservation
- ◆ NPS, National Park
- ◆ Wilderness
- ◆ UDWR Wildlife Reserve
- ◆ DOD, Military
- ◆ State Sovereign Land
- ◆ National Recreation Area
- ◆ USFWS, Natl. Wildlife Refuge

**Transportation Network**

- Straight Shot Road
- Title V, Issued Or Under Consideration By BLM Or County
- Other Roads
- Photo Event Point
- Section = 1 Mile



1:21,373

1 inch equals 0.3 miles



Map prepared by the State of Utah  
 Automated Geographic Reference Center  
 Room 5130 State Office Building  
 Salt Lake City, Utah 84114  
 May 23, 2008



Attachment 2



EP100218001



EP100218003



EP100218002

EP000000000

EP000000000

Ent 486496 Bk 0732 Pg 0378

EP000000000

*Straight Shot Road - Grand County*  
**SGID RD\_ID RD100218**

Map prepared by the State of Utah  
Automated Geographic Reference Center  
Room 5130 State Office Building  
Salt Lake City, Utah 84114  
May 23, 2008





### Attachment 3

#### Beginning & Ending Points and Township, Range, and Section References For:

**Popular Name: STRAIGHT SHOT ROAD**

**County: Grand**

**County Road Number: 00353**

**State Geographic Information Database (SGID) Road Identification Number: RD100218.**

**Total Road Length: 2.15 miles more or less.**

**Beginning at a point** on the road centerline located at 39 degrees 00 minutes 035.4 seconds North Latitude and -109 degrees 20 minutes 07.41 seconds West Longitude, which can be converted to mapping accuracy State Plane Utah Central Zone NAD 83 feet coordinates of X = 2,255,468.8 feet and Y = 6,815,519.8 feet based on the US Survey Foot conversion.

**Ending at a point** on the road centerline located at 39 degrees 02 minutes 17.78 seconds North Latitude and -109 degrees 19 minutes 22.36 seconds West Longitude, which can be converted to mapping accuracy State Plane Utah Central Zone NAD 83 feet coordinates of X = 2,258,771.5 feet and Y = 6,825,960.9 feet based on the US Survey Foot conversion.

This road may traverse:

Township 20 South Range 23 East, Section(s) 25,36, Salt Lake Base & Meridian

Township 21 South Range 23 East, Section(s) 1,2, Salt Lake Base & Meridian

See Attachment 1 above for a cartographic depiction of the course of this road.

**Attachment 4  
Road Centerline Description Cover Page(s)**

**Popular Name: STRAIGHT SHOT ROAD**

**County: Grand**

**County Road Number: 00353**

**State Geographic Information Database (SGID) Road Identification Number: RD100218.**

**Total Road Length: 2.15 miles more or less.**

**Centerline Descriptions Of Road-Segments That Cross Over Federally Owned Land, Derived From Global Positioning System Data And Cross-checked against USGS Digital Orthophoto Quadrangles Compiled By The Utah Automated Geographic Reference Center And Entered Into The State Geographic Information Database (SGID).**

<b>Road-Segments Listed by SGID Road Identification Number (RD_ID)</b>	<b>Road-Segment Numbers</b>	<b>Believed Ownership Of Servient Estate</b>	<b>Approximate Segment Length</b>	<b>See Attached Appendix</b>
<b>RD100218</b>	<b>001</b>	<b>ST</b>	<b>0.01 Miles</b>	<b>(not shown)</b>
<b>RD100218</b>	<b>002</b>	<b>ST</b>	<b>0.01 Miles</b>	<b>(not shown)</b>
<b>RD100218</b>	<b>003</b>	<b>ST</b>	<b>0.44 Miles</b>	<b>(not shown)</b>
<b>RD100218</b>	<b>004</b>	<b>BLM</b>	<b>0.06 Miles</b>	<b>A</b>
<b>RD100218</b>	<b>005</b>	<b>ST</b>	<b>1.09 Miles</b>	<b>(not shown)</b>
<b>RD100218</b>	<b>006</b>	<b>BLM</b>	<b>0.54 Miles</b>	<b>B</b>
		<b>Total Road Length</b>	<b>2.15</b>	<b>—————</b>

\* Indicates that a Title V permit will be requested, is in process, or has been issued.

† Indicates that road-segments crossing Forest Service land are under consideration by the state and county as of the date of this Acknowledgment and Notice of Acknowledgment.

## Attachment 5

**AFFIDAVIT OF JAMES ROBERT WESTWOOD**

**STRAIGHT SHOT ROAD**

**GRAND COUNTY, UTAH**

**ROAD NUMBER 00353**

State of Utah                    )  
  : ss.  
County of Grand                )

JAMES ROBERT WESTWOOD, being first duly sworn, deposes and states as follows:

1. I am an adult competent to testify about the matters set forth below based upon my personal knowledge. I currently reside in Moab, Grand County, Utah. I have lived in Grand County for 64 years. I worked for the Grand County Road Department from 1961 to 1980.

2. I have traveled and am familiar with a road in Grand County known as Straight Shot Road. I am also familiar with the land the road traverses. When I first used and observed the road in the early 1960s it followed the same route as in 1980 when I last observed it. Attached is a Grand County map showing Straight Shot Road. To the best of my knowledge and based upon my use of and familiarity with this road and the land it traverses, the location and route of the road are correctly illustrated on the attached map.

3. I am informed that Grand County also identifies this road according to the road number listed above.

4. I have observed that the road has been open to the public for all to use, to come and go as they pleased, since at least as early as the early 1960s and continuing through 1980. Throughout this time period I observed travel on the road by means of road maintenance vehicles, jeeps and pickup trucks. During this time period, the road was used weekly, for more than ten continuous years prior to 1976 and was so used in 1980.

5. Throughout the time period from the early 1960s to 1980, I used the road myself for county road maintenance.



6. Throughout the time period described in the previous paragraph, I have observed other vehicles from the general public using the road at various times for the uses described in the previous paragraph plus oil and gas exploration, traveling in and through the area, livestock operations and sightseeing.

7. It is also the reputation in the community that this road has been open to the public for all to use, to come and go as they pleased, since at least as early as the early 1900s and continuing through 1976 to the present, for the uses described in the previous paragraphs.

8. Prior to 1976, I personally graded the road.

DATED this 8 day of September, 2007.

  
JAMES ROBERT WESTWOOD

SUBSCRIBED AND SWORN to before me this 8th day of September, 2007.

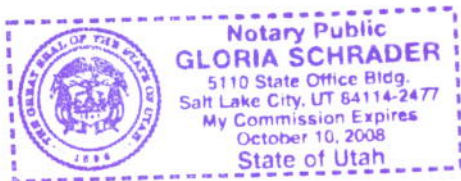

  
NOTARY PUBLIC

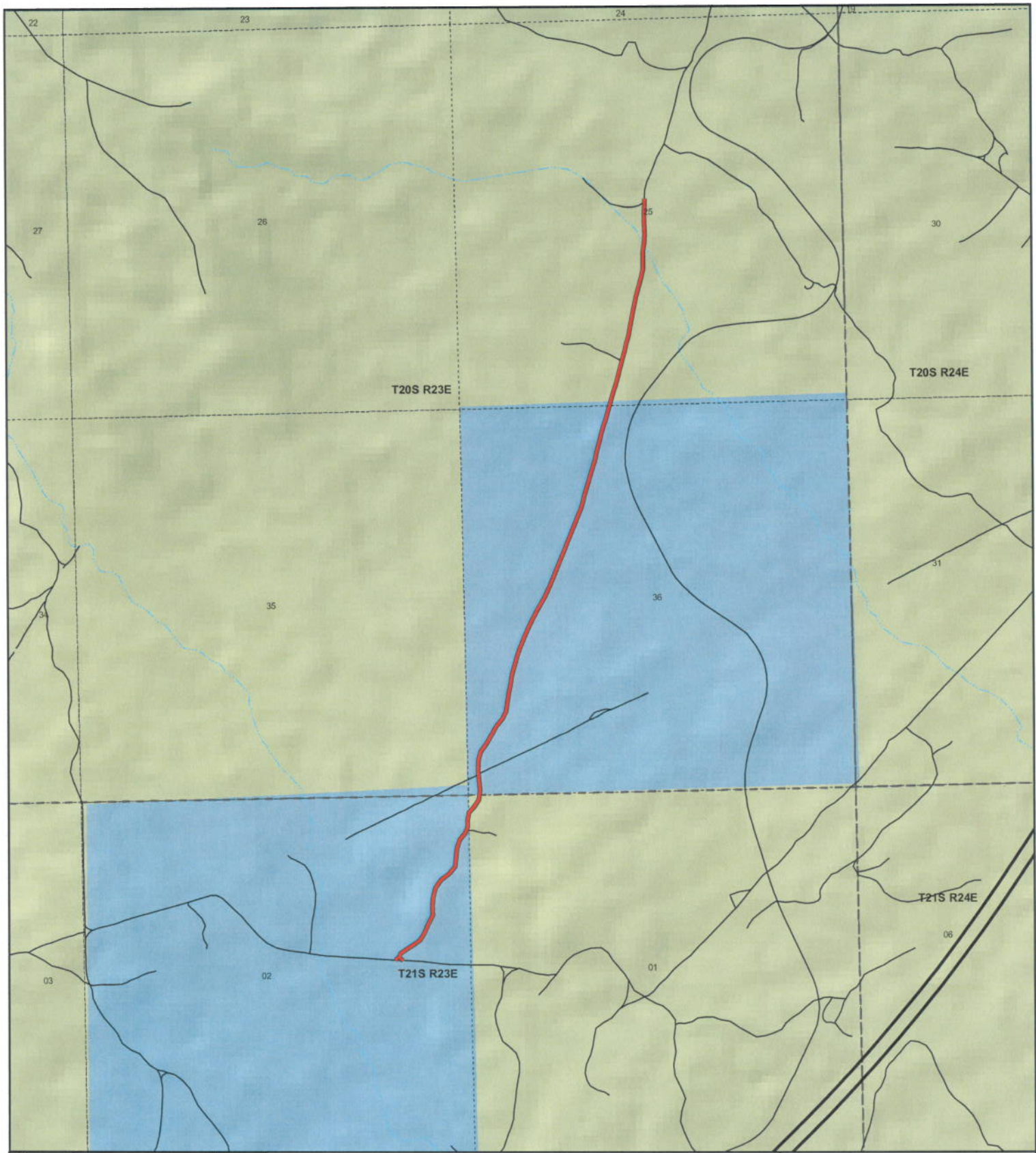

**Straight Shot  
County Unique - 00353**

**Land Ownership Categories**

- BLM
- US Forest Service
- Private
- State Lands
- National Parks (NPS)
- Wilderness
- National Recreation Area
- State Parks
- State Sovereign Land
- Tribal Lands
- Military
- Wildlife Reserve

**Transportation Network**

- Straight Shot
- State / U.S. Highway
- Local Roads

**Misc**

- City / Town
- Municipalities
- Section = 1 Mile



1:21,047  
1 inch equals 0.3 miles



Map prepared by the State of Utah  
AGRC  
Room 5130 State Office Building  
Salt Lake City, Utah 84114  
Jul 30, 2007





## Appendix A to Attachment 4

**Popular Name: STRAIGHT SHOT ROAD**

**County: Grand**

**County Road Number: 00353**

**State Geographic Information Database (SGID) Road Identification Number: RD100218.**

**Road-Segment Number: 004**

**Road-Segment Length: 0.06 miles more or less.**

**Believed owner of the land underlying this road-segment is: Bureau of Land Management.**

*The following description is based upon the geographic coordinate system using the NAD83 Datum. The source is GPS mapping grade data as indicated in the metadata and/or the transportation data model of the State of Utah Geographic Information Database (SGID).*

The road-segment itself is the monument that is identified by its physical presence on the land. The location of said physical presence is closely approximated by mapping grade Global Positioning System (GPS) data. Said data are checked against the corresponding gray-scale 1-meter Digital Orthophoto Quadrangles published by the United States Geological Survey (USGS) to verify a reasonable degree of accuracy. In circumstances where accurate satellite signal acquisition is not possible, such as deep, narrow canyons or under a canopy of dense foliage, or where very sharp curves in the road make accuracy questionable, such portions of the road were digitized from the corresponding gray-scale 1-meter Digital Orthophoto Quadrangles published by the United States Geological Survey (USGS).

This road-segment may traverse:

Township 20 South Range 23 East, Section(s) 36, Salt Lake Base & Meridian

Township 21 South Range 23 East, Section(s) 1, Salt Lake Base & Meridian

The following description closely approximates the location of the centerline of the physical monument (STRAIGHT SHOT ROAD)-- Segment 004 based on mapping grade Global Positioning System (GPS) data as defined above:

**Beginning at a point** on the road center line located at 39 degrees 00 minutes 055.2 seconds North Latitude and -109 degrees 19 minutes 55.45 seconds West Longitude, which can be converted to mapping accuracy State Plane Utah Central Zone NAD 83 feet coordinates of X = 2,256,364.4 feet and Y = 6,817,544.8 feet; thence the following courses along the said road center line:

thence North 40 Degrees 55 Minutes 30 Seconds East 102.5 feet

thence North 34 Degrees 22 Minutes 43 Seconds East 117.8 feet

thence North 06 Degrees 37 Minutes 53 Seconds East 69.2 feet

thence North 06 Degrees 39 Minutes 12 Seconds East 3.5 feet more or less to **the ending point**

**at:** 39 degrees 00 minutes 57.61 seconds North Latitude and -109 degrees 19 minutes 53.57 seconds West Longitude, which can be converted to mapping accuracy State Plane Utah Central Zone NAD 83 feet coordinates of X = 2,256,506.4 feet and Y = 6,817,791.8 feet.



## Appendix B to Attachment 4

**Popular Name: STRAIGHT SHOT ROAD**

**County: Grand**

**County Road Number: 00353**

**State Geographic Information Database (SGID) Road Identification Number: RD100218.**

**Road-Segment Number: 006**

**Road-Segment Length: 0.54 miles more or less.**

**Believed owner of the land underlying this road-segment is: Bureau of Land Management.**

*The following description is based upon the geographic coordinate system using the NAD83 Datum. The source is GPS mapping grade data as indicated in the metadata and/or the transportation data model of the State of Utah Geographic Information Database (SGID).*

The road-segment itself is the monument that is identified by its physical presence on the land. The location of said physical presence is closely approximated by mapping grade Global Positioning System (GPS) data. Said data are checked against the corresponding gray-scale 1-meter Digital Orthophoto Quadrangles published by the United States Geological Survey (USGS) to verify a reasonable degree of accuracy. In circumstances where accurate satellite signal acquisition is not possible, such as deep, narrow canyons or under a canopy of dense foliage, or where very sharp curves in the road make accuracy questionable, such portions of the road were digitized from the corresponding gray-scale 1-meter Digital Orthophoto Quadrangles published by the United States Geological Survey (USGS).

This road-segment may traverse:

Township 20 South Range 23 East, Section(s) 25, Salt Lake Base & Meridian

The following description closely approximates the location of the centerline of the physical monument (STRAIGHT SHOT ROAD)-- Segment 006 based on mapping grade Global Positioning System (GPS) data as defined above:

**Beginning at a point** on the road center line located at 39 degrees 01 minutes 50.51 seconds North Latitude and -109 degrees 19 minutes 29.02 seconds West Longitude, which can be converted to mapping accuracy State Plane Utah Central Zone NAD 83 feet coordinates of X = 2,258,313.4 feet and Y = 6,823,189.7 feet; thence the following courses along the said road center line:

thence North 14 Degrees 52 Minutes 03 Seconds East	77.2 feet
thence North 16 Degrees 01 Minutes 01 Seconds East	83.8 feet
thence North 17 Degrees 24 Minutes 23 Seconds East	55.1 feet
thence North 16 Degrees 29 Minutes 47 Seconds East	53.1 feet
thence North 14 Degrees 27 Minutes 30 Seconds East	89.9 feet
thence North 15 Degrees 10 Minutes 15 Seconds East	109 feet
thence North 14 Degrees 55 Minutes 45 Seconds East	91.8 feet
thence North 14 Degrees 41 Minutes 42 Seconds East	23.8 feet
thence North 14 Degrees 55 Minutes 38 Seconds East	110.5 feet
thence North 14 Degrees 11 Minutes 21 Seconds East	116.9 feet
thence North 15 Degrees 08 Minutes 25 Seconds East	110.7 feet

thence North 11 Degrees 13 Minutes 18 Seconds East 110.5 feet  
thence North 10 Degrees 35 Minutes 57 Seconds East 128.7 feet  
thence North 10 Degrees 26 Minutes 50 Seconds East 133.6 feet  
thence North 10 Degrees 57 Minutes 35 Seconds East 153.9 feet  
thence North 14 Degrees 43 Minutes 59 Seconds East 142.7 feet  
thence North 17 Degrees 08 Minutes 11 Seconds East 139.3 feet  
thence North 10 Degrees 25 Minutes 38 Seconds East 121.9 feet  
thence North 00 Degrees 07 Minutes 02 Seconds East 128 feet  
thence North 00 Degrees 48 Minutes 27 Seconds East 123.1 feet  
thence North 07 Degrees 00 Minutes 08 Seconds East 112.5 feet  
thence North 03 Degrees 34 Minutes 48 Seconds East 120 feet  
thence North 01 Degrees 31 Minutes 17 Seconds West 149.3 feet  
thence North 00 Degrees 15 Minutes 26 Seconds West 139.5 feet  
thence North 00 Degrees 02 Minutes 38 Seconds West 121.4 feet  
thence North 00 Degrees 20 Minutes 17 Seconds West 13.1 feet  
thence North 01 Degrees 26 Minutes 14 Seconds East 32.8 feet  
thence North 00 Degrees 39 Minutes 55 Seconds West 34.5 feet more or less to **the ending**

**point at:** 39 degrees 02 minutes 17.78 seconds North Latitude and -109 degrees 19 minutes 22.36 seconds West Longitude, which can be converted to mapping accuracy State Plane Utah Central Zone NAD 83 feet coordinates of X = 2,258,771.5 feet and Y = 6,825,960.9 feet.