

**Acknowledgment and
Notice of Acknowledgment
of Acceptance of R.S. 2477
Right-of-Way Grant**

Ent 486504 Bk 732 Pg 474-486
Date: 27-MAY-2008 4:36PM
Fee: None
Filed By: PL
MERLENE MOSHER DALTON, Recorder
GRAND COUNTY CORPORATION
For: STATE OF UTAH

THE STATE OF UTAH

TO ALL WHOM THESE PRESENTS SHALL COME, Greeting:

Know ye, This is an Acknowledgment and Notice of Acknowledgment made under Utah Code Sections 72-5-309 through 310 inclusive, that the grant of the United States of America of “the right of way for the construction of highways over public lands, not reserved for public uses” under United States Revised Statutes 2477 (43 U.S.C. Section 932 (repealed October 21, 1976, with proviso recognizing the validity of rights-of-way already established)) was accepted for and on behalf of the State of Utah and its political subdivision Uintah County as it pertains to the highway located in Uintah County known as WIRE FENCE POINT ROAD; County Road Number: 00294; State Geographic Information Database (SGID) Road Identification Number: RD100212. Total road length is 5.62 miles more or less.

The reason for this Acknowledgment and Notice of Acknowledgment includes, but is not limited to, the fact that the road was constructed, mechanically, or by continuous use as a public highway for a period of at least ten years, over public lands not reserved for public uses, prior to the earlier of (a) the October 21, 1976 repeal of R.S. 2477 or (b) the date the servient estate was reserved for public uses.

This Acknowledgment and Notice of Acknowledgment applies only to the segments of the road that traverse land owned by the Bureau of Land Management, United States Department of the Interior, and does not apply to segments of the road that traverse land owned by any other person or entity. The State of Utah and its political subdivisions reserve the right to make further acknowledgments and notices of acknowledgment with regard to road segments that traverse land owned by other entities, including the United States of America, through one or more of its agencies.

A printed copy of a map showing the location of the road in said county is appended hereto as “Attachment 1,” a printed copy of representative photos of the road is appended hereto as “Attachment 2,” a printed copy of a description of the beginning and ending points of the entire road together with a list of Townships, Ranges and Sections that may be traversed by the road in said county is appended hereto as “Attachment 3,” and a printed copy of the Road Centerline Description Cover Page(s) is appended hereto as “Attachment 4.” The Appendices listed in “Attachment 4” that contain the actual road centerline descriptions are incorporated herein by reference. Affidavits provided by individuals familiar with the road are appended hereto as “Attachment 5.”

A printed copy of this Acknowledgment and Notice of Acknowledgment, together with its Attachments and Appendices, may be viewed and/or obtained at the office of the Utah State Archives.

An electronic copy of this Acknowledgment and Notice of Acknowledgment, together with its Attachments and Appendices, may be viewed and/or downloaded as read-only PDF (Portable Document Format) files via the

Internet at <http://recorded2477roads.utah.gov>.

The owner of the servient estate in the land underlying the road-segments subject to this Acknowledgment and Notice is believed to be the United States of America through one or more of its agencies. Any of such agencies or any other person with a servient ownership claim or a competing dominant estate right-of-way ownership claim, may file a petition in the State District Court for Salt Lake County for a decision regarding the correctness of this Acknowledgment. A claimant shall file a petition within sixty (60) days after receipt of this Notice.

In Witness Whereof, I, John Harja, the official designee of the Governor of the State of Utah, in conformity to the laws of the State (Utah Code Sections 72-5-308 through 310 inclusive), have caused this Acknowledgment and Notice of Acknowledgment to be made.

Signed by my hand in Salt Lake City, Utah, the 22nd day of May, 2008.

By the Governor's Designee



John Harja

CERTIFICATION

State of Utah)
 : ss
County of Salt Lake)

I hereby certify that the signer of the foregoing document, John Harja, is personally known by me, has made a voluntary signature and taken an oath stating that he is the official designee of the Governor of the State of Utah and is authorized to sign this document on the Governor's behalf pursuant to Utah Code Section 72-5-309. He further vouched that, based upon information and belief, the facts alleged therein are true.

Dated this 22nd day of May, 2008.

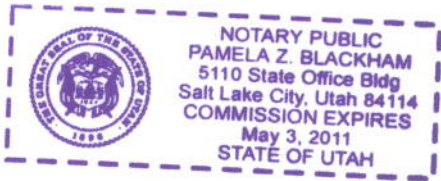

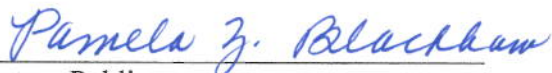

Notary Public

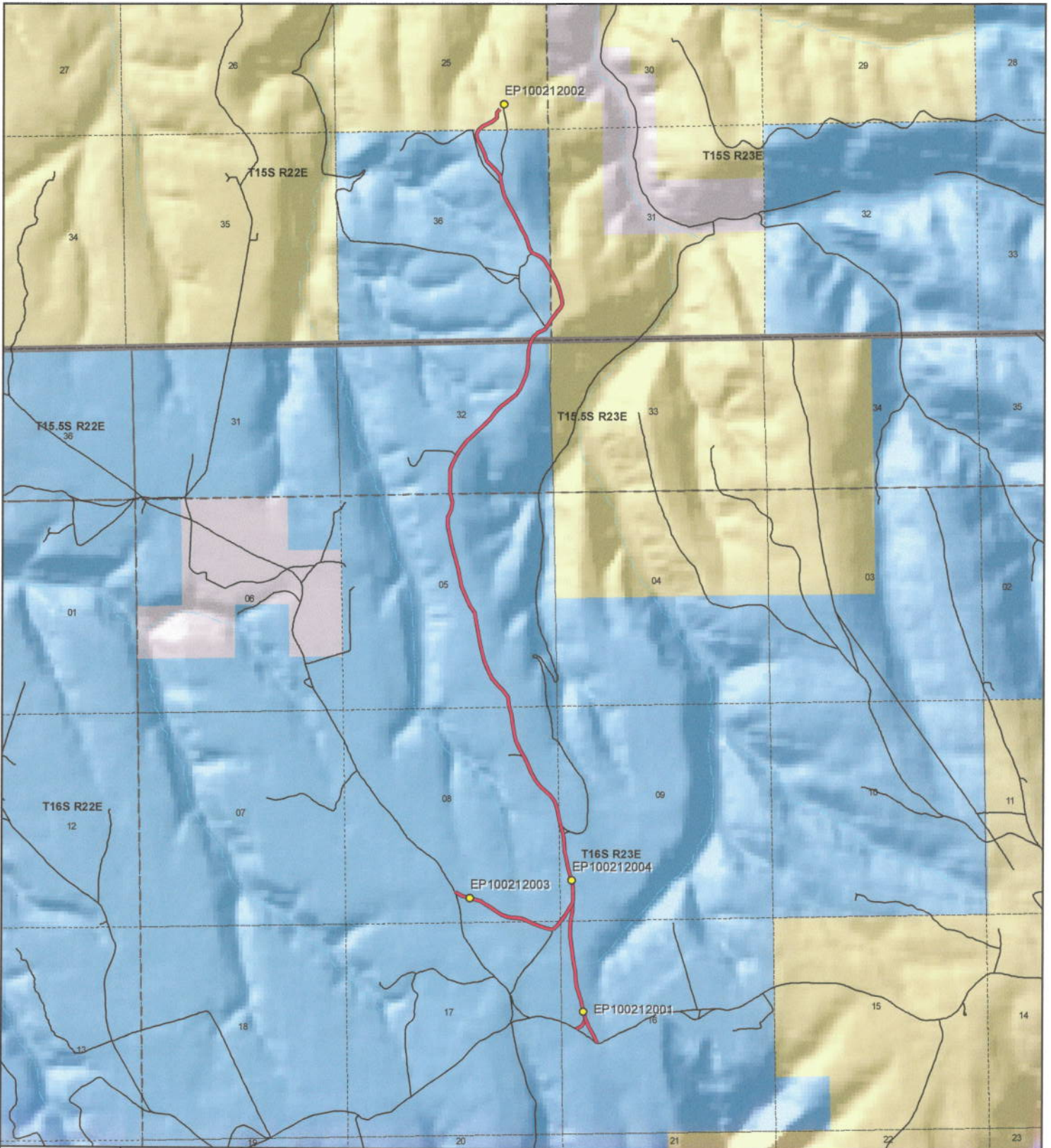

Wire Fence Point Road - Grand County
SGID RD_ID RD100212

Land Ownership Categories

- BLM
- Private
- SITLA, State Trust Land
- USFS, National Forest
- State Parks and Recreation
- Tribal, Indian Reservation
- NPS, National Park
- ◆ Wilderness
- ◆ UDWR Wildlife Reserve
- ◆ DOD, Military
- ◆ State Sovereign Land
- ◆ National Recreation Area
- ◆ USFWS, Natl. Wildlife Refuge

Transportation Network

- Wire Fence Point Road
- Title V: Issued Or Under Consideration By BLM Or County
- Other Roads
- Photo Event Point
- Section = 1 Mile



1:38,621
 1 inch equals 0.6 miles



Map prepared by the State of Utah
 Automated Geographic Reference Center
 Room 5130 State Office Building
 Salt Lake City, Utah 84114
 Apr 10, 2008



Attachment 2



EP100212001



EP100212003



EP100212004



EP100212002

EP000000000

EP000000000

Ent 486504 Bk 0732 Pg 0477



Wire Fence Point Road - Grand County
SGID RD_ID RD100212

Map prepared by the State of Utah
Automated Geographic Reference Center
Room 5130 State Office Building
Salt Lake City, Utah 84114
April 14, 2008



Attachment 3

Beginning & Ending Points and Township, Range, and Section References For:

Popular Name: WIRE FENCE POINT ROAD

County: Uintah

County Road Number: 00294

State Geographic Information Database (SGID) Road Identification Number: RD100212.

Total Road Length: 5.62 miles more or less.

Beginning at a point on the road centerline located at 39 degrees 24 minutes 52.94 seconds North Latitude and -109 degrees 23 minutes 29.22 seconds West Longitude, which can be converted to mapping accuracy State Plane Utah Central Zone NAD 83 feet coordinates of X = 2,236,067.1 feet and Y = 6,962,561.5 feet based on the US Survey Foot conversion.

Ending at a point on the road centerline located at 39 degrees 25 minutes 30.33 seconds North Latitude and -109 degrees 24 minutes 13.37 seconds West Longitude, which can be converted to mapping accuracy State Plane Utah Central Zone NAD 83 feet coordinates of X = 2,232,515.1 feet and Y = 6,966,262.0 feet based on the US Survey Foot conversion.

This road may traverse:

Township 15.5 South Range 23 East, Section(s) 32, Salt Lake Base & Meridian

Township 15 South Range 22 East, Section(s) 25,36, Salt Lake Base & Meridian

Township 15 South Range 23 East, Section(s) 31, Salt Lake Base & Meridian

Township 16 South Range 23 East, Section(s) 5,8,9,16,17, Salt Lake Base & Meridian

See Attachment 1 above for a cartographic depiction of the course of this road.

Attachment 5

Ent 486504 Bk 0732 Pg 0480

AFFIDAVIT OF JIM TOMLINSON

WIRE FENCE POINT ROAD

COUNTY ROAD NUMBER 00294

GRAND COUNTY, UTAH

State of Colorado)
 : ss.
County of Mesa)

JIM TOMLINSON, being first duly sworn, deposes and states as follows:

1. I am an adult competent to testify about the matters set forth below based upon my personal knowledge. I have lived in Mesa County, Colorado for 69 years.

2. I have traveled and am familiar with a road in Grand County known as Wire Fence Point Road. I am also familiar with the land the road traverses. When I first used and observed the road in 1960, it followed the same route as in 2007 when I last observed it. Attached is a Grand County map showing Wire Fence Point Road. To the best of my knowledge and based upon my use of and familiarity with this road and the land it traverses, the location and route of the road are correctly illustrated on the attached map. The County also identifies this road according to the road number listed above.

3. I have observed that the road has been open to the public for all to use, to come and go as they pleased, since at least as early as 1960 and continuing through 1976 to 2007. Throughout this time period I have observed travel on the road by various means, including cars, semis, maintenance vehicles, ATVs, trucks and jeeps. Throughout this time period, the road has been used weekly, for more than ten continuous years prior to 1976, and was so used in 2007.

4. Throughout the time period from 1960 to 2007, I have used the road myself for hunting, livestock operations and traveling in and through the area.

5. Throughout the time period described in the previous paragraph, I observed vehicles using the road at various times for the uses described in the previous paragraph, plus wood gathering and camping.

6. It is also the reputation in the community that this road has been open to the public for all to use, to come and go as they pleased, since at least as early as the early 1960s and continuing through 1976 to the present, for the uses described in the previous paragraphs.

7. Prior to 1976, I observed graders performing maintenance and construction activities on the road.

Dated this 7 day of September, 2007.

Jim Tomlinson
JIM TOMLINSON

SUBSCRIBED AND SWORN to before me this 7th day of September, 2007.

Nettie J. Reed
NOTARY PUBLIC



My Commission Expires 11/27/2011

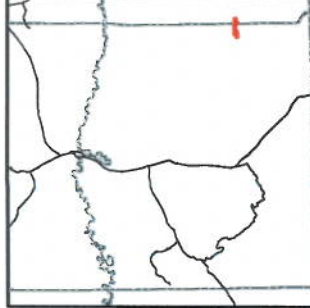
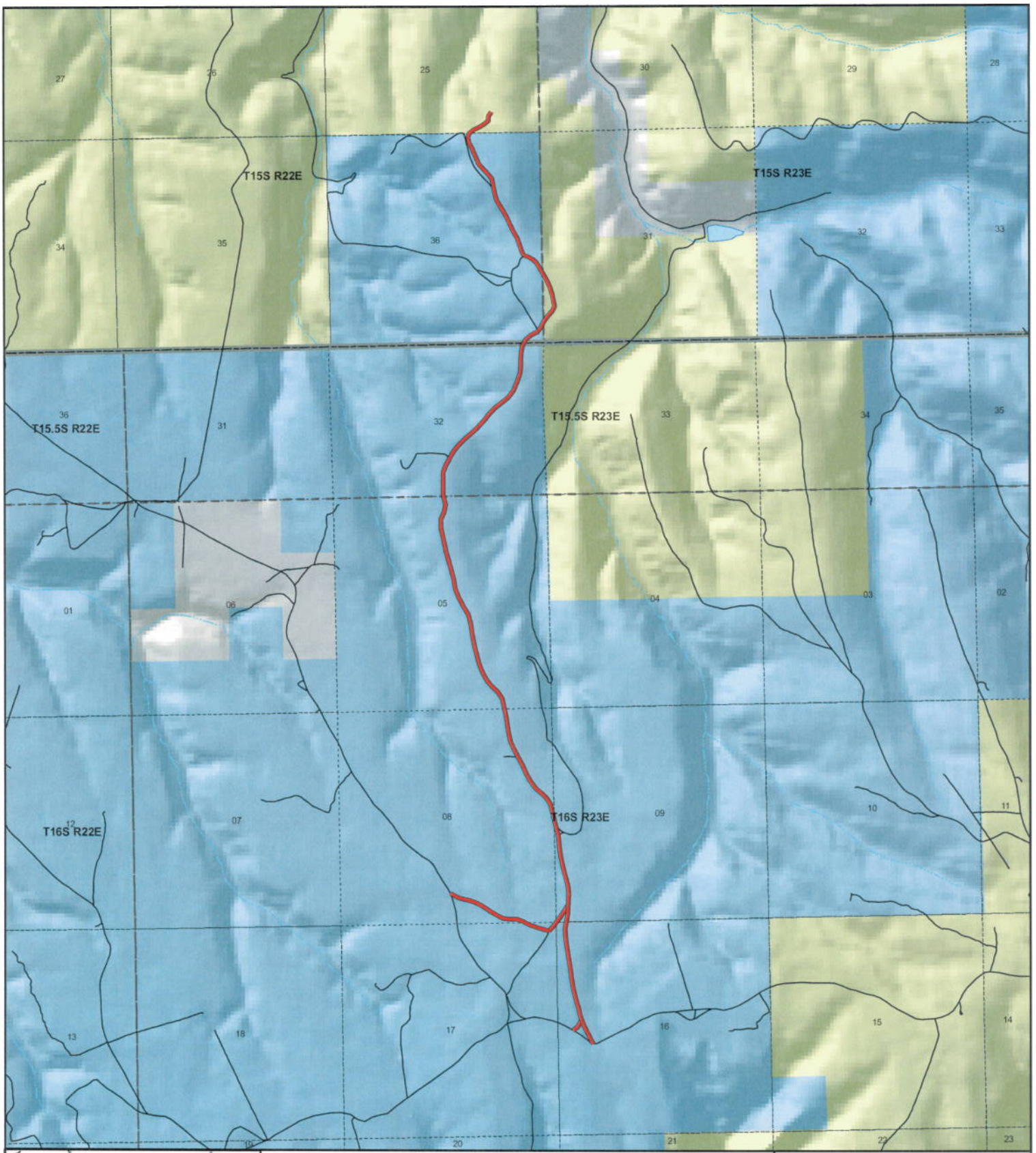

**Wire Fence Point
County Unique - 00294**

Land Ownership Categories

- BLM
- US Forest Service
- Private
- State Lands
- National Parks (NPS)
- Wilderness
- National Recreation Area
- State Parks
- State Sovereign Land
- Tribal Lands
- Military
- Wildlife Reserve

Transportation Network

- Wire Fence Point
- State / U.S. Highway
- Local Roads

Misc

- City / Town
- ⋯ Municipalities
- ⋯ Section = 1 Mile



1:38,036
1 inch equals 0.6 miles



Map prepared by the State of Utah
AGRC
Room 5130 State Office Building
Salt Lake City, Utah 84114
Jul 30, 2007



AFFIDAVIT OF BLAINE D. STEVENS

WIRE FENCE POINT ROAD

COUNTY ROAD NUMBER 00294

GRAND COUNTY, UTAH

State of Utah)
 : ss.
County of Grand)

BLAINE D. STEVENS, being first duly sworn, deposes and states as follows:

1. I am an adult competent to testify about the matters set forth below based upon my personal knowledge. I have lived in Grand County for 45 years.

2. I have traveled and am familiar with a road in Grand County known as Wire Fence Point Road. I am also familiar with the land the road traverses. When I first used and observed the road in the late 1940s it followed the same route as in 2006 when I last observed it. Attached is a Grand County map showing Wire Fence Point Road. To the best of my knowledge and based upon my use of and familiarity with this road and the land it traverses, the location and route of the road are correctly illustrated on the attached map. The County also identifies this road according to the road number listed above.

3. I have observed that the road has been open to the public for all to use, to come and go as they pleased, since at least as early as the late 1940s and continuing through 1976 to 2006. Throughout this time period I have observed travel on the road by various means, including trucks and jeeps. Throughout this time period, the road has been used weekly, weather permitting, for more than ten continuous years prior to 1976, and was used weekly, weather permitting in 2006.

4. Throughout the time period from the late 1940s to 2006, I have used the road myself for hunting and traveling in and through the area.

5. Throughout the time period described in the previous paragraph, I observed vehicles using the road at various times for the uses described in the previous paragraph, plus livestock operations, oil and gas exploration, government access and wood gathering.

6. It is also the reputation in the community that this road has been open to the public for all to use, to come and go as they pleased, since at least as early as the early 1900s and continuing through 1976 to the present, for the uses described in the previous paragraphs.

7. Prior to 1976, I observed the graded surface of the road.

Dated this 2 day of August, 2007.

Blaine D. Stevens
BLAINE D. STEVENS

SUBSCRIBED AND SWORN to before me this 2nd day of August, 2007.

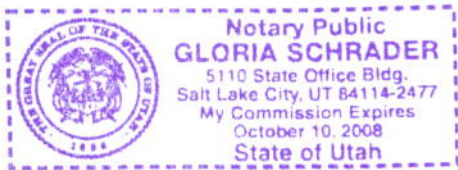

Gloria Schrader
NOTARY PUBLIC

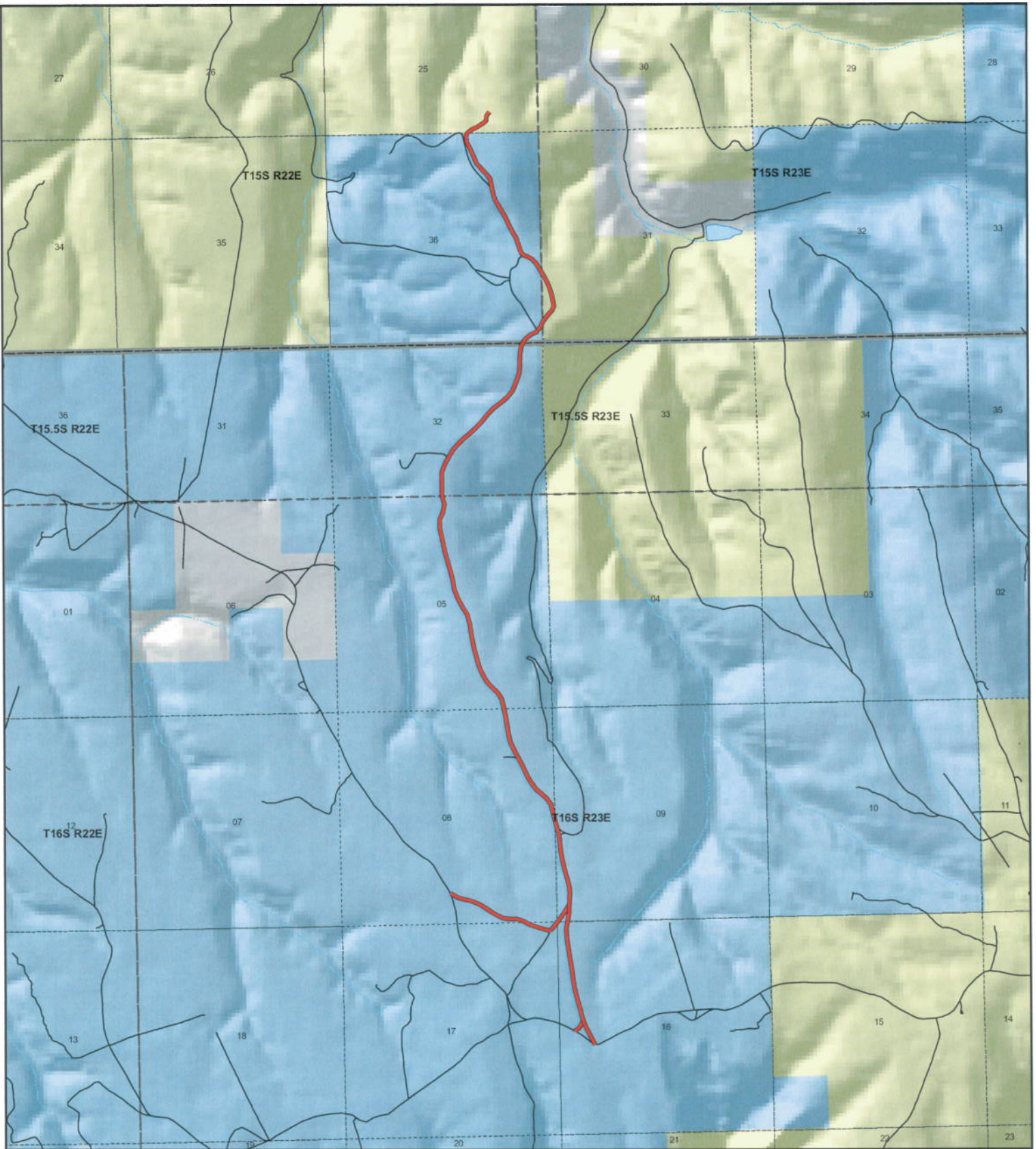

**Wire Fence Point
County Unique - 00294**

Land Ownership Categories

- BLM
- US Forest Service
- Private
- State Lands
- National Parks (NPS)
- Wilderness
- National Recreation Area
- State Parks
- State Sovereign Land
- Tribal Lands
- Military
- Wildlife Reserve

Transportation Network

- Wire Fence Point
- State / U.S. Highway
- Local Roads

Misc

- City / Town
- ⋯ Municipalities
- ⋯ Section = 1 Mile



1:38,036
1 inch equals 0.6 miles



Map prepared by the State of Utah
AGRC
Room 5130 State Office Building
Salt Lake City, Utah 84114
Jul 30, 2007



Appendix A to Attachment 4

Popular Name: WIRE FENCE POINT ROAD

County: Uintah

County Road Number: 00294

State Geographic Information Database (SGID) Road Identification Number: RD100212.

Road-Segment Number: 005

Road-Segment Length: 0.26 miles more or less.

Believed owner of the land underlying this road-segment is: Bureau of Land Management.

The following description is based upon the geographic coordinate system using the NAD83 Datum. The source is GPS mapping grade data as indicated in the metadata and/or the transportation data model of the State of Utah Geographic Information Database (SGID).

The road-segment itself is the monument that is identified by its physical presence on the land. The location of said physical presence is closely approximated by mapping grade Global Positioning System (GPS) data. Said data are checked against the corresponding gray-scale 1-meter Digital Orthophoto Quadrangles published by the United States Geological Survey (USGS) to verify a reasonable degree of accuracy. In circumstances where accurate satellite signal acquisition is not possible, such as deep, narrow canyons or under a canopy of dense foliage, or where very sharp curves in the road make accuracy questionable, such portions of the road were digitized from the corresponding gray-scale 1-meter Digital Orthophoto Quadrangles published by the United States Geological Survey (USGS).

This road-segment may traverse:

Township 15 South Range 23 East, Section(s) 31, Salt Lake Base & Meridian

The following description closely approximates the location of the centerline of the physical monument (WIRE FENCE POINT ROAD)-- Segment 005 based on mapping grade Global Positioning System (GPS) data as defined above:

Beginning at a point on the road center line located at 39 degrees 27 minutes 49.51 seconds North Latitude and -109 degrees 23 minutes 40.53 seconds West Longitude, which can be converted to mapping accuracy State Plane Utah Central Zone NAD 83 feet coordinates of X = 2,234,759.9 feet and Y = 6,980,399.9 feet; thence the following courses along the said road center line:

thence North 26 Degrees 21 Minutes 54 Seconds East 26.2 feet
thence North 37 Degrees 13 Minutes 34 Seconds East 178 feet
thence North 39 Degrees 24 Minutes 24 Seconds East 170.7 feet
thence North 23 Degrees 18 Minutes 04 Seconds East 114.6 feet
thence North 08 Degrees 36 Minutes 37 Seconds West 131 feet
thence North 13 Degrees 27 Minutes 43 Seconds West 176.9 feet
thence North 17 Degrees 55 Minutes 07 Seconds West 185.9 feet
thence North 24 Degrees 23 Minutes 15 Seconds West 188.6 feet
thence North 29 Degrees 42 Minutes 53 Seconds West 190.2 feet
thence North 30 Degrees 26 Minutes 20 Seconds West 24.2 feet more or less to **the ending**

point at: 39 degrees 28 minutes 01.76 seconds North Latitude and -109 degrees 23 minutes 40.53 seconds

West Longitude, which can be converted to mapping accuracy State Plane Utah Central Zone NAD 83 feet coordinates of X = 2,234,730.5 feet and Y = 6,981,638.4 feet.

Appendix B to Attachment 4

Popular Name: WIRE FENCE POINT ROAD

County: Uintah

County Road Number: 00294

State Geographic Information Database (SGID) Road Identification Number: RD100212.

Road-Segment Number: 007

Road-Segment Length: 0.15 miles more or less.

Believed owner of the land underlying this road-segment is: Bureau of Land Management.

The following description is based upon the geographic coordinate system using the NAD83 Datum. The source is GPS mapping grade data as indicated in the metadata and/or the transportation data model of the State of Utah Geographic Information Database (SGID).

The road-segment itself is the monument that is identified by its physical presence on the land. The location of said physical presence is closely approximated by mapping grade Global Positioning System (GPS) data. Said data are checked against the corresponding gray-scale 1-meter Digital Orthophoto Quadrangles published by the United States Geological Survey (USGS) to verify a reasonable degree of accuracy. In circumstances where accurate satellite signal acquisition is not possible, such as deep, narrow canyons or under a canopy of dense foliage, or where very sharp curves in the road make accuracy questionable, such portions of the road were digitized from the corresponding gray-scale 1-meter Digital Orthophoto Quadrangles published by the United States Geological Survey (USGS).

This road-segment may traverse:

Township 15 South Range 22 East, Section(s) 25, Salt Lake Base & Meridian

The following description closely approximates the location of the centerline of the physical monument (WIRE FENCE POINT ROAD)-- Segment 007 based on mapping grade Global Positioning System (GPS) data as defined above:

Beginning at a point on the road center line located at 39 degrees 28 minutes 36.26 seconds North Latitude and -109 degrees 24 minutes 02.69 seconds West Longitude, which can be converted to mapping accuracy State Plane Utah Central Zone NAD 83 feet coordinates of X = 2,232,911.6 feet and Y = 6,985,087.0 feet; thence the following courses along the said road center line:

thence North 21 Degrees 03 Minutes 54 Seconds East 10.3 feet
thence North 51 Degrees 13 Minutes 34 Seconds East 134.6 feet
thence North 65 Degrees 44 Minutes 48 Seconds East 133.5 feet
thence North 59 Degrees 06 Minutes 07 Seconds East 154.8 feet
thence North 49 Degrees 07 Minutes 40 Seconds East 128.7 feet
thence North 04 Degrees 05 Minutes 46 Seconds East 125.1 feet
thence North 37 Degrees 35 Minutes 17 Seconds East 116.5 feet more or less to **the ending**

point at: 39 degrees 28 minutes 41.36 seconds North Latitude and -109 degrees 23 minutes 55.64 seconds West Longitude, which can be converted to mapping accuracy State Plane Utah Central Zone NAD 83 feet coordinates of X = 2,233,452.1 feet and Y = 6,985,616.5 feet.