

**Acknowledgment and  
Notice of Acknowledgment  
of Acceptance of R.S. 2477  
Right-of-Way Grant**

**ENTRY NO. 00253671**

06/18/2008 11:40:53 AM B: 0524 P: 0079  
2477 Road Acceptance PAGE 1 / 13  
CRAIG J. SPERRY, JUAB COUNTY RECORDER  
FEE \$ 0.00 BY STATE OF UTAH



**THE STATE OF UTAH**

**TO ALL WHOM THESE PRESENTS SHALL COME, Greeting:**

**Know ye,** This is an Acknowledgment and Notice of Acknowledgment made under Utah Code Sections 72-5-309 through 310 inclusive, that the grant of the United States of America of "the right of way for the construction of highways over public lands, not reserved for public uses" under United States Revised Statutes 2477 (43 U.S.C. Section 932 (repealed October 21, 1976, with proviso recognizing the validity of rights-of-way already established)) was accepted for and on behalf of the State of Utah and its political subdivision Juab County as it pertains to the highway located in Juab County known as BECKSTROM CORRAL ROAD; County Road Number: 10121902; State Geographic Information Database (SGID) Road Identification Number: RD120746. Total road length is 2.11 miles more or less.

The reason for this Acknowledgment and Notice of Acknowledgment includes, but is not limited to, the fact that the road was constructed, mechanically, or by continuous use as a public highway for a period of at least ten years, over public lands not reserved for public uses, prior to the earlier of (a) the October 21, 1976 repeal of R.S. 2477 or (b) the date the servient estate was reserved for public uses.

This Acknowledgment and Notice of Acknowledgment applies only to the segments of the road that traverse land owned by the Bureau of Land Management, United States Department of the Interior, and does not apply to segments of the road that traverse land owned by any other person or entity. The State of Utah and its political subdivisions reserve the right to make further acknowledgments and notices of acknowledgment with regard to road segments that traverse land owned by other entities, including the United States of America, through one or more of its agencies.

A printed copy of a map showing the location of the road in said county is appended hereto as "Attachment 1," a printed copy of representative photos of the road is appended hereto as "Attachment 2," a printed copy of a description of the beginning and ending points of the entire road together with a list of Townships, Ranges and Sections that may be traversed by the road in said county is appended hereto as "Attachment 3," and a printed copy of the Road Centerline Description Cover Page(s) is appended hereto as "Attachment 4." The Appendices listed in "Attachment 4" that contain the actual road centerline descriptions are incorporated herein by reference. Affidavits provided by individuals familiar with the road are appended hereto as "Attachment 5."

A printed copy of this Acknowledgment and Notice of Acknowledgment, together with its Attachments and Appendices, may be viewed and/or obtained at the office of the Utah State Archives.

An electronic copy of this Acknowledgment and Notice of Acknowledgment, together with its Attachments and Appendices, may be viewed and/or downloaded as read-only PDF (Portable Document Format) files via the

Internet at <http://recorded2477roads.utah.gov>.

The owner of the servient estate in the land underlying the road-segments subject to this Acknowledgment and Notice is believed to be the United States of America through one or more of its agencies. Any of such agencies or any other person with a servient ownership claim or a competing dominant estate right-of-way ownership claim, may file a petition in the State District Court for Salt Lake County for a decision regarding the correctness of this Acknowledgment. A claimant shall file a petition within sixty (60) days after receipt of this Notice.

**In Witness Whereof**, I, John Harja, the official designee of the Governor of the State of Utah, in conformity to the laws of the State (Utah Code Sections 72-5-308 through 310 inclusive), have caused this Acknowledgment and Notice of Acknowledgment to be made.

Signed by my hand in Salt Lake City, Utah, the 17<sup>th</sup> day of June, 2008.

By the Governor's Designee

  
\_\_\_\_\_  
John Harja

### CERTIFICATION

State of Utah                    )  
  : ss  
County of Salt Lake         )

I hereby certify that the signer of the foregoing document, John Harja, is personally known by me, has made a voluntary signature and taken an oath stating that he is the official designee of the Governor of the State of Utah and is authorized to sign this document on the Governor's behalf pursuant to Utah Code Section 72-5-309. He further vouched that, based upon information and belief, the facts alleged therein are true.

Dated this 17 day of June, 2008.

  
\_\_\_\_\_  
Notary Public

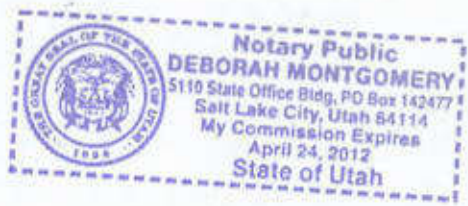

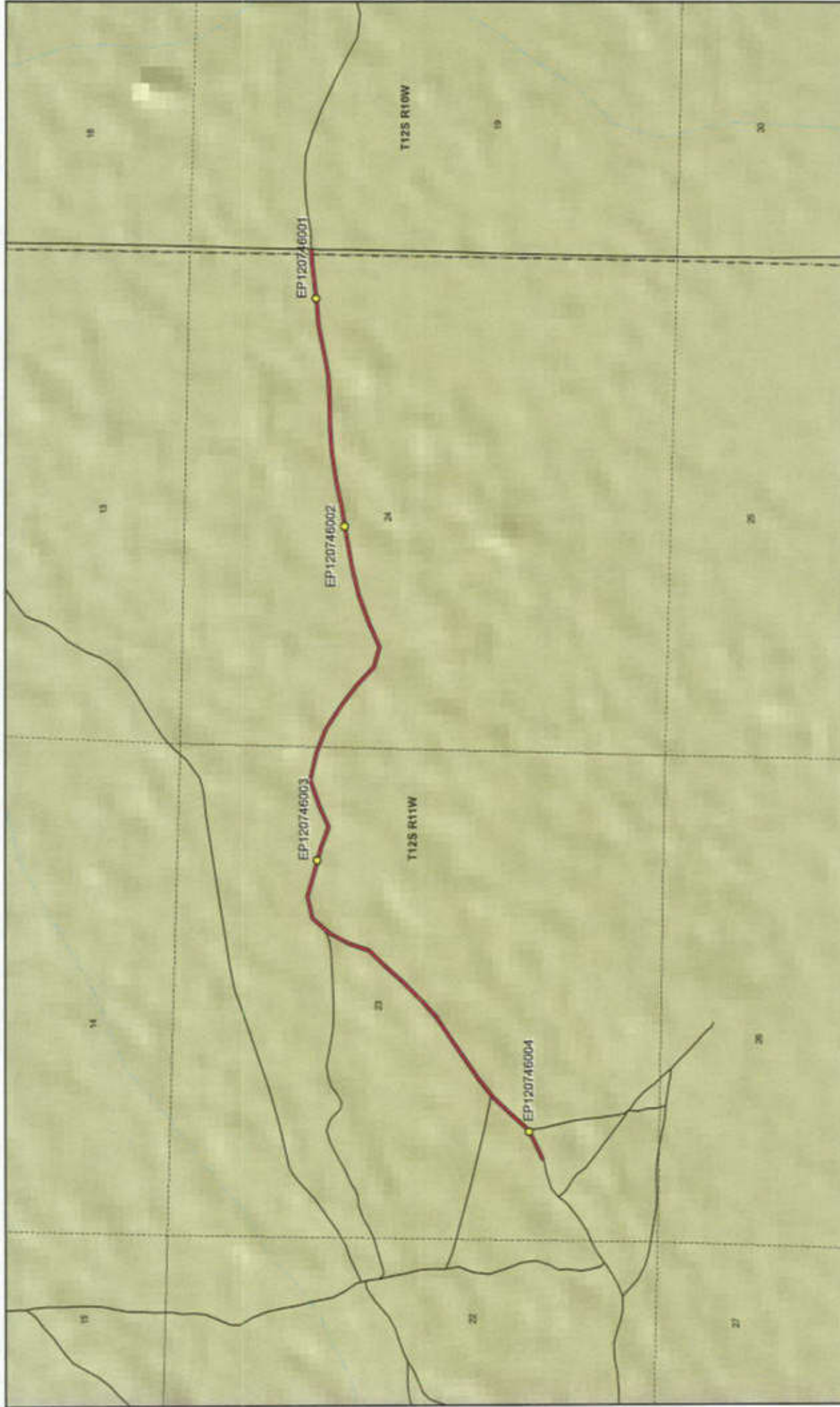

1-17, 105  
1 inch equals 0.3 miles

### BECKSTROM CORRAL ROAD - Juab County SGID RD\_ID RD120746

**Land Ownership Categories**

- BLM
- Private
- STLA, State Trust Land
- USFS, National Forest
- State Parks and Recreation
- Tribal, Indian Reservation
- NPS, National Park

**Wilderness**

- LIOWR Wildlife Reserve
- DOO, Military
- State Sovereign Land
- National Recreation Area
- USFWS, Natl. Wildlife Refuge

**Transportation Network**

- BECKSTROM CORRAL ROAD
- Other Roads
- Title V, Issued On Under Construction by BLM Or County
- Photo Event Point

Section = 1 Mile

Map prepared by the State of Utah  
Automated Geographic Reference Center  
Room 5230 State Office Building  
Salt Lake City, Utah 84114  
May 27, 2008



EP120746001



EP120746002



EP120746003



EP120746004

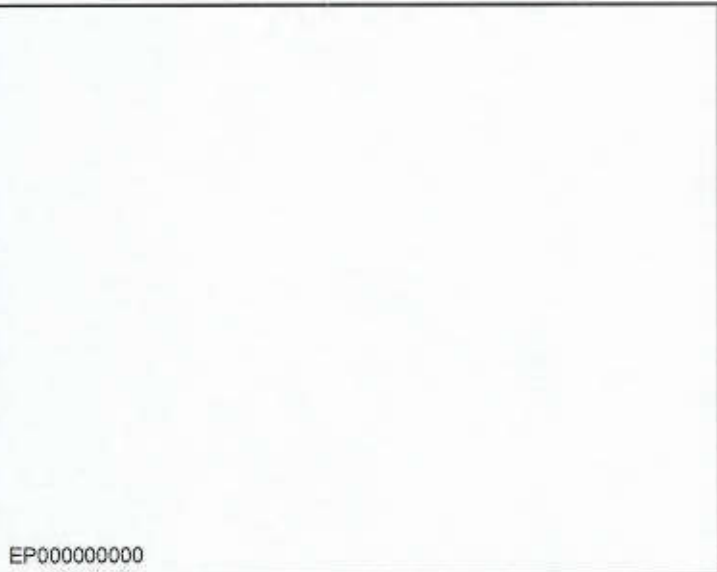

EP000000000

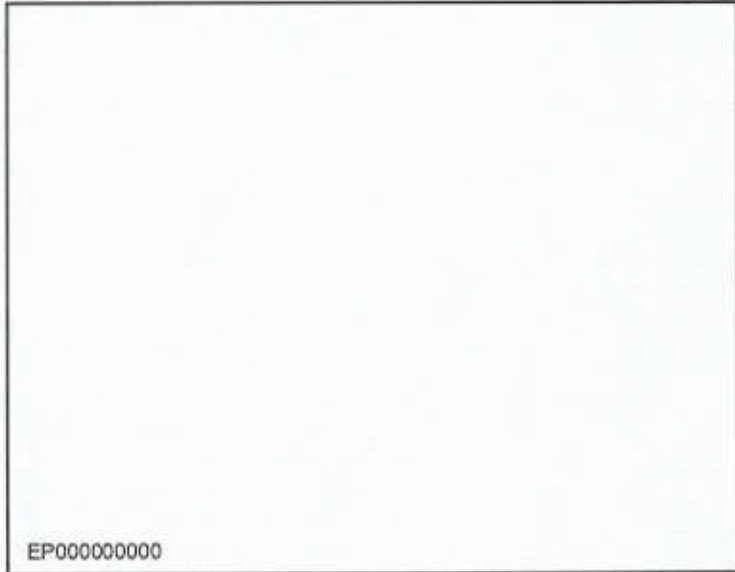

EP000000000

**BECKSTROM CORRAL ROAD - Juab County**  
**SGID RD\_ID RD120746**

Map prepared by the State of Utah  
Automated Geographic Reference Center  
Room 5130 State Office Building  
Salt Lake City, Utah 84114  
May 28, 2008



### Attachment 3

#### Beginning & Ending Points and Township, Range, and Section References For:

**Popular Name:** BECKSTROM CORRAL ROAD

**County:** Juab

**County Road Number:** 10121902

**State Geographic Information Database (SGID) Road Identification Number:** RD120746.

**Total Road Length:** 2.11 miles more or less.

**Beginning at a point** on the road centerline located at 39 degrees 45 minutes 32.23 seconds North Latitude and -113 degrees 03 minutes 30.09 seconds West Longitude, which can be converted to mapping accuracy State Plane Utah Central Zone NAD 83 feet coordinates of X = 1,202,357.0 feet and Y = 7,084,740.3 feet based on the US Survey Foot conversion.

**Ending at a point** on the road centerline located at 39 degrees 45 minutes 058.9 seconds North Latitude and -113 degrees 01 minutes 26.41 seconds West Longitude, which can be converted to mapping accuracy State Plane Utah Central Zone NAD 83 feet coordinates of X = 1,212,059.5 feet and Y = 7,087,272.1 feet based on the US Survey Foot conversion.

This road may traverse:

Township 12 South Range 10 West, Section(s) 19, Salt Lake Base & Meridian

Township 12 South Range 11 West, Section(s) 23,24, Salt Lake Base & Meridian

See Attachment 1 above for a cartographic depiction of the course of this road.

**Attachment 4  
Road Centerline Description Cover Page(s)**

**Popular Name: BECKSTROM CORRAL ROAD**

**County: Juab**

**County Road Number: 10121902**

**State Geographic Information Database (SGID) Road Identification Number: RD120746.**

**Total Road Length: 2.11 miles more or less.**

**Centerline Descriptions Of Road-Segments That Cross Over Federally Owned Land, Derived From Global Positioning System Data And Cross-checked against USGS Digital Orthophoto Quadrangles Compiled By The Utah Automated Geographic Reference Center And Entered Into The State Geographic Information Database (SGID).**

<b>Road-Segments Listed by SGID Road Identification Number (RD ID)</b>	<b>Road-Segment Numbers</b>	<b>Believed Ownership Of Servient Estate</b>	<b>Approximate Segment Length</b>	<b>See Attached Appendix</b>
<b>RD120746</b>	<b>001</b>	<b>BLM</b>	<b>2.11 Miles</b>	<b>A</b>
		<b>Total Road Length</b>	<b>2.11</b>	<b>_____</b>

\* Indicates that a Title V permit will be requested, is in process, or has been issued.

† Indicates that road-segments crossing Forest Service land are under consideration by the state and county as of the date of this Acknowledgment and Notice of Acknowledgment.

## **Attachment 5**

**AFFIDAVIT OF ROBERT STEELE**  
**BECKSTROM CORRAL ROAD**  
**COUNTY ROAD NUMBER 10121902**  
**JUAB COUNTY, UTAH**

State of Utah                    )  
  : ss.  
County of Juab                 )

ROBERT STEELE, being first duly sworn, deposes and states as follows:

1. I am an adult competent to testify about the matters set forth below based upon my personal knowledge. I have lived in Juab County for 71 years. I was a Juab County Commissioner from 1999-2006.

2. I have traveled and am familiar with a road in Juab County known as Beckstrom Corral Road. I am also familiar with the land the road traverses. When I first used and observed the road in 1942, it followed the same route as in 2007 when I last observed it. Attached is a Juab County map showing Beckstrom Corral Road. To the best of my knowledge and based upon my use of and familiarity with this road and the land it traverses, the location and route of the road are correctly illustrated on the attached map. The County also identifies this road according to the road number listed above.

3. I have observed that the road has been open to the public for all to use, to come and go as they pleased, since at least as early as 1942 and continuing through 1976 to 2007. Throughout this time period I have observed travel on the road by various means, including cars, trucks, maintenance vehicles, jeeps and ATV's. Throughout this



time period, the road has been used daily for more than ten continuous years prior to 1976, and was used daily in 2007.

4. Throughout the time period from 1942 to 2007, I have used the road myself for hunting, mining, wood gathering, cedar post cutting, trapping and traveling in and through the area and prospecting for minerals.

5. Throughout the time period described in the previous paragraph, I observed vehicles using the road at various times for the uses described in the previous paragraph, plus livestock operations, oil and gas exploration, camping, rock hounding and government access.

6. It is also the reputation in the community that this road has been open to the public for all to use, to come and go as they pleased, since at least as early as the early 1900s and continuing through 1976 to the present, for the uses described in the previous paragraphs.

7. Prior to 1976, I observed the graded surface of the road.

Dated this 5 day of June, 2007.



ROBERT STEELE

SUBSCRIBED AND SWORN to before me this 5<sup>th</sup> day of June, 2007.



NOTARY PUBLIC



Juab County  
RS2477 Assertions  
June 2006

Beckstrom Corral Rd

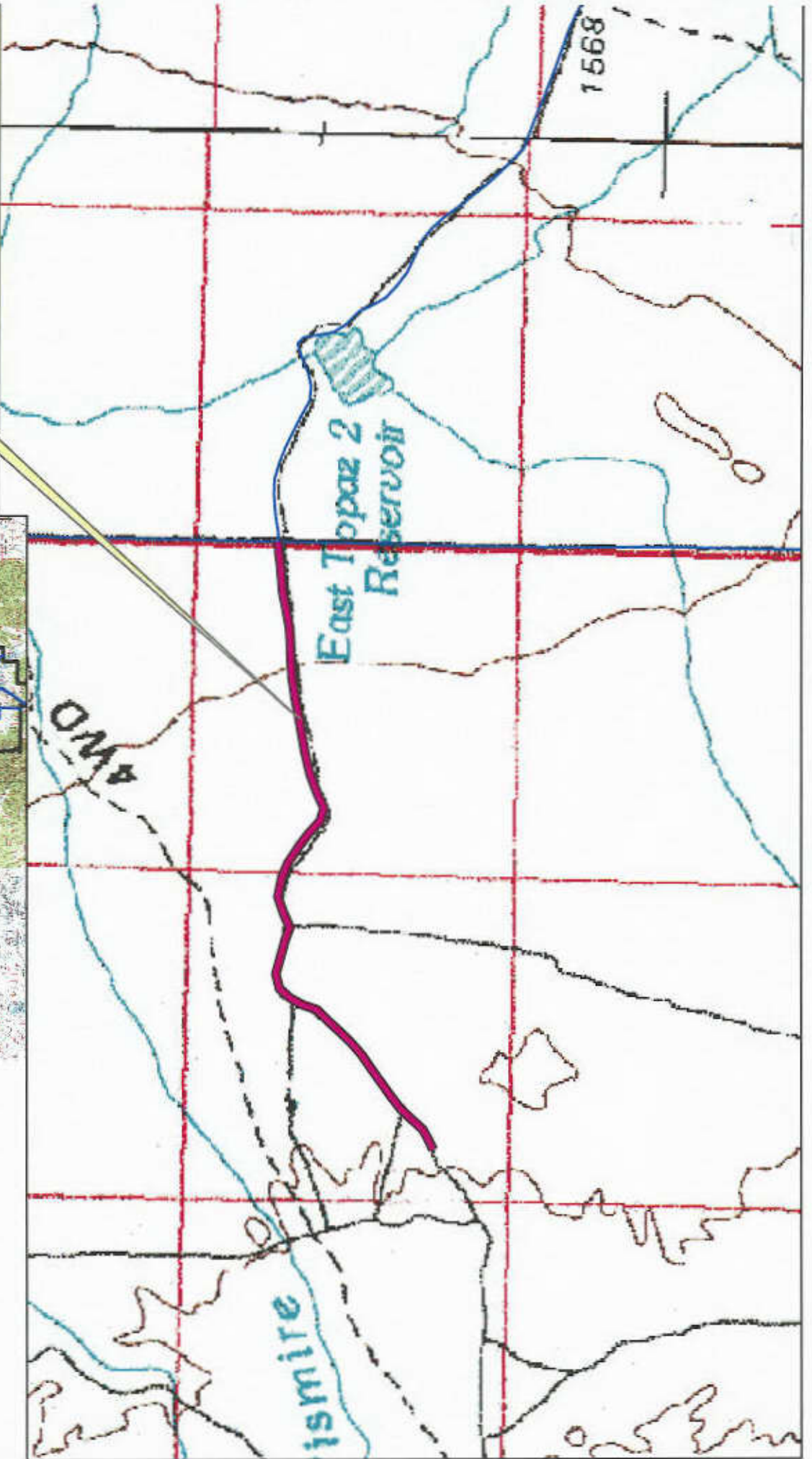
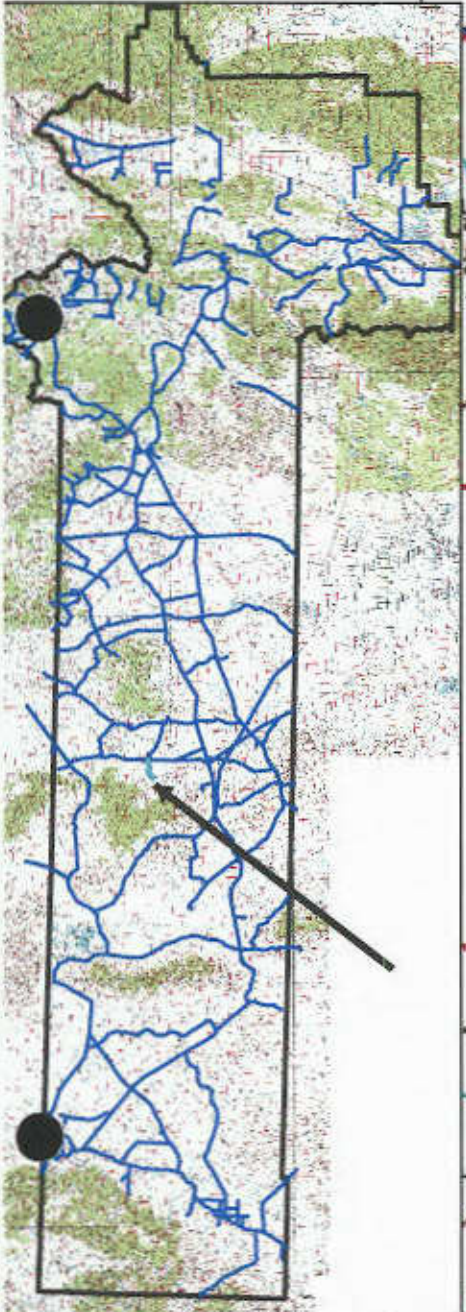

**AFFIDAVIT OF RON JONES**  
**BECKSTROM CORRAL ROAD**  
**JUAB COUNTY, UTAH**  
**ROAD NUMBER 10121902**

State of Utah                    )  
  : ss.  
County of Juab                 )

RON JONES, being first duly sworn, deposes and states as follows:

1. I am an adult competent to testify about the matters set forth below based upon my personal knowledge. I currently reside in Nephi, Juab County, Utah. I have lived in Juab County for 85 years. I was an employee of the Juab County Road Department for 38 years from 1947 to 2003 and have participated in maintenance of county B roads during that time.

2. I have traveled and am familiar with a road in Juab County known as Beckstrom Corral Road. I am also familiar with the land the road traverses. When I first used and observed the road in the Late 1940s it followed the same route as in 1987 when I last observed it. Attached is a Juab County map showing Beckstrom Corral Road. To the best of my knowledge and based upon my use of and familiarity with this road and the land it traverses, the location and route of the road are correctly illustrated on the attached map.

3. I am informed that the County also identifies this road according to the road number listed above.

4. I have observed that the road has been open to the public for all to use, to come and go as they pleased, since at least as early as the late 1940s and continuing through 1976 to 1987. Throughout this time period I have observed travel on the road by means of cars, trucks, recreational vehicles, and pickup trucks. Throughout this time period, the road has been used daily for more than ten continuous years prior to 1976, and was so used in 1987.

5. Throughout the time period from the late 1940s to 1987, I have used the road myself for county road maintenance, sight-seeing and travel in and through the area.

6. Throughout the time period described in the previous paragraph, I have observed other vehicles from the general public using the road at various times for the uses described in the previous paragraph, plus livestock operations, rock hounding, hunting, mining, prospecting for minerals, oil and gas exploration, rock hounding, cedar post cutting, rock hounding, trapping and recreation.

7. It is also the reputation in the community that this road has been open to the public for all to use, to come and go as they pleased, since at least as early as the early 1900s and continuing through 1976 to the present, for the uses described in the previous paragraphs.

8. Prior to 1976 I participated in grading and maintenance and construction activities on the road as a county road employee.

DATED this 5 day of June, 2007.

Ron Jones  
RON JONES

SUBSCRIBED AND SWORN to before me this 5<sup>th</sup> day of June, 2007.



Gloria Schrader  
NOTARY PUBLIC

Juab County  
RS2477 Assertions  
June 2006

Beckstrom Corral Rd

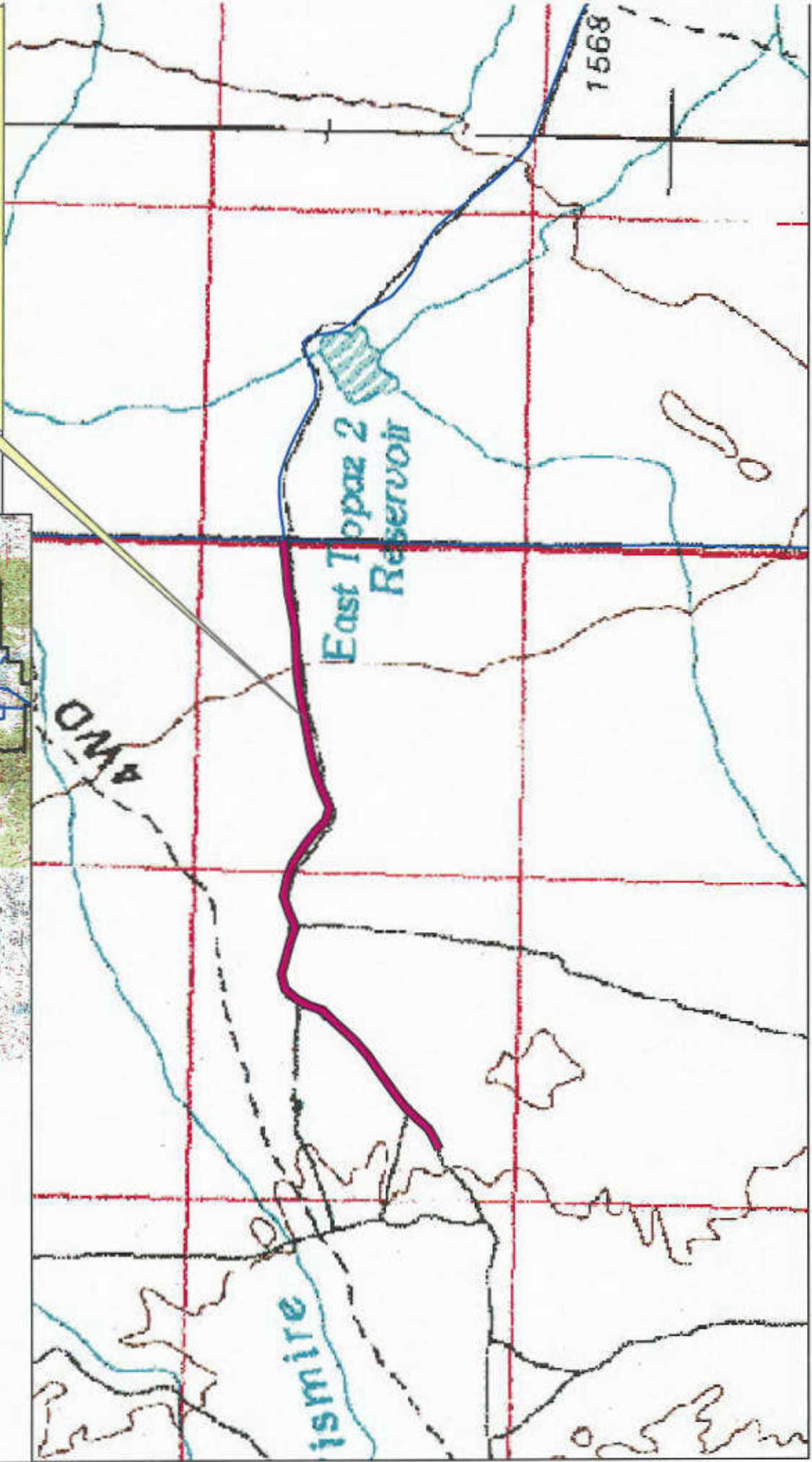
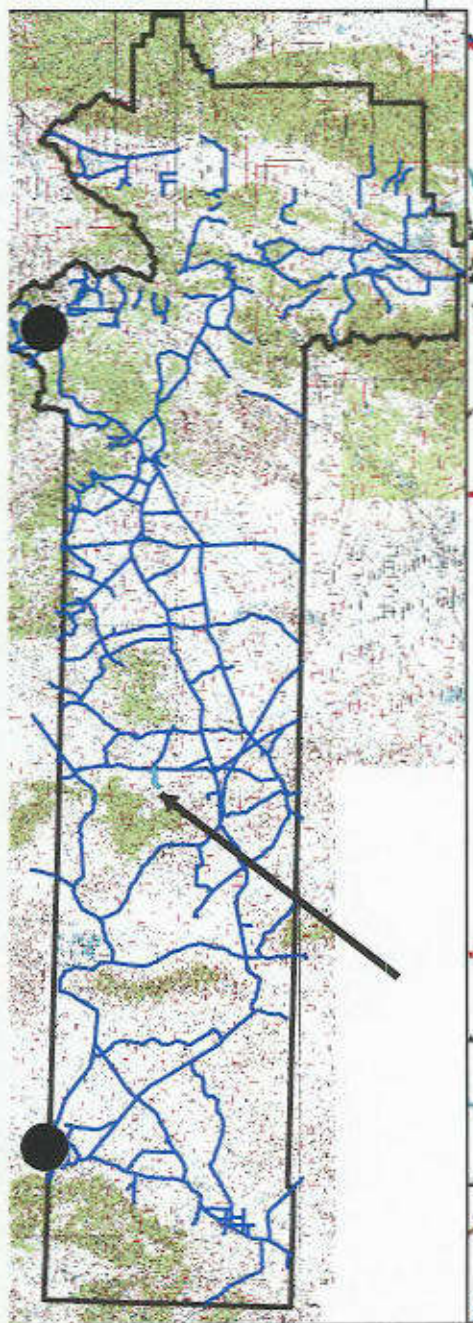

1568

East Topaz 2  
Reservoir

AND

ismire

**Appendix A to Attachment 4**

**Popular Name: BECKSTROM CORRAL ROAD**

**County: Juab**

**County Road Number: 10121902**

**State Geographic Information Database (SGID) Road Identification Number: RD120746.**

**Road-Segment Number: 001**

**Road-Segment Length: 2.11 miles more or less.**

**Believed owner of the land underlying this road-segment is: Bureau of Land Management.**

*The following description is based upon the geographic coordinate system using the NAD83 Datum. The source is GPS mapping grade data as indicated in the metadata and/or the transportation data model of the State of Utah Geographic Information Database (SGID).*

The road-segment itself is the monument that is identified by its physical presence on the land. The location of said physical presence is closely approximated by mapping grade Global Positioning System (GPS) data. Said data are checked against the corresponding gray-scale 1-meter Digital Orthophoto Quadrangles published by the United States Geological Survey (USGS) to verify a reasonable degree of accuracy. In circumstances where accurate satellite signal acquisition is not possible, such as deep, narrow canyons or under a canopy of dense foliage, or where very sharp curves in the road make accuracy questionable, such portions of the road were digitized from the corresponding gray-scale 1-meter Digital Orthophoto Quadrangles published by the United States Geological Survey (USGS).

This road-segment may traverse:

Township 12 South Range 10 West, Section(s) 19, Salt Lake Base & Meridian

Township 12 South Range 11 West, Section(s) 23,24, Salt Lake Base & Meridian

The following description closely approximates the location of the centerline of the physical monument (BECKSTROM CORRAL ROAD)-- Segment 001 based on mapping grade Global Positioning System (GPS) data as defined above:

**Beginning at a point** on the road center line located at 39 degrees 45 minutes 32.23 seconds North Latitude and -113 degrees 03 minutes 30.09 seconds West Longitude, which can be converted to mapping accuracy State Plane Utah Central Zone NAD 83 feet coordinates of X = 1,202,357.0 feet and Y = 7,084,740.3 feet; thence the following courses along the said road center line:

thence North 65 Degrees 28 Minutes 02 Seconds East 189.6 feet  
thence North 60 Degrees 25 Minutes 44 Seconds East 175.2 feet  
thence North 60 Degrees 19 Minutes 25 Seconds East 6 feet  
thence North 42 Degrees 33 Minutes 03 Seconds East 212.2 feet  
thence North 42 Degrees 20 Minutes 35 Seconds East 267.2 feet  
thence North 51 Degrees 49 Minutes 49 Seconds East 275.9 feet  
thence North 54 Degrees 34 Minutes 41 Seconds East 276.7 feet  
thence North 54 Degrees 58 Minutes 35 Seconds East 246.6 feet  
thence North 55 Degrees 50 Minutes 41 Seconds East 249.2 feet  
thence North 48 Degrees 12 Minutes 10 Seconds East 271.9 feet

thence North 43 Degrees 49 Minutes 24 Seconds East 278.9 feet  
 thence North 42 Degrees 19 Minutes 15 Seconds East 259.1 feet  
 thence North 44 Degrees 51 Minutes 46 Seconds East 219.7 feet  
 thence North 19 Degrees 04 Minutes 37 Seconds East 235.1 feet  
 thence North 27 Degrees 49 Minutes 52 Seconds East 228.1 feet  
 thence North 41 Degrees 01 Minutes 06 Seconds East 105.3 feet  
 thence North 40 Degrees 57 Minutes 38 Seconds East 132.3 feet  
 thence North 75 Degrees 53 Minutes 27 Seconds East 240.8 feet  
 thence South 74 Degrees 57 Minutes 20 Seconds East 274.9 feet  
 thence South 75 Degrees 13 Minutes 26 Seconds East 267.1 feet  
 thence South 70 Degrees 20 Minutes 57 Seconds East 236.3 feet  
 thence North 66 Degrees 45 Minutes 25 Seconds East 251.8 feet  
 thence North 70 Degrees 28 Minutes 10 Seconds East 283.1 feet  
 thence South 78 Degrees 28 Minutes 13 Seconds East 287.6 feet  
 thence South 67 Degrees 44 Minutes 00 Seconds East 75.3 feet  
 thence South 67 Degrees 43 Minutes 38 Seconds East 212.6 feet  
 thence South 56 Degrees 36 Minutes 37 Seconds East 287.9 feet  
 thence South 52 Degrees 59 Minutes 49 Seconds East 283 feet  
 thence South 47 Degrees 44 Minutes 43 Seconds East 257.5 feet  
 thence South 74 Degrees 18 Minutes 54 Seconds East 222.5 feet  
 thence North 65 Degrees 26 Minutes 17 Seconds East 278.8 feet  
 thence North 69 Degrees 15 Minutes 14 Seconds East 307.4 feet  
 thence North 75 Degrees 56 Minutes 42 Seconds East 319.1 feet  
 thence North 79 Degrees 46 Minutes 40 Seconds East 322.4 feet  
 thence North 80 Degrees 03 Minutes 05 Seconds East 313.8 feet  
 thence North 78 Degrees 13 Minutes 38 Seconds East 307.3 feet  
 thence North 81 Degrees 20 Minutes 14 Seconds East 298.4 feet  
 thence North 85 Degrees 36 Minutes 35 Seconds East 281.9 feet  
 thence North 88 Degrees 06 Minutes 49 Seconds East 263.9 feet  
 thence North 86 Degrees 34 Minutes 59 Seconds East 254.9 feet  
 thence North 79 Degrees 03 Minutes 41 Seconds East 272.4 feet  
 thence North 78 Degrees 12 Minutes 49 Seconds East 280.5 feet  
 thence North 84 Degrees 49 Minutes 56 Seconds East 256.1 feet  
 thence North 84 Degrees 38 Minutes 19 Seconds East 223.9 feet  
 thence North 81 Degrees 46 Minutes 06 Seconds East 183.5 feet  
 thence North 86 Degrees 48 Minutes 27 Seconds East 109.9 feet  
 thence North 86 Degrees 46 Minutes 21 Seconds East 14.2 feet  
 thence North 80 Degrees 36 Minutes 35 Seconds East 39.5 feet more or less to **the ending**

**point at:** 39 degrees 45 minutes 058.9 seconds North Latitude and -113 degrees 01 minutes 26.41 seconds West Longitude, which can be converted to mapping accuracy State Plane Utah Central Zone NAD 83 feet coordinates of X = 1,212,059.5 feet and Y = 7,087,272.1 feet.