

**Acknowledgment and
Notice of Acknowledgment
of Acceptance of R.S. 2477
Right-of-Way Grant**

ENTRY NO. 00253685

06/18/2008 11:40:53 AM B: 0524 P: 0261

2477 Road Acceptance PAGE 1 / 13

CRAIG J. SPERRY, JUAB COUNTY RECORDER

FEE \$ 0.00 BY STATE OF UTAH



THE STATE OF UTAH

TO ALL WHOM THESE PRESENTS SHALL COME, Greeting:

Know ye, This is an Acknowledgment and Notice of Acknowledgment made under Utah Code Sections 72-5-309 through 310 inclusive, that the grant of the United States of America of "the right of way for the construction of highways over public lands, not reserved for public uses" under United States Revised Statutes 2477 (43 U.S.C. Section 932 (repealed October 21, 1976, with proviso recognizing the validity of rights-of-way already established)) was accepted for and on behalf of the State of Utah and its political subdivision Juab County as it pertains to the highway located in Juab County known as WELL 22 ROAD; County Road Number: 11143301; State Geographic Information Database (SGID) Road Identification Number: RD120837. Total road length is 8.09 miles more or less.

The reason for this Acknowledgment and Notice of Acknowledgment includes, but is not limited to, the fact that the road was constructed, mechanically, or by continuous use as a public highway for a period of at least ten years, over public lands not reserved for public uses, prior to the earlier of (a) the October 21, 1976 repeal of R.S. 2477 or (b) the date the servient estate was reserved for public uses.

This Acknowledgment and Notice of Acknowledgment applies only to the segments of the road that traverse land owned by the Bureau of Land Management, United States Department of the Interior, and does not apply to segments of the road that traverse land owned by any other person or entity. The State of Utah and its political subdivisions reserve the right to make further acknowledgments and notices of acknowledgment with regard to road segments that traverse land owned by other entities, including the United States of America, through one or more of its agencies.

A printed copy of a map showing the location of the road in said county is appended hereto as "Attachment 1," a printed copy of representative photos of the road is appended hereto as "Attachment 2," a printed copy of a description of the beginning and ending points of the entire road together with a list of Townships, Ranges and Sections that may be traversed by the road in said county is appended hereto as "Attachment 3," and a printed copy of the Road Centerline Description Cover Page(s) is appended hereto as "Attachment 4." The Appendices listed in "Attachment 4" that contain the actual road centerline descriptions are incorporated herein by reference. Affidavits provided by individuals familiar with the road are appended hereto as "Attachment 5."

A printed copy of this Acknowledgment and Notice of Acknowledgment, together with its Attachments and Appendices, may be viewed and/or obtained at the office of the Utah State Archives.

An electronic copy of this Acknowledgment and Notice of Acknowledgment, together with its Attachments and Appendices, may be viewed and/or downloaded as read-only PDF (Portable Document Format) files via the

Internet at <http://recorded2477roads.utah.gov>.

The owner of the servient estate in the land underlying the road-segments subject to this Acknowledgment and Notice is believed to be the United States of America through one or more of its agencies. Any of such agencies or any other person with a servient ownership claim or a competing dominant estate right-of-way ownership claim, may file a petition in the State District Court for Salt Lake County for a decision regarding the correctness of this Acknowledgment. A claimant shall file a petition within sixty (60) days after receipt of this Notice.

In Witness Whereof, I, John Harja, the official designee of the Governor of the State of Utah, in conformity to the laws of the State (Utah Code Sections 72-5-308 through 310 inclusive), have caused this Acknowledgment and Notice of Acknowledgment to be made.

Signed by my hand in Salt Lake City, Utah, the 17th day of June, 2008.

By the Governor's Designee



John Harja

CERTIFICATION

State of Utah)
 : ss
County of Salt Lake)

I hereby certify that the signer of the foregoing document, John Harja, is personally known by me, has made a voluntary signature and taken an oath stating that he is the official designee of the Governor of the State of Utah and is authorized to sign this document on the Governor's behalf pursuant to Utah Code Section 72-5-309. He further vouched that, based upon information and belief, the facts alleged therein are true.

Dated this 17 day of June, 2008.



Notary Public

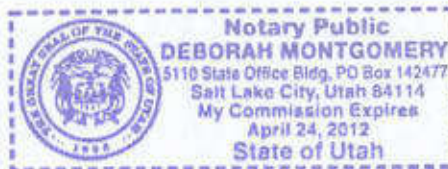



WELL 22 ROAD - Juab County
SGID RD_ID RD120837

Land Ownership Categories

- BLM
- Private
- SITLA, State Trust Land
- USFS, National Forest
- State Parks and Recreation
- Tribal, Indian Reservation
- NPS, National Park
- Wilderness
- DOWR Wildlife Reserve
- DOD, Military
- State Sovereign Land
- National Recreation Area
- USFWS, Natl. Wildlife Refuge

Transportation Network

- WELL 22 ROAD
- Other Roads
- Title V: Issued Or Under Consideration By BLM Or County
- Photo Event Point

Section = 1 Mile

Map prepared by the State of Utah
Automated Geographic Reference Center
Room 5130 State Office Building
Salt Lake City, Utah 84114
May 27, 2008

UTAH AGRC

1:56,497
1 inch equals 0.5 miles



EP120837001



EP120837002



EP120837003



EP120837004

EP000000000

EP000000000

WELL 22 ROAD - Juab County
SGID RD_ID RD120837

Map prepared by the State of Utah:
 Automated Geographic Reference Center
 Room 5130 State Office Building
 Salt Lake City, Utah 84114
 May 28, 2008



Attachment 3

Beginning & Ending Points and Township, Range, and Section References For:

Popular Name: WELL 22 ROAD

County: Juab

County Road Number: 11143301

State Geographic Information Database (SGID) Road Identification Number: RD120837.

Total Road Length: 8.09 miles more or less.

Beginning at a point on the road centerline located at 39 degrees 37 minutes 049.5 seconds North Latitude and -113 degrees 12 minutes 32.25 seconds West Longitude, which can be converted to mapping accuracy State Plane Utah Central Zone NAD 83 feet coordinates of X = 1,159,133.7 feet and Y = 7,038,705.7 feet based on the US Survey Foot conversion.

Ending at a point on the road centerline located at 39 degrees 34 minutes 00.55 seconds North Latitude and -113 degrees 05 minutes 38.54 seconds West Longitude, which can be converted to mapping accuracy State Plane Utah Central Zone NAD 83 feet coordinates of X = 1,191,080.9 feet and Y = 7,014,947.7 feet based on the US Survey Foot conversion.

This road may traverse:

Township 14 South Range 11 West, Section(s) 29,30,32,33, Salt Lake Base & Meridian

Township 14 South Range 12 West, Section(s) 4,9,10,15,22,23,24,25, Salt Lake Base & Meridian

See Attachment 1 above for a cartographic depiction of the course of this road.

Attachment 4
Road Centerline Description Cover Page(s)

Popular Name: WELL 22 ROAD

County: Juab

County Road Number: 11143301

State Geographic Information Database (SGID) Road Identification Number: RD120837.

Total Road Length: 8.09 miles more or less.

Centerline Descriptions Of Road-Segments That Cross Over Federally Owned Land, Derived From Global Positioning System Data And Cross-checked against USGS Digital Orthophoto Quadrangles Compiled By The Utah Automated Geographic Reference Center And Entered Into The State Geographic Information Database (SGID).

Road-Segments Listed by SGID Road Identification Number (RD_ID)	Road-Segment Numbers	Believed Ownership Of Servient Estate	Approximate Segment Length	See Attached Appendix
RD120837	001	BLM	7 Miles	A
RD120837	002	ST	0.81 Miles	(not shown)
RD120837	003	BLM	0.28 Miles	B
		Total Road Length	8.09	_____

* Indicates that a Title V permit will be requested, is in process, or has been issued.

† Indicates that road-segments crossing Forest Service land are under consideration by the state and county as of the date of this Acknowledgment and Notice of Acknowledgment.

Attachment 5

AFFIDAVIT OF RON JONES

WELL 22 ROAD

JUAB COUNTY, UTAH

ROAD NUMBER 11143301

State of Utah)
 : ss.
County of Juab)

RON JONES, being first duly sworn, deposes and states as follows:

1. I am an adult competent to testify about the matters set forth below based upon my personal knowledge. I currently reside in Nephi, Juab County, Utah. I have lived in Juab County for 85 years. I was an employee of the Juab County Road Department for 38 years from 1947 to 1987 and have participated in maintenance of county B roads during that time.

2. I have traveled and am familiar with a road in Juab County known as Well 22 Road. I am also familiar with the land the road traverses. When I first used and observed the road in the late 1940s it followed the same route as in 2007 when I last observed it. Attached is a Juab County map showing Well 22 Road. To the best of my knowledge and based upon my use of and familiarity with this road and the land it traverses, the location and route of the road are correctly illustrated on the attached map.

3. I am informed that the County also identifies this road according to the road number listed above.

4. I have observed that the road has been open to the public for all to use, to come and go as they pleased, since at least as early as the late 1940s and continuing through 1976 to 2007. Throughout this time period I have observed travel on the road by means of cars, trucks, recreational vehicles, and pickup trucks. Throughout this time period, the road has been used daily for more than ten continuous years prior to 1976, and was so used in 2007.

5. Throughout the time period from the late 1940s to 2007, I have used the road myself for county road maintenance, sight-seeing and travel in and through the area.

6. Throughout the time period described in the previous paragraph, I have observed other vehicles from the general public using the road at various times for the uses described in the previous paragraph, plus livestock operations, rock hounding, hunting, well access, prospecting for minerals, oil and gas exploration, trapping and recreation.

7. It is also the reputation in the community that this road has been open to the public for all to use, to come and go as they pleased, since at least as early as the late 1800s and continuing through 1976 to the present, for the uses described in the previous paragraphs.

8. Prior to 1976 I participated in maintenance and construction activities on the road as a county road employee.

DATED this 5 day of June, 2007.

RON JONES

Ron Jones

SUBSCRIBED AND SWORN to before me this 5th day of June, 2007.



NOTARY PUBLIC

Gloria Schrader

Juab County

RS2477 Assertions

June 2006

Well 22 Rd

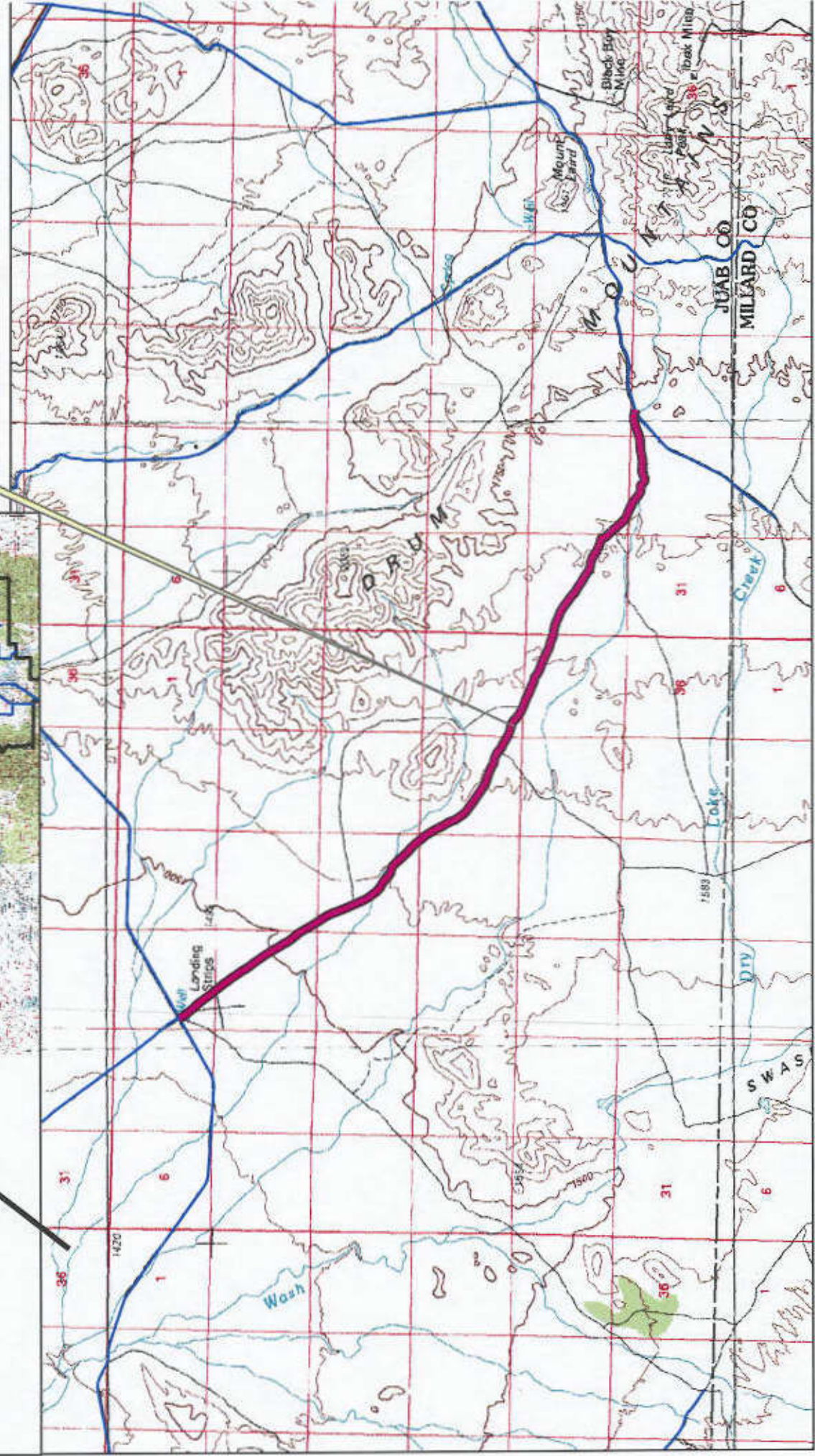
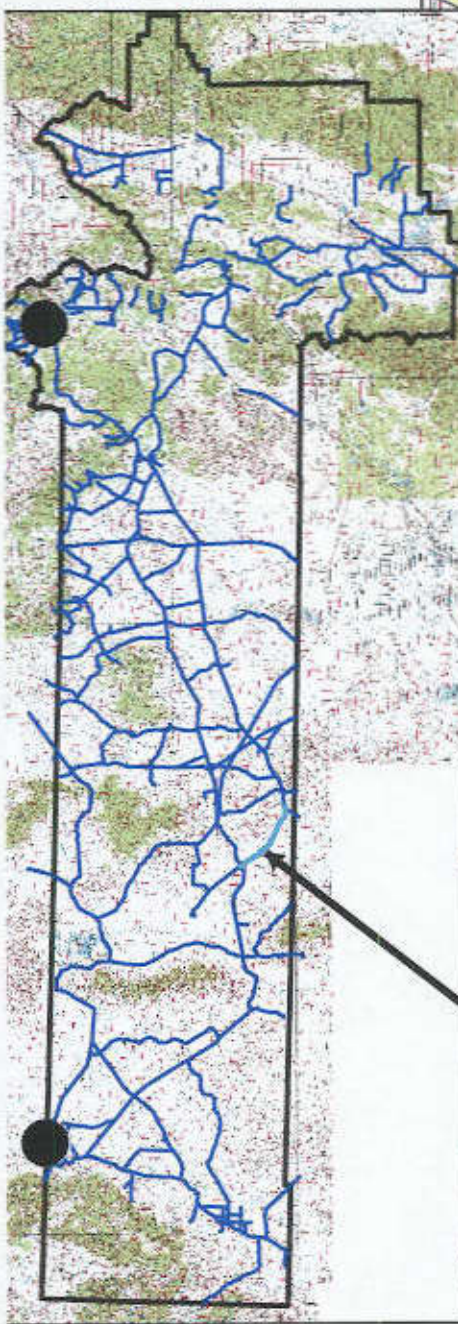

AFFIDAVIT OF ROBERT STEELE

WELL 22 ROAD

COUNTY ROAD NUMBER 11143301

JUAB COUNTY, UTAH

State of Utah)
 : ss.
County of Juab)

ROBERT STEELE, being first duly sworn, deposes and states as follows:

1. I am an adult competent to testify about the matters set forth below based upon my personal knowledge. I have lived in Juab County for 71 years. I was a Juab County Commissioner from 1999-2006.

2. I have traveled and am familiar with a road in Juab County known as Well 22 Road. I am also familiar with the land the road traverses. When I first used and observed the road in 1942, it followed the same route as in the early 2007 when I last observed it. Attached is a Juab County map showing Well 22 Road. To the best of my knowledge and based upon my use of and familiarity with this road and the land it traverses, the location and route of the road are correctly illustrated on the attached map. The County also identifies this road according to the road number listed above.

3. I have observed that the road has been open to the public for all to use, to come and go as they pleased, since at least as early as 1942 and continuing through 1976 to the early 2007. Throughout this time period I have observed travel on the road by various means, including cars, trucks, maintenance vehicles, jeeps and ATV's. Throughout this time period, the road has been used daily for more than ten continuous years prior to 1976, and was used daily in the early 2007.

4. Throughout the time period from 1942 to 2007, I have used the road myself for hunting, trapping, rock hounding, traveling in and through the area and prospecting for minerals.

5. Throughout the time period described in the previous paragraph, I observed vehicles using the road at various times for the uses described in the previous paragraph, plus livestock operations, camping, well access, recreation, oil and gas exploration and government access.

6. It is also the reputation in the community that this road has been open to the public for all to use, to come and go as they pleased, since at least as early as the late 1800s and continuing through 1976 to the present, for the uses described in the previous paragraphs.

7. Prior to 1976, I observed the graded surface of the road.

Dated this 5 day of June, 2007.



ROBERT STEELE

SUBSCRIBED AND SWORN to before me this 5th day of June, 2007.

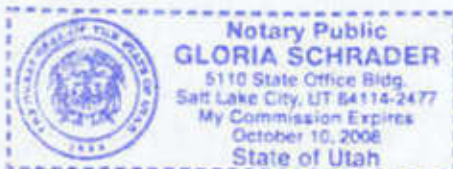



NOTARY PUBLIC

Juab County

RS2477 Assertions

June 2006

Well 22 Rd

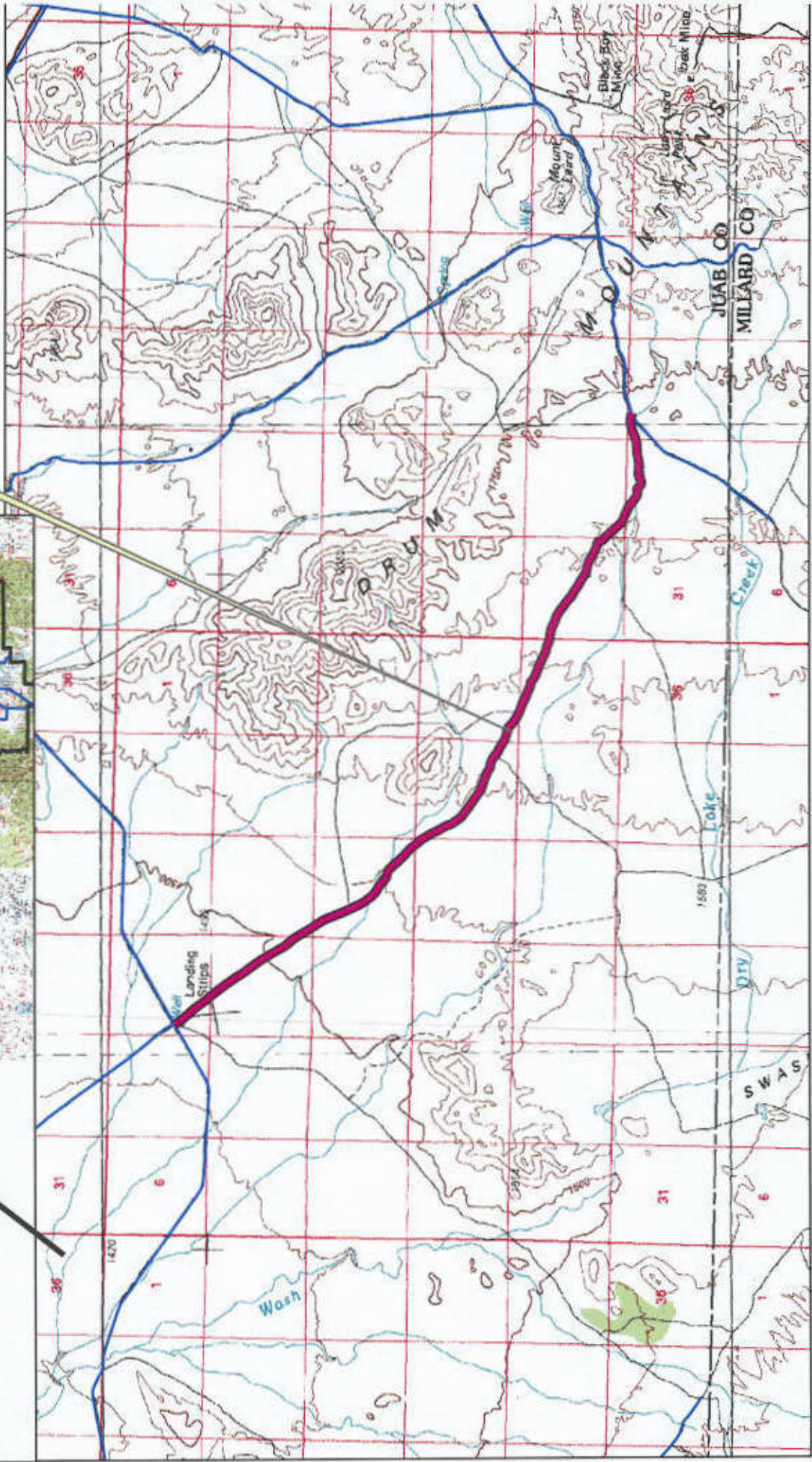
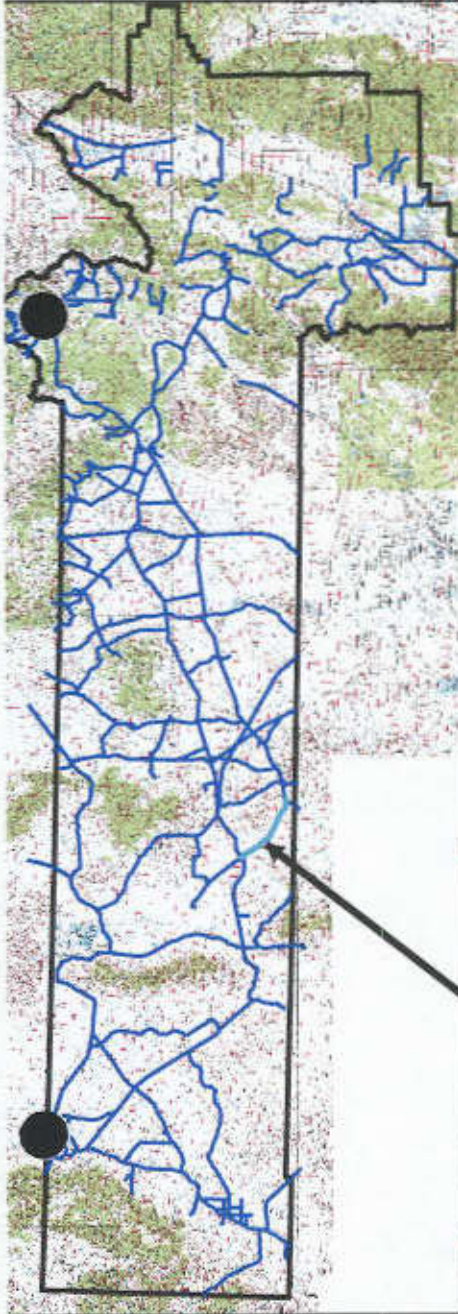

Appendix A to Attachment 4

Popular Name: WELL 22 ROAD

County: Juab

County Road Number: 11143301

State Geographic Information Database (SGID) Road Identification Number: RD120837.

Road-Segment Number: 001

Road-Segment Length: 7 miles more or less.

Believed owner of the land underlying this road-segment is: Bureau of Land Management.

The following description is based upon the geographic coordinate system using the NAD83 Datum. The source is GPS mapping grade data as indicated in the metadata and/or the transportation data model of the State of Utah Geographic Information Database (SGID).

The road-segment itself is the monument that is identified by its physical presence on the land. The location of said physical presence is closely approximated by mapping grade Global Positioning System (GPS) data. Said data are checked against the corresponding gray-scale 1-meter Digital Orthophoto Quadrangles published by the United States Geological Survey (USGS) to verify a reasonable degree of accuracy. In circumstances where accurate satellite signal acquisition is not possible, such as deep, narrow canyons or under a canopy of dense foliage, or where very sharp curves in the road make accuracy questionable, such portions of the road were digitized from the corresponding gray-scale 1-meter Digital Orthophoto Quadrangles published by the United States Geological Survey (USGS).

This road-segment may traverse:

Township 14 South Range 11 West, Section(s) 29,30, Salt Lake Base & Meridian

Township 14 South Range 12 West, Section(s) 4,9,10,15,22,23,24,25, Salt Lake Base & Meridian

The following description closely approximates the location of the centerline of the physical monument (WELL 22 ROAD)-- Segment 001 based on mapping grade Global Positioning System (GPS) data as defined above:

Beginning at a point on the road center line located at 39 degrees 37 minutes 04.95 seconds North Latitude and -113 degrees 12 minutes 32.25 seconds West Longitude, which can be converted to mapping accuracy State Plane Utah Central Zone NAD 83 feet coordinates of X = 1,159,133.7 feet and Y = 7,038,705.7 feet; thence the following courses along the said road center line:

thence South 21 Degrees 51 Minutes 20 Seconds East	120.6 feet
thence South 24 Degrees 56 Minutes 50 Seconds East	156.6 feet
thence South 37 Degrees 53 Minutes 22 Seconds East	181.3 feet
thence South 39 Degrees 48 Minutes 30 Seconds East	200.6 feet
thence South 40 Degrees 00 Minutes 49 Seconds East	203.4 feet
thence South 44 Degrees 13 Minutes 14 Seconds East	194.4 feet
thence South 41 Degrees 08 Minutes 09 Seconds East	203.7 feet
thence South 38 Degrees 43 Minutes 22 Seconds East	210.2 feet
thence South 36 Degrees 37 Minutes 08 Seconds East	219.4 feet
thence South 35 Degrees 56 Minutes 57 Seconds East	225.2 feet
thence South 38 Degrees 21 Minutes 11 Seconds East	231.6 feet

thence South 41 Degrees 24 Minutes 10 Seconds East 217.6 feet
 thence South 38 Degrees 32 Minutes 58 Seconds East 165.2 feet
 thence South 38 Degrees 33 Minutes 16 Seconds East 35.7 feet
 thence South 38 Degrees 48 Minutes 16 Seconds East 190.3 feet
 thence South 38 Degrees 23 Minutes 09 Seconds East 184.6 feet
 thence South 36 Degrees 39 Minutes 53 Seconds East 188.2 feet
 thence South 35 Degrees 50 Minutes 28 Seconds East 198.7 feet
 thence South 35 Degrees 24 Minutes 36 Seconds East 207.7 feet
 thence South 36 Degrees 09 Minutes 07 Seconds East 218.5 feet
 thence South 33 Degrees 55 Minutes 55 Seconds East 216.3 feet
 thence South 35 Degrees 17 Minutes 30 Seconds East 210.6 feet
 thence South 30 Degrees 01 Minutes 27 Seconds East 200.6 feet
 thence South 32 Degrees 40 Minutes 51 Seconds East 193 feet
 thence South 37 Degrees 27 Minutes 14 Seconds East 195.1 feet
 thence South 37 Degrees 35 Minutes 02 Seconds East 206.9 feet
 thence South 36 Degrees 01 Minutes 46 Seconds East 221.4 feet
 thence South 33 Degrees 40 Minutes 56 Seconds East 226.6 feet
 thence South 35 Degrees 35 Minutes 06 Seconds East 221 feet
 thence South 33 Degrees 21 Minutes 22 Seconds East 217.2 feet
 thence South 31 Degrees 24 Minutes 23 Seconds East 200.7 feet
 thence South 29 Degrees 48 Minutes 15 Seconds East 201.2 feet
 thence South 31 Degrees 47 Minutes 45 Seconds East 205.4 feet
 thence South 31 Degrees 38 Minutes 47 Seconds East 201.2 feet
 thence South 27 Degrees 35 Minutes 51 Seconds East 198.9 feet
 thence South 31 Degrees 37 Minutes 56 Seconds East 200.1 feet
 thence South 34 Degrees 16 Minutes 12 Seconds East 196.2 feet
 thence South 40 Degrees 22 Minutes 24 Seconds East 199.3 feet
 thence South 42 Degrees 21 Minutes 23 Seconds East 202.3 feet
 thence South 33 Degrees 40 Minutes 02 Seconds East 49.5 feet
 thence South 33 Degrees 42 Minutes 00 Seconds East 150.8 feet
 thence South 27 Degrees 02 Minutes 35 Seconds East 204.9 feet
 thence South 29 Degrees 36 Minutes 53 Seconds East 215.2 feet
 thence South 31 Degrees 18 Minutes 26 Seconds East 218.5 feet
 thence South 33 Degrees 41 Minutes 40 Seconds East 218.8 feet
 thence South 32 Degrees 48 Minutes 43 Seconds East 214.3 feet
 thence South 32 Degrees 14 Minutes 00 Seconds East 69.5 feet
 thence South 32 Degrees 14 Minutes 55 Seconds East 140.8 feet
 thence South 31 Degrees 44 Minutes 37 Seconds East 207.6 feet
 thence South 30 Degrees 07 Minutes 48 Seconds East 196.6 feet
 thence South 25 Degrees 24 Minutes 37 Seconds East 200.3 feet
 thence South 22 Degrees 55 Minutes 35 Seconds East 193.7 feet
 thence South 21 Degrees 05 Minutes 20 Seconds East 210.9 feet
 thence South 21 Degrees 21 Minutes 27 Seconds East 225.7 feet
 thence South 22 Degrees 50 Minutes 50 Seconds East 233.7 feet
 thence South 24 Degrees 16 Minutes 35 Seconds East 235.9 feet
 thence South 24 Degrees 03 Minutes 01 Seconds East 211.1 feet
 thence South 24 Degrees 16 Minutes 35 Seconds East 25.8 feet
 thence South 23 Degrees 38 Minutes 21 Seconds East 233.6 feet
 thence South 24 Degrees 11 Minutes 30 Seconds East 225.3 feet

thence South 29 Degrees 26 Minutes 05 Seconds East	220.4 feet
thence South 35 Degrees 08 Minutes 29 Seconds East	215.4 feet
thence South 38 Degrees 07 Minutes 58 Seconds East	206 feet
thence South 36 Degrees 56 Minutes 46 Seconds East	205.6 feet
thence South 44 Degrees 35 Minutes 37 Seconds East	203 feet
thence South 63 Degrees 14 Minutes 37 Seconds East	199.7 feet
thence South 61 Degrees 39 Minutes 14 Seconds East	212.7 feet
thence South 50 Degrees 54 Minutes 11 Seconds East	207.2 feet
thence South 41 Degrees 24 Minutes 31 Seconds East	194.1 feet
thence South 60 Degrees 01 Minutes 22 Seconds East	196.4 feet
thence South 78 Degrees 27 Minutes 25 Seconds East	182 feet
thence South 69 Degrees 25 Minutes 17 Seconds East	176.6 feet
thence South 46 Degrees 30 Minutes 21 Seconds East	189.6 feet
thence South 42 Degrees 52 Minutes 37 Seconds East	196.4 feet
thence South 41 Degrees 36 Minutes 06 Seconds East	207.8 feet
thence South 40 Degrees 54 Minutes 20 Seconds East	217.3 feet
thence South 42 Degrees 51 Minutes 41 Seconds East	216.9 feet
thence South 48 Degrees 07 Minutes 45 Seconds East	212.5 feet
thence South 46 Degrees 48 Minutes 33 Seconds East	204.4 feet
thence South 45 Degrees 33 Minutes 56 Seconds East	211.1 feet
thence South 39 Degrees 12 Minutes 55 Seconds East	218.4 feet
thence South 39 Degrees 45 Minutes 32 Seconds East	220.5 feet
thence South 42 Degrees 46 Minutes 52 Seconds East	61.9 feet
thence South 42 Degrees 45 Minutes 56 Seconds East	152.4 feet
thence South 32 Degrees 42 Minutes 48 Seconds East	80.8 feet
thence South 32 Degrees 42 Minutes 40 Seconds East	137.1 feet
thence South 29 Degrees 36 Minutes 30 Seconds East	227.9 feet
thence South 28 Degrees 48 Minutes 09 Seconds East	284 feet
thence South 28 Degrees 04 Minutes 19 Seconds East	190.2 feet
thence South 29 Degrees 01 Minutes 58 Seconds East	234.2 feet
thence South 29 Degrees 43 Minutes 28 Seconds East	230.5 feet
thence South 24 Degrees 32 Minutes 15 Seconds East	226.3 feet
thence South 21 Degrees 58 Minutes 31 Seconds East	224.8 feet
thence South 34 Degrees 25 Minutes 08 Seconds East	225.8 feet
thence South 34 Degrees 32 Minutes 23 Seconds East	233.3 feet
thence South 40 Degrees 45 Minutes 42 Seconds East	239.7 feet
thence South 54 Degrees 44 Minutes 22 Seconds East	240.8 feet
thence South 53 Degrees 57 Minutes 19 Seconds East	242.4 feet
thence South 54 Degrees 27 Minutes 54 Seconds East	239.2 feet
thence South 56 Degrees 33 Minutes 26 Seconds East	236.7 feet
thence South 54 Degrees 45 Minutes 24 Seconds East	229 feet
thence South 54 Degrees 04 Minutes 41 Seconds East	219.2 feet
thence South 53 Degrees 45 Minutes 01 Seconds East	196 feet
thence South 66 Degrees 03 Minutes 12 Seconds East	186 feet
thence South 68 Degrees 42 Minutes 01 Seconds East	185.2 feet
thence South 72 Degrees 11 Minutes 48 Seconds East	186.7 feet
thence South 74 Degrees 52 Minutes 48 Seconds East	166.4 feet
thence South 68 Degrees 16 Minutes 55 Seconds East	167 feet
thence South 68 Degrees 32 Minutes 05 Seconds East	153 feet

thence South 56 Degrees 32 Minutes 54 Seconds East 139.3 feet
 thence South 57 Degrees 10 Minutes 45 Seconds East 150 feet
 thence South 84 Degrees 07 Minutes 43 Seconds East 173.6 feet
 thence South 75 Degrees 19 Minutes 30 Seconds East 191.5 feet
 thence South 61 Degrees 18 Minutes 55 Seconds East 193.5 feet
 thence South 53 Degrees 59 Minutes 02 Seconds East 173.9 feet
 thence South 53 Degrees 38 Minutes 20 Seconds East 19.2 feet
 thence South 49 Degrees 00 Minutes 42 Seconds East 183.4 feet
 thence South 65 Degrees 22 Minutes 10 Seconds East 186.7 feet
 thence South 60 Degrees 06 Minutes 18 Seconds East 196.2 feet
 thence South 60 Degrees 33 Minutes 27 Seconds East 213.5 feet
 thence South 62 Degrees 25 Minutes 04 Seconds East 116.3 feet
 thence South 62 Degrees 25 Minutes 24 Seconds East 105.3 feet
 thence South 71 Degrees 46 Minutes 18 Seconds East 222.8 feet
 thence South 78 Degrees 06 Minutes 20 Seconds East 209.4 feet
 thence South 68 Degrees 18 Minutes 55 Seconds East 195.3 feet
 thence South 44 Degrees 33 Minutes 46 Seconds East 212.5 feet
 thence South 52 Degrees 43 Minutes 57 Seconds East 190.4 feet
 thence South 55 Degrees 06 Minutes 31 Seconds East 210 feet
 thence South 62 Degrees 12 Minutes 35 Seconds East 213.1 feet
 thence South 62 Degrees 35 Minutes 16 Seconds East 79.7 feet
 thence South 62 Degrees 42 Minutes 07 Seconds East 136.6 feet
 thence South 73 Degrees 40 Minutes 15 Seconds East 222.2 feet
 thence South 68 Degrees 41 Minutes 44 Seconds East 205.2 feet
 thence South 68 Degrees 40 Minutes 15 Seconds East 26.3 feet
 thence South 61 Degrees 43 Minutes 39 Seconds East 241.3 feet
 thence South 67 Degrees 10 Minutes 34 Seconds East 240.4 feet
 thence South 69 Degrees 56 Minutes 28 Seconds East 239.4 feet
 thence South 65 Degrees 30 Minutes 53 Seconds East 223.7 feet
 thence South 78 Degrees 15 Minutes 56 Seconds East 194.9 feet
 thence South 55 Degrees 47 Minutes 07 Seconds East 199.1 feet
 thence South 57 Degrees 41 Minutes 04 Seconds East 201.4 feet
 thence South 67 Degrees 01 Minutes 56 Seconds East 210 feet
 thence South 73 Degrees 21 Minutes 36 Seconds East 212.6 feet
 thence South 65 Degrees 38 Minutes 55 Seconds East 225.6 feet
 thence South 67 Degrees 48 Minutes 57 Seconds East 235.8 feet
 thence South 62 Degrees 38 Minutes 12 Seconds East 234.5 feet
 thence South 64 Degrees 21 Minutes 53 Seconds East 218.2 feet
 thence South 77 Degrees 30 Minutes 05 Seconds East 223.4 feet
 thence South 70 Degrees 52 Minutes 39 Seconds East 237.6 feet
 thence South 67 Degrees 30 Minutes 40 Seconds East 230.2 feet
 thence South 83 Degrees 24 Minutes 51 Seconds East 9.3 feet
 thence South 83 Degrees 20 Minutes 02 Seconds East 209.5 feet
 thence South 80 Degrees 19 Minutes 46 Seconds East 225.2 feet
 thence South 72 Degrees 03 Minutes 23 Seconds East 233.5 feet
 thence South 66 Degrees 21 Minutes 32 Seconds East 235.1 feet
 thence South 71 Degrees 07 Minutes 28 Seconds East 236.5 feet
 thence South 65 Degrees 38 Minutes 03 Seconds East 231.8 feet
 thence South 58 Degrees 34 Minutes 13 Seconds East 227.6 feet

thence South 50 Degrees 22 Minutes 57 Seconds East 231 feet
 thence South 55 Degrees 19 Minutes 16 Seconds East 236.3 feet
 thence South 51 Degrees 12 Minutes 55 Seconds East 234.6 feet
 thence South 48 Degrees 24 Minutes 04 Seconds East 241.1 feet
 thence South 58 Degrees 12 Minutes 29 Seconds East 240.1 feet
 thence South 60 Degrees 01 Minutes 39 Seconds East 232.9 feet
 thence South 55 Degrees 07 Minutes 57 Seconds East 220.3 feet
 thence South 61 Degrees 21 Minutes 06 Seconds East 235.1 feet
 thence South 55 Degrees 34 Minutes 23 Seconds East 238.3 feet
 thence South 57 Degrees 29 Minutes 48 Seconds East 208.8 feet
 thence South 69 Degrees 55 Minutes 01 Seconds East 206.1 feet
 thence South 84 Degrees 07 Minutes 02 Seconds East 215.8 feet
 thence South 69 Degrees 59 Minutes 57 Seconds East 208.8 feet
 thence South 63 Degrees 47 Minutes 16 Seconds East 211.6 feet
 thence South 59 Degrees 06 Minutes 14 Seconds East 210.2 feet
 thence South 58 Degrees 57 Minutes 09 Seconds East 219.4 feet
 thence South 65 Degrees 26 Minutes 17 Seconds East 223.8 feet
 thence South 73 Degrees 05 Minutes 44 Seconds East 180.7 feet
 thence South 72 Degrees 59 Minutes 39 Seconds East 32 feet
 thence South 79 Degrees 30 Minutes 31 Seconds East 43.8 feet
 thence South 79 Degrees 56 Minutes 14 Seconds East 47.4 feet
 thence South 38 Degrees 21 Minutes 36 Seconds East 38.3 feet
 thence South 11 Degrees 28 Minutes 57 Seconds East 52.5 feet
 thence South 23 Degrees 56 Minutes 33 Seconds East 22.9 feet
 thence South 23 Degrees 46 Minutes 12 Seconds East 162.4 feet
 thence South 47 Degrees 52 Minutes 59 Seconds East 18.6 feet
 thence South 47 Degrees 51 Minutes 48 Seconds East 184.6 feet
 thence South 47 Degrees 12 Minutes 40 Seconds East 203.1 feet
 thence South 47 Degrees 36 Minutes 13 Seconds East 11.6 feet
 thence South 41 Degrees 57 Minutes 12 Seconds East 225.6 feet
 thence South 38 Degrees 41 Minutes 28 Seconds East 229.3 feet
 thence South 42 Degrees 50 Minutes 00 Seconds East 230.6 feet
 thence South 45 Degrees 08 Minutes 32 Seconds East 233.6 feet
 thence South 57 Degrees 41 Minutes 27 Seconds East 219.7 feet

thence South 69 Degrees 58 Minutes 50 Seconds East 183 feet more or less to **the ending point at:** 39 degrees 34 minutes 02.97 seconds North Latitude and -113 degrees 06 minutes 47.35 seconds West Longitude, which can be converted to mapping accuracy State Plane Utah Central Zone NAD 83 feet coordinates of X = 1,185,697.9 feet and Y = 7,015,288.8 feet.

Appendix B to Attachment 4

Popular Name: WELL 22 ROAD

County: Juab

County Road Number: 11143301

State Geographic Information Database (SGID) Road Identification Number: RD120837.

Road-Segment Number: 003

Road-Segment Length: 0.28 miles more or less.

Believed owner of the land underlying this road-segment is: Bureau of Land Management.

The following description is based upon the geographic coordinate system using the NAD83 Datum. The source is GPS mapping grade data as indicated in the metadata and/or the transportation data model of the State of Utah Geographic Information Database (SGID).

The road-segment itself is the monument that is identified by its physical presence on the land. The location of said physical presence is closely approximated by mapping grade Global Positioning System (GPS) data. Said data are checked against the corresponding gray-scale 1-meter Digital Orthophoto Quadrangles published by the United States Geological Survey (USGS) to verify a reasonable degree of accuracy. In circumstances where accurate satellite signal acquisition is not possible, such as deep, narrow canyons or under a canopy of dense foliage, or where very sharp curves in the road make accuracy questionable, such portions of the road were digitized from the corresponding gray-scale 1-meter Digital Orthophoto Quadrangles published by the United States Geological Survey (USGS).

This road-segment may traverse:

Township 14 South Range 11 West, Section(s) 33, Salt Lake Base & Meridian

The following description closely approximates the location of the centerline of the physical monument (WELL 22 ROAD)-- Segment 003 based on mapping grade Global Positioning System (GPS) data as defined above:

Beginning at a point on the road center line located at 39 degrees 33 minutes 58.06 seconds North Latitude and -113 degrees 05 minutes 56.68 seconds West Longitude, which can be converted to mapping accuracy State Plane Utah Central Zone NAD 83 feet coordinates of X = 1,189,656.4 feet and Y = 7,014,721.0 feet; thence the following courses along the said road center line:

thence North 72 Degrees 22 Minutes 31 Seconds East 2.6 feet

thence North 72 Degrees 41 Minutes 10 Seconds East 138 feet

thence North 69 Degrees 18 Minutes 16 Seconds East 253.4 feet

thence North 70 Degrees 54 Minutes 11 Seconds East 255.7 feet

thence North 71 Degrees 22 Minutes 30 Seconds East 241.2 feet

thence South 88 Degrees 11 Minutes 52 Seconds East 231.1 feet

thence South 80 Degrees 37 Minutes 32 Seconds East 356.8 feet more or less to **the ending**

point at: 39 degrees 34 minutes 00.55 seconds North Latitude and -113 degrees 05 minutes 38.54 seconds West Longitude, which can be converted to mapping accuracy State Plane Utah Central Zone NAD 83 feet coordinates of X = 1,191,080.9 feet and Y = 7,014,947.7 feet.