

**Acknowledgment and
Notice of Acknowledgment
of Acceptance of R.S. 2477
Right-of-Way Grant**

ENTRY NO. 00253691

06/18/2008 11:40:53 AM B: 0524 P: 0339

2477 Road Acceptance PAGE 1 / 13

CRAIG J. SPERRY, JUAB COUNTY RECORDER

FEE \$ 0.00 BY STATE OF UTAH



THE STATE OF UTAH

TO ALL WHOM THESE PRESENTS SHALL COME, Greeting:

Know ye, This is an Acknowledgment and Notice of Acknowledgment made under Utah Code Sections 72-5-309 through 310 inclusive, that the grant of the United States of America of "the right of way for the construction of highways over public lands, not reserved for public uses" under United States Revised Statutes 2477 (43 U.S.C. Section 932 (repealed October 21, 1976, with proviso recognizing the validity of rights-of-way already established)) was accepted for and on behalf of the State of Utah and its political subdivision Juab County as it pertains to the highway located in Juab County known as DOG VALLEY/ FURNER PASS ROAD; County Road Number: 1130803; State Geographic Information Database (SGID) Road Identification Number: RD120860. Total road length is 6.99 miles more or less.

The reason for this Acknowledgment and Notice of Acknowledgment includes, but is not limited to, the fact that the road was constructed, mechanically, or by continuous use as a public highway for a period of at least ten years, over public lands not reserved for public uses, prior to the earlier of (a) the October 21, 1976 repeal of R.S. 2477 or (b) the date the servient estate was reserved for public uses.

This Acknowledgment and Notice of Acknowledgment applies only to the segments of the road that traverse land owned by the Bureau of Land Management, United States Department of the Interior, and does not apply to segments of the road that traverse land owned by any other person or entity. The State of Utah and its political subdivisions reserve the right to make further acknowledgments and notices of acknowledgment with regard to road segments that traverse land owned by other entities, including the United States of America, through one or more of its agencies.

A printed copy of a map showing the location of the road in said county is appended hereto as "Attachment 1," a printed copy of representative photos of the road is appended hereto as "Attachment 2," a printed copy of a description of the beginning and ending points of the entire road together with a list of Townships, Ranges and Sections that may be traversed by the road in said county is appended hereto as "Attachment 3," and a printed copy of the Road Centerline Description Cover Page(s) is appended hereto as "Attachment 4." The Appendices listed in "Attachment 4" that contain the actual road centerline descriptions are incorporated herein by reference. Affidavits provided by individuals familiar with the road are appended hereto as "Attachment 5."

A printed copy of this Acknowledgment and Notice of Acknowledgment, together with its Attachments and Appendices, may be viewed and/or obtained at the office of the Utah State Archives.

An electronic copy of this Acknowledgment and Notice of Acknowledgment, together with its Attachments and Appendices, may be viewed and/or downloaded as read-only PDF (Portable Document Format) files via the

Internet at <http://recorded2477roads.utah.gov>.

The owner of the servient estate in the land underlying the road-segments subject to this Acknowledgment and Notice is believed to be the United States of America through one or more of its agencies. Any of such agencies or any other person with a servient ownership claim or a competing dominant estate right-of-way ownership claim, may file a petition in the State District Court for Salt Lake County for a decision regarding the correctness of this Acknowledgment. A claimant shall file a petition within sixty (60) days after receipt of this Notice.

In Witness Whereof, I, John Harja, the official designee of the Governor of the State of Utah, in conformity to the laws of the State (Utah Code Sections 72-5-308 through 310 inclusive), have caused this Acknowledgment and Notice of Acknowledgment to be made.

Signed by my hand in Salt Lake City, Utah, the 17th day of June, 2008.

By the Governor's Designee



John Harja

CERTIFICATION

State of Utah)
 : ss
County of Salt Lake)

I hereby certify that the signer of the foregoing document, John Harja, is personally known by me, has made a voluntary signature and taken an oath stating that he is the official designee of the Governor of the State of Utah and is authorized to sign this document on the Governor's behalf pursuant to Utah Code Section 72-5-309. He further vouched that, based upon information and belief, the facts alleged therein are true.

Dated this 17 day of June, 2008.



Notary Public

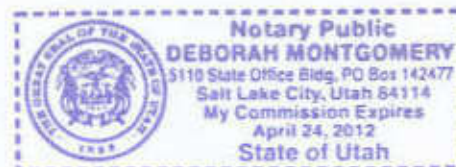

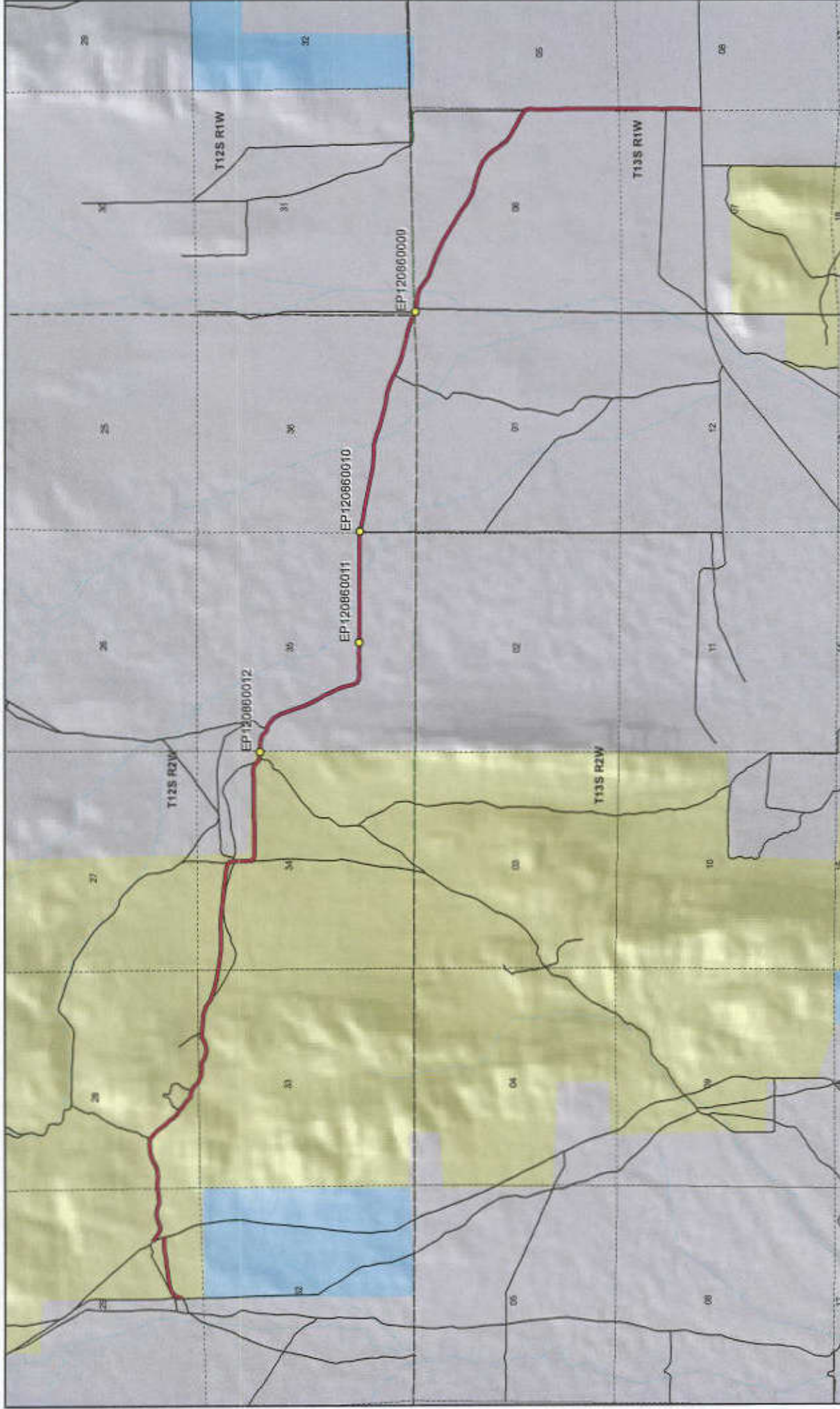



1:38,660
1 inch equals 0.6 miles



DOG VALLEY/FURNER PASS ROAD - Juab County
SGID RD_ID RD120860

Land Ownership Categories

- BLM
- Private
- SITLA, State Trust Land
- USFS, National Forest
- State Parks and Recreation
- Tribal, Indian Reservation
- NPS, National Park

Transportation Network

- DOG VALLEY/FURNER PASS ROAD
- Other Roads
- Title V, Insured Or Under Construction By BLM Or County
- Photo Event Point

Section = 1 Mile

Map prepared by the State of Utah
Automated Geographic Reference Center
Room 5130 State Office Building
Salt Lake City, Utah 84114
May 30, 2008





EP120860011



EP120860009



EP120860010



EP120860012

EP000000000

EP000000000

DOG VALLEY/ FURNER PASS ROAD - Juab County
SGID RD_ID RD120860

Map prepared by the State of Utah
 Automated Geographic Reference Center
 Room 5130 State Office Building
 Salt Lake City, Utah 84114
 May 28, 2008



Attachment 3

Beginning & Ending Points and Township, Range, and Section References For:

Popular Name: DOG VALLEY/ FURNER PASS ROAD

County: Juab

County Road Number: 1130803

State Geographic Information Database (SGID) Road Identification Number: RD120860.

Total Road Length: 6.99 miles more or less.

Beginning at a point on the road centerline located at 39 degrees 43 minutes 51.02 seconds North Latitude and -112 degrees 04 minutes 18.36 seconds West Longitude, which can be converted to mapping accuracy State Plane Utah Central Zone NAD 83 feet coordinates of X = 1,479,618.9 feet and Y = 7,071,197.8 feet based on the US Survey Foot conversion.

Ending at a point on the road centerline located at 39 degrees 41 minutes 50.42 seconds North Latitude and -111 degrees 58 minutes 10.64 seconds West Longitude, which can be converted to mapping accuracy State Plane Utah Central Zone NAD 83 feet coordinates of X = 1,508,280.3 feet and Y = 7,058,829.6 feet based on the US Survey Foot conversion.

This road may traverse:

Township 12 South Range 1 West, Section(s) 31, Salt Lake Base & Meridian

Township 12 South Range 2 West, Section(s) 28,29,33,34,35,36, Salt Lake Base & Meridian

Township 13 South Range 1 West, Section(s) 5,6,8, Salt Lake Base & Meridian

Township 13 South Range 2 West, Section(s) 1, Salt Lake Base & Meridian

See Attachment 1 above for a cartographic depiction of the course of this road.

Attachment 4
Road Centerline Description Cover Page(s)

Popular Name: DOG VALLEY/ FURNER PASS ROAD

County: Juab

County Road Number: 1130803

State Geographic Information Database (SGID) Road Identification Number: RD120860.

Total Road Length: 6.99 miles more or less.

Centerline Descriptions Of Road-Segments That Cross Over Federally Owned Land, Derived From Global Positioning System Data And Cross-checked against USGS Digital Orthophoto Quadrangles Compiled By The Utah Automated Geographic Reference Center And Entered Into The State Geographic Information Database (SGID).

Road-Segments Listed by SGID Road Identification Number (RD_ID)	Road-Segment Numbers	Believed Ownership Of Servient Estate	Approximate Segment Length	See Attached Appendix
RD120860	001	BLM	0.31 Miles	A
RD120860	002	BLM	2.5 Miles	B
RD120860	003	PVT	4.18 Miles	(not shown)
		Total Road Length	6.99	_____

* Indicates that a Title V permit will be requested, is in process, or has been issued.

† Indicates that road-segments crossing Forest Service land are under consideration by the state and county as of the date of this Acknowledgment and Notice of Acknowledgment.

Attachment 5

AFFIDAVIT OF ROBERT STEELE
DOG VALLEY/FURNER PASS ROAD
COUNTY ROAD NUMBER 1130803
JUAB COUNTY, UTAH

State of Utah)
 : ss.
County of Juab)

ROBERT STEELE, being first duly sworn, deposes and states as follows:

1. I am an adult competent to testify about the matters set forth below based upon my personal knowledge. I have lived in Juab County for 71 years. I was a Juab County Commissioner from 1999-2006.
2. I have traveled and am familiar with a road in Juab County known as Dog Valley/Furner Pass Road. I am also familiar with the land the road traverses. When I first used and observed the road in 1942, it followed the same route as in 2005 when I last observed it. Attached is a Juab County map showing Dog Valley/Furner Pass Road. To the best of my knowledge and based upon my use of and familiarity with this road and the land it traverses, the location and route of the road are correctly illustrated on the attached map. The County also identifies this road according to the road number listed above.
3. I have observed that the road has been open to the public for all to use, to come and go as they pleased, since at least as early 1942 and continuing through 1976 to 2005. Throughout this time period I have observed travel on the road by various means, including cars, trucks, maintenance vehicles, jeeps and ATV's. Throughout this time

period, the road has been used daily for more than ten continuous years prior to 1976, and was used daily in 2005.

4. Throughout the time period from 1942 to 2005, I have used the road myself for hunting, trapping, recreation, camping, wood gathering, cedar post cutting, traveling in and through the area and prospecting for minerals.

5. Throughout the time period described in the previous paragraph, I observed vehicles using the road at various times for the uses described in the previous paragraph, plus livestock operations, recreation, oil and gas exploration, rock hounding and government access.

6. It is also the reputation in the community that this road has been open to the public for all to use, to come and go as they pleased, since at least as early as the late 1800s and continuing through 1976 to the present, for the uses described in the previous paragraphs.

7. Prior to 1976, I observed maintenance vehicles performing maintenance and construction activities on the road.

Dated this 4 day of June, 2007.



ROBERT STEELE

SUBSCRIBED AND SWORN to before me this 4th day of June, 2007.





NOTARY PUBLIC

Juab County
RS2477 Assertions
June 2006

Dog Valley/Furner Pass

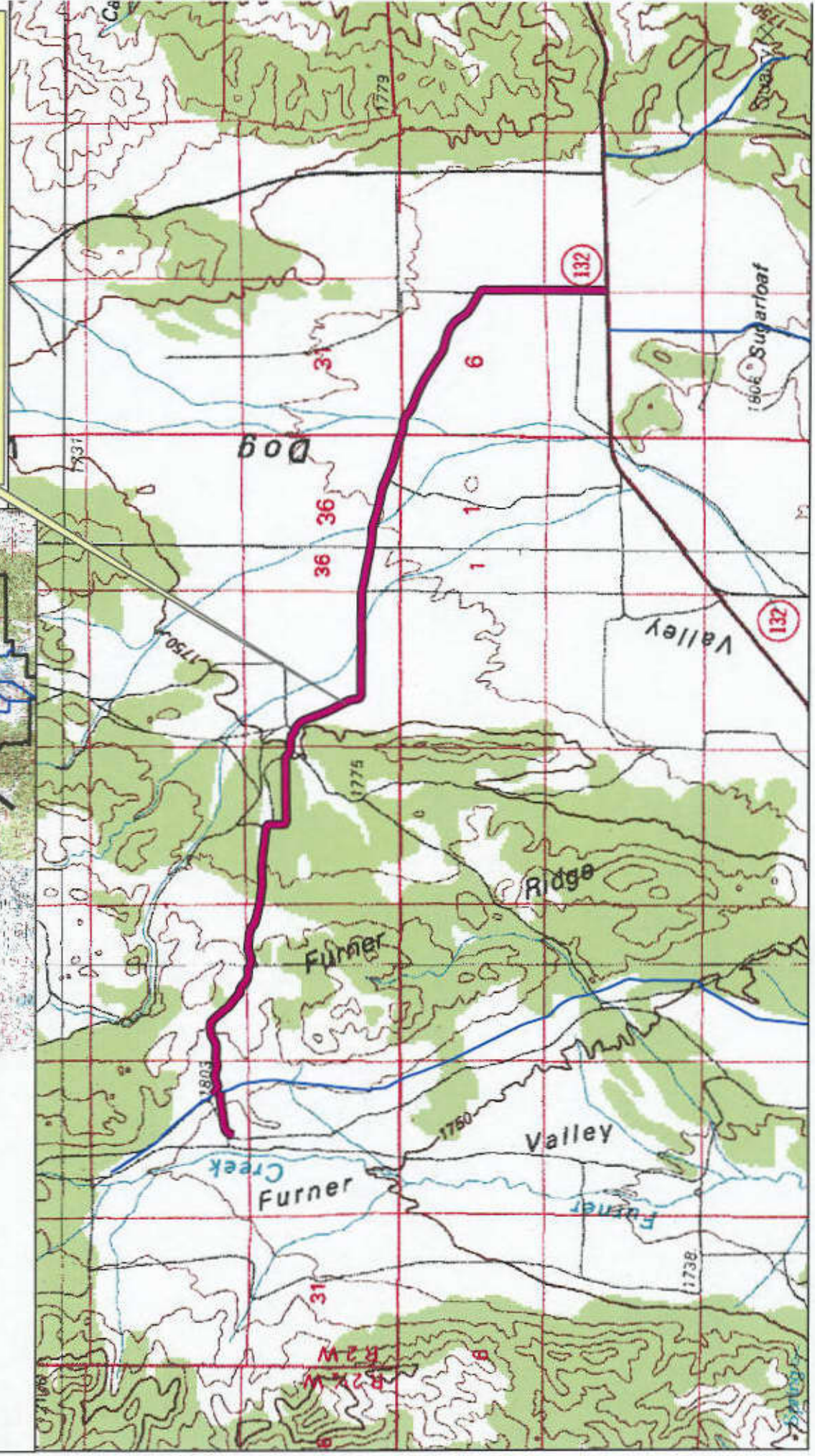
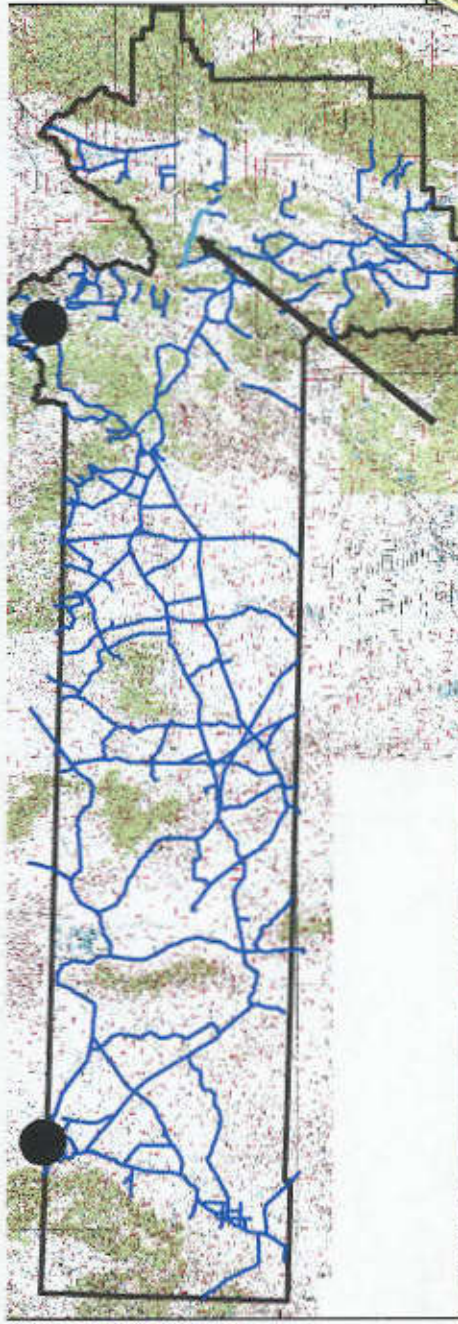

AFFIDAVIT OF RON JONES
DOG VALLEY/ FURNER PASS ROAD
JUAB COUNTY, UTAH
ROAD NUMBER 1130803

State of Utah)
 : ss.
County of Juab)

RON JONES, being first duly sworn, deposes and states as follows:

1. I am an adult competent to testify about the matters set forth below based upon my personal knowledge. I currently reside in Nephi, Juab County, Utah. I have lived in Juab County for 85 years. I was an employee of the Juab County Road Department for 38 years from 1947 to 1987 and have participated in maintenance of county B roads during that time.

2. I have traveled and am familiar with a road in Juab County known as Dog Valley / Furner Pass Road. I am also familiar with the land the road traverses. When I first used and observed the road in the early 1930s it followed the same route as in 2007 when I last observed it. Attached is a Juab County map showing Dog Valley / Furner Pass Road. To the best of my knowledge and based upon my use of and familiarity with this road and the land it traverses, the location and route of the road are correctly illustrated on the attached map.

3. I am informed that the County also identifies this road according to the road number listed above.

4. I have observed that the road has been open to the public for all to use, to come and go as they pleased, since at least as early as the early 1930s and continuing through 1976 to 2007. Throughout this time period I have observed travel on the road by means of team and wagon, cars, trucks, recreational vehicles, and pickup trucks. Throughout this time period, the road as been used daily for more than ten continuous years prior to 1976, and was so used in 2007.

5. Throughout the time period from the early 1930s to 2007, I have used the road myself for county road maintenance, hunting and travel in and through the area.

6. Throughout the time period described in the previous paragraph, I have observed other vehicles from the general public using the road at various times for the uses described in the previous paragraph, plus cutting cedar posts, livestock operations, farming, access to private property, tourism and recreation.

7. It is also the reputation in the community that this road has been open to the public for all to use, to come and go as they pleased, since at least as early as the late 1800s and continuing through 1976 to the present, for the uses described in the previous paragraphs.

8. Prior to 1976 I participated in grading and maintenance and construction activities on the road as a county road employee.

DATED this 4 day of June, 2007.

Ron Jones
RON JONES

SUBSCRIBED AND SWORN to before me this 4th day of June, 2007.



Gloria Schrader
NOTARY PUBLIC

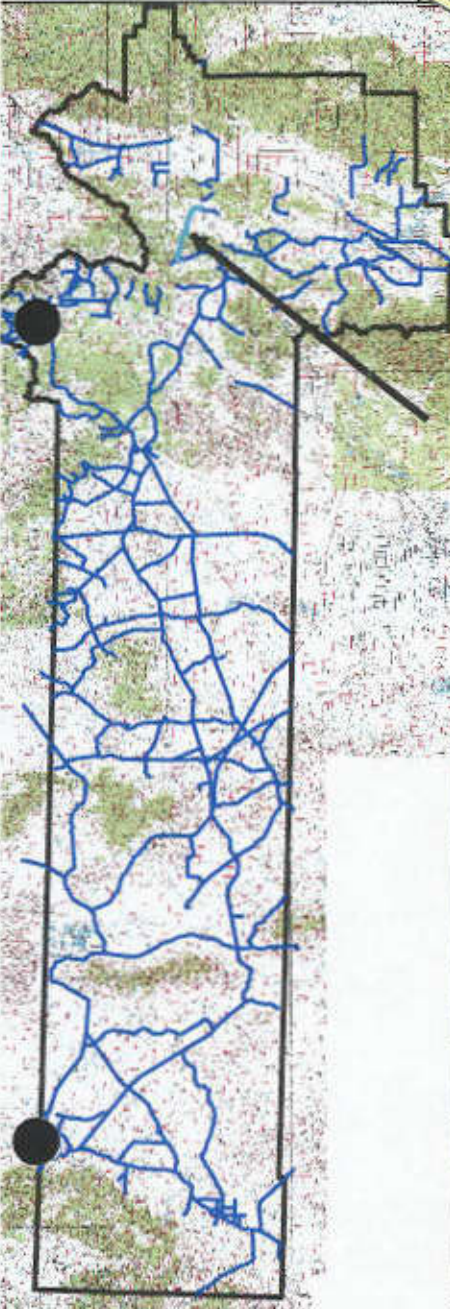

Juab County

RS2477 Assertions

June 2006

Dog Valley/Furner Pass

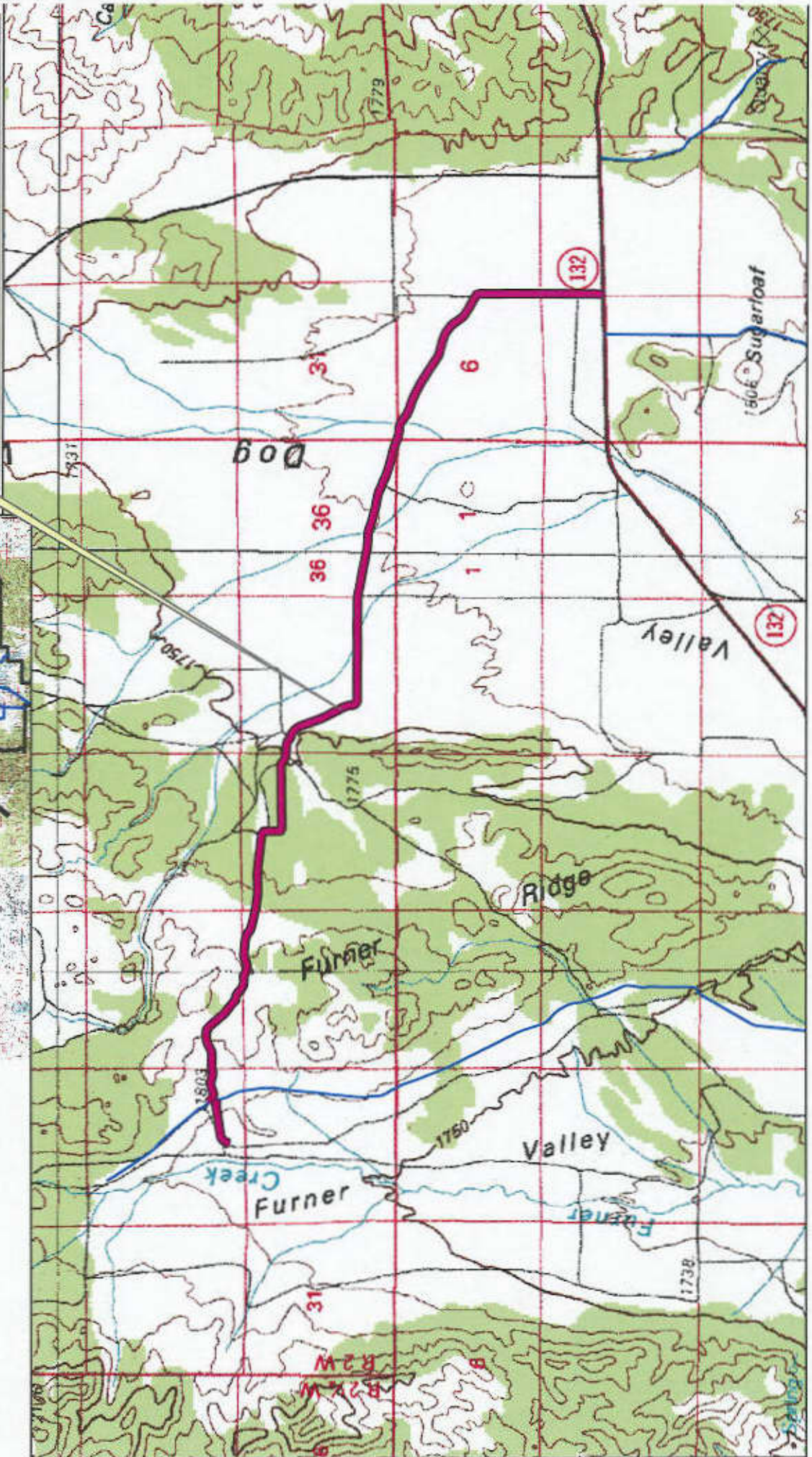

Appendix A to Attachment 4

Popular Name: DOG VALLEY/ FURNER PASS ROAD

County: Juab

County Road Number: 1130803

State Geographic Information Database (SGID) Road Identification Number: RD120860.

Road-Segment Number: 001

Road-Segment Length: 0.31 miles more or less.

Believed owner of the land underlying this road-segment is: Bureau of Land Management.

The following description is based upon the geographic coordinate system using the NAD83 Datum. The source is GPS mapping grade data as indicated in the metadata and/or the transportation data model of the State of Utah Geographic Information Database (SGID).

The road-segment itself is the monument that is identified by its physical presence on the land. The location of said physical presence is closely approximated by mapping grade Global Positioning System (GPS) data. Said data are checked against the corresponding gray-scale 1-meter Digital Orthophoto Quadrangles published by the United States Geological Survey (USGS) to verify a reasonable degree of accuracy. In circumstances where accurate satellite signal acquisition is not possible, such as deep, narrow canyons or under a canopy of dense foliage, or where very sharp curves in the road make accuracy questionable, such portions of the road were digitized from the corresponding gray-scale 1-meter Digital Orthophoto Quadrangles published by the United States Geological Survey (USGS).

This road-segment may traverse:

Township 12 South Range 2 West, Section(s) 29, Salt Lake Base & Meridian

The following description closely approximates the location of the centerline of the physical monument (DOG VALLEY/ FURNER PASS ROAD)-- Segment 001 based on mapping grade Global Positioning System (GPS) data as defined above:

Beginning at a point on the road center line located at 39 degrees 43 minutes 51.02 seconds North Latitude and -112 degrees 04 minutes 18.36 seconds West Longitude, which can be converted to mapping accuracy State Plane Utah Central Zone NAD 83 feet coordinates of X = 1,479,618.9 feet and Y = 7,071,197.8 feet; thence the following courses along the said road center line:

thence North 25 Degrees 34 Minutes 05 Seconds East	24.8 feet
thence North 21 Degrees 55 Minutes 16 Seconds East	87.6 feet
thence North 29 Degrees 03 Minutes 55 Seconds East	116.4 feet
thence North 56 Degrees 06 Minutes 41 Seconds East	130 feet
thence North 75 Degrees 48 Minutes 23 Seconds East	141 feet
thence North 80 Degrees 48 Minutes 30 Seconds East	146.8 feet
thence North 81 Degrees 43 Minutes 00 Seconds East	144.5 feet
thence North 82 Degrees 13 Minutes 40 Seconds East	149.3 feet
thence North 82 Degrees 05 Minutes 11 Seconds East	153.9 feet
thence North 81 Degrees 21 Minutes 09 Seconds East	160.8 feet
thence North 81 Degrees 28 Minutes 10 Seconds East	163.1 feet

thence South 87 Degrees 45 Minutes 23 Seconds East 212.9 feet more or less to **the ending point at:** 39 degrees 43 minutes 55.44 seconds North Latitude and -112 degrees 03 minutes 59.63 seconds West Longitude, which can be converted to mapping accuracy State Plane Utah Central Zone NAD 83 feet coordinates of X = 1,481,084.6 feet and Y = 7,071,635.9 feet.

Appendix B to Attachment 4

Popular Name: DOG VALLEY/ FURNER PASS ROAD

County: Juab

County Road Number: 1130803

State Geographic Information Database (SGID) Road Identification Number: RD120860.

Road-Segment Number: 002

Road-Segment Length: 2.5 miles more or less.

Believed owner of the land underlying this road-segment is: Bureau of Land Management.

The following description is based upon the geographic coordinate system using the NAD83 Datum. The source is GPS mapping grade data as indicated in the metadata and/or the transportation data model of the State of Utah Geographic Information Database (SGID).

The road-segment itself is the monument that is identified by its physical presence on the land. The location of said physical presence is closely approximated by mapping grade Global Positioning System (GPS) data. Said data are checked against the corresponding gray-scale 1-meter Digital Orthophoto Quadrangles published by the United States Geological Survey (USGS) to verify a reasonable degree of accuracy. In circumstances where accurate satellite signal acquisition is not possible, such as deep, narrow canyons or under a canopy of dense foliage, or where very sharp curves in the road make accuracy questionable, such portions of the road were digitized from the corresponding gray-scale 1-meter Digital Orthophoto Quadrangles published by the United States Geological Survey (USGS).

This road-segment may traverse:

Township 12 South Range 2 West, Section(s) 28,29,33,34,35, Salt Lake Base & Meridian

The following description closely approximates the location of the centerline of the physical monument (DOG VALLEY/ FURNER PASS ROAD)-- Segment 002 based on mapping grade Global Positioning System (GPS) data as defined above:

Beginning at a point on the road center line located at 39 degrees 43 minutes 58.19 seconds North Latitude and -112 degrees 04 minutes 00.88 seconds West Longitude, which can be converted to mapping accuracy State Plane Utah Central Zone NAD 83 feet coordinates of X = 1,480,988.6 feet and Y = 7,071,915.3 feet; thence the following courses along the said road center line:

thence South 51 Degrees 15 Minutes 19 Seconds East	210.9 feet
thence South 70 Degrees 49 Minutes 17 Seconds East	145.5 feet
thence North 71 Degrees 21 Minutes 18 Seconds East	163.9 feet
thence North 74 Degrees 04 Minutes 51 Seconds East	172.1 feet
thence South 83 Degrees 42 Minutes 13 Seconds East	151 feet
thence South 71 Degrees 37 Minutes 35 Seconds East	161.8 feet
thence North 87 Degrees 53 Minutes 01 Seconds East	156.9 feet
thence North 75 Degrees 49 Minutes 06 Seconds East	157.5 feet
thence South 87 Degrees 46 Minutes 33 Seconds East	22.9 feet
thence South 87 Degrees 47 Minutes 44 Seconds East	133.4 feet
thence South 86 Degrees 44 Minutes 06 Seconds East	157.5 feet

thence North 85 Degrees 32 Minutes 05 Seconds East 154.3 feet
 thence North 69 Degrees 14 Minutes 14 Seconds East 156.9 feet
 thence North 60 Degrees 24 Minutes 26 Seconds East 158.4 feet
 thence North 73 Degrees 13 Minutes 06 Seconds East 159.8 feet
 thence North 87 Degrees 36 Minutes 39 Seconds East 163.5 feet
 thence South 88 Degrees 30 Minutes 50 Seconds East 156.3 feet
 thence South 51 Degrees 58 Minutes 30 Seconds East 130.1 feet
 thence South 42 Degrees 17 Minutes 46 Seconds East 140.8 feet
 thence South 40 Degrees 59 Minutes 37 Seconds East 138.5 feet
 thence South 37 Degrees 34 Minutes 57 Seconds East 124.1 feet
 thence South 46 Degrees 42 Minutes 37 Seconds East 114.7 feet
 thence South 35 Degrees 22 Minutes 50 Seconds East 110.2 feet
 thence South 44 Degrees 59 Minutes 38 Seconds East 122.7 feet
 thence South 53 Degrees 51 Minutes 38 Seconds East 118.7 feet
 thence South 52 Degrees 40 Minutes 38 Seconds East 141.3 feet
 thence South 49 Degrees 09 Minutes 23 Seconds East 149.1 feet
 thence South 47 Degrees 22 Minutes 44 Seconds East 129.1 feet
 thence South 88 Degrees 51 Minutes 44 Seconds East 116.2 feet
 thence South 63 Degrees 06 Minutes 45 Seconds East 144.3 feet
 thence South 46 Degrees 34 Minutes 23 Seconds East 159 feet
 thence South 61 Degrees 52 Minutes 50 Seconds East 29.6 feet
 thence South 61 Degrees 52 Minutes 11 Seconds East 135.7 feet
 thence South 85 Degrees 58 Minutes 21 Seconds East 164.5 feet
 thence North 88 Degrees 04 Minutes 22 Seconds East 152 feet
 thence South 59 Degrees 34 Minutes 38 Seconds East 145.1 feet
 thence South 74 Degrees 21 Minutes 28 Seconds East 165.9 feet
 thence North 79 Degrees 13 Minutes 49 Seconds East 184.5 feet
 thence North 64 Degrees 19 Minutes 31 Seconds East 187.7 feet
 thence South 87 Degrees 55 Minutes 42 Seconds East 173.1 feet
 thence South 84 Degrees 09 Minutes 34 Seconds East 183.5 feet
 thence South 85 Degrees 39 Minutes 14 Seconds East 189.6 feet
 thence South 72 Degrees 19 Minutes 11 Seconds East 177.3 feet
 thence South 54 Degrees 26 Minutes 32 Seconds East 174.1 feet
 thence South 71 Degrees 10 Minutes 59 Seconds East 178.2 feet
 thence South 74 Degrees 41 Minutes 34 Seconds East 177.9 feet
 thence South 77 Degrees 03 Minutes 14 Seconds East 177.3 feet
 thence South 79 Degrees 54 Minutes 47 Seconds East 183.5 feet
 thence South 80 Degrees 49 Minutes 24 Seconds East 56.3 feet
 thence South 80 Degrees 50 Minutes 50 Seconds East 133 feet
 thence South 81 Degrees 29 Minutes 07 Seconds East 196.6 feet
 thence South 82 Degrees 47 Minutes 22 Seconds East 190.3 feet
 thence South 89 Degrees 00 Minutes 27 Seconds East 186.4 feet
 thence North 87 Degrees 19 Minutes 40 Seconds East 191.8 feet
 thence North 87 Degrees 54 Minutes 52 Seconds East 202.2 feet
 thence South 88 Degrees 40 Minutes 46 Seconds East 195 feet
 thence South 84 Degrees 55 Minutes 32 Seconds East 188.5 feet
 thence South 83 Degrees 15 Minutes 19 Seconds East 189.5 feet
 thence South 84 Degrees 00 Minutes 44 Seconds East 185.2 feet
 thence South 83 Degrees 57 Minutes 21 Seconds East 183.6 feet

thence South 83 Degrees 26 Minutes 46 Seconds East 175.5 feet
 thence South 82 Degrees 32 Minutes 36 Seconds East 164.9 feet
 thence South 83 Degrees 03 Minutes 06 Seconds East 147.9 feet
 thence South 54 Degrees 48 Minutes 06 Seconds East 105.6 feet
 thence South 03 Degrees 41 Minutes 53 Seconds East 172.6 feet
 thence South 01 Degrees 19 Minutes 31 Seconds East 205.5 feet
 thence South 01 Degrees 16 Minutes 44 Seconds East 176.2 feet
 thence South 64 Degrees 48 Minutes 17 Seconds East 128 feet
 thence North 87 Degrees 29 Minutes 24 Seconds East 188.8 feet
 thence North 89 Degrees 04 Minutes 25 Seconds East 185.7 feet
 thence North 88 Degrees 29 Minutes 22 Seconds East 205.1 feet
 thence North 89 Degrees 29 Minutes 04 Seconds East 191.3 feet
 thence North 88 Degrees 30 Minutes 26 Seconds East 160.2 feet
 thence North 89 Degrees 06 Minutes 45 Seconds East 165.4 feet
 thence North 88 Degrees 40 Minutes 52 Seconds East 188.1 feet
 thence North 89 Degrees 40 Minutes 52 Seconds East 190.3 feet
 thence North 89 Degrees 11 Minutes 23 Seconds East 191.3 feet
 thence North 88 Degrees 25 Minutes 00 Seconds East 193.3 feet
 thence North 88 Degrees 32 Minutes 22 Seconds East 181.2 feet
 thence South 86 Degrees 34 Minutes 42 Seconds East 135.8 feet
 thence South 47 Degrees 24 Minutes 42 Seconds East 139.8 feet
 thence South 68 Degrees 46 Minutes 16 Seconds East 137.6 feet
 thence South 80 Degrees 00 Minutes 50 Seconds East 99.1 feet
 thence South 84 Degrees 25 Minutes 41 Seconds East 20.8 feet
 thence South 88 Degrees 53 Minutes 50 Seconds East 13.2 feet
 thence South 88 Degrees 48 Minutes 12 Seconds East 18.6 feet
 thence North 89 Degrees 40 Minutes 52 Seconds East 1.5 feet more or less to **the ending point**

at: 39 degrees 43 minutes 033.7 seconds North Latitude and -112 degrees 01 minutes 29.21 seconds West Longitude, which can be converted to mapping accuracy State Plane Utah Central Zone NAD 83 feet coordinates of X = 1,492,822.1 feet and Y = 7,069,364.4 feet.