

**Acknowledgment and
Notice of Acknowledgment
of Acceptance of R.S. 2477
Right-of-Way Grant**

ENTRY NO. 00253705

06/18/2008 11:40:53 AM B: 0524 P: 0523

2477 Road Acceptance PAGE 1 / 13

CRAIG J. SPERRY, JUAB COUNTY RECORDER

FEE \$ 0.00 BY STATE OF UTAH



THE STATE OF UTAH

TO ALL WHOM THESE PRESENTS SHALL COME, Greeting:

Know ye, This is an Acknowledgment and Notice of Acknowledgment made under Utah Code Sections 72-5-309 through 310 inclusive, that the grant of the United States of America of "the right of way for the construction of highways over public lands, not reserved for public uses" under United States Revised Statutes 2477 (43 U.S.C. Section 932 (repealed October 21, 1976, with proviso recognizing the validity of rights-of-way already established)) was accepted for and on behalf of the State of Utah and its political subdivision Juab County as it pertains to the highway located in Juab County known as FISH SPRINGS ROAD; County Road Number: 14141101; State Geographic Information Database (SGID) Road Identification Number: RD121011. Total road length is 14.64 miles more or less.

The reason for this Acknowledgment and Notice of Acknowledgment includes, but is not limited to, the fact that the road was constructed, mechanically, or by continuous use as a public highway for a period of at least ten years, over public lands not reserved for public uses, prior to the earlier of (a) the October 21, 1976 repeal of R.S. 2477 or (b) the date the servient estate was reserved for public uses.

This Acknowledgment and Notice of Acknowledgment applies only to the segments of the road that traverse land owned by the Bureau of Land Management, United States Department of the Interior, and does not apply to segments of the road that traverse land owned by any other person or entity. The State of Utah and its political subdivisions reserve the right to make further acknowledgments and notices of acknowledgment with regard to road segments that traverse land owned by other entities, including the United States of America, through one or more of its agencies.

A printed copy of a map showing the location of the road in said county is appended hereto as "Attachment 1," a printed copy of representative photos of the road is appended hereto as "Attachment 2," a printed copy of a description of the beginning and ending points of the entire road together with a list of Townships, Ranges and Sections that may be traversed by the road in said county is appended hereto as "Attachment 3," and a printed copy of the Road Centerline Description Cover Page(s) is appended hereto as "Attachment 4." The Appendices listed in "Attachment 4" that contain the actual road centerline descriptions are incorporated herein by reference. Affidavits provided by individuals familiar with the road are appended hereto as "Attachment 5."

A printed copy of this Acknowledgment and Notice of Acknowledgment, together with its Attachments and Appendices, may be viewed and/or obtained at the office of the Utah State Archives.

An electronic copy of this Acknowledgment and Notice of Acknowledgment, together with its Attachments and Appendices, may be viewed and/or downloaded as read-only PDF (Portable Document Format) files via the

Internet at <http://recorded2477roads.utah.gov>.

The owner of the servient estate in the land underlying the road-segments subject to this Acknowledgment and Notice is believed to be the United States of America through one or more of its agencies. Any of such agencies or any other person with a servient ownership claim or a competing dominant estate right-of-way ownership claim, may file a petition in the State District Court for Salt Lake County for a decision regarding the correctness of this Acknowledgment. A claimant shall file a petition within sixty (60) days after receipt of this Notice.

In Witness Whereof, I, John Harja, the official designee of the Governor of the State of Utah, in conformity to the laws of the State (Utah Code Sections 72-5-308 through 310 inclusive), have caused this Acknowledgment and Notice of Acknowledgment to be made.

Signed by my hand in Salt Lake City, Utah, the 17th day of June, 2008.

By the Governor's Designee

John Harja

CERTIFICATION

State of Utah)
 : ss
County of Salt Lake)

I hereby certify that the signer of the foregoing document, John Harja, is personally known by me, has made a voluntary signature and taken an oath stating that he is the official designee of the Governor of the State of Utah and is authorized to sign this document on the Governor's behalf pursuant to Utah Code Section 72-5-309. He further vouched that, based upon information and belief, the facts alleged therein are true.

Dated this 17 day of June, 2008.

Notary Public



Attachment 1

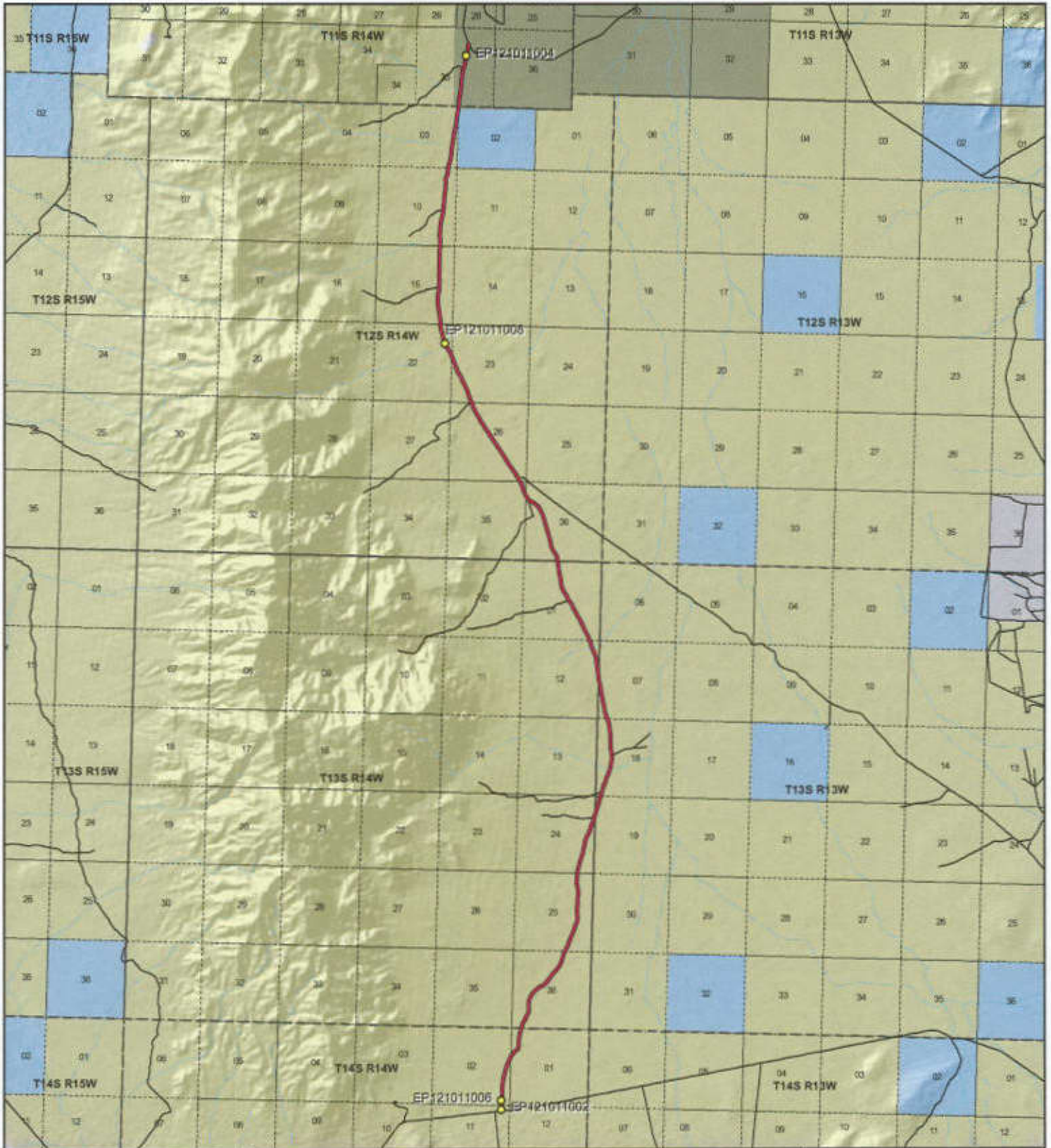

FISH SPRINGS ROAD - Juab County SGID RD_ID RD121011

Land Ownership Categories

- BLM
- Private
- SITLA, State Trust Land
- USFS, National Forest
- State Parks and Recreation
- Tribal, Indian Reservation
- NPS, National Park
- Wilderness
- UDWR Wildlife Reserve
- ODD, Military
- State Sovereign Land
- National Recreation Area
- USFWS, Natl. Wildlife Refuge

Transportation Network

- FISH SPRINGS ROAD
- Title V: Leased Or Under Consideration By BLM Or County
- Other Roads
- Photo Event Point
- Section = 1 Mile

Map prepared by the State of Utah
Automated Geographic Reference Center
Room 5130 State Office Building
Salt Lake City, Utah 84114
May 26, 2006





EP121011002



EP121011004



EP121011006



EP121011008

EP000000000

EP000000000

FISH SPRINGS ROAD - Juab County
SGID RD_ID RD121011

Map prepared by the State of Utah
 Automated Geographic Reference Center
 Room 5130 State Office Building
 Salt Lake City, Utah 84114
 May 28, 2008



Attachment 3

Beginning & Ending Points and Township, Range, and Section References For:

Popular Name: FISH SPRINGS ROAD

County: Juab

County Road Number: 14141101

State Geographic Information Database (SGID) Road Identification Number: RD121011.

Total Road Length: 14.64 miles more or less.

Beginning at a point on the road centerline located at 39 degrees 37 minutes 026.2 seconds North Latitude and -113 degrees 22 minutes 52.76 seconds West Longitude, which can be converted to mapping accuracy State Plane Utah Central Zone NAD 83 feet coordinates of X = 1,110,548.7 feet and Y = 7,037,322.8 feet based on the US Survey Foot conversion.

Ending at a point on the road centerline located at 39 degrees 49 minutes 20.57 seconds North Latitude and -113 degrees 23 minutes 46.52 seconds West Longitude, which can be converted to mapping accuracy State Plane Utah Central Zone NAD 83 feet coordinates of X = 1,107,875.9 feet and Y = 7,109,671.7 feet based on the US Survey Foot conversion.

This road may traverse:

Township 11 South Range 14 West, Section(s) 35, Salt Lake Base & Meridian

Township 12 South Range 14 West, Section(s) 2,3,10,15,22,23,26,35,36, Salt Lake Base & Meridian

Township 13 South Range 13 West, Section(s) 7,18,19, Salt Lake Base & Meridian

Township 13 South Range 14 West, Section(s) 1,12,24,25,36, Salt Lake Base & Meridian

Township 14 South Range 14 West, Section(s) 1,2,11, Salt Lake Base & Meridian

See Attachment 1 above for a cartographic depiction of the course of this road.

Attachment 4
Road Centerline Description Cover Page(s)

Popular Name: FISH SPRINGS ROAD

County: Juab

County Road Number: 14141101

State Geographic Information Database (SGID) Road Identification Number: RD121011.

Total Road Length: 14.64 miles more or less.

Centerline Descriptions Of Road-Segments That Cross Over Federally Owned Land, Derived From Global Positioning System Data And Cross-checked against USGS Digital Orthophoto Quadrangles Compiled By The Utah Automated Geographic Reference Center And Entered Into The State Geographic Information Database (SGID).

Road-Segments Listed by SGID Road Identification Number (RD_ID)	Road-Segment Numbers	Believed Ownership Of Servient Estate	Approximate Segment Length	See Attached Appendix
RD121011	001	BLM	13.79 Miles	A
RD121011	002	USF	0.85 Miles	(not shown)
		Total Road Length	14.64	_____

* Indicates that a Title V permit will be requested, is in process, or has been issued.

† Indicates that road-segments crossing Forest Service land are under consideration by the state and county as of the date of this Acknowledgment and Notice of Acknowledgment.

Attachment 5

AFFIDAVIT OF ROBERT STEELE

FISH SPRINGS ROAD

COUNTY ROAD NUMBER 14141101

JUAB COUNTY, UTAH

State of Utah)
 : ss.
County of Juab)

ROBERT STEELE, being first duly sworn, deposes and states as follows:

1. I am an adult competent to testify about the matters set forth below based upon my personal knowledge. I have lived in Juab County for 71 years. I was a Juab County Commissioner from 1999-2006.

2. I have traveled and am familiar with a road in Juab County known as Fish Springs Road. I am also familiar with the land the road traverses. When I first used and observed the road in 1942, it followed the same route as in 2002 when I last observed it. Attached is a Juab County map showing Fish Springs Road. To the best of my knowledge and based upon my use of and familiarity with this road and the land it traverses, the location and route of the road are correctly illustrated on the attached map. The County also identifies this road according to the road number listed above.

3. I have observed that the road has been open to the public for all to use, to come and go as they pleased, since at least as early as 1942 and continuing through 1976 to 2002. Throughout this time period I have observed travel on the road by various means, including cars, trucks, maintenance vehicles, jeeps and ATV's. Throughout this time period, the road has been used daily for more than ten continuous years prior to 1976, and was used daily in 2002.

4. Throughout the time period from 1942 to 2002, I have used the road myself for hunting, trapping, rock hounding, traveling in and through the area and prospecting for minerals.

5. Throughout the time period described in the previous paragraph, I observed vehicles using the road at various times for the uses described in the previous paragraph, plus livestock operations, oil and gas exploration, camping, recreation and government access.

6. It is also the reputation in the community that this road has been open to the public for all to use, to come and go as they pleased, since at least as early as the early 1900s and continuing through 1976 to the present, for the uses described in the previous paragraphs.

7. Prior to 1976, I observed the graded surface of the road.

Dated this 6 day of June, 2007.



ROBERT STEELE

SUBSCRIBED AND SWORN to before me this 6th day of June, 2007.

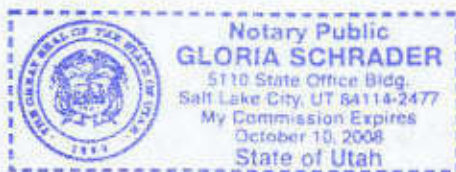



NOTARY PUBLIC

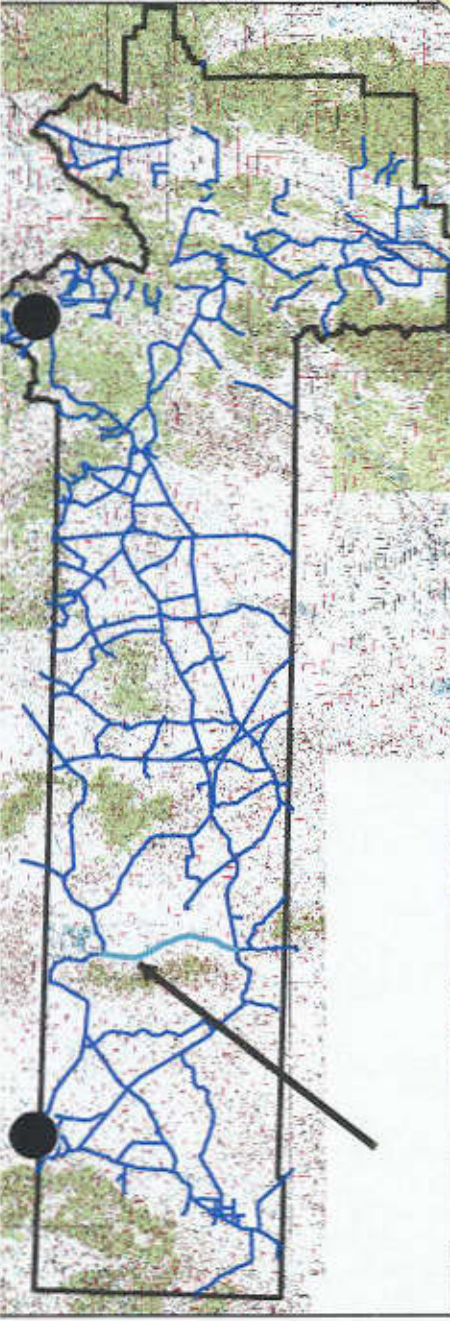

Juab County ●
RS2477 Assertions
June 2006

Fish Springs Rd

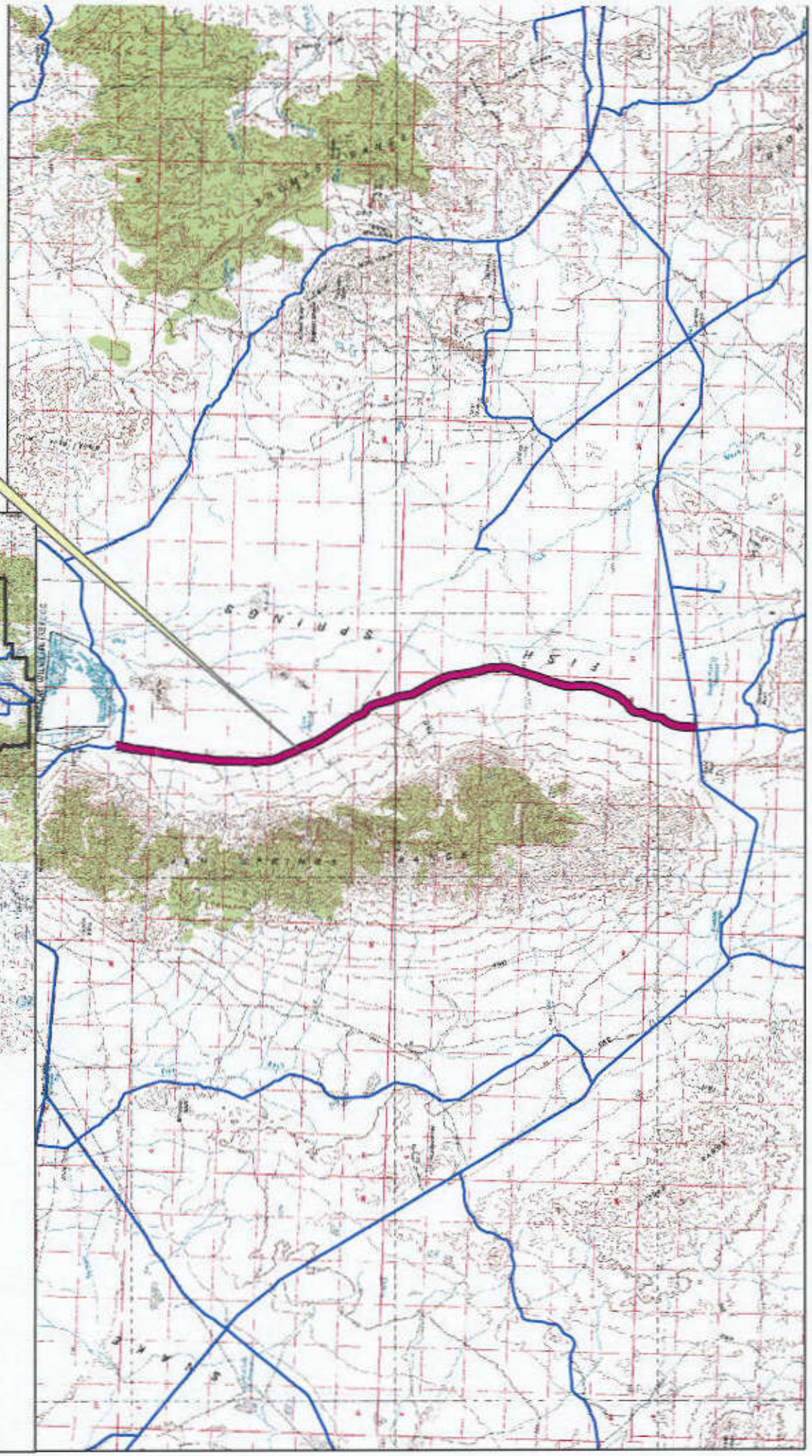

AFFIDAVIT OF RON JONES

FISH SPRINGS ROAD

JUAB COUNTY, UTAH

ROAD NUMBER 14141101

State of Utah)
 : ss.
County of Juab)

RON JONES, being first duly sworn, deposes and states as follows:

1. I am an adult competent to testify about the matters set forth below based upon my personal knowledge. I currently reside in Nephi, Juab County, Utah. I have lived in Juab County for 85 years. I was an employee of the Juab County Road Department for 38 years from 1947 to 1987 and have participated in maintenance of county B roads during that time.

2. I have traveled and am familiar with a road in Juab County known as Fish Springs Road. I am also familiar with the land the road traverses. When I first used and observed the road in the late 1940s it followed the same route as in 2007 when I last observed it. Attached is a Juab County map showing Fish Springs Road. To the best of my knowledge and based upon my use of and familiarity with this road and the land it traverses, the location and route of the road are correctly illustrated on the attached map.

3. I am informed that the County also identifies this road according to the road number listed above.

4. I have observed that the road has been open to the public for all to use, to come and go as they pleased, since at least as early as the late 1940s and continuing through 1976 to 2007. Throughout this time period I have observed travel on the road by means of cars, trucks, recreational vehicles, and pickup trucks. Throughout this time period, the road has been used daily for more than ten continuous years prior to 1976, and was used daily in 2007.

5. Throughout the time period from the late 1940s to 2007, I have used the road myself for county road maintenance, sight-seeing and travel in and through the area.

6. Throughout the time period described in the previous paragraph, I have observed other vehicles from the general public using the road at various times for the uses described in the previous paragraph, plus livestock operations, rock hounding, prospecting for minerals, hunting, oil and gas exploration, trapping and recreation.

7. It is also the reputation in the community that this road has been open to the public for all to use, to come and go as they pleased, since at least as early as the early 1900s and continuing through 1976 to the present, for the uses described in the previous paragraphs.

8. Prior to 1976 I participated in maintenance and construction activities on the road as a county road employee.

DATED this 6 day of June, 2007.

Ron Jones
RON JONES

SUBSCRIBED AND SWORN to before me this 6th day of June, 2007.



Gloria Schrader
NOTARY PUBLIC

Juab County●
RS2477 Assertions
June 2006

Fish Springs Rd

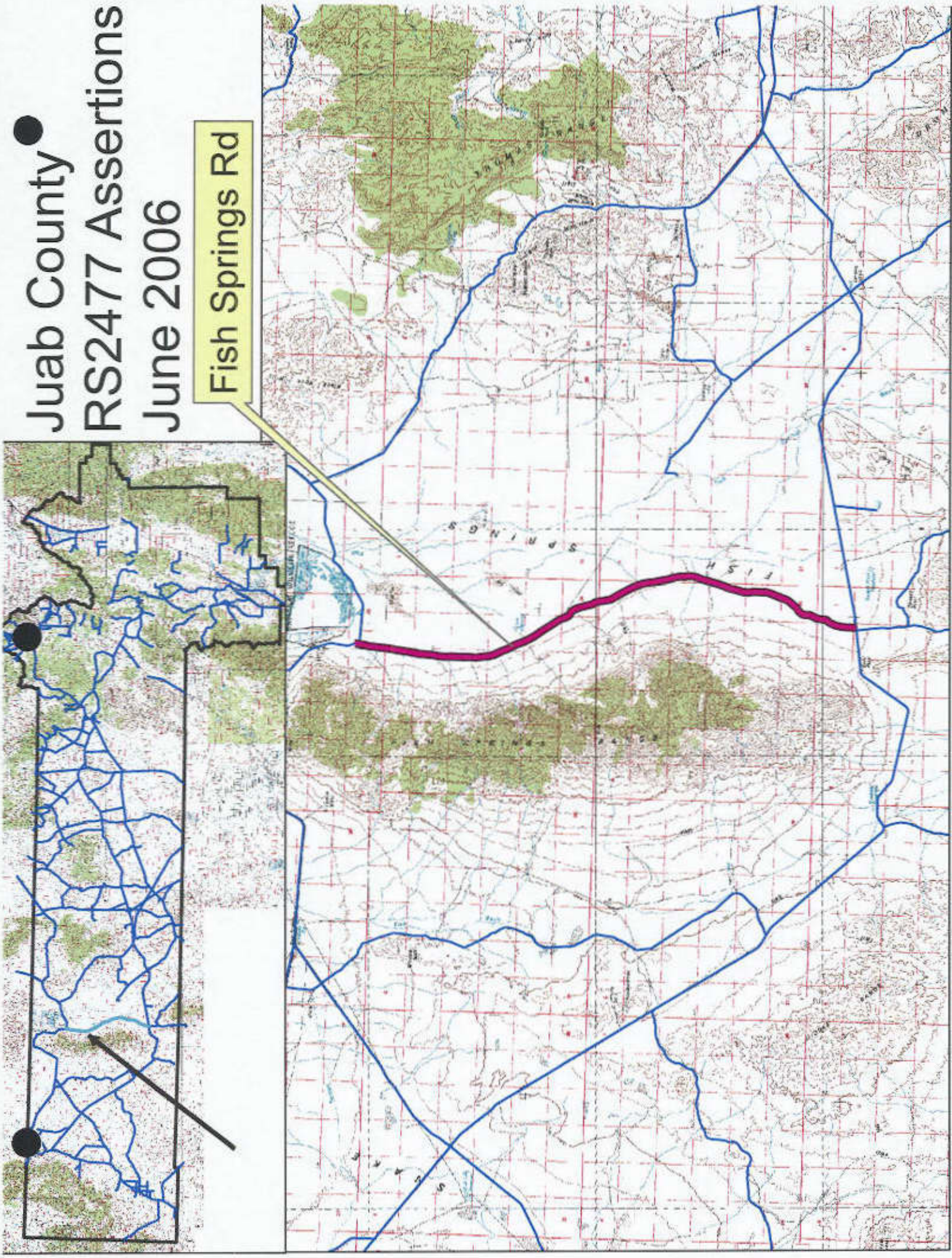

Appendix A to Attachment 4

Popular Name: FISH SPRINGS ROAD

County: Juab

County Road Number: 14141101

State Geographic Information Database (SGID) Road Identification Number: RD121011.

Road-Segment Number: 001

Road-Segment Length: 13.79 miles more or less.

Believed owner of the land underlying this road-segment is: Bureau of Land Management.

The following description is based upon the geographic coordinate system using the NAD83 Datum. The source is GPS mapping grade data as indicated in the metadata and/or the transportation data model of the State of Utah Geographic Information Database (SGID).

The road-segment itself is the monument that is identified by its physical presence on the land. The location of said physical presence is closely approximated by mapping grade Global Positioning System (GPS) data. Said data are checked against the corresponding gray-scale 1-meter Digital Orthophoto Quadrangles published by the United States Geological Survey (USGS) to verify a reasonable degree of accuracy. In circumstances where accurate satellite signal acquisition is not possible, such as deep, narrow canyons or under a canopy of dense foliage, or where very sharp curves in the road make accuracy questionable, such portions of the road were digitized from the corresponding gray-scale 1-meter Digital Orthophoto Quadrangles published by the United States Geological Survey (USGS).

This road-segment may traverse:

Township 12 South Range 14 West, Section(s) 3,10,15,22,23,26,35,36, Salt Lake Base & Meridian

Township 13 South Range 13 West, Section(s) 7,18,19, Salt Lake Base & Meridian

Township 13 South Range 14 West, Section(s) 1,12,24,25,36, Salt Lake Base & Meridian

Township 14 South Range 14 West, Section(s) 1,2,11, Salt Lake Base & Meridian

The following description closely approximates the location of the centerline of the physical monument (FISH SPRINGS ROAD)-- Segment 001 based on mapping grade Global Positioning System (GPS) data as defined above:

Beginning at a point on the road center line located at 39 degrees 37 minutes 026.2 seconds North Latitude and -113 degrees 22 minutes 52.76 seconds West Longitude, which can be converted to mapping accuracy State Plane Utah Central Zone NAD 83 feet coordinates of X = 1,110,548.7 feet and Y = 7,037,322.8 feet; thence the following courses along the said road center line:

thence North 01 Degrees 23 Minutes 05 Seconds West 70.2 feet
thence North 01 Degrees 36 Minutes 57 Seconds West 28.9 feet
thence North 00 Degrees 18 Minutes 50 Seconds West 11.5 feet
thence North 01 Degrees 01 Minutes 05 Seconds East 42.3 feet
thence North 02 Degrees 37 Minutes 17 Seconds East 179.3 feet
thence North 02 Degrees 04 Minutes 46 Seconds East 40.8 feet
thence North 02 Degrees 05 Minutes 44 Seconds East 216.9 feet
thence North 02 Degrees 25 Minutes 27 Seconds East 295.2 feet

thence North 02 Degrees 21 Minutes 15 Seconds East 324.1 feet
 thence North 02 Degrees 20 Minutes 55 Seconds East 324.8 feet
 thence North 02 Degrees 48 Minutes 36 Seconds East 319 feet
 thence North 09 Degrees 32 Minutes 56 Seconds East 316 feet
 thence North 11 Degrees 09 Minutes 37 Seconds East 313.3 feet
 thence North 13 Degrees 38 Minutes 03 Seconds East 311.6 feet
 thence North 20 Degrees 14 Minutes 55 Seconds East 310 feet
 thence North 19 Degrees 56 Minutes 26 Seconds East 307 feet
 thence North 23 Degrees 57 Minutes 52 Seconds East 301.5 feet
 thence North 29 Degrees 00 Minutes 00 Seconds East 92.7 feet
 thence North 29 Degrees 00 Minutes 02 Seconds East 194.8 feet
 thence North 45 Degrees 18 Minutes 54 Seconds East 274.4 feet
 thence North 45 Degrees 35 Minutes 24 Seconds East 264.4 feet
 thence North 11 Degrees 41 Minutes 43 Seconds East 263.3 feet
 thence North 00 Degrees 37 Minutes 35 Seconds West 301.1 feet
 thence North 08 Degrees 15 Minutes 13 Seconds East 297.2 feet
 thence North 09 Degrees 39 Minutes 12 Seconds East 299.4 feet
 thence North 15 Degrees 43 Minutes 36 Seconds East 242.4 feet
 thence North 15 Degrees 43 Minutes 40 Seconds East 53.2 feet
 thence North 20 Degrees 29 Minutes 18 Seconds East 293.7 feet
 thence North 27 Degrees 32 Minutes 42 Seconds East 285.7 feet
 thence North 29 Degrees 56 Minutes 30 Seconds East 287.1 feet
 thence North 23 Degrees 18 Minutes 24 Seconds East 268.5 feet
 thence North 02 Degrees 55 Minutes 56 Seconds West 280.1 feet
 thence North 01 Degrees 30 Minutes 42 Seconds East 288.1 feet
 thence North 07 Degrees 27 Minutes 12 Seconds East 279.1 feet
 thence North 26 Degrees 07 Minutes 44 Seconds East 277 feet
 thence North 33 Degrees 35 Minutes 16 Seconds East 294 feet
 thence North 43 Degrees 45 Minutes 56 Seconds East 289 feet
 thence North 54 Degrees 29 Minutes 47 Seconds East 281.8 feet
 thence North 62 Degrees 27 Minutes 50 Seconds East 281.8 feet
 thence North 45 Degrees 05 Minutes 38 Seconds East 292.5 feet
 thence North 35 Degrees 22 Minutes 04 Seconds East 300.9 feet
 thence North 39 Degrees 40 Minutes 41 Seconds East 295 feet
 thence North 40 Degrees 45 Minutes 20 Seconds East 291.1 feet
 thence North 42 Degrees 41 Minutes 50 Seconds East 287.5 feet
 thence North 33 Degrees 58 Minutes 36 Seconds East 285.9 feet
 thence North 25 Degrees 51 Minutes 14 Seconds East 275.9 feet
 thence North 13 Degrees 20 Minutes 56 Seconds East 269.4 feet
 thence North 17 Degrees 38 Minutes 00 Seconds East 281 feet
 thence North 24 Degrees 31 Minutes 58 Seconds East 196.3 feet
 thence North 24 Degrees 31 Minutes 32 Seconds East 101.9 feet
 thence North 25 Degrees 23 Minutes 49 Seconds East 295.6 feet
 thence North 17 Degrees 58 Minutes 53 Seconds East 300.9 feet
 thence North 21 Degrees 27 Minutes 04 Seconds East 298.1 feet
 thence North 26 Degrees 18 Minutes 25 Seconds East 293.5 feet
 thence North 18 Degrees 53 Minutes 44 Seconds East 291.1 feet
 thence North 18 Degrees 18 Minutes 18 Seconds East 288.7 feet
 thence North 19 Degrees 05 Minutes 44 Seconds East 286.2 feet

thence North 07 Degrees 56 Minutes 16 Seconds East 281.1 feet
 thence North 05 Degrees 33 Minutes 21 Seconds West 294.5 feet
 thence North 02 Degrees 45 Minutes 43 Seconds East 305.5 feet
 thence North 03 Degrees 32 Minutes 36 Seconds East 307.1 feet
 thence North 03 Degrees 38 Minutes 33 Seconds East 304.1 feet
 thence North 03 Degrees 16 Minutes 22 Seconds East 293.5 feet
 thence North 01 Degrees 39 Minutes 17 Seconds East 276.7 feet
 thence North 11 Degrees 21 Minutes 10 Seconds West 270.7 feet
 thence North 10 Degrees 59 Minutes 24 Seconds West 272.7 feet
 thence North 00 Degrees 06 Minutes 36 Seconds West 274.6 feet
 thence North 02 Degrees 47 Minutes 14 Seconds East 284.8 feet
 thence North 06 Degrees 10 Minutes 05 Seconds East 111.3 feet
 thence North 06 Degrees 09 Minutes 18 Seconds East 179.6 feet
 thence North 14 Degrees 22 Minutes 57 Seconds East 296 feet
 thence North 17 Degrees 36 Minutes 56 Seconds East 306.8 feet
 thence North 16 Degrees 54 Minutes 19 Seconds East 303.6 feet
 thence North 16 Degrees 28 Minutes 29 Seconds East 296.4 feet
 thence North 13 Degrees 37 Minutes 29 Seconds East 285.9 feet
 thence North 11 Degrees 10 Minutes 06 Seconds East 275.1 feet
 thence North 13 Degrees 17 Minutes 33 Seconds East 266.3 feet
 thence North 15 Degrees 43 Minutes 36 Seconds East 265.9 feet
 thence North 22 Degrees 24 Minutes 28 Seconds East 264.9 feet
 thence North 28 Degrees 56 Minutes 25 Seconds East 271.8 feet
 thence North 18 Degrees 14 Minutes 48 Seconds East 279.2 feet
 thence North 17 Degrees 35 Minutes 36 Seconds East 282.7 feet
 thence North 19 Degrees 31 Minutes 57 Seconds East 286 feet
 thence North 15 Degrees 44 Minutes 38 Seconds East 45.1 feet
 thence North 13 Degrees 43 Minutes 13 Seconds East 5.4 feet
 thence North 16 Degrees 30 Minutes 00 Seconds East 220.6 feet
 thence North 16 Degrees 27 Minutes 19 Seconds East 17.5 feet
 thence North 16 Degrees 09 Minutes 00 Seconds East 277.7 feet
 thence North 15 Degrees 42 Minutes 20 Seconds East 271 feet
 thence North 15 Degrees 59 Minutes 40 Seconds East 254.6 feet
 thence North 17 Degrees 13 Minutes 18 Seconds East 231.9 feet
 thence North 18 Degrees 05 Minutes 21 Seconds East 200.5 feet
 thence North 17 Degrees 36 Minutes 05 Seconds East 110.2 feet
 thence North 17 Degrees 37 Minutes 38 Seconds East 41.1 feet
 thence North 13 Degrees 58 Minutes 34 Seconds East 89 feet
 thence North 16 Degrees 32 Minutes 32 Seconds East 11.3 feet
 thence South 05 Degrees 04 Minutes 46 Seconds East 3.9 feet
 thence North 14 Degrees 46 Minutes 09 Seconds East 165.1 feet
 thence North 14 Degrees 44 Minutes 52 Seconds East 155.2 feet
 thence North 15 Degrees 20 Minutes 39 Seconds East 280.7 feet
 thence North 18 Degrees 22 Minutes 33 Seconds East 277.4 feet
 thence North 18 Degrees 57 Minutes 05 Seconds East 278.3 feet
 thence North 23 Degrees 37 Minutes 56 Seconds East 273.1 feet
 thence North 19 Degrees 56 Minutes 13 Seconds East 261.5 feet
 thence North 13 Degrees 04 Minutes 58 Seconds East 264.7 feet
 thence North 11 Degrees 42 Minutes 31 Seconds East 262.9 feet

thence North 07 Degrees 26 Minutes 30 Seconds East 235.7 feet
 thence North 02 Degrees 13 Minutes 55 Seconds West 186.4 feet
 thence North 03 Degrees 41 Minutes 16 Seconds East 98.6 feet
 thence North 03 Degrees 42 Minutes 43 Seconds East 93.4 feet
 thence North 07 Degrees 10 Minutes 01 Seconds West 280.5 feet
 thence North 10 Degrees 10 Minutes 34 Seconds West 272 feet
 thence North 02 Degrees 19 Minutes 51 Seconds West 261.3 feet
 thence North 03 Degrees 55 Minutes 49 Seconds East 265.8 feet
 thence North 03 Degrees 47 Minutes 19 Seconds West 270.8 feet
 thence North 07 Degrees 32 Minutes 05 Seconds West 274.1 feet
 thence North 07 Degrees 52 Minutes 14 Seconds West 277 feet
 thence North 08 Degrees 52 Minutes 54 Seconds West 268.7 feet
 thence North 22 Degrees 28 Minutes 58 Seconds West 277.3 feet
 thence North 21 Degrees 30 Minutes 37 Seconds West 275.8 feet
 thence North 13 Degrees 37 Minutes 19 Seconds West 280.8 feet
 thence North 10 Degrees 19 Minutes 28 Seconds West 294.4 feet
 thence North 10 Degrees 50 Minutes 39 Seconds West 301.6 feet
 thence North 11 Degrees 38 Minutes 19 Seconds West 300.7 feet
 thence North 11 Degrees 08 Minutes 42 Seconds West 298.6 feet
 thence North 11 Degrees 09 Minutes 58 Seconds West 296.2 feet
 thence North 11 Degrees 05 Minutes 52 Seconds West 292.8 feet
 thence North 11 Degrees 13 Minutes 18 Seconds West 291.3 feet
 thence North 11 Degrees 17 Minutes 29 Seconds West 190.2 feet
 thence North 11 Degrees 16 Minutes 43 Seconds West 102.8 feet
 thence North 08 Degrees 14 Minutes 03 Seconds West 300 feet
 thence North 06 Degrees 44 Minutes 21 Seconds West 302 feet
 thence North 06 Degrees 31 Minutes 56 Seconds West 299.9 feet
 thence North 07 Degrees 11 Minutes 42 Seconds West 293.1 feet
 thence North 14 Degrees 44 Minutes 54 Seconds West 288.2 feet
 thence North 25 Degrees 00 Minutes 22 Seconds West 291.3 feet
 thence North 22 Degrees 22 Minutes 23 Seconds West 287.4 feet
 thence North 16 Degrees 41 Minutes 17 Seconds West 290.9 feet
 thence North 22 Degrees 31 Minutes 15 Seconds West 194.1 feet
 thence North 22 Degrees 31 Minutes 21 Seconds West 91.5 feet
 thence North 23 Degrees 58 Minutes 48 Seconds West 286.9 feet
 thence North 26 Degrees 45 Minutes 46 Seconds West 282.1 feet
 thence North 27 Degrees 39 Minutes 16 Seconds West 282.9 feet
 thence North 22 Degrees 47 Minutes 39 Seconds West 284 feet
 thence North 29 Degrees 27 Minutes 18 Seconds West 284.3 feet
 thence North 30 Degrees 24 Minutes 12 Seconds West 286.6 feet
 thence North 29 Degrees 14 Minutes 58 Seconds West 284.1 feet
 thence North 27 Degrees 29 Minutes 47 Seconds West 287.2 feet
 thence North 30 Degrees 50 Minutes 53 Seconds West 290.6 feet
 thence North 33 Degrees 53 Minutes 53 Seconds West 287 feet
 thence North 28 Degrees 12 Minutes 51 Seconds West 101 feet
 thence North 28 Degrees 09 Minutes 04 Seconds West 185.5 feet
 thence North 29 Degrees 27 Minutes 22 Seconds West 280.9 feet
 thence North 33 Degrees 41 Minutes 44 Seconds West 284.4 feet
 thence North 22 Degrees 03 Minutes 18 Seconds West 275.4 feet

thence North 09 Degrees 09 Minutes 27 Seconds West 288.1 feet
 thence North 09 Degrees 02 Minutes 55 Seconds West 291.7 feet
 thence North 11 Degrees 22 Minutes 50 Seconds West 299.1 feet
 thence North 09 Degrees 44 Minutes 15 Seconds West 294.6 feet
 thence North 08 Degrees 32 Minutes 49 Seconds West 293.3 feet
 thence North 09 Degrees 49 Minutes 23 Seconds West 284 feet
 thence North 11 Degrees 25 Minutes 41 Seconds West 14.8 feet
 thence North 11 Degrees 24 Minutes 10 Seconds West 249.6 feet
 thence North 25 Degrees 42 Minutes 15 Seconds West 264 feet
 thence North 31 Degrees 49 Minutes 39 Seconds West 265.5 feet
 thence North 23 Degrees 38 Minutes 29 Seconds West 275 feet
 thence North 13 Degrees 14 Minutes 13 Seconds West 281.7 feet
 thence North 14 Degrees 01 Minutes 05 Seconds West 285.3 feet
 thence North 14 Degrees 28 Minutes 42 Seconds West 292.3 feet
 thence North 14 Degrees 36 Minutes 23 Seconds West 288.4 feet
 thence North 15 Degrees 35 Minutes 24 Seconds West 283.9 feet
 thence North 17 Degrees 29 Minutes 57 Seconds West 279.8 feet
 thence North 19 Degrees 54 Minutes 55 Seconds West 270.9 feet
 thence North 21 Degrees 31 Minutes 51 Seconds West 261.1 feet
 thence North 24 Degrees 03 Minutes 51 Seconds West 238.7 feet
 thence North 25 Degrees 40 Minutes 47 Seconds West 223.6 feet
 thence North 31 Degrees 19 Minutes 40 Seconds West 208.2 feet
 thence North 53 Degrees 04 Minutes 29 Seconds West 221.7 feet
 thence North 58 Degrees 43 Minutes 12 Seconds West 244.2 feet
 thence North 59 Degrees 48 Minutes 18 Seconds West 264.2 feet
 thence North 42 Degrees 11 Minutes 12 Seconds West 165.6 feet
 thence North 42 Degrees 20 Minutes 38 Seconds West 107.3 feet
 thence North 25 Degrees 04 Minutes 43 Seconds West 75 feet
 thence North 25 Degrees 05 Minutes 06 Seconds West 205.3 feet
 thence North 19 Degrees 46 Minutes 47 Seconds West 283.5 feet
 thence North 19 Degrees 39 Minutes 24 Seconds West 289.2 feet
 thence North 22 Degrees 38 Minutes 10 Seconds West 283.5 feet
 thence North 22 Degrees 34 Minutes 37 Seconds West 7.6 feet
 thence North 30 Degrees 01 Minutes 53 Seconds West 299.1 feet
 thence North 33 Degrees 12 Minutes 06 Seconds West 303.9 feet
 thence North 33 Degrees 59 Minutes 26 Seconds West 302.3 feet
 thence North 34 Degrees 22 Minutes 14 Seconds West 301.7 feet
 thence North 33 Degrees 05 Minutes 41 Seconds West 296.9 feet
 thence North 33 Degrees 38 Minutes 20 Seconds West 296.8 feet
 thence North 34 Degrees 12 Minutes 59 Seconds West 299.9 feet
 thence North 33 Degrees 00 Minutes 01 Seconds West 300.1 feet
 thence North 33 Degrees 15 Minutes 29 Seconds West 292 feet
 thence North 33 Degrees 27 Minutes 21 Seconds West 283.2 feet
 thence North 34 Degrees 57 Minutes 57 Seconds West 277.5 feet
 thence North 34 Degrees 12 Minutes 41 Seconds West 281.7 feet
 thence North 35 Degrees 54 Minutes 35 Seconds West 282.4 feet
 thence North 33 Degrees 05 Minutes 51 Seconds West 280.5 feet
 thence North 33 Degrees 28 Minutes 14 Seconds West 281.3 feet
 thence North 34 Degrees 35 Minutes 50 Seconds West 274.3 feet

thence North 33 Degrees 19 Minutes 07 Seconds West 272.2 feet
 thence North 29 Degrees 26 Minutes 19 Seconds West 276.3 feet
 thence North 26 Degrees 33 Minutes 13 Seconds West 280.5 feet
 thence North 25 Degrees 03 Minutes 21 Seconds West 280.6 feet
 thence North 25 Degrees 01 Minutes 05 Seconds West 279.4 feet
 thence North 26 Degrees 21 Minutes 04 Seconds West 236.9 feet
 thence North 26 Degrees 01 Minutes 41 Seconds West 9.8 feet
 thence North 25 Degrees 57 Minutes 33 Seconds West 27.3 feet
 thence North 18 Degrees 43 Minutes 50 Seconds West 262.7 feet
 thence North 21 Degrees 13 Minutes 29 Seconds West 257.4 feet
 thence North 17 Degrees 46 Minutes 02 Seconds West 259.3 feet
 thence North 25 Degrees 52 Minutes 22 Seconds West 274.5 feet
 thence North 26 Degrees 07 Minutes 17 Seconds West 275.8 feet
 thence North 23 Degrees 03 Minutes 18 Seconds West 272.4 feet
 thence North 25 Degrees 43 Minutes 28 Seconds West 268.4 feet
 thence North 32 Degrees 40 Minutes 54 Seconds West 267.2 feet
 thence North 30 Degrees 49 Minutes 43 Seconds West 106.6 feet
 thence North 23 Degrees 56 Minutes 25 Seconds West 437.1 feet
 thence North 19 Degrees 18 Minutes 11 Seconds West 270.2 feet
 thence North 19 Degrees 48 Minutes 02 Seconds West 272.4 feet
 thence North 22 Degrees 35 Minutes 31 Seconds West 180.3 feet
 thence North 22 Degrees 35 Minutes 57 Seconds West 84.4 feet
 thence North 26 Degrees 58 Minutes 44 Seconds West 264.6 feet
 thence North 29 Degrees 21 Minutes 09 Seconds West 265.6 feet
 thence North 26 Degrees 30 Minutes 27 Seconds West 268.3 feet
 thence North 22 Degrees 22 Minutes 34 Seconds West 272.5 feet
 thence North 21 Degrees 23 Minutes 11 Seconds West 266.4 feet
 thence North 13 Degrees 26 Minutes 03 Seconds West 267.4 feet
 thence North 15 Degrees 09 Minutes 33 Seconds West 266.4 feet
 thence North 09 Degrees 02 Minutes 32 Seconds West 255.2 feet
 thence North 00 Degrees 05 Minutes 32 Seconds West 124.6 feet
 thence North 00 Degrees 05 Minutes 09 Seconds West 121.1 feet
 thence North 08 Degrees 36 Minutes 57 Seconds West 270.5 feet
 thence North 05 Degrees 51 Minutes 25 Seconds West 282.1 feet
 thence North 07 Degrees 59 Minutes 30 Seconds West 285 feet
 thence North 09 Degrees 59 Minutes 13 Seconds West 285.2 feet
 thence North 09 Degrees 20 Minutes 25 Seconds West 280.3 feet
 thence North 00 Degrees 38 Minutes 05 Seconds East 275.9 feet
 thence North 08 Degrees 05 Minutes 52 Seconds East 268.9 feet
 thence North 06 Degrees 16 Minutes 07 Seconds East 251.6 feet
 thence North 02 Degrees 14 Minutes 19 Seconds West 235 feet
 thence North 00 Degrees 19 Minutes 08 Seconds West 3.3 feet
 thence North 03 Degrees 19 Minutes 54 Seconds West 12.5 feet
 thence North 10 Degrees 23 Minutes 10 Seconds East 256 feet
 thence North 00 Degrees 41 Minutes 31 Seconds West 251.9 feet
 thence North 04 Degrees 29 Minutes 27 Seconds West 248 feet
 thence North 01 Degrees 16 Minutes 26 Seconds East 259.6 feet
 thence North 00 Degrees 47 Minutes 40 Seconds East 270 feet
 thence North 03 Degrees 12 Minutes 04 Seconds East 272.4 feet

thence North 01 Degrees 10 Minutes 32 Seconds East 276.6 feet
 thence North 00 Degrees 03 Minutes 03 Seconds West 280.5 feet
 thence North 00 Degrees 54 Minutes 19 Seconds East 276.2 feet
 thence North 02 Degrees 18 Minutes 30 Seconds East 271.9 feet
 thence North 01 Degrees 54 Minutes 41 Seconds East 71.6 feet
 thence North 01 Degrees 54 Minutes 08 Seconds East 198.9 feet
 thence North 03 Degrees 33 Minutes 56 Seconds West 266.4 feet
 thence North 02 Degrees 05 Minutes 18 Seconds West 255 feet
 thence North 02 Degrees 43 Minutes 40 Seconds East 259.2 feet
 thence North 02 Degrees 56 Minutes 49 Seconds East 264.8 feet
 thence North 03 Degrees 21 Minutes 26 Seconds East 245.5 feet
 thence North 14 Degrees 20 Minutes 39 Seconds East 239.7 feet
 thence North 15 Degrees 12 Minutes 17 Seconds East 251.2 feet
 thence North 08 Degrees 31 Minutes 03 Seconds East 252 feet
 thence North 06 Degrees 27 Minutes 58 Seconds East 261 feet
 thence North 06 Degrees 41 Minutes 25 Seconds East 263.4 feet
 thence North 04 Degrees 39 Minutes 57 Seconds East 260.4 feet
 thence North 03 Degrees 34 Minutes 21 Seconds East 256.1 feet
 thence North 05 Degrees 50 Minutes 05 Seconds East 257 feet
 thence North 04 Degrees 39 Minutes 45 Seconds East 264.4 feet
 thence North 05 Degrees 28 Minutes 38 Seconds East 259.8 feet
 thence North 00 Degrees 49 Minutes 23 Seconds East 246.7 feet
 thence North 04 Degrees 33 Minutes 21 Seconds West 230.9 feet
 thence North 21 Degrees 04 Minutes 08 Seconds East 211.4 feet
 thence North 23 Degrees 46 Minutes 57 Seconds East 204.8 feet
 thence North 00 Degrees 32 Minutes 49 Seconds East 195.2 feet
 thence North 02 Degrees 27 Minutes 42 Seconds East 162.2 feet
 thence North 02 Degrees 34 Minutes 23 Seconds East 24.7 feet
 thence North 02 Degrees 34 Minutes 50 Seconds East 79.1 feet
 thence North 16 Degrees 00 Minutes 33 Seconds East 175 feet
 thence North 16 Degrees 15 Minutes 39 Seconds East 227.6 feet
 thence North 16 Degrees 55 Minutes 07 Seconds East 213.6 feet
 thence North 04 Degrees 34 Minutes 37 Seconds East 234.4 feet
 thence North 06 Degrees 47 Minutes 44 Seconds East 243.6 feet
 thence North 04 Degrees 40 Minutes 23 Seconds East 245 feet
 thence North 10 Degrees 25 Minutes 23 Seconds East 234 feet
 thence North 09 Degrees 50 Minutes 21 Seconds East 230.6 feet
 thence North 06 Degrees 15 Minutes 32 Seconds East 226.2 feet
 thence North 02 Degrees 35 Minutes 04 Seconds East 200.7 feet
 thence North 08 Degrees 24 Minutes 35 Seconds East 172.9 feet
 thence North 14 Degrees 45 Minutes 47 Seconds East 191.6 feet
 thence North 14 Degrees 06 Minutes 14 Seconds East 164.6 feet
 thence North 11 Degrees 42 Minutes 27 Seconds East 97.6 feet
 thence North 11 Degrees 01 Minutes 54 Seconds East 88.3 feet
 thence North 08 Degrees 03 Minutes 13 Seconds East 207.2 feet
 thence North 07 Degrees 38 Minutes 43 Seconds East 177.5 feet
 thence North 07 Degrees 10 Minutes 48 Seconds East 118.1 feet
 thence North 08 Degrees 52 Minutes 07 Seconds East 67.8 feet
 thence North 09 Degrees 17 Minutes 06 Seconds East 216.2 feet

thence North 08 Degrees 37 Minutes 59 Seconds East 200.2 feet
thence North 08 Degrees 08 Minutes 29 Seconds East 129.1 feet more or less to **the ending**
point at: 39 degrees 48 minutes 36.55 seconds North Latitude and -113 degrees 23 minutes 53.76 seconds
West Longitude, which can be converted to mapping accuracy State Plane Utah Central Zone NAD 83 feet
coordinates of X = 1,107,216.4 feet and Y = 7,105,231.4 feet.