

**Acknowledgment and
Notice of Acknowledgment
of Acceptance of R.S. 2477
Right-of-Way Grant**

ENTRY NO. 00253706

06/18/2008 11:40:53 AM B: 0524 P: 0536

2477 Road Acceptance PAGE 1 / 13

CRAIG J. SPERRY, JUAB COUNTY RECORDER

FEE \$ 0.00 BY STATE OF UTAH



THE STATE OF UTAH

TO ALL WHOM THESE PRESENTS SHALL COME, Greeting:

Know ye, This is an Acknowledgment and Notice of Acknowledgment made under Utah Code Sections 72-5-309 through 310 inclusive, that the grant of the United States of America of "the right of way for the construction of highways over public lands, not reserved for public uses" under United States Revised Statutes 2477 (43 U.S.C. Section 932 (repealed October 21, 1976, with proviso recognizing the validity of rights-of-way already established)) was accepted for and on behalf of the State of Utah and its political subdivision Juab County as it pertains to the highway located in Juab County known as DOME CANYON ROAD; County Road Number: 14141102; State Geographic Information Database (SGID) Road Identification Number: RD121012. Total road length is 5.31 miles more or less.

The reason for this Acknowledgment and Notice of Acknowledgment includes, but is not limited to, the fact that the road was constructed, mechanically, or by continuous use as a public highway for a period of at least ten years, over public lands not reserved for public uses, prior to the earlier of (a) the October 21, 1976 repeal of R.S. 2477 or (b) the date the servient estate was reserved for public uses.

This Acknowledgment and Notice of Acknowledgment applies only to the segments of the road that traverse land owned by the Bureau of Land Management, United States Department of the Interior, and does not apply to segments of the road that traverse land owned by any other person or entity. The State of Utah and its political subdivisions reserve the right to make further acknowledgments and notices of acknowledgment with regard to road segments that traverse land owned by other entities, including the United States of America, through one or more of its agencies.

A printed copy of a map showing the location of the road in said county is appended hereto as "Attachment 1," a printed copy of representative photos of the road is appended hereto as "Attachment 2," a printed copy of a description of the beginning and ending points of the entire road together with a list of Townships, Ranges and Sections that may be traversed by the road in said county is appended hereto as "Attachment 3," and a printed copy of the Road Centerline Description Cover Page(s) is appended hereto as "Attachment 4." The Appendices listed in "Attachment 4" that contain the actual road centerline descriptions are incorporated herein by reference. Affidavits provided by individuals familiar with the road are appended hereto as "Attachment 5."

A printed copy of this Acknowledgment and Notice of Acknowledgment, together with its Attachments and Appendices, may be viewed and/or obtained at the office of the Utah State Archives.

An electronic copy of this Acknowledgment and Notice of Acknowledgment, together with its Attachments and Appendices, may be viewed and/or downloaded as read-only PDF (Portable Document Format) files via the

Internet at <http://recorded2477roads.utah.gov>.

The owner of the servient estate in the land underlying the road-segments subject to this Acknowledgment and Notice is believed to be the United States of America through one or more of its agencies. Any of such agencies or any other person with a servient ownership claim or a competing dominant estate right-of-way ownership claim, may file a petition in the State District Court for Salt Lake County for a decision regarding the correctness of this Acknowledgment. A claimant shall file a petition within sixty (60) days after receipt of this Notice.

In Witness Whereof, I, John Harja, the official designee of the Governor of the State of Utah, in conformity to the laws of the State (Utah Code Sections 72-5-308 through 310 inclusive), have caused this Acknowledgment and Notice of Acknowledgment to be made.

Signed by my hand in Salt Lake City, Utah, the 17th day of JUNE, 2008.

By the Governor's Designee

John Harja

CERTIFICATION

State of Utah)
 : ss
County of Salt Lake)

I hereby certify that the signer of the foregoing document, John Harja, is personally known by me, has made a voluntary signature and taken an oath stating that he is the official designee of the Governor of the State of Utah and is authorized to sign this document on the Governor's behalf pursuant to Utah Code Section 72-5-309. He further vouched that, based upon information and belief, the facts alleged therein are true.

Dated this 17 day of June, 2008.

Notary Public



Attachment 1

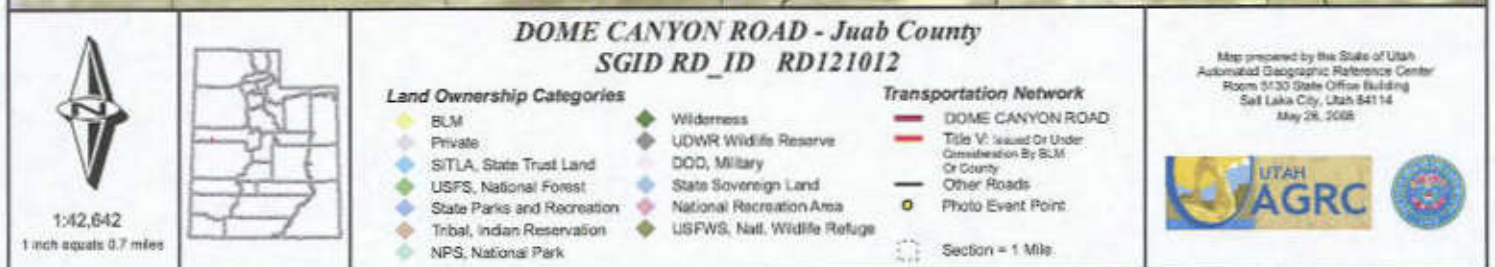
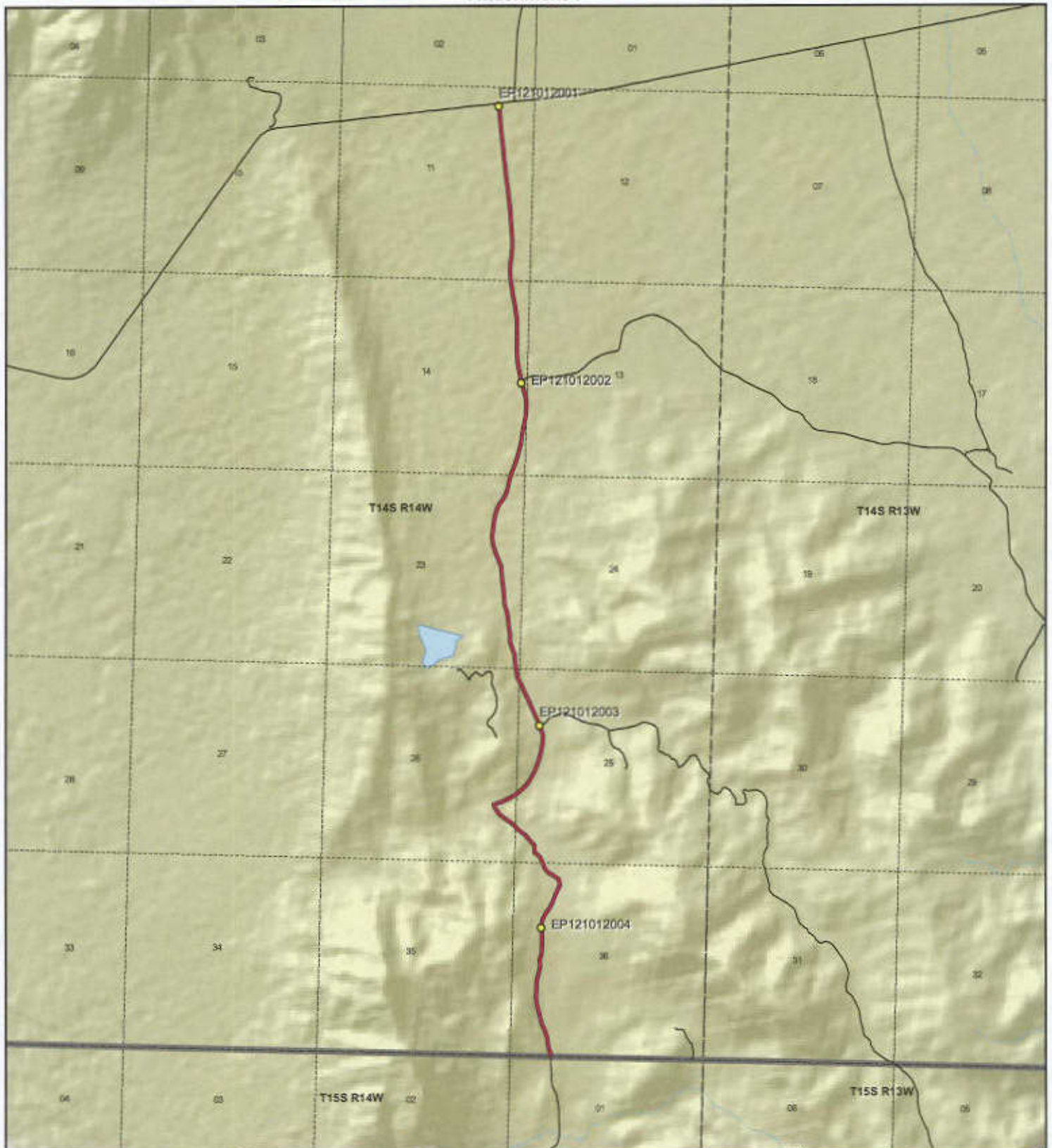

Attachment 2



EP121012001



EP121012002



EP121012003



EP121012004

EP000000000

EP000000000

DOME CANYON ROAD - Juab County
SGID RD_ID RD121012

Map prepared by the State of Utah
Automated Geographic Reference Center
Room 5130 State Office Building
Salt Lake City, Utah 84114
May 26, 2008



Attachment 3

Beginning & Ending Points and Township, Range, and Section References For:

Popular Name: DOME CANYON ROAD

County: Juab

County Road Number: 14141102

State Geographic Information Database (SGID) Road Identification Number: RD121012.

Total Road Length: 5.31 miles more or less.

Beginning at a point on the road centerline located at 39 degrees 33 minutes 09.04 seconds North Latitude and -113 degrees 22 minutes 031.2 seconds West Longitude, which can be converted to mapping accuracy State Plane Utah Central Zone NAD 83 feet coordinates of X = 1,111,690.3 feet and Y = 7,011,275.2 feet based on the US Survey Foot conversion.

Ending at a point on the road centerline located at 39 degrees 37 minutes 25.64 seconds North Latitude and -113 degrees 22 minutes 58.08 seconds West Longitude, which can be converted to mapping accuracy State Plane Utah Central Zone NAD 83 feet coordinates of X = 1,110,131.3 feet and Y = 7,037,274.3 feet based on the US Survey Foot conversion.

This road may traverse:

Township 14 South Range 14 West, Section(s) 11,14,23,25,26,36, Salt Lake Base & Meridian

Township 15 South Range 14 West, Section(s) 1, Salt Lake Base & Meridian

See Attachment 1 above for a cartographic depiction of the course of this road.

Attachment 4
Road Centerline Description Cover Page(s)

Popular Name: DOME CANYON ROAD

County: Juab

County Road Number: 14141102

State Geographic Information Database (SGID) Road Identification Number: RD121012.

Total Road Length: 5.31 miles more or less.

Centerline Descriptions Of Road-Segments That Cross Over Federally Owned Land, Derived From Global Positioning System Data And Cross-checked against USGS Digital Orthophoto Quadrangles Compiled By The Utah Automated Geographic Reference Center And Entered Into The State Geographic Information Database (SGID).

Road-Segments Listed by SGID Road Identification Number (RD_ID)	Road-Segment Numbers	Believed Ownership Of Servient Estate	Approximate Segment Length	See Attached Appendix
RD121012	001	BLM	5.31 Miles	A
		Total Road Length	5.31	_____

* Indicates that a Title V permit will be requested, is in process, or has been issued.

† Indicates that road-segments crossing Forest Service land are under consideration by the state and county as of the date of this Acknowledgment and Notice of Acknowledgment.

Attachment 5

AFFIDAVIT OF ROBERT STEELE

DOMA CANYON ROAD

COUNTY ROAD NUMBER 14141102

JUAB COUNTY, UTAH

State of Utah)
 : ss.
County of Juab)

ROBERT STEELE, being first duly sworn, deposes and states as follows:

1. I am an adult competent to testify about the matters set forth below based upon my personal knowledge. I have lived in Juab County for 71 years. I was a Juab County Commissioner from 1999-2006.

2. I have traveled and am familiar with a road in Juab County known as Dome Canyon Road. I am also familiar with the land the road traverses. When I first used and observed the road in 1942, it followed the same route as in 2007 when I last observed it. Attached is a Juab County map showing Dome Canyon Road. To the best of my knowledge and based upon my use of and familiarity with this road and the land it traverses, the location and route of the road are correctly illustrated on the attached map. The County also identifies this road according to the road number listed above.

3. I have observed that the road has been open to the public for all to use, to come and go as they pleased, since at least as early as 1942 and continuing through 1976 to 2007. Throughout this time period I have observed travel on the road by various means, including cars, trucks, maintenance vehicles, jeeps and ATV's. Throughout this time period, the road has been used daily for more than ten continuous years prior to 1976, and was used daily in 2007.

4. Throughout the time period from 1942 to 2007, I have used the road myself for hunting, trapping, rock hounding, traveling in and through the area and prospecting for minerals.

5. Throughout the time period described in the previous paragraph, I observed vehicles using the road at various times for the uses described in the previous paragraph, plus livestock operations, mining exploration, camping, recreation and government access.

6. It is also the reputation in the community that this road has been open to the public for all to use, to come and go as they pleased, since at least as early as the early 1900s and continuing through 1976 to the present, for the uses described in the previous paragraphs.

7. Prior to 1976, I observed the graded surface of the road.

Dated this 6 day of June, 2007.



ROBERT STEELE

SUBSCRIBED AND SWORN to before me this 6th day of June, 2007.

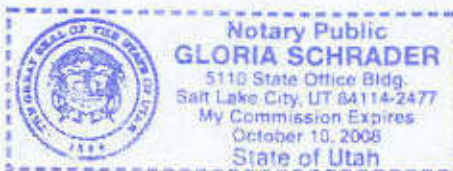



NOTARY PUBLIC

Juab County
RS2477 Assertions
June 2006

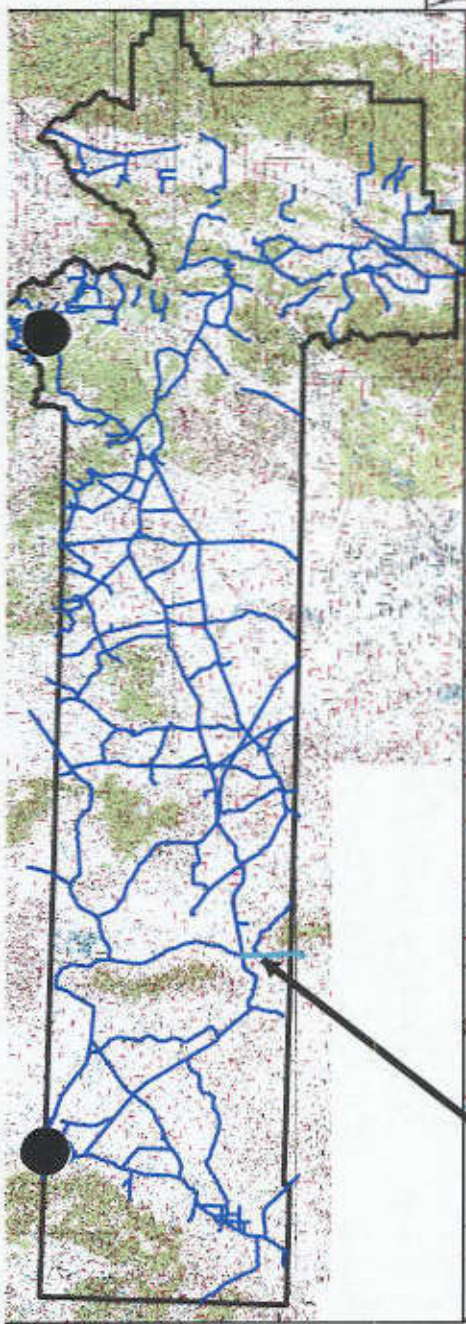

Dome Cayon

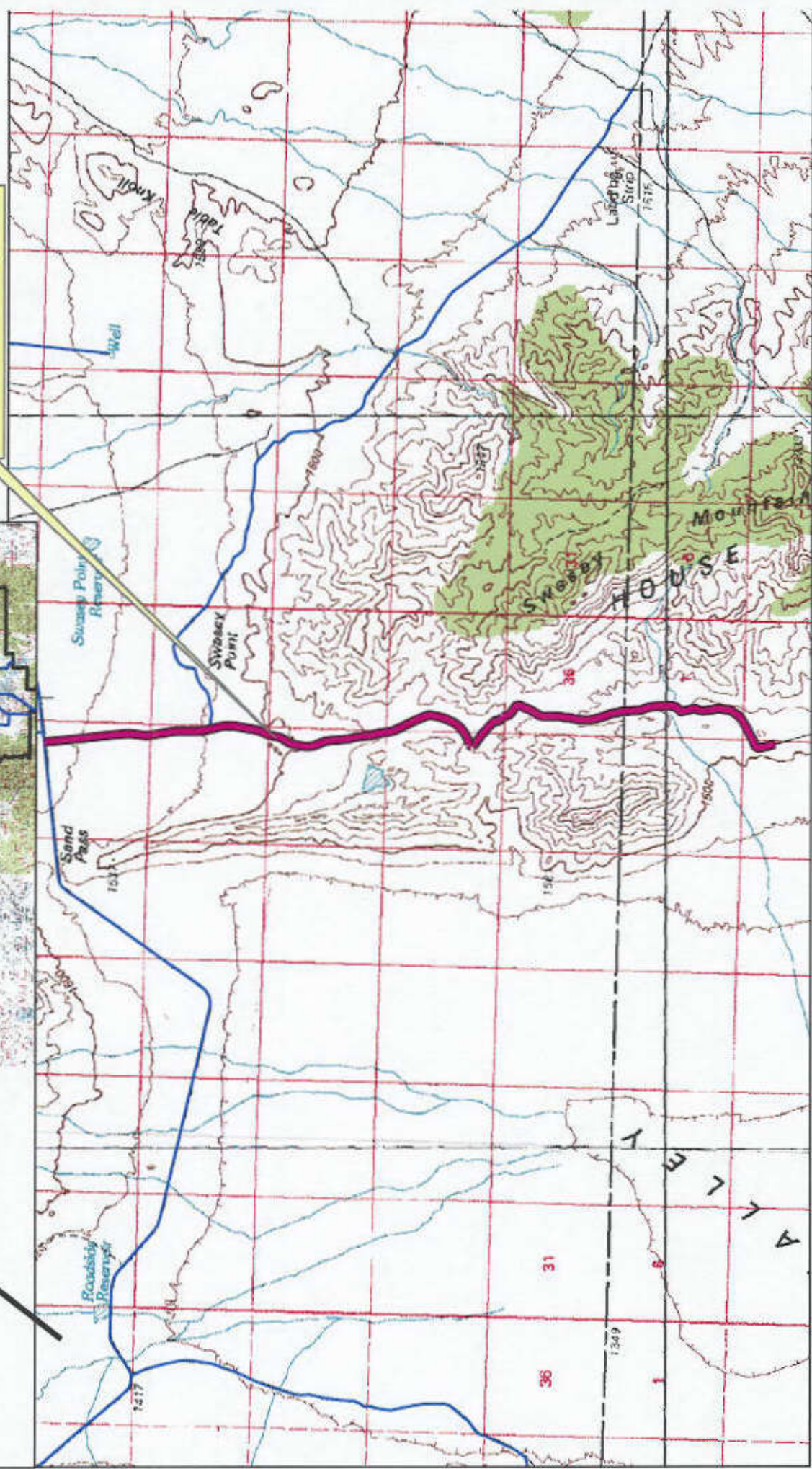

AFFIDAVIT OF RON JONES

DOMO CANYON ROAD

JUAB COUNTY, UTAH

ROAD NUMBER 14141102

State of Utah)
 : ss.
County of Juab)

RON JONES, being first duly sworn, deposes and states as follows:

1. I am an adult competent to testify about the matters set forth below based upon my personal knowledge. I currently reside in Nephi, Juab County, Utah. I have lived in Juab County for 85 years. I was an employee of the Juab County Road Department for 38 years from 1947 to 1987 and have participated in maintenance of county B roads during that time.

2. I have traveled and am familiar with a road in Juab County known as Dome Canyon Road. I am also familiar with the land the road traverses. When I first used and observed the road in the late 1940s it followed the same route as in 2007 when I last observed it. Attached is a Juab County map showing Dome Canyon Road. To the best of my knowledge and based upon my use of and familiarity with this road and the land it traverses, the location and route of the road are correctly illustrated on the attached map.

3. I am informed that the County also identifies this road according to the road number listed above.

4. I have observed that the road has been open to the public for all to use, to come and go as they pleased, since at least as early as the late 1940s and continuing through 1976 to 2007. Throughout this time period I have observed travel on the road by means of cars, trucks, recreational vehicles, and pickup trucks. Throughout this time period, the road has been used daily for more than ten continuous years prior to 1976, and was used daily in 2007.

5. Throughout the time period from the late 1940s to 2007, I have used the road myself for county road maintenance, sight-seeing and travel in and through the area.

6. Throughout the time period described in the previous paragraph, I have observed other vehicles from the general public using the road at various times for the uses described in the previous paragraph, plus livestock operations, rock hounding, hunting, prospecting for minerals, trapping and recreation.

7. It is also the reputation in the community that this road has been open to the public for all to use, to come and go as they pleased, since at least as early as the early 1900s and continuing through 1976 to the present, for the uses described in the previous paragraphs.

8. Prior to 1976 I participated in maintenance and construction activities on the road as a county road employee.

DATED this 6 day of June, 2007.

Ron Jones
RON JONES

SUBSCRIBED AND SWORN to before me this 6th day of June, 2007.



Gloria Schrader
NOTARY PUBLIC

Juab County
RS2477 Assertions
June 2006

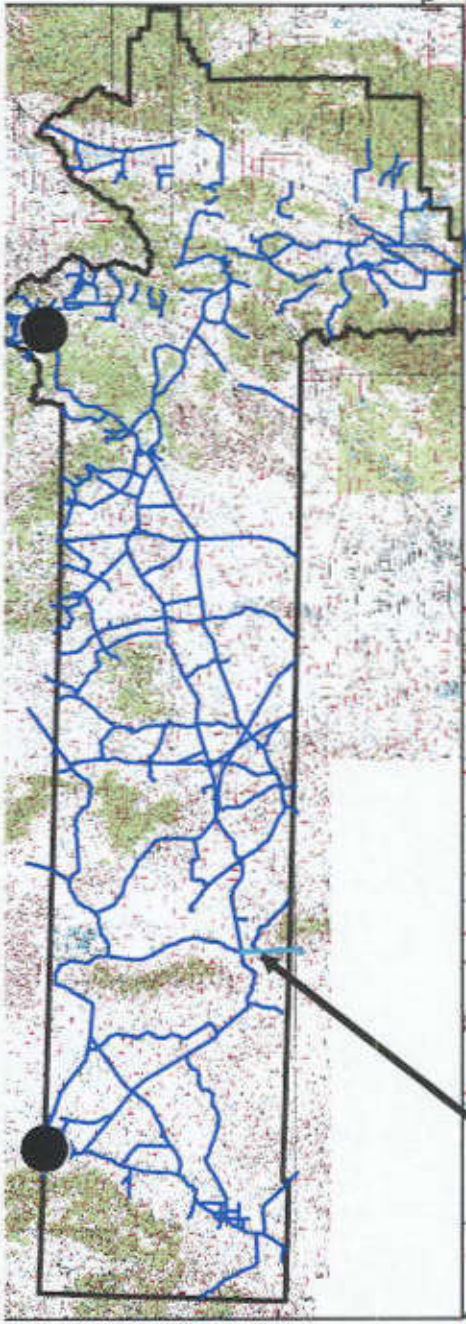

Dome Cayon

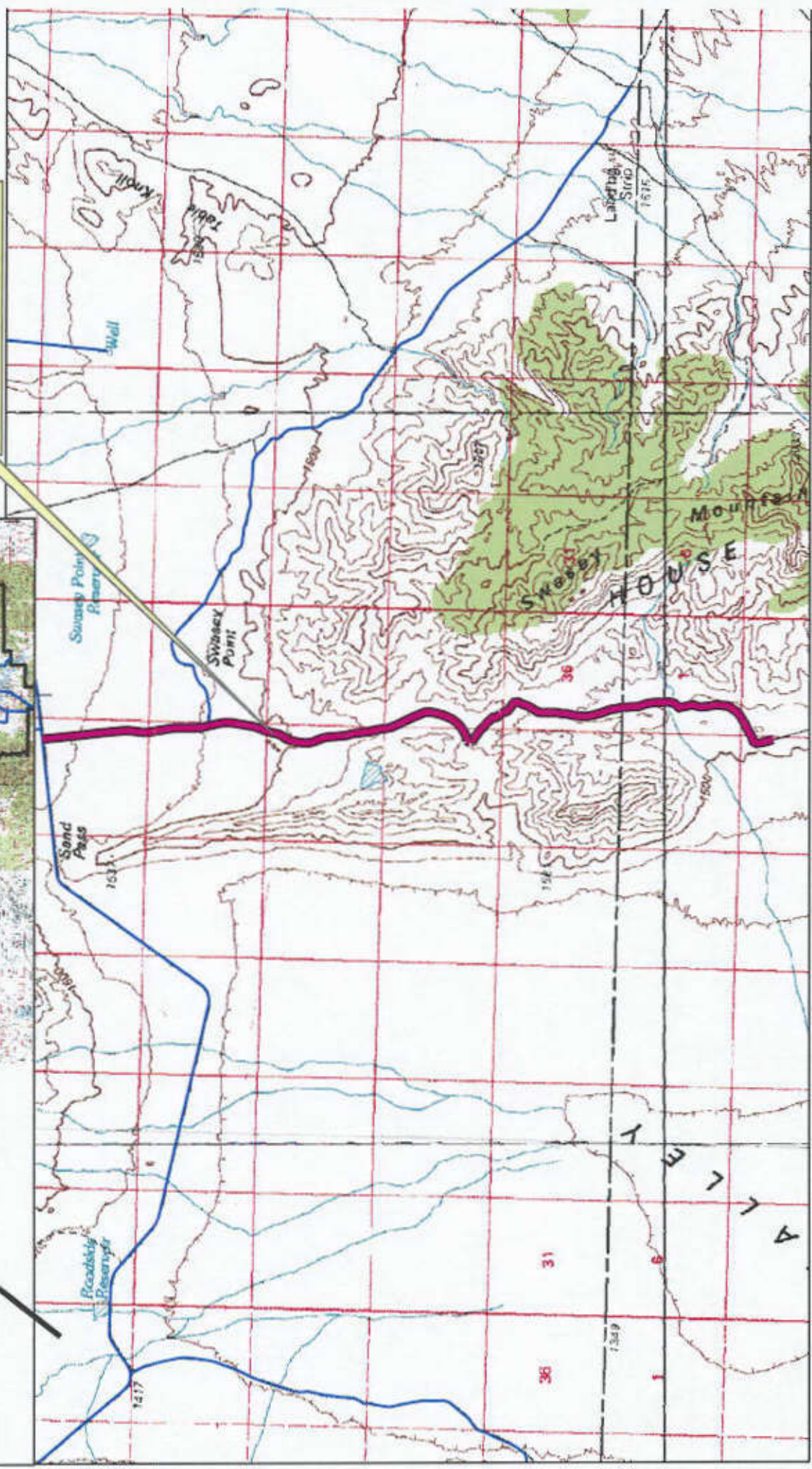

Appendix A to Attachment 4

Popular Name: DOME CANYON ROAD

County: Juab

County Road Number: 14141102

State Geographic Information Database (SGID) Road Identification Number: RD121012.

Road-Segment Number: 001

Road-Segment Length: 5.31 miles more or less.

Believed owner of the land underlying this road-segment is: Bureau of Land Management.

The following description is based upon the geographic coordinate system using the NAD83 Datum. The source is GPS mapping grade data as indicated in the metadata and/or the transportation data model of the State of Utah Geographic Information Database (SGID).

The road-segment itself is the monument that is identified by its physical presence on the land. The location of said physical presence is closely approximated by mapping grade Global Positioning System (GPS) data. Said data are checked against the corresponding gray-scale 1-meter Digital Orthophoto Quadrangles published by the United States Geological Survey (USGS) to verify a reasonable degree of accuracy. In circumstances where accurate satellite signal acquisition is not possible, such as deep, narrow canyons or under a canopy of dense foliage, or where very sharp curves in the road make accuracy questionable, such portions of the road were digitized from the corresponding gray-scale 1-meter Digital Orthophoto Quadrangles published by the United States Geological Survey (USGS).

This road-segment may traverse:

Township 14 South Range 14 West, Section(s) 11,14,23,25,26,36, Salt Lake Base & Meridian

The following description closely approximates the location of the centerline of the physical monument (DOME CANYON ROAD)-- Segment 001 based on mapping grade Global Positioning System (GPS) data as defined above:

Beginning at a point on the road center line located at 39 degrees 33 minutes 09.04 seconds North Latitude and -113 degrees 22 minutes 031.2 seconds West Longitude, which can be converted to mapping accuracy State Plane Utah Central Zone NAD 83 feet coordinates of X = 1,111,690.3 feet and Y = 7,011,275.2 feet; thence the following courses along the said road center line:

thence North 04 Degrees 45 Minutes 10 Seconds West 3.4 feet
thence North 04 Degrees 48 Minutes 30 Seconds West 54.4 feet
thence North 16 Degrees 31 Minutes 20 Seconds West 136.3 feet
thence North 13 Degrees 15 Minutes 42 Seconds West 125.9 feet
thence North 09 Degrees 02 Minutes 08 Seconds West 192.5 feet
thence North 18 Degrees 50 Minutes 10 Seconds West 199.3 feet
thence North 21 Degrees 54 Minutes 32 Seconds West 188 feet
thence North 15 Degrees 32 Minutes 22 Seconds West 179.8 feet
thence North 13 Degrees 48 Minutes 27 Seconds West 194 feet
thence North 16 Degrees 46 Minutes 33 Seconds West 199.1 feet
thence North 09 Degrees 06 Minutes 22 Seconds West 208.1 feet

thence North 04 Degrees 00 Minutes 14 Seconds East 174.3 feet
 thence North 03 Degrees 53 Minutes 36 Seconds East 134.2 feet
 thence North 02 Degrees 56 Minutes 13 Seconds East 150.5 feet
 thence North 12 Degrees 43 Minutes 29 Seconds East 200.7 feet
 thence North 15 Degrees 50 Minutes 59 Seconds East 190.9 feet
 thence North 04 Degrees 32 Minutes 39 Seconds West 164.5 feet
 thence North 13 Degrees 15 Minutes 43 Seconds East 177.5 feet
 thence North 06 Degrees 04 Minutes 17 Seconds East 191.8 feet
 thence North 01 Degrees 12 Minutes 11 Seconds West 210.9 feet
 thence North 00 Degrees 18 Minutes 43 Seconds West 215.5 feet
 thence North 04 Degrees 19 Minutes 14 Seconds West 173.6 feet
 thence North 08 Degrees 31 Minutes 37 Seconds East 153.7 feet
 thence North 29 Degrees 19 Minutes 28 Seconds East 172.5 feet
 thence North 32 Degrees 33 Minutes 50 Seconds East 160.1 feet
 thence North 28 Degrees 55 Minutes 59 Seconds East 191.4 feet
 thence North 20 Degrees 37 Minutes 53 Seconds East 187.2 feet
 thence North 23 Degrees 21 Minutes 48 Seconds East 186.2 feet
 thence North 23 Degrees 30 Minutes 33 Seconds East 162.4 feet
 thence North 09 Degrees 33 Minutes 39 Seconds West 159.2 feet
 thence North 56 Degrees 35 Minutes 32 Seconds West 175.5 feet
 thence North 58 Degrees 47 Minutes 46 Seconds West 175.1 feet
 thence North 41 Degrees 48 Minutes 07 Seconds West 162.9 feet
 thence North 18 Degrees 30 Minutes 29 Seconds West 139.2 feet
 thence North 18 Degrees 32 Minutes 59 Seconds West 12.1 feet
 thence North 20 Degrees 22 Minutes 12 Seconds West 150.2 feet
 thence North 44 Degrees 09 Minutes 36 Seconds West 126.9 feet
 thence North 66 Degrees 46 Minutes 20 Seconds West 36.1 feet
 thence North 50 Degrees 19 Minutes 31 Seconds West 26.5 feet
 thence North 30 Degrees 46 Minutes 40 Seconds West 25.9 feet
 thence North 15 Degrees 42 Minutes 28 Seconds West 23.5 feet
 thence North 00 Degrees 18 Minutes 44 Seconds West 23 feet
 thence North 00 Degrees 18 Minutes 44 Seconds West 17.4 feet
 thence North 05 Degrees 09 Minutes 22 Seconds West 19.4 feet
 thence North 06 Degrees 18 Minutes 04 Seconds East 22.8 feet
 thence North 04 Degrees 54 Minutes 16 Seconds West 81.9 feet
 thence North 42 Degrees 20 Minutes 18 Seconds West 143.1 feet
 thence North 41 Degrees 17 Minutes 46 Seconds West 122.5 feet
 thence North 38 Degrees 53 Minutes 25 Seconds West 107.8 feet
 thence North 55 Degrees 39 Minutes 04 Seconds West 139.6 feet
 thence North 50 Degrees 02 Minutes 35 Seconds West 135 feet
 thence North 43 Degrees 34 Minutes 51 Seconds West 72.2 feet
 thence North 43 Degrees 34 Minutes 22 Seconds West 88.6 feet
 thence North 52 Degrees 32 Minutes 52 Seconds West 163.9 feet
 thence North 53 Degrees 40 Minutes 16 Seconds West 164.3 feet
 thence North 53 Degrees 33 Minutes 48 Seconds West 155.2 feet
 thence North 35 Degrees 41 Minutes 06 Seconds West 145.6 feet
 thence North 35 Degrees 07 Minutes 49 Seconds West 106.3 feet
 thence North 12 Degrees 56 Minutes 44 Seconds West 19.5 feet
 thence North 08 Degrees 16 Minutes 55 Seconds West 16.6 feet

thence North 11 Degrees 19 Minutes 16 Seconds East 22.8 feet
 thence North 48 Degrees 15 Minutes 50 Seconds East 14.9 feet
 thence North 49 Degrees 46 Minutes 47 Seconds East 23.5 feet
 thence North 75 Degrees 01 Minutes 06 Seconds East 180 feet
 thence North 65 Degrees 06 Minutes 00 Seconds East 216.8 feet
 thence North 59 Degrees 08 Minutes 49 Seconds East 228.5 feet
 thence North 51 Degrees 48 Minutes 45 Seconds East 24.7 feet
 thence North 51 Degrees 49 Minutes 44 Seconds East 199.3 feet
 thence North 42 Degrees 40 Minutes 44 Seconds East 218.4 feet
 thence North 32 Degrees 03 Minutes 38 Seconds East 205.8 feet
 thence North 24 Degrees 39 Minutes 23 Seconds East 237 feet
 thence North 20 Degrees 10 Minutes 45 Seconds East 239.9 feet
 thence North 16 Degrees 41 Minutes 27 Seconds East 236.7 feet
 thence North 09 Degrees 11 Minutes 57 Seconds East 250.1 feet
 thence North 03 Degrees 30 Minutes 45 Seconds East 226.2 feet
 thence North 19 Degrees 38 Minutes 40 Seconds West 212 feet
 thence North 23 Degrees 42 Minutes 53 Seconds West 109 feet
 thence North 23 Degrees 41 Minutes 31 Seconds West 81.8 feet
 thence North 22 Degrees 56 Minutes 24 Seconds West 190.1 feet
 thence North 24 Degrees 25 Minutes 28 Seconds West 229.6 feet
 thence North 25 Degrees 25 Minutes 38 Seconds West 231.8 feet
 thence North 26 Degrees 28 Minutes 13 Seconds West 226.9 feet
 thence North 25 Degrees 11 Minutes 15 Seconds West 223.8 feet
 thence North 26 Degrees 10 Minutes 55 Seconds West 96.7 feet
 thence North 26 Degrees 11 Minutes 05 Seconds West 121.3 feet
 thence North 11 Degrees 06 Minutes 33 Seconds West 215.4 feet
 thence North 06 Degrees 45 Minutes 09 Seconds West 16.7 feet
 thence North 06 Degrees 42 Minutes 29 Seconds West 195.2 feet
 thence North 09 Degrees 13 Minutes 32 Seconds West 196.9 feet
 thence North 15 Degrees 25 Minutes 34 Seconds West 186.2 feet
 thence North 18 Degrees 57 Minutes 40 Seconds West 194.9 feet
 thence North 02 Degrees 22 Minutes 15 Seconds West 210.1 feet
 thence North 07 Degrees 51 Minutes 08 Seconds West 202.5 feet
 thence North 06 Degrees 11 Minutes 55 Seconds West 191.9 feet
 thence North 11 Degrees 38 Minutes 31 Seconds West 192 feet
 thence North 16 Degrees 33 Minutes 56 Seconds West 201.6 feet
 thence North 06 Degrees 12 Minutes 57 Seconds West 213.7 feet
 thence North 05 Degrees 15 Minutes 49 Seconds West 216.6 feet
 thence North 05 Degrees 01 Minutes 29 Seconds West 211.6 feet
 thence North 04 Degrees 45 Minutes 37 Seconds West 207.3 feet
 thence North 07 Degrees 48 Minutes 23 Seconds West 208.8 feet
 thence North 22 Degrees 30 Minutes 03 Seconds West 207.6 feet
 thence North 21 Degrees 41 Minutes 53 Seconds West 209.6 feet
 thence North 18 Degrees 04 Minutes 28 Seconds West 211.8 feet
 thence North 06 Degrees 13 Minutes 19 Seconds West 226.2 feet
 thence North 04 Degrees 41 Minutes 01 Seconds East 241 feet
 thence North 08 Degrees 52 Minutes 20 Seconds East 234.3 feet
 thence North 12 Degrees 02 Minutes 57 Seconds East 220.6 feet
 thence North 22 Degrees 03 Minutes 26 Seconds East 208.6 feet

thence North 37 Degrees 08 Minutes 47 Seconds East 210.3 feet
 thence North 25 Degrees 04 Minutes 43 Seconds East 215 feet
 thence North 10 Degrees 43 Minutes 32 Seconds East 217.6 feet
 thence North 13 Degrees 39 Minutes 36 Seconds East 217.3 feet
 thence North 19 Degrees 30 Minutes 24 Seconds East 16.7 feet
 thence North 19 Degrees 33 Minutes 17 Seconds East 199.5 feet
 thence North 23 Degrees 23 Minutes 08 Seconds East 217.1 feet
 thence North 16 Degrees 35 Minutes 04 Seconds East 235.9 feet
 thence North 11 Degrees 25 Minutes 03 Seconds East 245.2 feet
 thence North 09 Degrees 27 Minutes 41 Seconds East 247.3 feet
 thence North 10 Degrees 09 Minutes 00 Seconds East 243.8 feet
 thence North 10 Degrees 18 Minutes 22 Seconds East 240.3 feet
 thence North 03 Degrees 45 Minutes 59 Seconds East 230.5 feet
 thence North 00 Degrees 13 Minutes 52 Seconds West 228.6 feet
 thence North 12 Degrees 05 Minutes 55 Seconds West 224.8 feet
 thence North 15 Degrees 09 Minutes 49 Seconds West 224 feet
 thence North 12 Degrees 13 Minutes 28 Seconds West 42.9 feet
 thence North 12 Degrees 28 Minutes 06 Seconds West 65.4 feet
 thence North 12 Degrees 00 Minutes 29 Seconds West 114.9 feet
 thence North 14 Degrees 52 Minutes 52 Seconds West 223 feet
 thence North 08 Degrees 37 Minutes 04 Seconds West 213.5 feet
 thence North 04 Degrees 26 Minutes 57 Seconds West 213.8 feet
 thence North 00 Degrees 26 Minutes 57 Seconds East 221.8 feet
 thence North 00 Degrees 16 Minutes 50 Seconds East 221.4 feet
 thence North 00 Degrees 08 Minutes 47 Seconds West 225 feet
 thence North 02 Degrees 12 Minutes 42 Seconds West 227.8 feet
 thence North 07 Degrees 46 Minutes 12 Seconds West 225 feet
 thence North 09 Degrees 49 Minutes 49 Seconds West 226.2 feet
 thence North 09 Degrees 51 Minutes 31 Seconds West 223.5 feet
 thence North 09 Degrees 39 Minutes 59 Seconds West 226.1 feet
 thence North 09 Degrees 19 Minutes 27 Seconds West 174.5 feet
 thence North 09 Degrees 19 Minutes 40 Seconds West 51.7 feet
 thence North 04 Degrees 57 Minutes 04 Seconds West 223.1 feet
 thence North 05 Degrees 48 Minutes 39 Seconds East 221.4 feet
 thence North 06 Degrees 46 Minutes 47 Seconds East 223.1 feet
 thence North 05 Degrees 05 Minutes 40 Seconds East 222.7 feet
 thence North 00 Degrees 06 Minutes 56 Seconds East 218.8 feet
 thence North 04 Degrees 39 Minutes 56 Seconds West 216.1 feet
 thence North 05 Degrees 39 Minutes 02 Seconds West 215.1 feet
 thence North 05 Degrees 21 Minutes 40 Seconds West 220 feet
 thence North 05 Degrees 03 Minutes 48 Seconds West 221.8 feet
 thence North 05 Degrees 25 Minutes 52 Seconds West 220.6 feet
 thence North 07 Degrees 02 Minutes 37 Seconds West 218.3 feet
 thence North 07 Degrees 23 Minutes 42 Seconds West 212.9 feet
 thence North 07 Degrees 02 Minutes 39 Seconds West 212.7 feet
 thence North 06 Degrees 49 Minutes 34 Seconds West 216.9 feet
 thence North 06 Degrees 20 Minutes 27 Seconds West 218.7 feet
 thence North 05 Degrees 57 Minutes 50 Seconds West 216.6 feet
 thence North 05 Degrees 55 Minutes 58 Seconds West 204.4 feet

thence North 06 Degrees 43 Minutes 44 Seconds West 193.8 feet

thence North 05 Degrees 50 Minutes 41 Seconds West 187.2 feet

thence North 06 Degrees 12 Minutes 59 Seconds West 185 feet

thence North 06 Degrees 02 Minutes 07 Seconds West 174.4 feet

thence North 05 Degrees 55 Minutes 12 Seconds West 161.2 feet

thence North 06 Degrees 28 Minutes 49 Seconds West 131.3 feet

thence North 00 Degrees 07 Minutes 13 Seconds West 97.1 feet more or less to **the ending**

point at: 39 degrees 37 minutes 25.64 seconds North Latitude and -113 degrees 22 minutes 58.08 seconds West Longitude, which can be converted to mapping accuracy State Plane Utah Central Zone NAD 83 feet coordinates of X = 1,110,131.3 feet and Y = 7,037,274.3 feet.