

**Acknowledgment and  
Notice of Acknowledgment  
of Acceptance of R.S. 2477  
Right-of-Way Grant**

**ENTRY NO. 00253723**

06/18/2008 11:40:53 AM B: 0524 P: 0757  
2477 Road Acceptance PAGE 1 / 13  
CRAIG J. SPERRY, JUAB COUNTY RECORDER  
FEE \$ 0.00 BY STATE OF UTAH



**THE STATE OF UTAH**

**TO ALL WHOM THESE PRESENTS SHALL COME, Greeting:**

**Know ye,** This is an Acknowledgment and Notice of Acknowledgment made under Utah Code Sections 72-5-309 through 310 inclusive, that the grant of the United States of America of "the right of way for the construction of highways over public lands, not reserved for public uses" under United States Revised Statutes 2477 (43 U.S.C. Section 932 (repealed October 21, 1976, with proviso recognizing the validity of rights-of-way already established)) was accepted for and on behalf of the State of Utah and its political subdivision Juab County as it pertains to the highway located in Juab County known as JONES ROAD; County Road Number: 18133401; State Geographic Information Database (SGID) Road Identification Number: RD121141. Total road length is 2.82 miles more or less.

The reason for this Acknowledgment and Notice of Acknowledgment includes, but is not limited to, the fact that the road was constructed, mechanically, or by continuous use as a public highway for a period of at least ten years, over public lands not reserved for public uses, prior to the earlier of (a) the October 21, 1976 repeal of R.S. 2477 or (b) the date the servient estate was reserved for public uses.

This Acknowledgment and Notice of Acknowledgment applies only to the segments of the road that traverse land owned by the Bureau of Land Management, United States Department of the Interior, and does not apply to segments of the road that traverse land owned by any other person or entity. The State of Utah and its political subdivisions reserve the right to make further acknowledgments and notices of acknowledgment with regard to road segments that traverse land owned by other entities, including the United States of America, through one or more of its agencies.

A printed copy of a map showing the location of the road in said county is appended hereto as "Attachment 1," a printed copy of representative photos of the road is appended hereto as "Attachment 2," a printed copy of a description of the beginning and ending points of the entire road together with a list of Townships, Ranges and Sections that may be traversed by the road in said county is appended hereto as "Attachment 3," and a printed copy of the Road Centerline Description Cover Page(s) is appended hereto as "Attachment 4." The Appendices listed in "Attachment 4" that contain the actual road centerline descriptions are incorporated herein by reference. Affidavits provided by individuals familiar with the road are appended hereto as "Attachment 5."

A printed copy of this Acknowledgment and Notice of Acknowledgment, together with its Attachments and Appendices, may be viewed and/or obtained at the office of the Utah State Archives.

An electronic copy of this Acknowledgment and Notice of Acknowledgment, together with its Attachments and Appendices, may be viewed and/or downloaded as read-only PDF (Portable Document Format) files via the

Internet at <http://recorded2477roads.utah.gov>.

The owner of the servient estate in the land underlying the road-segments subject to this Acknowledgment and Notice is believed to be the United States of America through one or more of its agencies. Any of such agencies or any other person with a servient ownership claim or a competing dominant estate right-of-way ownership claim, may file a petition in the State District Court for Salt Lake County for a decision regarding the correctness of this Acknowledgment. A claimant shall file a petition within sixty (60) days after receipt of this Notice.

**In Witness Whereof**, I, John Harja, the official designee of the Governor of the State of Utah, in conformity to the laws of the State (Utah Code Sections 72-5-308 through 310 inclusive), have caused this Acknowledgment and Notice of Acknowledgment to be made.

Signed by my hand in Salt Lake City, Utah, the 17<sup>th</sup> day of June, 2008.

By the Governor's Designee

  
\_\_\_\_\_  
John Harja

### CERTIFICATION

State of Utah                    )  
  : ss  
County of Salt Lake         )

I hereby certify that the signer of the foregoing document, John Harja, is personally known by me, has made a voluntary signature and taken an oath stating that he is the official designee of the Governor of the State of Utah and is authorized to sign this document on the Governor's behalf pursuant to Utah Code Section 72-5-309. He further vouched that, based upon information and belief, the facts alleged therein are true.

Dated this 17 day of June, 2008.

  
\_\_\_\_\_  
Notary Public

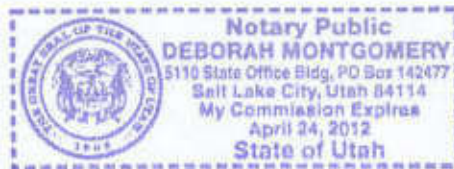

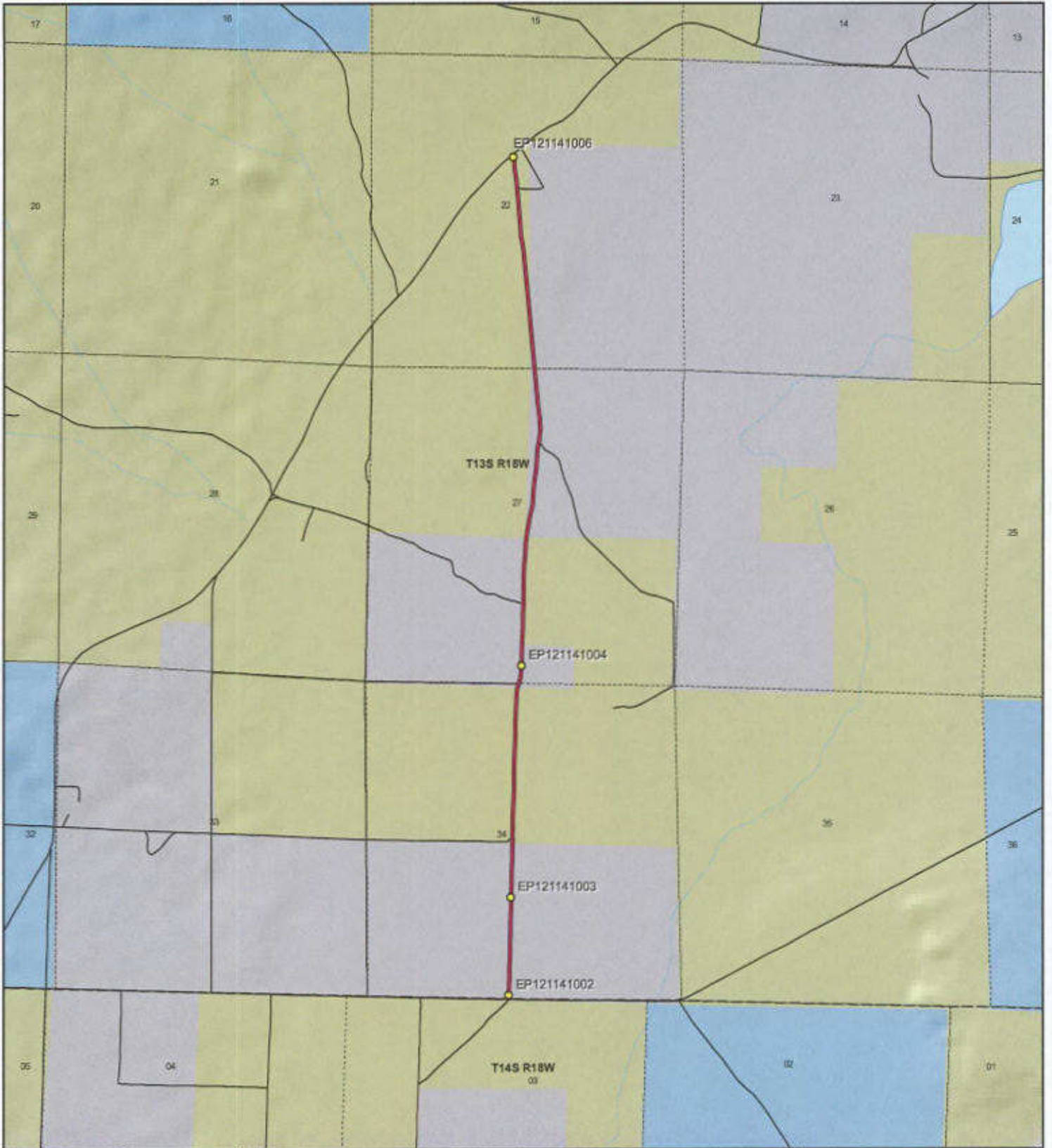

**JONES ROAD - Juab County**  
**SGID RD\_ID RD121141**

**Land Ownership Categories**

- BLM
- Private
- SITLA, State Trust Land
- USFS, National Forest
- State Parks and Recreation
- Tribal, Indian Reservation
- NPS, National Park
- ◆ Wilderness
- ◆ UDWR Wildlife Reserve
- ◆ DOD, Military
- ◆ State Sovereign Land
- ◆ National Recreation Area
- ◆ USPWS, Nat. Wildlife Refuge

**Transportation Network**

- JONES ROAD
- Title V: Issued Or Under Consideration By BLM Or County
- Other Roads
- Photo Event Point
- Section = 1 Mile

Map prepared by the State of Utah  
 Automated Geographic Reference Center  
 Room 5130 State Office Building  
 Salt Lake City, Utah 84114  
 May 25, 2008



1:27,377  
 1 inch equals 0.4 miles

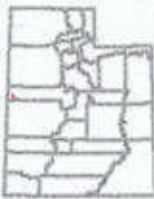

Attachment 2



EP121141002



EP121141003



EP121141004



EP121141006

EP000000000

EP000000000

**JONES ROAD - Juab County**  
**SGID RD\_ID RD121141**

Map prepared by the State of Utah  
Automated Geographic Reference Center  
Room 5130 State Office Building  
Salt Lake City, Utah 84114  
May 28, 2008



### Attachment 3

#### Beginning & Ending Points and Township, Range, and Section References For:

**Popular Name: JONES ROAD**

**County: Juab**

**County Road Number: 18133401**

**State Geographic Information Database (SGID) Road Identification Number: RD121141.**

**Total Road Length: 2.82 miles more or less.**

**Beginning at a point** on the road centerline located at 39 degrees 38 minutes 07.16 seconds North Latitude and -113 degrees 51 minutes 43.13 seconds West Longitude, which can be converted to mapping accuracy State Plane Utah Central Zone NAD 83 feet coordinates of X = 975,310.7 feet and Y = 7,044,676.5 feet based on the US Survey Foot conversion.

**Ending at a point** on the road centerline located at 39 degrees 40 minutes 33.54 seconds North Latitude and -113 degrees 51 minutes 47.94 seconds West Longitude, which can be converted to mapping accuracy State Plane Utah Central Zone NAD 83 feet coordinates of X = 975,325.8 feet and Y = 7,059,491.5 feet based on the US Survey Foot conversion.

This road may traverse:

Township 13 South Range 18 West, Section(s) 22,27,34, Salt Lake Base & Meridian

Township 14 South Range 18 West, Section(s) 3, Salt Lake Base & Meridian

See Attachment 1 above for a cartographic depiction of the course of this road.

**Attachment 4  
Road Centerline Description Cover Page(s)**

**Popular Name: JONES ROAD**

**County: Juab**

**County Road Number: 18133401**

**State Geographic Information Database (SGID) Road Identification Number: RD121141.**

**Total Road Length: 2.82 miles more or less.**

**Centerline Descriptions Of Road-Segments That Cross Over Federally Owned Land, Derived From Global Positioning System Data And Cross-checked against USGS Digital Orthophoto Quadrangles Compiled By The Utah Automated Geographic Reference Center And Entered Into The State Geographic Information Database (SGID).**

<b>Road-Segments Listed by SGID Road Identification Number (RD_ID)</b>	<b>Road-Segment Numbers</b>	<b>Believed Ownership Of Servient Estate</b>	<b>Approximate Segment Length</b>	<b>See Attached Appendix</b>
RD121141	001	PVT	0.53 Miles	(not shown)
RD121141	002	BLM	0.51 Miles	A
RD121141	003	PVT	0.14 Miles	(not shown)
RD121141	004	BLM	0.36 Miles	B
RD121141	005	PVT	0.74 Miles	(not shown)
RD121141	006	BLM	0.54 Miles	C
		<b>Total Road Length</b>	<b>2.82</b>	_____

\* Indicates that a Title V permit will be requested, is in process, or has been issued.

† Indicates that road-segments crossing Forest Service land are under consideration by the state and county as of the date of this Acknowledgment and Notice of Acknowledgment.

**Attachment 5**

**AFFIDAVIT OF ROBERT STEELE**

**JONES ROAD**

**COUNTY ROAD NUMBER 18133401**

**JUAB COUNTY, UTAH**

State of Utah                    )  
  : ss.  
County of Juab                 )

ROBERT STEELE, being first duly sworn, deposes and states as follows:

1. I am an adult competent to testify about the matters set forth below based upon my personal knowledge. I have lived in Juab County for 71 years. I was a Juab County Commissioner from 1999-2006.

2. I am familiar with a road in Juab County known as Jones Road. I am also familiar with the land the road traverses. When I first observed the road in 1942, it followed the same route as in 2006 when I last observed it. Attached is a Juab County map showing Jones Road. To the best of my knowledge and based upon my familiarity with this road and the land it traverses, the location and route of the road are correctly illustrated on the attached map. The County also identifies this road according to the road number listed above.

3. I have observed that the road has been open to the public for all to use, to come and go as they pleased, since at least as early as 1942 and continuing through 1976 to 2006. Throughout this time period I have observed travel on the road by various means, including cars, trucks, jeeps and ATV's. Throughout this time period, the road has been used daily for more than ten continuous years prior to 1976, and was used daily in 2006.



4. Throughout the time period described in the previous paragraph, I observed vehicles using the road at various times for gardening, residential access, travel in and through the area and livestock operations.

5. It is also the reputation in the community that this road has been open to the public for all to use, to come and go as they pleased, since at least as early as 1942 and continuing through 1976 to the present, for the uses described in the previous paragraph.

6. Prior to 1976, I observed the graded surface of the road.

Dated this 6 day of June, 2007.

  
\_\_\_\_\_  
ROBERT STEELE

SUBSCRIBED AND SWORN to before me this 6<sup>th</sup> day of June, 2007.



  
\_\_\_\_\_  
NOTARY PUBLIC

Juab County  
RS2477 Assertions  
June 2006

Jones Rd

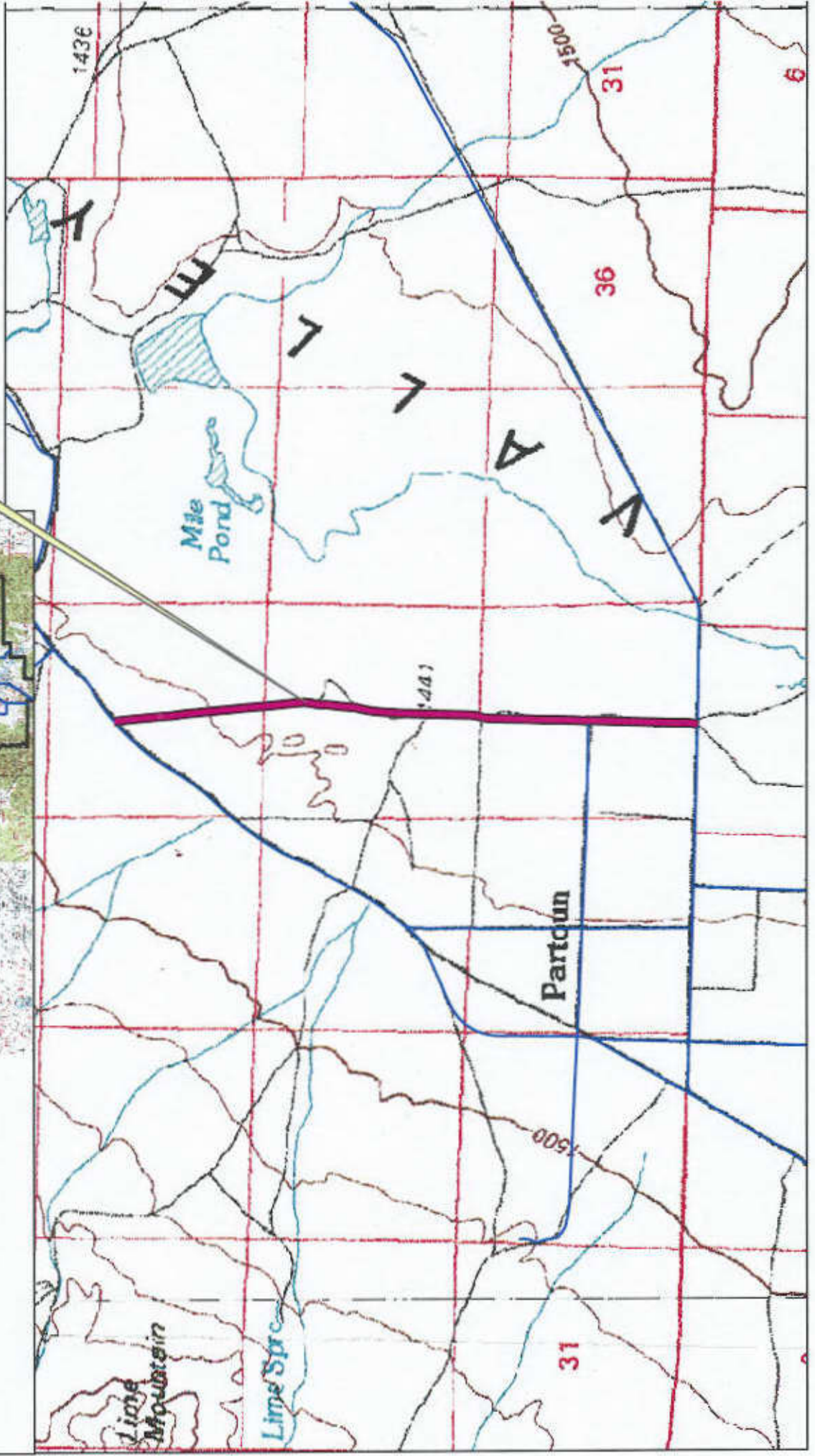
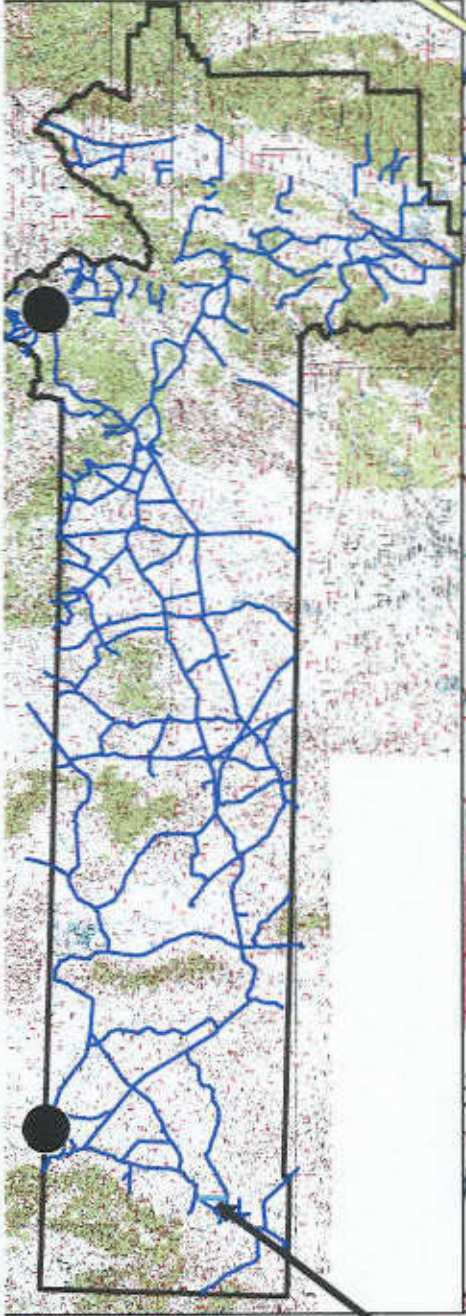

**AFFIDAVIT OF RON JONES**

**JONES ROAD**

**JUAB COUNTY, UTAH**

**ROAD NUMBER 18133401**

State of Utah                    )  
  : ss.  
County of Juab                 )

RON JONES, being first duly sworn, deposes and states as follows:

1. I am an adult competent to testify about the matters set forth below based upon my personal knowledge. I currently reside in Nephi, Juab County, Utah. I have lived in Juab County for 85 years. I was an employee of the Juab County Road Department for 38 years from 1947 to 1987 and have participated in maintenance of county B roads during that time.

2. I have traveled and am familiar with a road in Juab County known as Jones Road. I am also familiar with the land the road traverses. When I first used and observed the road in the late 1940s it followed the same route as in 2007 when I last observed it. Attached is a Juab County map showing Jones Road. To the best of my knowledge and based upon my use of and familiarity with this road and the land it traverses, the location and route of the road are correctly illustrated on the attached map.

3. I am informed that the County also identifies this road according to the road number listed above.

4. I have observed that the road has been open to the public for all to use, to come and go as they pleased, since at least as early as the late 1940s and continuing through 1976 to 2007. Throughout this time period I have observed travel on the road by means of cars, trucks, recreational vehicles, and pickup trucks. Throughout this time period, the road has been used daily for more than ten continuous years prior to 1976, and was used daily in 2007.

5. Throughout the time period from the late 1940s to 2007, I have used the road myself for county road maintenance, sight-seeing and travel in and through the area.

6. Throughout the time period described in the previous paragraph, I have observed other vehicles from the general public using the road at various times for the uses described in the previous paragraph, plus livestock operations, farming and residential access.

7. It is also the reputation in the community that this road has been open to the public for all to use, to come and go as they pleased, since at least as early as the early 1900s and continuing through 1976 to the present, for the uses described in the previous paragraphs.

8. Prior to 1976 I participated in maintenance and construction activities on the road as a county road employee.

DATED this 6 day of June, 2007.

Ron Jones  
RON JONES

SUBSCRIBED AND SWORN to before me this 6<sup>th</sup> day of June, 2007.



Gloria Schrader  
NOTARY PUBLIC

Juab County  
RS2477 Assertions  
June 2006

Jones Rd

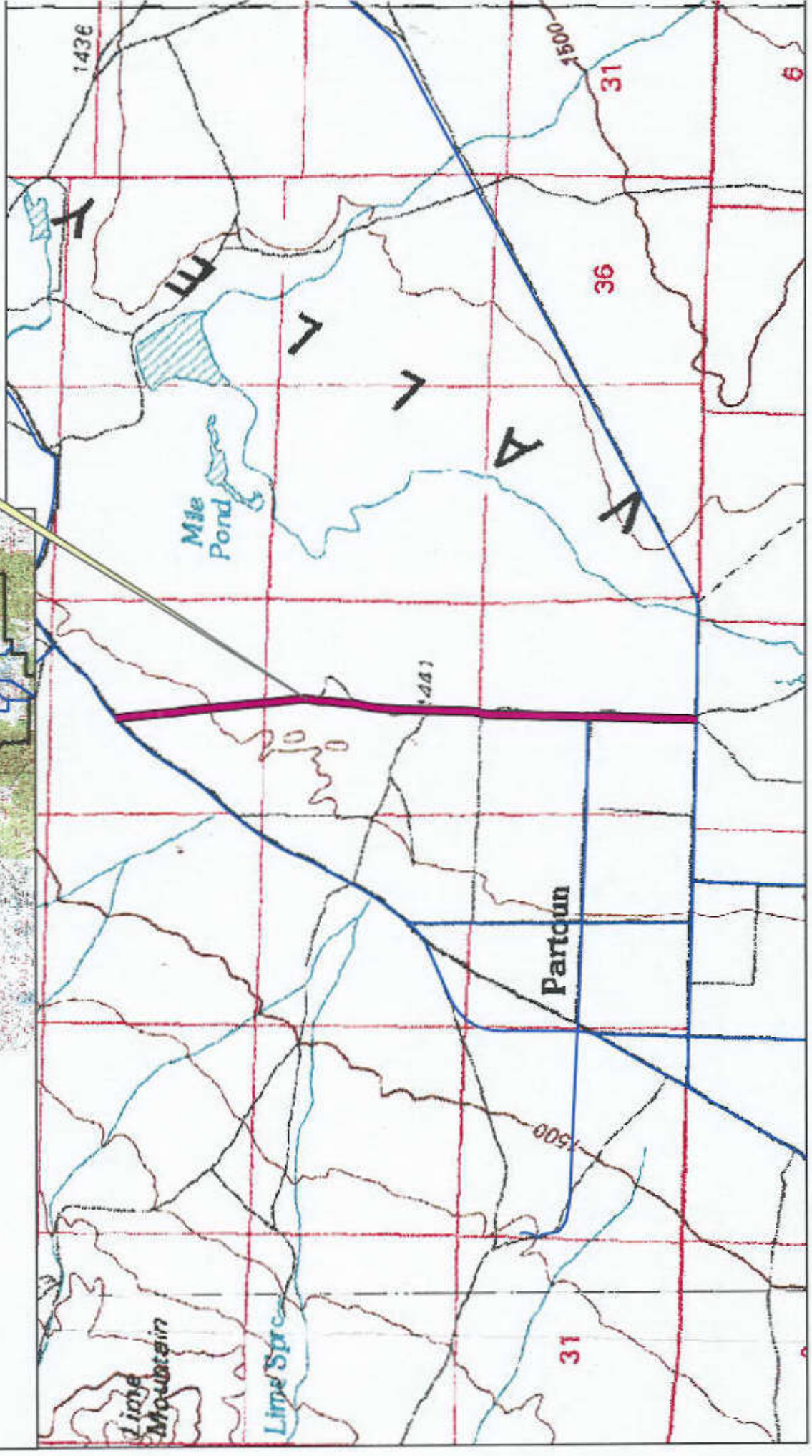
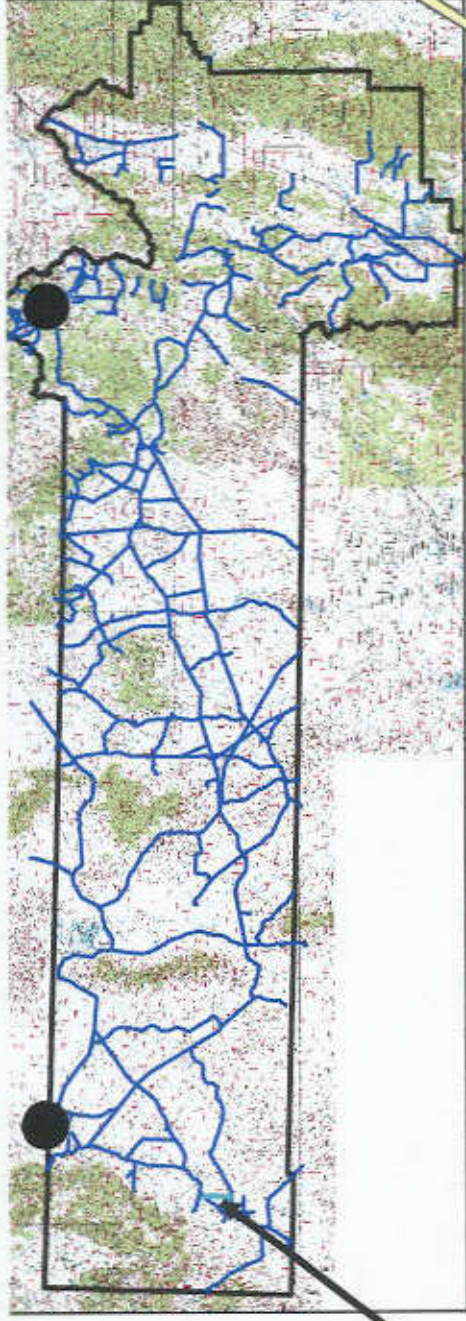

## Appendix A to Attachment 4

**Popular Name: JONES ROAD**

**County: Juab**

**County Road Number: 18133401**

**State Geographic Information Database (SGID) Road Identification Number: RD121141.**

**Road-Segment Number: 002**

**Road-Segment Length: 0.51 miles more or less.**

**Believed owner of the land underlying this road-segment is: Bureau of Land Management.**

*The following description is based upon the geographic coordinate system using the NAD83 Datum. The source is GPS mapping grade data as indicated in the metadata and/or the transportation data model of the State of Utah Geographic Information Database (SGID).*

The road-segment itself is the monument that is identified by its physical presence on the land. The location of said physical presence is closely approximated by mapping grade Global Positioning System (GPS) data. Said data are checked against the corresponding gray-scale 1-meter Digital Orthophoto Quadrangles published by the United States Geological Survey (USGS) to verify a reasonable degree of accuracy. In circumstances where accurate satellite signal acquisition is not possible, such as deep, narrow canyons or under a canopy of dense foliage, or where very sharp curves in the road make accuracy questionable, such portions of the road were digitized from the corresponding gray-scale 1-meter Digital Orthophoto Quadrangles published by the United States Geological Survey (USGS).

This road-segment may traverse:

Township 13 South Range 18 West, Section(s) 34, Salt Lake Base & Meridian

The following description closely approximates the location of the centerline of the physical monument (JONES ROAD)-- Segment 002 based on mapping grade Global Positioning System (GPS) data as defined above:

**Beginning at a point** on the road center line located at 39 degrees 38 minutes 34.53 seconds North Latitude and -113 degrees 51 minutes 04.9 seconds West Longitude, which can be converted to mapping accuracy State Plane Utah Central Zone NAD 83 feet coordinates of X = 975,401.8 feet and Y = 7,047,443.6 feet; thence the following courses along the said road center line:

thence North 01 Degrees 07 Minutes 13 Seconds East 65.5 feet  
thence North 30 Degrees 22 Minutes 56 Seconds West 21.6 feet  
thence North 04 Degrees 12 Minutes 58 Seconds East 153.6 feet  
thence North 00 Degrees 52 Minutes 12 Seconds East 206.3 feet  
thence North 01 Degrees 23 Minutes 36 Seconds East 220.1 feet  
thence North 01 Degrees 01 Minutes 05 Seconds East 225.7 feet  
thence North 00 Degrees 51 Minutes 18 Seconds East 225 feet  
thence North 00 Degrees 57 Minutes 32 Seconds East 221.4 feet  
thence North 01 Degrees 41 Minutes 44 Seconds East 224.4 feet  
thence North 00 Degrees 30 Minutes 54 Seconds East 226.6 feet  
thence North 01 Degrees 21 Minutes 15 Seconds East 236.5 feet

thence North 01 Degrees 31 Minutes 31 Seconds East 224.8 feet

thence North 01 Degrees 08 Minutes 29 Seconds East 219.5 feet

thence North 04 Degrees 35 Minutes 05 Seconds East 207.4 feet

thence North 16 Degrees 07 Minutes 34 Seconds East 33.4 feet more or less to **the ending**

**point at:** 39 degrees 39 minutes 01.28 seconds North Latitude and -113 degrees 51 minutes 04.9 seconds West Longitude, which can be converted to mapping accuracy State Plane Utah Central Zone NAD 83 feet coordinates of X = 975,473.5 feet and Y = 7,050,149.7 feet.

## Appendix B to Attachment 4

**Popular Name: JONES ROAD**

**County: Juab**

**County Road Number: 18133401**

**State Geographic Information Database (SGID) Road Identification Number: RD121141.**

**Road-Segment Number: 004**

**Road-Segment Length: 0.36 miles more or less.**

**Believed owner of the land underlying this road-segment is: Bureau of Land Management.**

*The following description is based upon the geographic coordinate system using the NAD83 Datum. The source is GPS mapping grade data as indicated in the metadata and/or the transportation data model of the State of Utah Geographic Information Database (SGID).*

The road-segment itself is the monument that is identified by its physical presence on the land. The location of said physical presence is closely approximated by mapping grade Global Positioning System (GPS) data. Said data are checked against the corresponding gray-scale 1-meter Digital Orthophoto Quadrangles published by the United States Geological Survey (USGS) to verify a reasonable degree of accuracy. In circumstances where accurate satellite signal acquisition is not possible, such as deep, narrow canyons or under a canopy of dense foliage, or where very sharp curves in the road make accuracy questionable, such portions of the road were digitized from the corresponding gray-scale 1-meter Digital Orthophoto Quadrangles published by the United States Geological Survey (USGS).

This road-segment may traverse:

Township 13 South Range 18 West, Section(s) 27, Salt Lake Base & Meridian

The following description closely approximates the location of the centerline of the physical monument (JONES ROAD)-- Segment 004 based on mapping grade Global Positioning System (GPS) data as defined above:

**Beginning at a point** on the road center line located at 39 degrees 39 minutes 08.79 seconds North Latitude and -113 degrees 51 minutes 42.24 seconds West Longitude, which can be converted to mapping accuracy State Plane Utah Central Zone NAD 83 feet coordinates of X = 975,544.8 feet and Y = 7,050,907.6 feet; thence the following courses along the said road center line:

thence North 01 Degrees 55 Minutes 14 Seconds East 60.6 feet  
thence North 01 Degrees 18 Minutes 10 Seconds East 220.8 feet  
thence North 01 Degrees 09 Minutes 40 Seconds East 216.5 feet  
thence North 01 Degrees 05 Minutes 29 Seconds East 213.9 feet  
thence North 00 Degrees 24 Minutes 02 Seconds East 210.2 feet  
thence North 00 Degrees 59 Minutes 15 Seconds East 216.5 feet  
thence North 02 Degrees 18 Minutes 00 Seconds East 215.7 feet  
thence North 03 Degrees 13 Minutes 27 Seconds East 217.8 feet  
thence North 03 Degrees 11 Minutes 27 Seconds East 214.5 feet

thence North 06 Degrees 37 Minutes 18 Seconds East 95 feet more or less to **the ending point**  
**at:** 39 degrees 39 minutes 27.38 seconds North Latitude and -113 degrees 51 minutes 42.05 seconds West



Longitude, which can be converted to mapping accuracy State Plane Utah Central Zone NAD 83 feet coordinates of X = 975,609.3 feet and Y = 7,052,787.4 feet.

## Appendix C to Attachment 4

**Popular Name: JONES ROAD**

**County: Juab**

**County Road Number: 18133401**

**State Geographic Information Database (SGID) Road Identification Number: RD121141.**

**Road-Segment Number: 006**

**Road-Segment Length: 0.54 miles more or less.**

**Believed owner of the land underlying this road-segment is: Bureau of Land Management.**

*The following description is based upon the geographic coordinate system using the NAD83 Datum. The source is GPS mapping grade data as indicated in the metadata and/or the transportation data model of the State of Utah Geographic Information Database (SGID).*

The road-segment itself is the monument that is identified by its physical presence on the land. The location of said physical presence is closely approximated by mapping grade Global Positioning System (GPS) data. Said data are checked against the corresponding gray-scale 1-meter Digital Orthophoto Quadrangles published by the United States Geological Survey (USGS) to verify a reasonable degree of accuracy. In circumstances where accurate satellite signal acquisition is not possible, such as deep, narrow canyons or under a canopy of dense foliage, or where very sharp curves in the road make accuracy questionable, such portions of the road were digitized from the corresponding gray-scale 1-meter Digital Orthophoto Quadrangles published by the United States Geological Survey (USGS).

This road-segment may traverse:

Township 13 South Range 18 West, Section(s) 22, Salt Lake Base & Meridian

The following description closely approximates the location of the centerline of the physical monument (JONES ROAD)-- Segment 006 based on mapping grade Global Positioning System (GPS) data as defined above:

**Beginning at a point** on the road center line located at 39 degrees 40 minutes 05.59 seconds North Latitude and -113 degrees 51 minutes 42.92 seconds West Longitude, which can be converted to mapping accuracy State Plane Utah Central Zone NAD 83 feet coordinates of X = 975,643.7 feet and Y = 7,056,654.2 feet; thence the following courses along the said road center line:

thence North 06 Degrees 17 Minutes 09 Seconds West 150.7 feet  
thence North 05 Degrees 57 Minutes 50 Seconds West 213.2 feet  
thence North 05 Degrees 43 Minutes 15 Seconds West 208.8 feet  
thence North 05 Degrees 29 Minutes 34 Seconds West 207.1 feet  
thence North 06 Degrees 16 Minutes 22 Seconds West 211.7 feet  
thence North 07 Degrees 03 Minutes 20 Seconds West 212.3 feet  
thence North 09 Degrees 55 Minutes 48 Seconds West 202.2 feet  
thence North 02 Degrees 52 Minutes 58 Seconds West 197.6 feet  
thence North 05 Degrees 51 Minutes 32 Seconds West 807.9 feet  
thence North 07 Degrees 30 Minutes 03 Seconds West 191.4 feet  
thence North 07 Degrees 00 Minutes 10 Seconds West 149.2 feet

thence North 09 Degrees 21 Minutes 35 Seconds West 81.4 feet  
thence North 13 Degrees 38 Minutes 22 Seconds West 12.8 feet  
thence North 15 Degrees 44 Minutes 14 Seconds West 9.9 feet more or less to **the ending point**  
**at:** 39 degrees 40 minutes 33.54 seconds North Latitude and -113 degrees 51 minutes 47.94 seconds West  
Longitude, which can be converted to mapping accuracy State Plane Utah Central Zone NAD 83 feet  
coordinates of X = 975,325.8 feet and Y = 7,059,491.5 feet.