

**Acknowledgment and
Notice of Acknowledgment
of Acceptance of R.S. 2477
Right-of-Way Grant**

ENTRY NO. 00253724

06/18/2008 11:40:53 AM B: 0524 P: 0770

2477 Road Acceptance PAGE 1 / 13

CRAIG J. SPERRY, JUAB COUNTY RECORDER

FEE \$ 0.00 BY STATE OF UTAH



THE STATE OF UTAH

TO ALL WHOM THESE PRESENTS SHALL COME, Greeting:

Know ye, This is an Acknowledgment and Notice of Acknowledgment made under Utah Code Sections 72-5-309 through 310 inclusive, that the grant of the United States of America of "the right of way for the construction of highways over public lands, not reserved for public uses" under United States Revised Statutes 2477 (43 U.S.C. Section 932 (repealed October 21, 1976, with proviso recognizing the validity of rights-of-way already established)) was accepted for and on behalf of the State of Utah and its political subdivision Juab County as it pertains to the highway located in Juab County known as SCHOOL ROAD; County Road Number: 18133402; State Geographic Information Database (SGID) Road Identification Number: RD121142. Total road length is 2.7 miles more or less.

The reason for this Acknowledgment and Notice of Acknowledgment includes, but is not limited to, the fact that the road was constructed, mechanically, or by continuous use as a public highway for a period of at least ten years, over public lands not reserved for public uses, prior to the earlier of (a) the October 21, 1976 repeal of R.S. 2477 or (b) the date the servient estate was reserved for public uses.

This Acknowledgment and Notice of Acknowledgment applies only to the segments of the road that traverse land owned by the Bureau of Land Management, United States Department of the Interior, and does not apply to segments of the road that traverse land owned by any other person or entity. The State of Utah and its political subdivisions reserve the right to make further acknowledgments and notices of acknowledgment with regard to road segments that traverse land owned by other entities, including the United States of America, through one or more of its agencies.

A printed copy of a map showing the location of the road in said county is appended hereto as "Attachment 1," a printed copy of representative photos of the road is appended hereto as "Attachment 2," a printed copy of a description of the beginning and ending points of the entire road together with a list of Townships, Ranges and Sections that may be traversed by the road in said county is appended hereto as "Attachment 3," and a printed copy of the Road Centerline Description Cover Page(s) is appended hereto as "Attachment 4." The Appendices listed in "Attachment 4" that contain the actual road centerline descriptions are incorporated herein by reference. Affidavits provided by individuals familiar with the road are appended hereto as "Attachment 5."

A printed copy of this Acknowledgment and Notice of Acknowledgment, together with its Attachments and Appendices, may be viewed and/or obtained at the office of the Utah State Archives.

An electronic copy of this Acknowledgment and Notice of Acknowledgment, together with its Attachments and Appendices, may be viewed and/or downloaded as read-only PDF (Portable Document Format) files via the

Internet at <http://recorded2477roads.utah.gov>.

The owner of the servient estate in the land underlying the road-segments subject to this Acknowledgment and Notice is believed to be the United States of America through one or more of its agencies. Any of such agencies or any other person with a servient ownership claim or a competing dominant estate right-of-way ownership claim, may file a petition in the State District Court for Salt Lake County for a decision regarding the correctness of this Acknowledgment. A claimant shall file a petition within sixty (60) days after receipt of this Notice.

In Witness Whereof, I, John Harja, the official designee of the Governor of the State of Utah, in conformity to the laws of the State (Utah Code Sections 72-5-308 through 310 inclusive), have caused this Acknowledgment and Notice of Acknowledgment to be made.

Signed by my hand in Salt Lake City, Utah, the 17th day of June, 2008.

By the Governor's Designee



John Harja

CERTIFICATION

State of Utah)
 : ss
County of Salt Lake)

I hereby certify that the signer of the foregoing document, John Harja, is personally known by me, has made a voluntary signature and taken an oath stating that he is the official designee of the Governor of the State of Utah and is authorized to sign this document on the Governor's behalf pursuant to Utah Code Section 72-5-309. He further vouched that, based upon information and belief, the facts alleged therein are true.

Dated this 17 day of June, 2008.



Notary Public





Land Ownership Categories

- BLM
- Private
- SiTLA, State Trust Land
- USFS, National Forest
- State Parks and Recreation
- Tribal, Indian Reservation
- NPS, National Park

Transportation Network

- SCHOOL ROAD
- Other Roads
- Title V: Issued Or Under Consideration By (SLM) Or County
- Photo Event Point
- Section = 1 Mile

Wetlands

- UDWR Wildlife Reserve
- ODD, Military
- State Sovereign Land
- National Recreation Area
- USFWS, Natl. Wildlife Refuge

Map Prepared by the State of Utah
Automated Geographic Reference Center
Team 3137 State Information
Salt Lake City, Utah 84114
May 27, 2008

Scale

1:21,198
1 inch equals 0.3 miles

UTAH AGRC

Attachment 2



EP121142001



EP121142003



EP121142004



EP121142005

EP000000000

EP000000000

SCHOOL ROAD - Juab County
SGID RD_ID RD121142

Map prepared by the State of Utah
Automated Geographic Reference Center
Room 0130 State Office Building
Salt Lake City, Utah 84114
May 28, 2008



Attachment 3

Beginning & Ending Points and Township, Range, and Section References For:

Popular Name: SCHOOL ROAD

County: Juab

County Road Number: 18133402

State Geographic Information Database (SGID) Road Identification Number: RD121142.

Total Road Length: 2.7 miles more or less.

Beginning at a point on the road centerline located at 39 degrees 38 minutes 47.64 seconds North Latitude and -113 degrees 54 minutes 32.49 seconds West Longitude, which can be converted to mapping accuracy State Plane Utah Central Zone NAD 83 feet coordinates of X = 962,176.9 feet and Y = 7,049,123.6 feet based on the US Survey Foot conversion.

Ending at a point on the road centerline located at 39 degrees 38 minutes 35.35 seconds North Latitude and -113 degrees 51 minutes 43.05 seconds West Longitude, which can be converted to mapping accuracy State Plane Utah Central Zone NAD 83 feet coordinates of X = 975,392.2 feet and Y = 7,047,527.8 feet based on the US Survey Foot conversion.

This road may traverse:

Township 13 South Range 18 West, Section(s) 32,33,34, Salt Lake Base & Meridian
See Attachment 1 above for a cartographic depiction of the course of this road.

Attachment 4
Road Centerline Description Cover Page(s)

Popular Name: SCHOOL ROAD

County: Juab

County Road Number: 18133402

State Geographic Information Database (SGID) Road Identification Number: RD121142.

Total Road Length: 2.7 miles more or less.

Centerline Descriptions Of Road-Segments That Cross Over Federally Owned Land, Derived From Global Positioning System Data And Cross-checked against USGS Digital Orthophoto Quadrangles Compiled By The Utah Automated Geographic Reference Center And Entered Into The State Geographic Information Database (SGID).

Road-Segments Listed by SGID Road Identification Number (RD_ID)	Road-Segment Numbers	Believed Ownership Of Servient Estate	Approximate Segment Length	See Attached Appendix
RD121142	001	ST	1.18 Miles	(not shown)
RD121142	002	PVT	1.45 Miles	(not shown)
RD121142	003	BLM	0.07 Miles	A
		Total Road Length	2.7	_____

* Indicates that a Title V permit will be requested, is in process, or has been issued.

† Indicates that road-segments crossing Forest Service land are under consideration by the state and county as of the date of this Acknowledgment and Notice of Acknowledgment.

Attachment 5

AFFIDAVIT OF ROBERT STEELE

SCHOOL ROAD

COUNTY ROAD NUMBER 18133402

JUAB COUNTY, UTAH

State of Utah)
 : ss.
County of Juab)

ROBERT STEELE, being first duly sworn, deposes and states as follows:

1. I am an adult competent to testify about the matters set forth below based upon my personal knowledge. I have lived in Juab County for 71 years. I was a Juab County Commissioner from 1999-2006.

2. I am familiar with a road in Juab County known as School Road. I am also familiar with the land the road traverses. When I first observed the road in 1942, it followed the same route as in 2006 when I last observed it. Attached is a Juab County map showing School Road. To the best of my knowledge and based upon my familiarity with this road and the land it traverses, the location and route of the road are correctly illustrated on the attached map. The County also identifies this road according to the road number listed above.

3. I have observed that the road has been open to the public for all to use, to come and go as they pleased, since at least as early as 1942 and continuing through 1976 to 2006. Throughout this time period I have observed travel on the road by various means, including cars, trucks, jeeps and ATV's. Throughout this time period, the road has been used daily for more than ten continuous years prior to 1976, and was used daily in 2006.

4. Throughout the time period described in the previous paragraph, I observed vehicles using the road at various times for school access, residential access, gardening, travel in and through the area and livestock operations.

5. It is also the reputation in the community that this road has been open to the public for all to use, to come and go as they pleased, since at least as early as 1942 and continuing through 1976 to the present, for the uses described in the previous paragraph.

6. Prior to 1976, I observed the graded surface of the road.

Dated this 6 day of June, 2007.

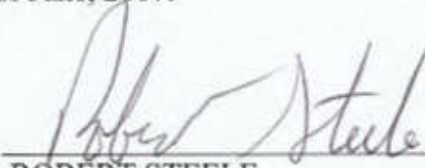

ROBERT STEELE

SUBSCRIBED AND SWORN to before me this 6th day of June, 2007.





NOTARY PUBLIC

Juab County

RS2477 Assertions

June 2006

School Rd

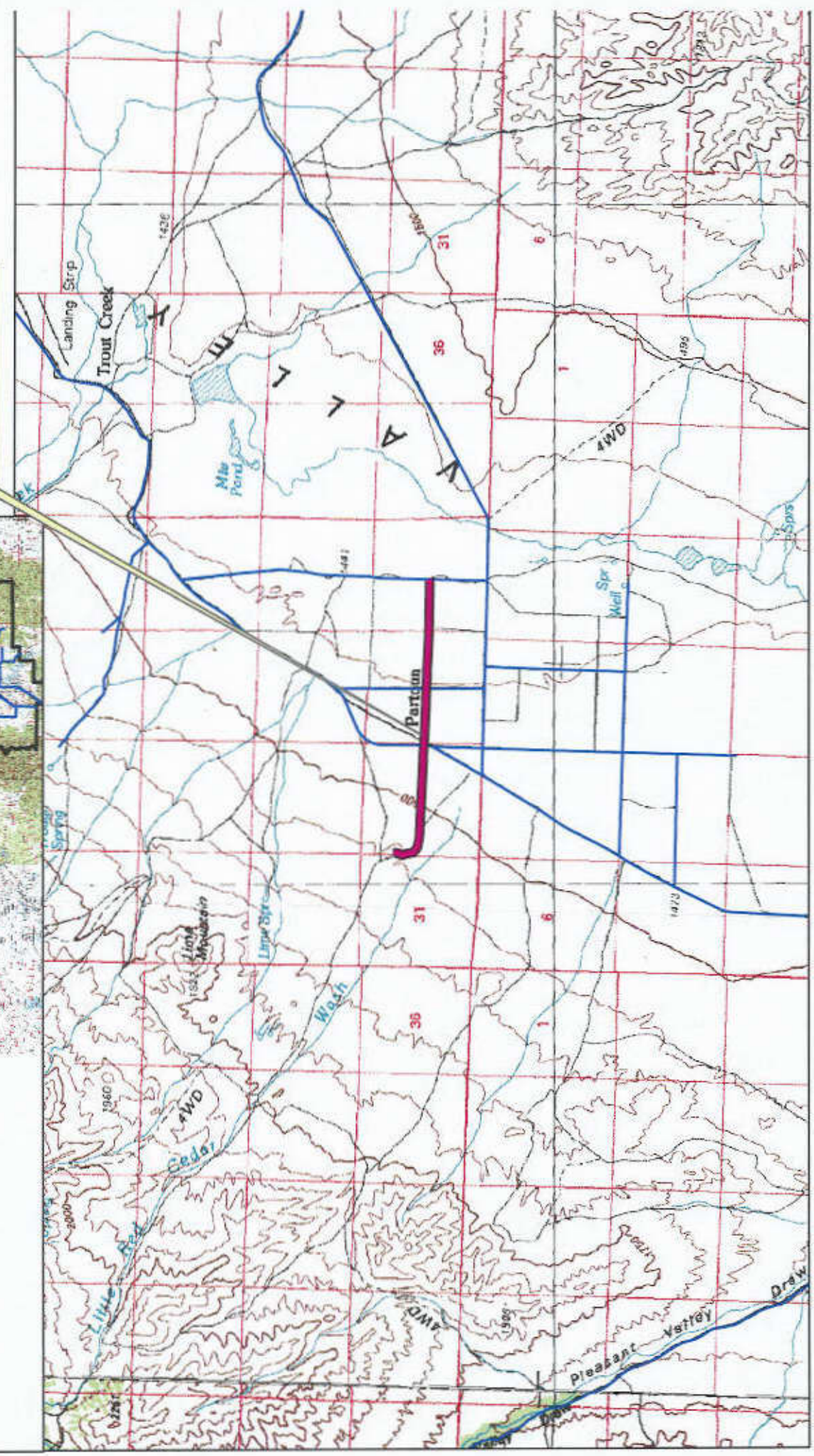
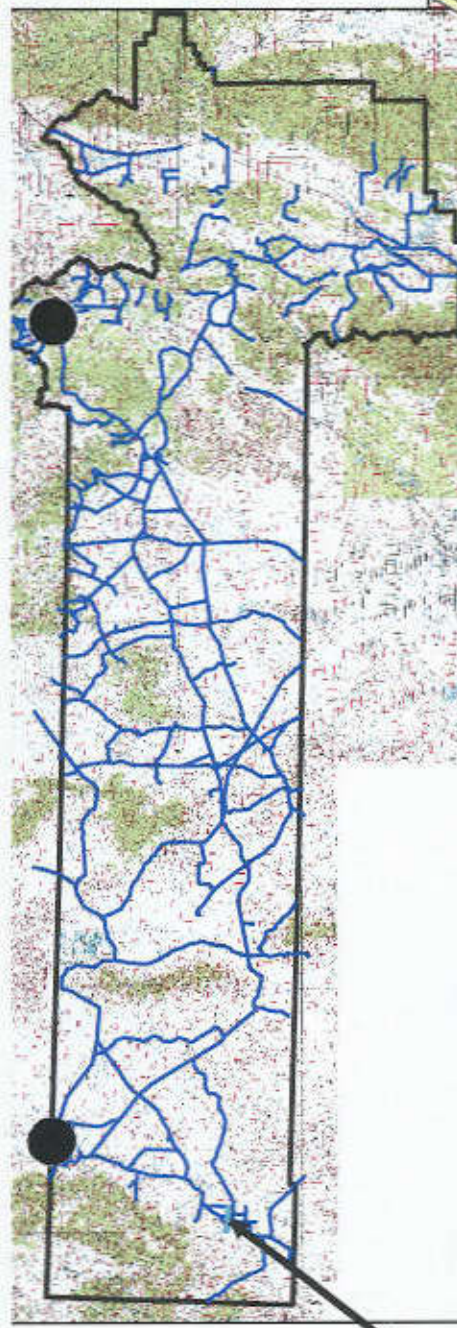

AFFIDAVIT OF RON JONES

SCHOOL ROAD

JUAB COUNTY, UTAH

ROAD NUMBER 18133402

State of Utah)
 : ss.
County of Juab)

RON JONES, being first duly sworn, deposes and states as follows:

1. I am an adult competent to testify about the matters set forth below based upon my personal knowledge. I currently reside in Nephi, Juab County, Utah. I have lived in Juab County for 85 years. I was an employee of the Juab County Road Department for 38 years from 1947 to 1987 and have participated in maintenance of county B roads during that time.

2. I have traveled and am familiar with a road in Juab County known as School Road. I am also familiar with the land the road traverses. When I first used and observed the road in the late 1940s it followed the same route as in 2007 when I last observed it. Attached is a Juab County map showing School Road. To the best of my knowledge and based upon my use of and familiarity with this road and the land it traverses, the location and route of the road are correctly illustrated on the attached map.

3. I am informed that the County also identifies this road according to the road number listed above.

4. I have observed that the road has been open to the public for all to use, to come and go as they pleased, since at least as early as the late 1940s and continuing through 1976 to 2007. Throughout this time period I have observed travel on the road by means of cars, trucks, recreational vehicles, and pickup trucks. Throughout this time period, the road has been used daily for more than ten continuous years prior to 1976, and was used daily in 2007.

5. Throughout the time period from the late 1940s to 2007, I have used the road myself for county road maintenance, sight-seeing and travel in and through the area.

6. Throughout the time period described in the previous paragraph, I have observed other vehicles from the general public using the road at various times for the uses described in the previous paragraph, plus livestock operations, gardening, gravel pit access, trapping, rock hounding, prospecting for minerals and hunting.

7. It is also the reputation in the community that this road has been open to the public for all to use, to come and go as they pleased, since at least as early as the early 1940s and continuing through 1976 to the present, for the uses described in the previous paragraphs.

8. Prior to 1976 I participated in maintenance and construction activities on the road as a county road employee.

DATED this 6 day of June, 2007.

Ron Jones
RON JONES

SUBSCRIBED AND SWORN to before me this 6th day of June, 2007.



Gloria Schrader
NOTARY PUBLIC

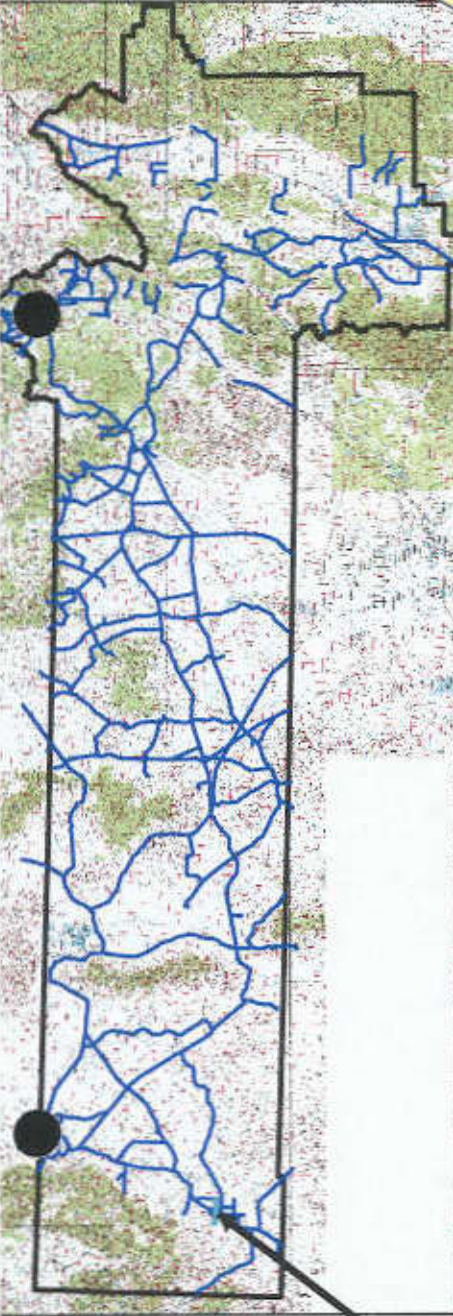

Juab County

RS2477 Assertions

June 2006

School Rd

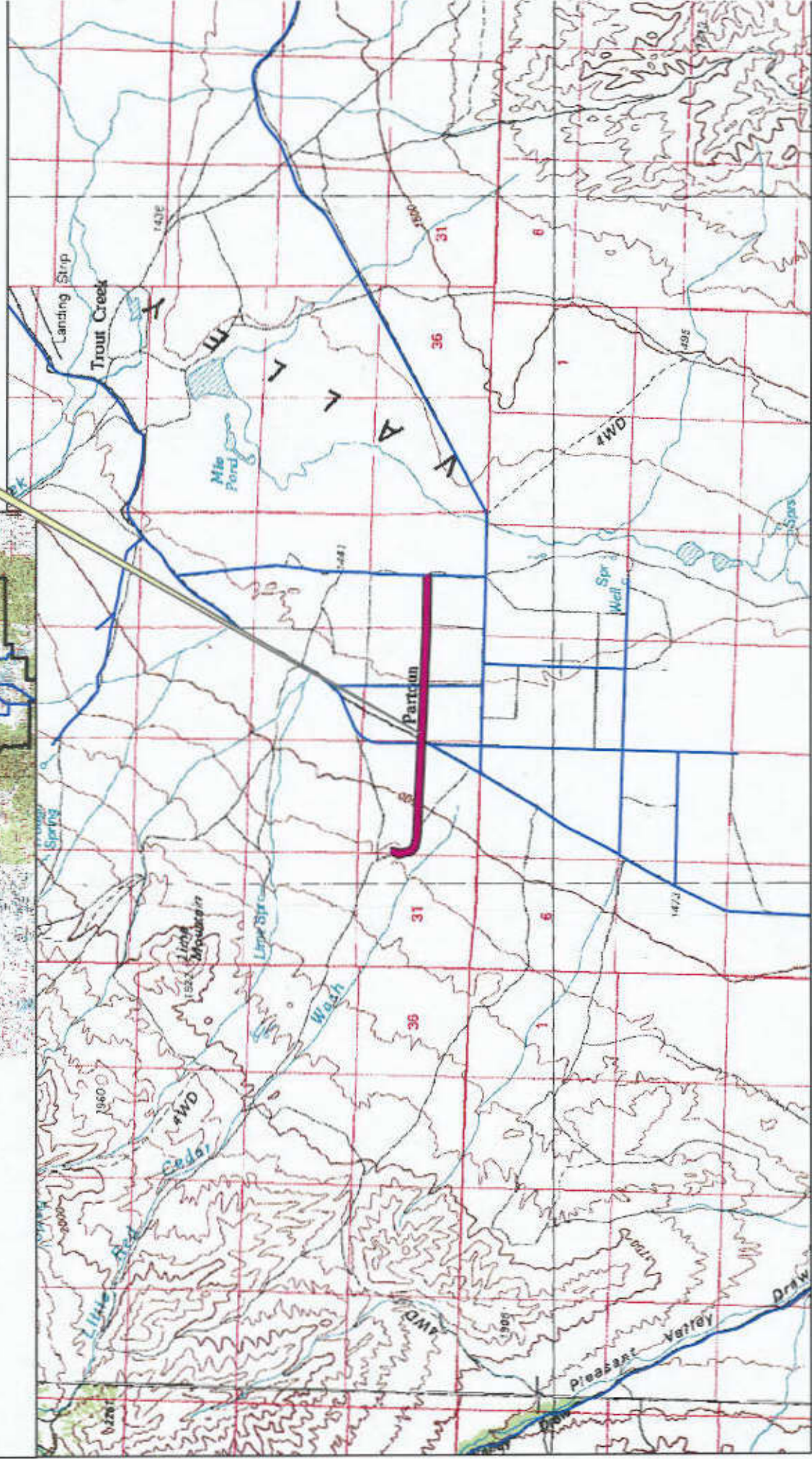

Appendix A to Attachment 4

Popular Name: SCHOOL ROAD

County: Juab

County Road Number: 18133402

State Geographic Information Database (SGID) Road Identification Number: RD121142.

Road-Segment Number: 003

Road-Segment Length: 0.07 miles more or less.

Believed owner of the land underlying this road-segment is: Bureau of Land Management.

The following description is based upon the geographic coordinate system using the NAD83 Datum. The source is GPS mapping grade data as indicated in the metadata and/or the transportation data model of the State of Utah Geographic Information Database (SGID).

The road-segment itself is the monument that is identified by its physical presence on the land. The location of said physical presence is closely approximated by mapping grade Global Positioning System (GPS) data. Said data are checked against the corresponding gray-scale 1-meter Digital Orthophoto Quadrangles published by the United States Geological Survey (USGS) to verify a reasonable degree of accuracy. In circumstances where accurate satellite signal acquisition is not possible, such as deep, narrow canyons or under a canopy of dense foliage, or where very sharp curves in the road make accuracy questionable, such portions of the road were digitized from the corresponding gray-scale 1-meter Digital Orthophoto Quadrangles published by the United States Geological Survey (USGS).

This road-segment may traverse:

Township 13 South Range 18 West, Section(s) 34, Salt Lake Base & Meridian

The following description closely approximates the location of the centerline of the physical monument (SCHOOL ROAD)-- Segment 003 based on mapping grade Global Positioning System (GPS) data as defined above:

Beginning at a point on the road center line located at 39 degrees 38 minutes 34.53 seconds North Latitude and -113 degrees 51 minutes 47.72 seconds West Longitude, which can be converted to mapping accuracy State Plane Utah Central Zone NAD 83 feet coordinates of X = 975,024.9 feet and Y = 7,047,453.9 feet; thence the following courses along the said road center line:

thence South 89 Degrees 13 Minutes 00 Seconds East 154.2 feet

thence North 87 Degrees 14 Minutes 47 Seconds East 131 feet

thence North 49 Degrees 20 Minutes 10 Seconds East 48.6 feet

thence North 50 Degrees 05 Minutes 02 Seconds East 59.2 feet more or less to **the ending**

point at: 39 degrees 38 minutes 35.35 seconds North Latitude and -113 degrees 51 minutes 43.05 seconds West Longitude, which can be converted to mapping accuracy State Plane Utah Central Zone NAD 83 feet coordinates of X = 975,392.2 feet and Y = 7,047,527.8 feet.