

**Acknowledgment and  
Notice of Acknowledgment  
of Acceptance of R.S. 2477  
Right-of-Way Grant**

**ENTRY NO. 00253725**

06/18/2008 11:40:53 AM B: 0524 P: 0783

2477 Road Acceptance PAGE 1 / 13

CRAIG J. SPERRY, JUAB COUNTY RECORDER

FEE \$ 0.00 BY STATE OF UTAH



**THE STATE OF UTAH**

**TO ALL WHOM THESE PRESENTS SHALL COME, Greeting:**

**Know ye,** This is an Acknowledgment and Notice of Acknowledgment made under Utah Code Sections 72-5-309 through 310 inclusive, that the grant of the United States of America of "the right of way for the construction of highways over public lands, not reserved for public uses" under United States Revised Statutes 2477 (43 U.S.C. Section 932 (repealed October 21, 1976, with proviso recognizing the validity of rights-of-way already established)) was accepted for and on behalf of the State of Utah and its political subdivision Juab County as it pertains to the highway located in Juab County known as PARTOUN CUT-OFF ROAD; County Road Number: 18140501; State Geographic Information Database (SGID) Road Identification Number: RD121150. Total road length is 19.62 miles more or less.

The reason for this Acknowledgment and Notice of Acknowledgment includes, but is not limited to, the fact that the road was constructed, mechanically, or by continuous use as a public highway for a period of at least ten years, over public lands not reserved for public uses, prior to the earlier of (a) the October 21, 1976 repeal of R.S. 2477 or (b) the date the servient estate was reserved for public uses.

This Acknowledgment and Notice of Acknowledgment applies only to the segments of the road that traverse land owned by the Bureau of Land Management, United States Department of the Interior, and does not apply to segments of the road that traverse land owned by any other person or entity. The State of Utah and its political subdivisions reserve the right to make further acknowledgments and notices of acknowledgment with regard to road segments that traverse land owned by other entities, including the United States of America, through one or more of its agencies.

A printed copy of a map showing the location of the road in said county is appended hereto as "Attachment 1," a printed copy of representative photos of the road is appended hereto as "Attachment 2," a printed copy of a description of the beginning and ending points of the entire road together with a list of Townships, Ranges and Sections that may be traversed by the road in said county is appended hereto as "Attachment 3," and a printed copy of the Road Centerline Description Cover Page(s) is appended hereto as "Attachment 4." The Appendices listed in "Attachment 4" that contain the actual road centerline descriptions are incorporated herein by reference. Affidavits provided by individuals familiar with the road are appended hereto as "Attachment 5."

A printed copy of this Acknowledgment and Notice of Acknowledgment, together with its Attachments and Appendices, may be viewed and/or obtained at the office of the Utah State Archives.

An electronic copy of this Acknowledgment and Notice of Acknowledgment, together with its Attachments and Appendices, may be viewed and/or downloaded as read-only PDF (Portable Document Format) files via the

Internet at <http://recorded2477roads.utah.gov>.

The owner of the servient estate in the land underlying the road-segments subject to this Acknowledgment and Notice is believed to be the United States of America through one or more of its agencies. Any of such agencies or any other person with a servient ownership claim or a competing dominant estate right-of-way ownership claim, may file a petition in the State District Court for Salt Lake County for a decision regarding the correctness of this Acknowledgment. A claimant shall file a petition within sixty (60) days after receipt of this Notice.

**In Witness Whereof**, I, John Harja, the official designee of the Governor of the State of Utah, in conformity to the laws of the State (Utah Code Sections 72-5-308 through 310 inclusive), have caused this Acknowledgment and Notice of Acknowledgment to be made.

Signed by my hand in Salt Lake City, Utah, the 17<sup>th</sup> day of June, 2008.

By the Governor's Designee

  
\_\_\_\_\_  
John Harja

### CERTIFICATION

State of Utah                    )  
  : ss  
County of Salt Lake         )

I hereby certify that the signer of the foregoing document, John Harja, is personally known by me, has made a voluntary signature and taken an oath stating that he is the official designee of the Governor of the State of Utah and is authorized to sign this document on the Governor's behalf pursuant to Utah Code Section 72-5-309. He further vouched that, based upon information and belief, the facts alleged therein are true.

Dated this 17 day of June, 2008.

  
\_\_\_\_\_  
Notary Public









1:107,991  
1 inch equals 1.7 miles



**PARTOUN CUT-OFF ROAD - Juab County**  
**SGID RD\_ID RD121150**

**Land Ownership Categories**

- BLM
- Private
- STLA, State Trust Land
- USFS, National Forest
- State Parks and Recreation
- Tribal, Indian Reservation
- NPFS, National Park

**Transportation Network**

- PARTOUN CUT-OFF ROAD
- Other Roads
- Tile V - based On Divide Contour by BLM Or County
- Photo Event Point

**Wilderness**

- UDWR Wildlife Reserve
- DOD, Military
- State Sovereign Land
- National Recreation Area
- USFWS, Nat. Wildlife Refuge

**Scale**

Section = 1 Mile

Map prepared by the State of Utah  
Automated Geographic Reference Center  
Room 0130 State Office Building  
Salt Lake City, Utah 84114  
May 27, 2008





Attachment 2



EP121150004



EP121150005



EP121150007



EP121150009

EP000000000

EP000000000

**PARTOUN CUT-OFF ROAD - Juab County**  
**SGID RD\_ID RD121150**

Map prepared by the State of Utah  
Automated Geographic Reference Center  
Room 5130 State Office Building  
Salt Lake City, Utah 84114  
May 28, 2008



### Attachment 3

#### Beginning & Ending Points and Township, Range, and Section References For:

**Popular Name: PARTOUN CUT-OFF ROAD**

**County: Juab**

**County Road Number: 18140501**

**State Geographic Information Database (SGID) Road Identification Number: RD121150.**

**Total Road Length: 19.62 miles more or less.**

**Beginning at a point** on the road centerline located at 39 degrees 38 minutes 05.22 seconds North Latitude and -113 degrees 53 minutes 44.13 seconds West Longitude, which can be converted to mapping accuracy State Plane Utah Central Zone NAD 83 feet coordinates of X = 965,843.0 feet and Y = 7,044,731.6 feet based on the US Survey Foot conversion.

**Ending at a point** on the road centerline located at 39 degrees 42 minutes 00.62 seconds North Latitude and -113 degrees 34 minutes 52 seconds West Longitude, which can be converted to mapping accuracy State Plane Utah Central Zone NAD 83 feet coordinates of X = 1,054,934.7 feet and Y = 7,066,326.1 feet based on the US Survey Foot conversion.

This road may traverse:

Township 13 South Range 15 West, Section(s) 7, Salt Lake Base & Meridian

Township 13 South Range 16 West, Section(s) 12,13,14,21,22,23,28,29,30,31, Salt Lake Base & Meridian

Township 13 South Range 17 West, Section(s) 20,21,25,26,27,28,29,30, Salt Lake Base & Meridian

Township 13 South Range 18 West, Section(s) 25,32,33,34,35,36, Salt Lake Base & Meridian

Township 14 South Range 18 West, Section(s) 2,3,4,5, Salt Lake Base & Meridian

See Attachment 1 above for a cartographic depiction of the course of this road.

**Attachment 4**  
**Road Centerline Description Cover Page(s)**

**Popular Name: PARTOUN CUT-OFF ROAD**

**County: Juab**

**County Road Number: 18140501**

**State Geographic Information Database (SGID) Road Identification Number: RD121150.**

**Total Road Length: 19.62 miles more or less.**

**Centerline Descriptions Of Road-Segments That Cross Over Federally Owned Land, Derived From Global Positioning System Data And Cross-checked against USGS Digital Orthophoto Quadrangles Compiled By The Utah Automated Geographic Reference Center And Entered Into The State Geographic Information Database (SGID).**

<b>Road-Segments Listed by SGID Road Identification Number (RD_ID)</b>	<b>Road-Segment Numbers</b>	<b>Believed Ownership Of Servient Estate</b>	<b>Approximate Segment Length</b>	<b>See Attached Appendix</b>
RD121150	001	BLM	0.06 Miles	A
RD121150	002	ST	0.23 Miles	(not shown)
RD121150	003	PVT	0.49 Miles	(not shown)
RD121150	004	BLM	0.56 Miles	B
RD121150	005	PVT	1.04 Miles	(not shown)
RD121150	006	BLM	1.15 Miles	C
RD121150	007	ST	0.91 Miles	(not shown)
RD121150	008	BLM	15.18 Miles	D
		<b>Total Road Length</b>	<b>19.62</b>	_____

\* Indicates that a Title V permit will be requested, is in process, or has been issued.

† Indicates that road-segments crossing Forest Service land are under consideration by the state and county as of the date of this Acknowledgment and Notice of Acknowledgment.

**Attachment 5**



**AFFIDAVIT OF ROBERT STEELE**

**PARTOUN CUT OFF ROAD**

**COUNTY ROAD NUMBER 18140501**

**JUAB COUNTY, UTAH**

State of Utah                    )  
  : ss.  
County of Juab                 )

ROBERT STEELE, being first duly sworn, deposes and states as follows:

1. I am an adult competent to testify about the matters set forth below based upon my personal knowledge. I have lived in Juab County for 71 years. I was a Juab County Commissioner from 1999-2006.

2. I have traveled and am familiar with a road in Juab County known as Partoun Cut Off Road. I am also familiar with the land the road traverses. When I first used and observed the road in 1942, it followed the same route as in 2002 when I last observed it. Attached is a Juab County map showing Partoun Cut Off Road. To the best of my knowledge and based upon my use of and familiarity with this road and the land it traverses, the location and route of the road are correctly illustrated on the attached map. The County also identifies this road according to the road number listed above.

3. I have observed that the road has been open to the public for all to use, to come and go as they pleased, since at least as early as 1942 and continuing through 1976 to 2002. Throughout this time period I have observed travel on the road by various means, including cars, trucks, maintenance vehicles, jeeps and ATV's. Throughout this time period, the road has been used daily for more than ten continuous years prior to 1976, and was used daily in 2002.



4. Throughout the time period from 1942 to 2002, I have used the road myself for hunting, trapping, rock hounding, traveling in and through the area and prospecting for minerals.

5. Throughout the time period described in the previous paragraph, I observed vehicles using the road at various times for the uses described in the previous paragraph, plus livestock operations, mining, camping, recreation and government access.

6. It is also the reputation in the community that this road has been open to the public for all to use, to come and go as they pleased, since at least as early as the early 1900s and continuing through 1976 to the present, for the uses described in the previous paragraphs.

7. Prior to 1976, I observed graders performing maintenance and construction activities on the road.

Dated this 6 day of June, 2007.

  
\_\_\_\_\_  
ROBERT STEELE

SUBSCRIBED AND SWORN to before me this 6th day of June, 2007.



  
\_\_\_\_\_  
NOTARY PUBLIC



# Juab County

## RS2477 Assertions

June 2006

Partoun Cut-off Rd

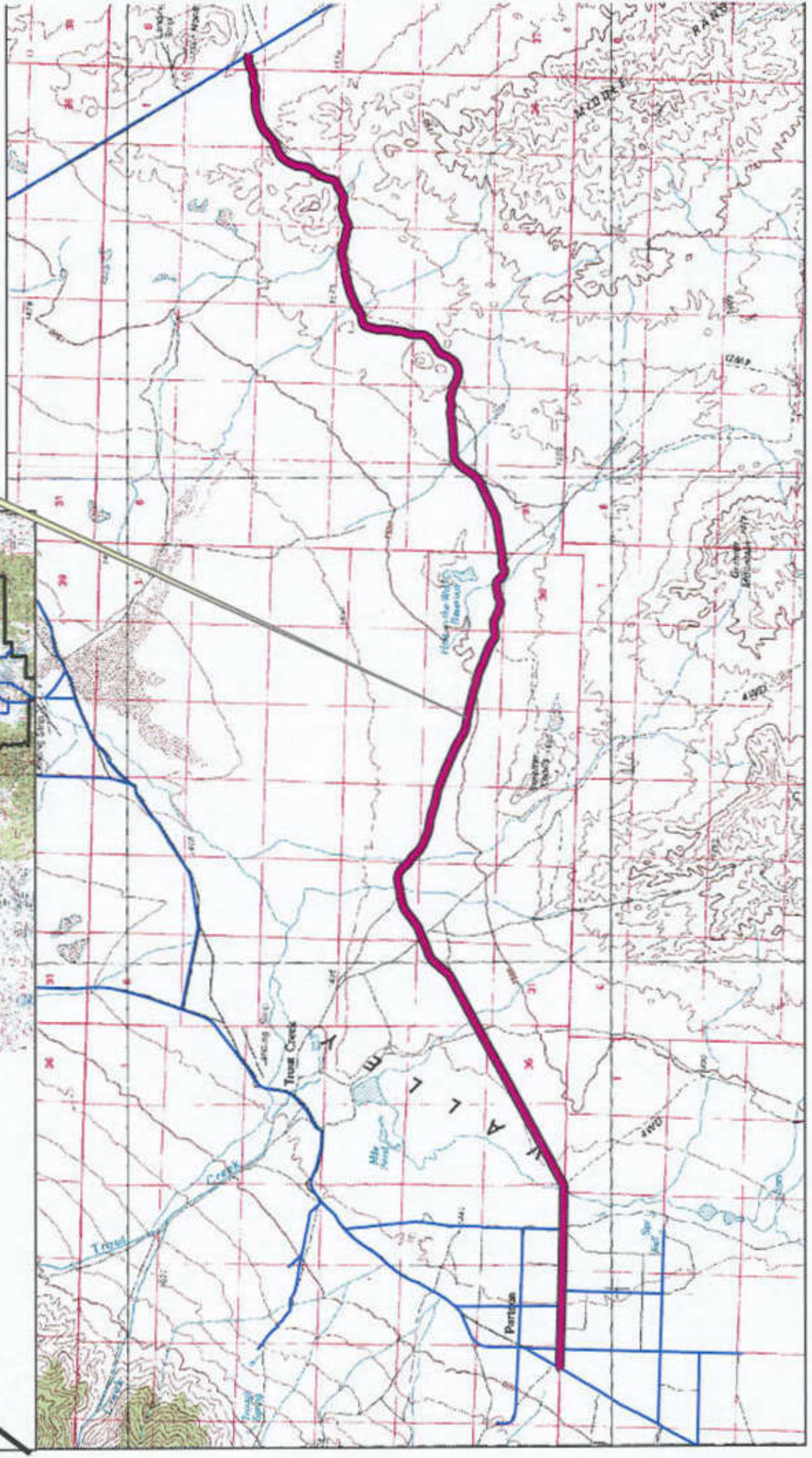
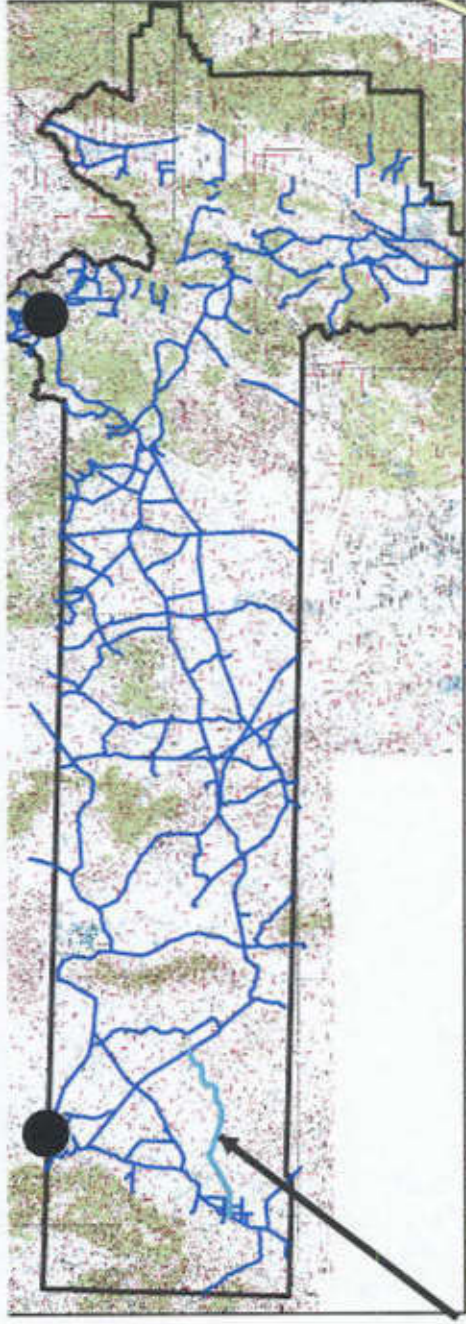



**AFFIDAVIT OF RON JONES**

**PARTOUN CUT OFF ROAD**

**JUAB COUNTY, UTAH**

**ROAD NUMBER 18140501**

State of Utah                    )  
  : ss.  
County of Juab                 )

RON JONES, being first duly sworn, deposes and states as follows:

1. I am an adult competent to testify about the matters set forth below based upon my personal knowledge. I currently reside in Nephi, Juab County, Utah. I have lived in Juab County for 85 years. I was an employee of the Juab County Road Department for 38 years from 1947 to 1987 and have participated in maintenance of county B roads during that time.

2. I have traveled and am familiar with a road in Juab County known as Partoun Cut Off Road. I am also familiar with the land the road traverses. When I first used and observed the road in the late 1940s it followed the same route as in 2007 when I last observed it. Attached is a Juab County map showing Partoun Cut Off Road. To the best of my knowledge and based upon my use of and familiarity with this road and the land it traverses, the location and route of the road are correctly illustrated on the attached map.

3. I am informed that the County also identifies this road according to the road number listed above.

4. I have observed that the road has been open to the public for all to use, to come and go as they pleased, since at least as early as the late 1940s and continuing through 1976 to 2007. Throughout this time period I have observed travel on the road by means of cars, trucks, recreational vehicles, and pickup trucks. Throughout this time period, the road has been used weekly for more than ten continuous years prior to 1976, and was used weekly in 2007.





# Juab County RS2477 Assertions June 2006

Partoun Cut-off Rd

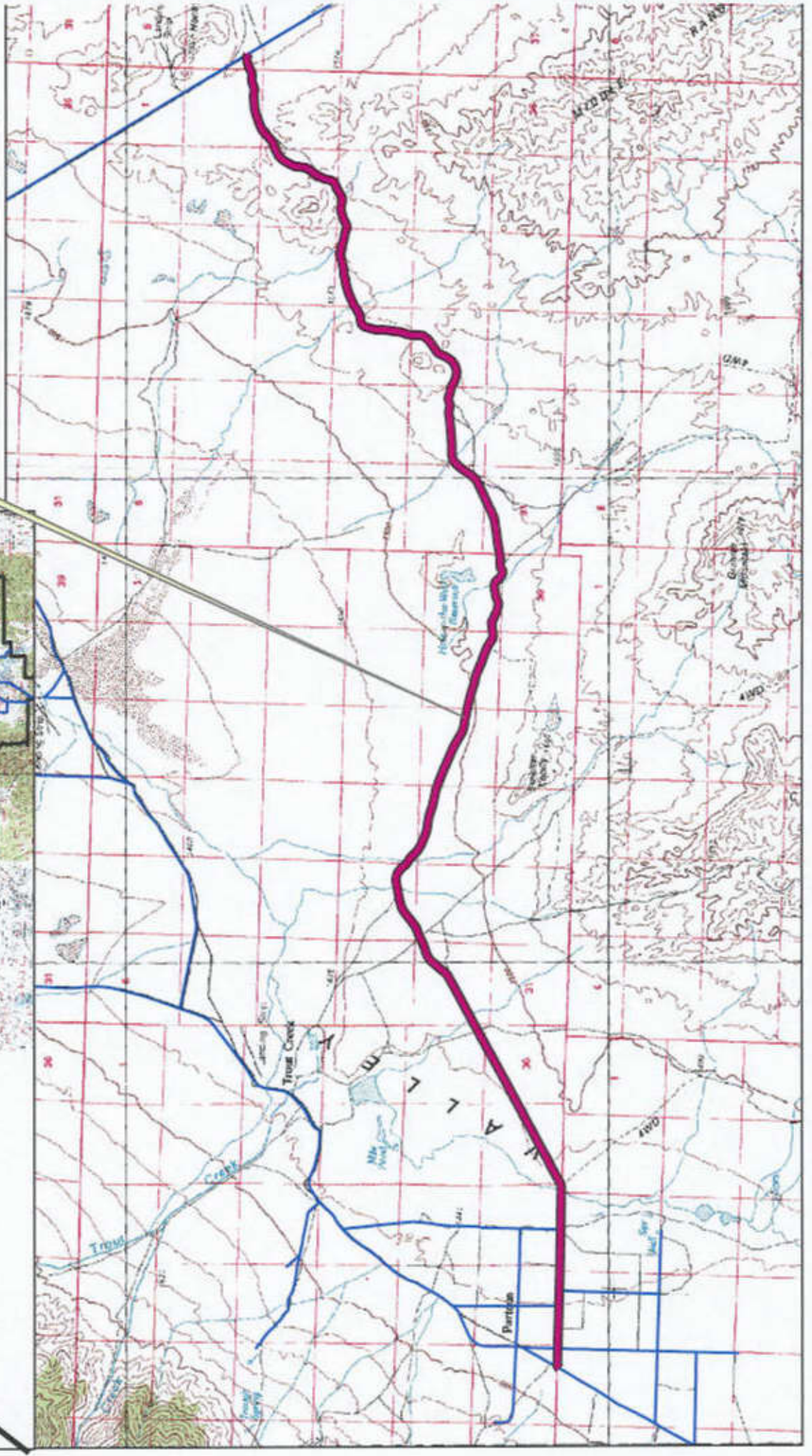
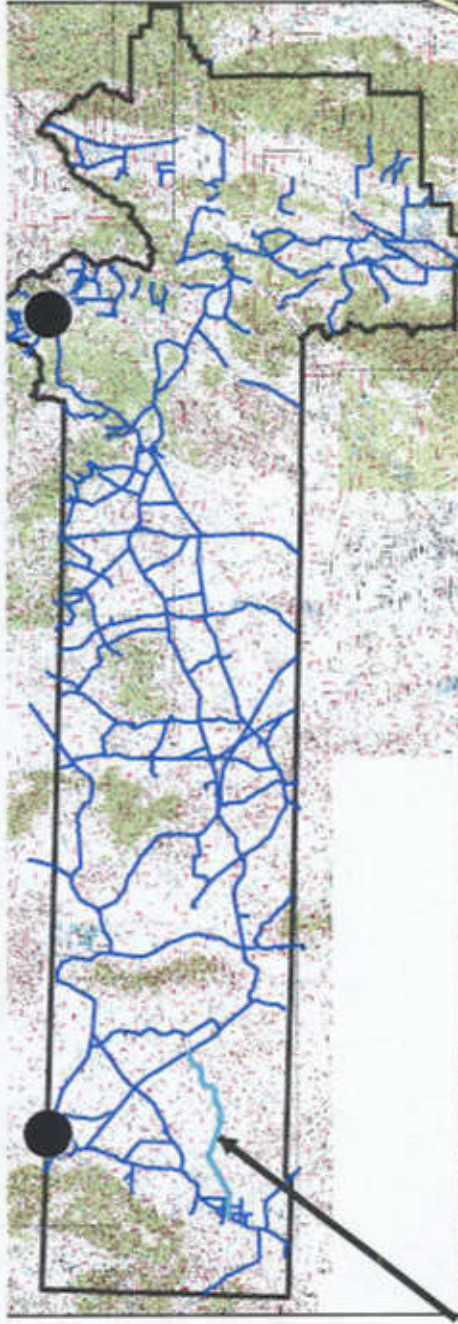

## Appendix A to Attachment 4

**Popular Name: PARTOUN CUT-OFF ROAD**

**County: Juab**

**County Road Number: 18140501**

**State Geographic Information Database (SGID) Road Identification Number: RD121150.**

**Road-Segment Number: 001**

**Road-Segment Length: 0.06 miles more or less.**

**Believed owner of the land underlying this road-segment is: Bureau of Land Management.**

*The following description is based upon the geographic coordinate system using the NAD83 Datum. The source is GPS mapping grade data as indicated in the metadata and/or the transportation data model of the State of Utah Geographic Information Database (SGID).*

The road-segment itself is the monument that is identified by its physical presence on the land. The location of said physical presence is closely approximated by mapping grade Global Positioning System (GPS) data. Said data are checked against the corresponding gray-scale 1-meter Digital Orthophoto Quadrangles published by the United States Geological Survey (USGS) to verify a reasonable degree of accuracy. In circumstances where accurate satellite signal acquisition is not possible, such as deep, narrow canyons or under a canopy of dense foliage, or where very sharp curves in the road make accuracy questionable, such portions of the road were digitized from the corresponding gray-scale 1-meter Digital Orthophoto Quadrangles published by the United States Geological Survey (USGS).

This road-segment may traverse:

Township 13 South Range 18 West, Section(s) 32, Salt Lake Base & Meridian

Township 14 South Range 18 West, Section(s) 5, Salt Lake Base & Meridian

The following description closely approximates the location of the centerline of the physical monument (PARTOUN CUT-OFF ROAD)-- Segment 001 based on mapping grade Global Positioning System (GPS) data as defined above:

**Beginning at a point** on the road center line located at 39 degrees 38 minutes 05.22 seconds North Latitude and -113 degrees 53 minutes 44.13 seconds West Longitude, which can be converted to mapping accuracy State Plane Utah Central Zone NAD 83 feet coordinates of X = 965,843.0 feet and Y = 7,044,731.6 feet; thence the following courses along the said road center line:

thence North 50 Degrees 17 Minutes 09 Seconds East 35.6 feet

thence North 48 Degrees 42 Minutes 53 Seconds East 16.5 feet

thence North 49 Degrees 00 Minutes 41 Seconds East 27.7 feet

thence North 54 Degrees 16 Minutes 46 Seconds East 33.4 feet

thence North 51 Degrees 41 Minutes 16 Seconds East 13.3 feet

thence North 60 Degrees 58 Minutes 06 Seconds East 97.6 feet

thence North 83 Degrees 52 Minutes 05 Seconds East 67.6 feet

thence North 83 Degrees 48 Minutes 56 Seconds East 12.8 feet more or less to **the ending**

**point at:** 39 degrees 38 minutes 06.63 seconds North Latitude and -113 degrees 53 minutes 40.81 seconds West Longitude, which can be converted to mapping accuracy State Plane Utah Central Zone NAD 83 feet



coordinates of X = 966,106.6 feet and Y = 7,044,867.1 feet.

## Appendix B to Attachment 4

**Popular Name: PARTOUN CUT-OFF ROAD**

**County: Juab**

**County Road Number: 18140501**

**State Geographic Information Database (SGID) Road Identification Number: RD121150.**

**Road-Segment Number: 004**

**Road-Segment Length: 0.56 miles more or less.**

**Believed owner of the land underlying this road-segment is: Bureau of Land Management.**

*The following description is based upon the geographic coordinate system using the NAD83 Datum. The source is GPS mapping grade data as indicated in the metadata and/or the transportation data model of the State of Utah Geographic Information Database (SGID).*

The road-segment itself is the monument that is identified by its physical presence on the land. The location of said physical presence is closely approximated by mapping grade Global Positioning System (GPS) data. Said data are checked against the corresponding gray-scale 1-meter Digital Orthophoto Quadrangles published by the United States Geological Survey (USGS) to verify a reasonable degree of accuracy. In circumstances where accurate satellite signal acquisition is not possible, such as deep, narrow canyons or under a canopy of dense foliage, or where very sharp curves in the road make accuracy questionable, such portions of the road were digitized from the corresponding gray-scale 1-meter Digital Orthophoto Quadrangles published by the United States Geological Survey (USGS).

This road-segment may traverse:

Township 14 South Range 18 West, Section(s) 3,4, Salt Lake Base & Meridian

The following description closely approximates the location of the centerline of the physical monument (PARTOUN CUT-OFF ROAD)-- Segment 004 based on mapping grade Global Positioning System (GPS) data as defined above:

**Beginning at a point** on the road center line located at 39 degrees 38 minutes 06.81 seconds North Latitude and -113 degrees 52 minutes 52.14 seconds West Longitude, which can be converted to mapping accuracy State Plane Utah Central Zone NAD 83 feet coordinates of X = 969,913.3 feet and Y = 7,044,783.9 feet; thence the following courses along the said road center line:

thence South 88 Degrees 47 Minutes 56 Seconds East 70.7 feet  
thence South 88 Degrees 30 Minutes 12 Seconds East 145.3 feet  
thence South 88 Degrees 31 Minutes 24 Seconds East 126 feet  
thence South 88 Degrees 44 Minutes 28 Seconds East 274.9 feet  
thence South 89 Degrees 02 Minutes 52 Seconds East 282.1 feet  
thence South 88 Degrees 37 Minutes 50 Seconds East 290.3 feet  
thence South 88 Degrees 18 Minutes 14 Seconds East 74.8 feet  
thence South 88 Degrees 25 Minutes 17 Seconds East 218.5 feet  
thence South 88 Degrees 32 Minutes 28 Seconds East 296.9 feet  
thence South 88 Degrees 55 Minutes 53 Seconds East 299.2 feet  
thence South 88 Degrees 47 Minutes 15 Seconds East 295.6 feet



thence South 89 Degrees 09 Minutes 40 Seconds East 218.5 feet  
thence South 89 Degrees 09 Minutes 05 Seconds East 74.4 feet  
thence South 88 Degrees 43 Minutes 20 Seconds East 283.4 feet  
thence North 89 Degrees 41 Minutes 11 Seconds East 9.2 feet more or less to **the ending point**  
**at:** 39 degrees 38 minutes 06.95 seconds North Latitude and -113 degrees 52 minutes 014.3 seconds West  
Longitude, which can be converted to mapping accuracy State Plane Utah Central Zone NAD 83 feet  
coordinates of X = 972,872.5 feet and Y = 7,044,719.6 feet.

## Appendix C to Attachment 4

**Popular Name: PARTOUN CUT-OFF ROAD**

**County: Juab**

**County Road Number: 18140501**

**State Geographic Information Database (SGID) Road Identification Number: RD121150.**

**Road-Segment Number: 006**

**Road-Segment Length: 1.15 miles more or less.**

**Believed owner of the land underlying this road-segment is: Bureau of Land Management.**

*The following description is based upon the geographic coordinate system using the NAD83 Datum. The source is GPS mapping grade data as indicated in the metadata and/or the transportation data model of the State of Utah Geographic Information Database (SGID).*

The road-segment itself is the monument that is identified by its physical presence on the land. The location of said physical presence is closely approximated by mapping grade Global Positioning System (GPS) data. Said data are checked against the corresponding gray-scale 1-meter Digital Orthophoto Quadrangles published by the United States Geological Survey (USGS) to verify a reasonable degree of accuracy. In circumstances where accurate satellite signal acquisition is not possible, such as deep, narrow canyons or under a canopy of dense foliage, or where very sharp curves in the road make accuracy questionable, such portions of the road were digitized from the corresponding gray-scale 1-meter Digital Orthophoto Quadrangles published by the United States Geological Survey (USGS).

This road-segment may traverse:

Township 13 South Range 18 West, Section(s) 35, Salt Lake Base & Meridian

The following description closely approximates the location of the centerline of the physical monument (PARTOUN CUT-OFF ROAD)-- Segment 006 based on mapping grade Global Positioning System (GPS) data as defined above:

**Beginning at a point** on the road center line located at 39 degrees 38 minutes 08.01 seconds North Latitude and -113 degrees 51 minutes 04.44 seconds West Longitude, which can be converted to mapping accuracy State Plane Utah Central Zone NAD 83 feet coordinates of X = 978,338.6 feet and Y = 7,044,683.0 feet; thence the following courses along the said road center line:

thence North 77 Degrees 27 Minutes 43 Seconds East	43.5 feet
thence North 77 Degrees 28 Minutes 11 Seconds East	58.1 feet
thence North 62 Degrees 15 Minutes 53 Seconds East	264.9 feet
thence North 61 Degrees 05 Minutes 29 Seconds East	289.8 feet
thence North 60 Degrees 41 Minutes 45 Seconds East	284.2 feet
thence North 61 Degrees 31 Minutes 04 Seconds East	288.3 feet
thence North 61 Degrees 25 Minutes 31 Seconds East	287.4 feet
thence North 62 Degrees 19 Minutes 41 Seconds East	275.5 feet
thence North 62 Degrees 26 Minutes 10 Seconds East	282.2 feet
thence North 61 Degrees 34 Minutes 59 Seconds East	289.6 feet
thence North 61 Degrees 30 Minutes 27 Seconds East	291.7 feet



thence North 61 Degrees 33 Minutes 45 Seconds East 301.9 feet  
thence North 61 Degrees 40 Minutes 24 Seconds East 296.1 feet  
thence North 61 Degrees 07 Minutes 59 Seconds East 287.5 feet  
thence North 60 Degrees 58 Minutes 30 Seconds East 297.6 feet  
thence North 61 Degrees 09 Minutes 47 Seconds East 309 feet  
thence North 61 Degrees 31 Minutes 01 Seconds East 309.1 feet  
thence North 61 Degrees 54 Minutes 25 Seconds East 297.6 feet  
thence North 61 Degrees 11 Minutes 37 Seconds East 292.2 feet  
thence North 61 Degrees 47 Minutes 44 Seconds East 291.6 feet  
thence North 61 Degrees 51 Minutes 43 Seconds East 293.7 feet  
thence North 61 Degrees 53 Minutes 55 Seconds East 302.5 feet  
thence North 61 Degrees 09 Minutes 02 Seconds East 160 feet more or less to **the ending**

**point at:** 39 degrees 38 minutes 37.82 seconds North Latitude and -113 degrees 49 minutes 056.8 seconds West Longitude, which can be converted to mapping accuracy State Plane Utah Central Zone NAD 83 feet coordinates of X = 983,706.9 feet and Y = 7,047,558.9 feet.

**Appendix D to Attachment 4**

**Popular Name: PARTOUN CUT-OFF ROAD**

**County: Juab**

**County Road Number: 18140501**

**State Geographic Information Database (SGID) Road Identification Number: RD121150.**

**Road-Segment Number: 008**

**Road-Segment Length: 15.18 miles more or less.**

**Believed owner of the land underlying this road-segment is: Bureau of Land Management.**

*The following description is based upon the geographic coordinate system using the NAD83 Datum. The source is GPS mapping grade data as indicated in the metadata and/or the transportation data model of the State of Utah Geographic Information Database (SGID).*

The road-segment itself is the monument that is identified by its physical presence on the land. The location of said physical presence is closely approximated by mapping grade Global Positioning System (GPS) data. Said data are checked against the corresponding gray-scale 1-meter Digital Orthophoto Quadrangles published by the United States Geological Survey (USGS) to verify a reasonable degree of accuracy. In circumstances where accurate satellite signal acquisition is not possible, such as deep, narrow canyons or under a canopy of dense foliage, or where very sharp curves in the road make accuracy questionable, such portions of the road were digitized from the corresponding gray-scale 1-meter Digital Orthophoto Quadrangles published by the United States Geological Survey (USGS).

This road-segment may traverse:

Township 13 South Range 15 West, Section(s) 7, Salt Lake Base & Meridian

Township 13 South Range 16 West, Section(s) 12,13,14,21,22,23,28,29,30,31, Salt Lake Base & Meridian

Township 13 South Range 17 West, Section(s) 20,21,25,26,27,28,29,30, Salt Lake Base & Meridian

Township 13 South Range 18 West, Section(s) 25, Salt Lake Base & Meridian

The following description closely approximates the location of the centerline of the physical monument (PARTOUN CUT-OFF ROAD)-- Segment 008 based on mapping grade Global Positioning System (GPS) data as defined above:

**Beginning at a point** on the road center line located at 39 degrees 39 minutes 01.64 seconds North Latitude and -113 degrees 49 minutes 03.85 seconds West Longitude, which can be converted to mapping accuracy State Plane Utah Central Zone NAD 83 feet coordinates of X = 987,909.9 feet and Y = 7,049,860.7 feet; thence the following courses along the said road center line:

thence North 61 Degrees 24 Minutes 45 Seconds East 128.9 feet  
thence North 61 Degrees 24 Minutes 27 Seconds East 169.7 feet  
thence North 61 Degrees 30 Minutes 18 Seconds East 306.9 feet  
thence North 61 Degrees 35 Minutes 17 Seconds East 307.1 feet  
thence North 61 Degrees 09 Minutes 11 Seconds East 76.9 feet  
thence North 61 Degrees 23 Minutes 47 Seconds East 219.4 feet  
thence North 61 Degrees 28 Minutes 44 Seconds East 158.2 feet  
thence North 61 Degrees 28 Minutes 03 Seconds East 127.6 feet



thence North 61 Degrees 33 Minutes 36 Seconds East 290.8 feet  
 thence North 61 Degrees 18 Minutes 32 Seconds East 301.5 feet  
 thence North 61 Degrees 05 Minutes 23 Seconds East 306.3 feet  
 thence North 61 Degrees 12 Minutes 57 Seconds East 308.9 feet  
 thence North 61 Degrees 32 Minutes 11 Seconds East 302.4 feet  
 thence North 61 Degrees 24 Minutes 22 Seconds East 299 feet  
 thence North 61 Degrees 34 Minutes 23 Seconds East 304.1 feet  
 thence North 61 Degrees 13 Minutes 27 Seconds East 602.8 feet  
 thence North 62 Degrees 02 Minutes 32 Seconds East 296.2 feet  
 thence North 61 Degrees 12 Minutes 30 Seconds East 303.3 feet  
 thence North 61 Degrees 07 Minutes 56 Seconds East 287.5 feet  
 thence North 58 Degrees 12 Minutes 16 Seconds East 243 feet  
 thence North 58 Degrees 04 Minutes 40 Seconds East 10 feet  
 thence North 46 Degrees 13 Minutes 40 Seconds East 249.8 feet  
 thence North 39 Degrees 12 Minutes 09 Seconds East 267 feet  
 thence North 40 Degrees 40 Minutes 01 Seconds East 268 feet  
 thence North 40 Degrees 50 Minutes 21 Seconds East 276.6 feet  
 thence North 39 Degrees 33 Minutes 00 Seconds East 285 feet  
 thence North 44 Degrees 35 Minutes 27 Seconds East 281.5 feet  
 thence North 59 Degrees 12 Minutes 48 Seconds East 294.9 feet  
 thence North 67 Degrees 02 Minutes 11 Seconds East 300.6 feet  
 thence North 72 Degrees 11 Minutes 53 Seconds East 294.7 feet  
 thence North 67 Degrees 55 Minutes 49 Seconds East 300.8 feet  
 thence North 64 Degrees 10 Minutes 13 Seconds East 39.2 feet  
 thence North 64 Degrees 08 Minutes 45 Seconds East 271.2 feet  
 thence North 66 Degrees 48 Minutes 06 Seconds East 219.3 feet  
 thence North 66 Degrees 37 Minutes 05 Seconds East 93.7 feet  
 thence North 68 Degrees 34 Minutes 32 Seconds East 317.8 feet  
 thence North 65 Degrees 15 Minutes 22 Seconds East 314.8 feet  
 thence North 55 Degrees 07 Minutes 55 Seconds East 164.9 feet  
 thence North 55 Degrees 08 Minutes 00 Seconds East 143.3 feet  
 thence North 50 Degrees 43 Minutes 56 Seconds East 310.4 feet  
 thence North 50 Degrees 32 Minutes 48 Seconds East 306.5 feet  
 thence North 51 Degrees 34 Minutes 35 Seconds East 303.4 feet  
 thence North 57 Degrees 42 Minutes 23 Seconds East 298.5 feet  
 thence North 69 Degrees 10 Minutes 27 Seconds East 292 feet  
 thence North 76 Degrees 55 Minutes 39 Seconds East 303 feet  
 thence North 78 Degrees 21 Minutes 47 Seconds East 309 feet  
 thence North 80 Degrees 40 Minutes 27 Seconds East 307.8 feet  
 thence North 77 Degrees 48 Minutes 15 Seconds East 122.7 feet  
 thence North 77 Degrees 47 Minutes 07 Seconds East 175 feet  
 thence North 77 Degrees 02 Minutes 43 Seconds East 293.8 feet  
 thence North 86 Degrees 52 Minutes 02 Seconds East 273.5 feet  
 thence South 76 Degrees 47 Minutes 06 Seconds East 279 feet  
 thence South 63 Degrees 32 Minutes 33 Seconds East 283.9 feet  
 thence South 47 Degrees 48 Minutes 30 Seconds East 287.8 feet  
 thence South 35 Degrees 41 Minutes 53 Seconds East 283.2 feet  
 thence South 51 Degrees 56 Minutes 19 Seconds East 85.8 feet  
 thence South 51 Degrees 56 Minutes 52 Seconds East 187.3 feet

thence South 58 Degrees 17 Minutes 14 Seconds East 269.6 feet  
thence South 46 Degrees 24 Minutes 52 Seconds East 265.8 feet  
thence South 45 Degrees 53 Minutes 36 Seconds East 275.5 feet  
thence South 49 Degrees 14 Minutes 58 Seconds East 83.5 feet  
thence South 49 Degrees 14 Minutes 38 Seconds East 204.1 feet  
thence South 57 Degrees 01 Minutes 36 Seconds East 298.2 feet  
thence South 66 Degrees 41 Minutes 19 Seconds East 306.1 feet  
thence South 68 Degrees 02 Minutes 09 Seconds East 292.4 feet  
thence South 65 Degrees 28 Minutes 35 Seconds East 292 feet  
thence South 72 Degrees 32 Minutes 11 Seconds East 298.6 feet  
thence South 81 Degrees 43 Minutes 43 Seconds East 303.1 feet  
thence South 84 Degrees 23 Minutes 16 Seconds East 311.3 feet  
thence South 79 Degrees 46 Minutes 42 Seconds East 304.9 feet  
thence South 71 Degrees 52 Minutes 47 Seconds East 313.2 feet  
thence South 71 Degrees 02 Minutes 30 Seconds East 312 feet  
thence South 76 Degrees 18 Minutes 30 Seconds East 302.2 feet  
thence South 77 Degrees 22 Minutes 00 Seconds East 301.5 feet  
thence South 77 Degrees 09 Minutes 11 Seconds East 312.6 feet  
thence South 78 Degrees 24 Minutes 15 Seconds East 313.1 feet  
thence South 74 Degrees 25 Minutes 33 Seconds East 196.1 feet  
thence South 74 Degrees 26 Minutes 26 Seconds East 97.5 feet  
thence South 68 Degrees 32 Minutes 24 Seconds East 130 feet  
thence South 68 Degrees 46 Minutes 25 Seconds East 160.8 feet  
thence South 67 Degrees 54 Minutes 02 Seconds East 301.9 feet  
thence South 68 Degrees 00 Minutes 46 Seconds East 299.9 feet  
thence South 67 Degrees 56 Minutes 54 Seconds East 290.4 feet  
thence South 67 Degrees 18 Minutes 59 Seconds East 282.9 feet  
thence South 66 Degrees 14 Minutes 34 Seconds East 279.8 feet  
thence South 65 Degrees 42 Minutes 31 Seconds East 201.6 feet  
thence South 65 Degrees 45 Minutes 50 Seconds East 87.6 feet  
thence South 66 Degrees 30 Minutes 43 Seconds East 298.2 feet  
thence South 66 Degrees 06 Minutes 44 Seconds East 302.4 feet  
thence South 65 Degrees 28 Minutes 15 Seconds East 288 feet  
thence South 62 Degrees 42 Minutes 22 Seconds East 273.9 feet  
thence South 59 Degrees 57 Minutes 31 Seconds East 286.2 feet  
thence South 59 Degrees 40 Minutes 46 Seconds East 303.8 feet  
thence South 62 Degrees 37 Minutes 04 Seconds East 297.1 feet  
thence South 74 Degrees 00 Minutes 29 Seconds East 293.2 feet  
thence South 79 Degrees 59 Minutes 35 Seconds East 305.7 feet  
thence South 79 Degrees 58 Minutes 39 Seconds East 314.4 feet  
thence South 79 Degrees 35 Minutes 19 Seconds East 315.4 feet  
thence South 78 Degrees 30 Minutes 16 Seconds East 229.9 feet  
thence South 78 Degrees 30 Minutes 47 Seconds East 81 feet  
thence South 76 Degrees 59 Minutes 07 Seconds East 315.8 feet  
thence South 75 Degrees 48 Minutes 41 Seconds East 322.2 feet  
thence South 75 Degrees 30 Minutes 33 Seconds East 326 feet  
thence South 75 Degrees 16 Minutes 45 Seconds East 314.8 feet  
thence South 73 Degrees 12 Minutes 25 Seconds East 299.9 feet  
thence South 72 Degrees 14 Minutes 45 Seconds East 291.8 feet



thence South 79 Degrees 42 Minutes 26 Seconds East 277.9 feet  
thence South 75 Degrees 35 Minutes 50 Seconds East 254.3 feet  
thence South 67 Degrees 58 Minutes 35 Seconds East 266.6 feet  
thence South 69 Degrees 23 Minutes 23 Seconds East 226.8 feet  
thence South 64 Degrees 44 Minutes 11 Seconds East 246.9 feet  
thence South 69 Degrees 45 Minutes 00 Seconds East 262.4 feet  
thence South 73 Degrees 26 Minutes 06 Seconds East 259.8 feet  
thence South 68 Degrees 15 Minutes 00 Seconds East 252.3 feet  
thence South 67 Degrees 27 Minutes 58 Seconds East 253.4 feet  
thence South 67 Degrees 17 Minutes 20 Seconds East 14.3 feet  
thence South 67 Degrees 11 Minutes 39 Seconds East 219.7 feet  
thence South 63 Degrees 12 Minutes 35 Seconds East 218.1 feet  
thence South 58 Degrees 02 Minutes 32 Seconds East 238.9 feet  
thence South 56 Degrees 43 Minutes 43 Seconds East 249.6 feet  
thence South 84 Degrees 11 Minutes 08 Seconds East 255 feet  
thence North 81 Degrees 12 Minutes 21 Seconds East 121.7 feet  
thence North 81 Degrees 11 Minutes 53 Seconds East 156.2 feet  
thence North 79 Degrees 55 Minutes 25 Seconds East 278.5 feet  
thence North 86 Degrees 18 Minutes 52 Seconds East 245.4 feet  
thence South 68 Degrees 13 Minutes 45 Seconds East 246 feet  
thence South 64 Degrees 14 Minutes 29 Seconds East 273.1 feet  
thence South 65 Degrees 44 Minutes 23 Seconds East 261.8 feet  
thence South 74 Degrees 08 Minutes 12 Seconds East 200.1 feet  
thence South 75 Degrees 38 Minutes 36 Seconds East 237 feet  
thence South 84 Degrees 21 Minutes 56 Seconds East 227.9 feet  
thence North 69 Degrees 30 Minutes 15 Seconds East 234.8 feet  
thence North 68 Degrees 23 Minutes 17 Seconds East 249.2 feet  
thence North 76 Degrees 27 Minutes 13 Seconds East 249.3 feet  
thence North 79 Degrees 27 Minutes 38 Seconds East 230.9 feet  
thence North 85 Degrees 33 Minutes 40 Seconds East 241.7 feet  
thence South 70 Degrees 57 Minutes 48 Seconds East 233.6 feet  
thence South 45 Degrees 57 Minutes 20 Seconds East 248.6 feet  
thence South 43 Degrees 42 Minutes 16 Seconds East 255.9 feet  
thence South 62 Degrees 08 Minutes 08 Seconds East 250 feet  
thence South 89 Degrees 05 Minutes 56 Seconds East 216.5 feet  
thence North 50 Degrees 42 Minutes 41 Seconds East 205.4 feet  
thence North 80 Degrees 39 Minutes 39 Seconds East 112.9 feet  
thence North 80 Degrees 53 Minutes 55 Seconds East 105.2 feet  
thence South 89 Degrees 01 Minutes 54 Seconds East 263.8 feet  
thence North 89 Degrees 37 Minutes 02 Seconds East 274.8 feet  
thence North 81 Degrees 17 Minutes 42 Seconds East 145 feet  
thence North 81 Degrees 18 Minutes 04 Seconds East 133.8 feet  
thence North 79 Degrees 09 Minutes 10 Seconds East 265.5 feet  
thence North 79 Degrees 50 Minutes 25 Seconds East 274.3 feet  
thence North 80 Degrees 42 Minutes 59 Seconds East 275.6 feet  
thence North 82 Degrees 36 Minutes 12 Seconds East 271.3 feet  
thence North 81 Degrees 55 Minutes 57 Seconds East 274.7 feet  
thence North 81 Degrees 26 Minutes 38 Seconds East 286 feet  
thence North 80 Degrees 41 Minutes 44 Seconds East 281.2 feet

thence North 80 Degrees 24 Minutes 31 Seconds East 266.5 feet  
 thence North 76 Degrees 33 Minutes 36 Seconds East 215.2 feet  
 thence North 65 Degrees 36 Minutes 08 Seconds East 237.1 feet  
 thence North 64 Degrees 37 Minutes 23 Seconds East 274.1 feet  
 thence North 64 Degrees 59 Minutes 45 Seconds East 291.3 feet  
 thence North 64 Degrees 53 Minutes 34 Seconds East 298.8 feet  
 thence North 65 Degrees 17 Minutes 16 Seconds East 302.5 feet  
 thence North 65 Degrees 06 Minutes 24 Seconds East 300.4 feet  
 thence North 64 Degrees 19 Minutes 37 Seconds East 292.5 feet  
 thence North 64 Degrees 33 Minutes 01 Seconds East 288 feet  
 thence North 64 Degrees 43 Minutes 39 Seconds East 287.6 feet  
 thence North 61 Degrees 08 Minutes 36 Seconds East 284.9 feet  
 thence North 42 Degrees 16 Minutes 27 Seconds East 220.5 feet  
 thence North 42 Degrees 07 Minutes 57 Seconds East 72.9 feet  
 thence North 34 Degrees 20 Minutes 44 Seconds East 306.2 feet  
 thence North 34 Degrees 27 Minutes 52 Seconds East 311.1 feet  
 thence North 34 Degrees 58 Minutes 08 Seconds East 300.9 feet  
 thence North 37 Degrees 23 Minutes 29 Seconds East 283.1 feet  
 thence North 44 Degrees 43 Minutes 23 Seconds East 105 feet  
 thence North 44 Degrees 43 Minutes 03 Seconds East 287.6 feet  
 thence North 58 Degrees 03 Minutes 16 Seconds East 159.5 feet  
 thence North 70 Degrees 44 Minutes 35 Seconds East 58.6 feet  
 thence North 70 Degrees 50 Minutes 36 Seconds East 189.9 feet  
 thence North 85 Degrees 44 Minutes 33 Seconds East 252.8 feet  
 thence South 88 Degrees 15 Minutes 22 Seconds East 155.2 feet  
 thence South 88 Degrees 31 Minutes 29 Seconds East 105 feet  
 thence North 89 Degrees 12 Minutes 30 Seconds East 236.5 feet  
 thence North 86 Degrees 20 Minutes 14 Seconds East 235.9 feet  
 thence North 85 Degrees 10 Minutes 03 Seconds East 266.5 feet  
 thence North 84 Degrees 20 Minutes 08 Seconds East 274.4 feet  
 thence North 84 Degrees 48 Minutes 44 Seconds East 285.7 feet  
 thence North 84 Degrees 41 Minutes 45 Seconds East 290.4 feet  
 thence North 83 Degrees 57 Minutes 19 Seconds East 292.4 feet  
 thence North 82 Degrees 59 Minutes 55 Seconds East 281.7 feet  
 thence North 77 Degrees 46 Minutes 24 Seconds East 251.1 feet  
 thence South 81 Degrees 01 Minutes 46 Seconds East 209.4 feet  
 thence South 74 Degrees 03 Minutes 50 Seconds East 236.7 feet  
 thence North 79 Degrees 56 Minutes 35 Seconds East 221 feet  
 thence North 70 Degrees 18 Minutes 36 Seconds East 240.2 feet  
 thence South 84 Degrees 29 Minutes 29 Seconds East 248.9 feet  
 thence South 70 Degrees 20 Minutes 16 Seconds East 254.4 feet  
 thence South 79 Degrees 32 Minutes 51 Seconds East 258.1 feet  
 thence South 74 Degrees 10 Minutes 10 Seconds East 193.7 feet  
 thence South 74 Degrees 09 Minutes 57 Seconds East 63.4 feet  
 thence South 55 Degrees 30 Minutes 44 Seconds East 243.6 feet  
 thence South 69 Degrees 30 Minutes 09 Seconds East 257.5 feet  
 thence South 72 Degrees 48 Minutes 13 Seconds East 257.2 feet  
 thence South 81 Degrees 54 Minutes 23 Seconds East 257.9 feet  
 thence North 76 Degrees 56 Minutes 20 Seconds East 243.8 feet



thence North 64 Degrees 54 Minutes 54 Seconds East 252.8 feet  
 thence North 59 Degrees 10 Minutes 39 Seconds East 113.1 feet  
 thence North 59 Degrees 16 Minutes 44 Seconds East 144.5 feet  
 thence North 39 Degrees 34 Minutes 20 Seconds East 265.4 feet  
 thence North 31 Degrees 26 Minutes 40 Seconds East 275.4 feet  
 thence North 26 Degrees 35 Minutes 45 Seconds East 267.4 feet  
 thence North 24 Degrees 17 Minutes 02 Seconds East 260.8 feet  
 thence North 40 Degrees 19 Minutes 45 Seconds East 238.2 feet  
 thence North 56 Degrees 24 Minutes 50 Seconds East 261.3 feet  
 thence North 57 Degrees 22 Minutes 28 Seconds East 287.2 feet  
 thence North 54 Degrees 02 Minutes 35 Seconds East 293.8 feet  
 thence North 43 Degrees 49 Minutes 42 Seconds East 294.8 feet  
 thence North 37 Degrees 01 Minutes 14 Seconds East 290.4 feet  
 thence North 07 Degrees 12 Minutes 40 Seconds East 272.9 feet  
 thence North 01 Degrees 39 Minutes 55 Seconds West 264.4 feet  
 thence North 01 Degrees 38 Minutes 44 Seconds West 268.4 feet  
 thence North 10 Degrees 49 Minutes 24 Seconds East 38.7 feet  
 thence North 10 Degrees 50 Minutes 59 Seconds East 234.1 feet  
 thence North 23 Degrees 54 Minutes 45 Seconds East 273.3 feet  
 thence North 16 Degrees 09 Minutes 14 Seconds East 266.1 feet  
 thence North 03 Degrees 42 Minutes 40 Seconds East 270.9 feet  
 thence North 08 Degrees 17 Minutes 40 Seconds East 293.6 feet  
 thence North 09 Degrees 15 Minutes 48 Seconds East 291.7 feet  
 thence North 03 Degrees 43 Minutes 20 Seconds East 279.5 feet  
 thence North 00 Degrees 59 Minutes 10 Seconds West 280.1 feet  
 thence North 02 Degrees 48 Minutes 15 Seconds East 277.2 feet  
 thence North 14 Degrees 16 Minutes 50 Seconds East 285 feet  
 thence North 16 Degrees 30 Minutes 05 Seconds East 275.5 feet  
 thence North 17 Degrees 08 Minutes 54 Seconds East 214.2 feet  
 thence North 44 Degrees 41 Minutes 04 Seconds East 244 feet  
 thence North 69 Degrees 13 Minutes 44 Seconds East 197.1 feet  
 thence North 84 Degrees 55 Minutes 58 Seconds East 257.4 feet  
 thence North 79 Degrees 43 Minutes 40 Seconds East 212.4 feet  
 thence North 60 Degrees 11 Minutes 30 Seconds East 212.5 feet  
 thence North 58 Degrees 04 Minutes 54 Seconds East 252.2 feet  
 thence North 57 Degrees 34 Minutes 31 Seconds East 159.6 feet  
 thence North 57 Degrees 34 Minutes 35 Seconds East 110.7 feet  
 thence North 63 Degrees 43 Minutes 04 Seconds East 280.9 feet  
 thence North 63 Degrees 48 Minutes 06 Seconds East 283.2 feet  
 thence North 67 Degrees 09 Minutes 11 Seconds East 277.3 feet  
 thence North 74 Degrees 38 Minutes 47 Seconds East 273 feet  
 thence North 72 Degrees 49 Minutes 41 Seconds East 263.5 feet  
 thence North 73 Degrees 25 Minutes 47 Seconds East 267.2 feet  
 thence North 88 Degrees 20 Minutes 08 Seconds East 236.9 feet  
 thence North 62 Degrees 32 Minutes 26 Seconds East 217.8 feet  
 thence North 81 Degrees 18 Minutes 57 Seconds East 223.1 feet  
 thence South 80 Degrees 41 Minutes 19 Seconds East 225.5 feet  
 thence North 73 Degrees 29 Minutes 42 Seconds East 222.3 feet  
 thence North 74 Degrees 52 Minutes 00 Seconds East 244.9 feet

thence North 75 Degrees 57 Minutes 19 Seconds East 222.5 feet  
 thence North 66 Degrees 22 Minutes 27 Seconds East 198.9 feet  
 thence South 89 Degrees 55 Minutes 31 Seconds East 240.7 feet  
 thence South 83 Degrees 23 Minutes 53 Seconds East 269.6 feet  
 thence South 76 Degrees 08 Minutes 45 Seconds East 273.3 feet  
 thence South 73 Degrees 13 Minutes 04 Seconds East 266.6 feet  
 thence South 77 Degrees 32 Minutes 22 Seconds East 264 feet  
 thence South 78 Degrees 16 Minutes 16 Seconds East 260.9 feet  
 thence South 77 Degrees 46 Minutes 15 Seconds East 259.7 feet  
 thence South 71 Degrees 54 Minutes 23 Seconds East 160.1 feet  
 thence South 71 Degrees 54 Minutes 13 Seconds East 76.6 feet  
 thence North 82 Degrees 20 Minutes 27 Seconds East 202.7 feet  
 thence North 63 Degrees 02 Minutes 39 Seconds East 223.8 feet  
 thence North 61 Degrees 44 Minutes 26 Seconds East 231.7 feet  
 thence North 75 Degrees 07 Minutes 19 Seconds East 242.6 feet  
 thence North 78 Degrees 13 Minutes 39 Seconds East 251 feet  
 thence North 74 Degrees 08 Minutes 24 Seconds East 250.9 feet  
 thence South 76 Degrees 17 Minutes 57 Seconds East 228.9 feet  
 thence South 76 Degrees 58 Minutes 14 Seconds East 237.3 feet  
 thence North 87 Degrees 01 Minutes 10 Seconds East 246.9 feet  
 thence North 61 Degrees 19 Minutes 23 Seconds East 252.7 feet  
 thence North 62 Degrees 47 Minutes 27 Seconds East 256 feet  
 thence North 50 Degrees 43 Minutes 42 Seconds East 156.6 feet  
 thence North 50 Degrees 44 Minutes 34 Seconds East 85.5 feet  
 thence North 72 Degrees 10 Minutes 43 Seconds East 236.6 feet  
 thence North 66 Degrees 19 Minutes 57 Seconds East 209.3 feet  
 thence North 31 Degrees 56 Minutes 47 Seconds East 186.2 feet  
 thence North 11 Degrees 06 Minutes 47 Seconds East 216.8 feet  
 thence North 12 Degrees 09 Minutes 00 Seconds East 226.4 feet  
 thence North 21 Degrees 16 Minutes 09 Seconds East 177.4 feet  
 thence North 26 Degrees 49 Minutes 05 Seconds East 192 feet  
 thence North 23 Degrees 51 Minutes 33 Seconds East 179.4 feet  
 thence North 34 Degrees 54 Minutes 24 Seconds East 180.3 feet  
 thence North 25 Degrees 57 Minutes 45 Seconds East 205.2 feet  
 thence North 42 Degrees 48 Minutes 26 Seconds East 205.4 feet  
 thence North 37 Degrees 02 Minutes 58 Seconds East 220 feet  
 thence North 24 Degrees 36 Minutes 24 Seconds East 204.7 feet  
 thence North 09 Degrees 08 Minutes 47 Seconds East 223.4 feet  
 thence North 06 Degrees 05 Minutes 45 Seconds East 232 feet  
 thence North 00 Degrees 30 Minutes 58 Seconds West 187.6 feet  
 thence North 20 Degrees 02 Minutes 24 Seconds East 198 feet  
 thence North 26 Degrees 45 Minutes 51 Seconds East 228.4 feet  
 thence North 26 Degrees 14 Minutes 56 Seconds East 239.8 feet  
 thence North 31 Degrees 55 Minutes 31 Seconds East 244.7 feet  
 thence North 37 Degrees 41 Minutes 31 Seconds East 247.7 feet  
 thence North 43 Degrees 56 Minutes 18 Seconds East 249.6 feet  
 thence North 63 Degrees 57 Minutes 02 Seconds East 242.5 feet  
 thence North 60 Degrees 16 Minutes 46 Seconds East 219.1 feet  
 thence North 65 Degrees 00 Minutes 14 Seconds East 89.6 feet

thence North 65 Degrees 00 Minutes 59 Seconds East 128 feet  
 thence North 77 Degrees 44 Minutes 51 Seconds East 223.6 feet  
 thence North 56 Degrees 54 Minutes 29 Seconds East 222.3 feet  
 thence North 49 Degrees 26 Minutes 34 Seconds East 243.2 feet  
 thence North 51 Degrees 17 Minutes 39 Seconds East 249.8 feet  
 thence North 44 Degrees 27 Minutes 48 Seconds East 241.2 feet  
 thence North 51 Degrees 31 Minutes 35 Seconds East 239.4 feet  
 thence North 61 Degrees 48 Minutes 17 Seconds East 197.7 feet  
 thence North 61 Degrees 50 Minutes 05 Seconds East 46.5 feet  
 thence North 66 Degrees 17 Minutes 00 Seconds East 244.4 feet  
 thence North 72 Degrees 38 Minutes 21 Seconds East 260.7 feet  
 thence North 70 Degrees 33 Minutes 19 Seconds East 274.2 feet  
 thence North 71 Degrees 46 Minutes 45 Seconds East 268.8 feet  
 thence North 75 Degrees 33 Minutes 33 Seconds East 258.1 feet  
 thence North 87 Degrees 26 Minutes 54 Seconds East 243.9 feet  
 thence North 85 Degrees 46 Minutes 07 Seconds East 235.4 feet  
 thence North 84 Degrees 26 Minutes 17 Seconds East 233.2 feet  
 thence North 88 Degrees 33 Minutes 43 Seconds East 234.6 feet  
 thence South 77 Degrees 59 Minutes 31 Seconds East 229 feet  
 thence North 81 Degrees 57 Minutes 27 Seconds East 217.1 feet  
 thence North 69 Degrees 50 Minutes 31 Seconds East 215.5 feet  
 thence North 72 Degrees 14 Minutes 20 Seconds East 210.1 feet  
 thence North 82 Degrees 30 Minutes 03 Seconds East 202 feet  
 thence South 85 Degrees 24 Minutes 25 Seconds East 214.6 feet  
 thence North 82 Degrees 06 Minutes 38 Seconds East 229 feet  
 thence North 64 Degrees 39 Minutes 52 Seconds East 199 feet  
 thence North 64 Degrees 39 Minutes 00 Seconds East 40.6 feet  
 thence North 63 Degrees 58 Minutes 59 Seconds East 262.4 feet  
 thence North 72 Degrees 36 Minutes 26 Seconds East 262.5 feet  
 thence North 83 Degrees 09 Minutes 42 Seconds East 239.7 feet  
 thence South 74 Degrees 10 Minutes 19 Seconds East 311.4 feet more or less to **the ending**  
**point at:** 39 degrees 42 minutes 00.62 seconds North Latitude and -113 degrees 34 minutes 52 seconds West  
 Longitude, which can be converted to mapping accuracy State Plane Utah Central Zone NAD 83 feet  
 coordinates of X = 1,054,934.7 feet and Y = 7,066,326.1 feet.