

**Acknowledgment and
Notice of Acknowledgment
of Acceptance of R.S. 2477
Right-of-Way Grant**

ENTRY NO. 00253729

06/18/2008 11:40:53 AM B: 0524 P: 0835
2477 Road Acceptance PAGE 1 / 13
CRAIG J. SPERRY, JUAB COUNTY RECORDER
FEE \$ 0.00 BY STATE OF UTAH



THE STATE OF UTAH

TO ALL WHOM THESE PRESENTS SHALL COME, Greeting:

Know ye, This is an Acknowledgment and Notice of Acknowledgment made under Utah Code Sections 72-5-309 through 310 inclusive, that the grant of the United States of America of "the right of way for the construction of highways over public lands, not reserved for public uses" under United States Revised Statutes 2477 (43 U.S.C. Section 932 (repealed October 21, 1976, with proviso recognizing the validity of rights-of-way already established)) was accepted for and on behalf of the State of Utah and its political subdivision Juab County as it pertains to the highway located in Juab County known as MILLER RANCH ROAD; County Road Number: 18141901; State Geographic Information Database (SGID) Road Identification Number: RD121157. Total road length is 6.6 miles more or less.

The reason for this Acknowledgment and Notice of Acknowledgment includes, but is not limited to, the fact that the road was constructed, mechanically, or by continuous use as a public highway for a period of at least ten years, over public lands not reserved for public uses, prior to the earlier of (a) the October 21, 1976 repeal of R.S. 2477 or (b) the date the servient estate was reserved for public uses.

This Acknowledgment and Notice of Acknowledgment applies only to the segments of the road that traverse land owned by the Bureau of Land Management, United States Department of the Interior, and does not apply to segments of the road that traverse land owned by any other person or entity. The State of Utah and its political subdivisions reserve the right to make further acknowledgments and notices of acknowledgment with regard to road segments that traverse land owned by other entities, including the United States of America, through one or more of its agencies.

A printed copy of a map showing the location of the road in said county is appended hereto as "Attachment 1," a printed copy of representative photos of the road is appended hereto as "Attachment 2," a printed copy of a description of the beginning and ending points of the entire road together with a list of Townships, Ranges and Sections that may be traversed by the road in said county is appended hereto as "Attachment 3," and a printed copy of the Road Centerline Description Cover Page(s) is appended hereto as "Attachment 4." The Appendices listed in "Attachment 4" that contain the actual road centerline descriptions are incorporated herein by reference. Affidavits provided by individuals familiar with the road are appended hereto as "Attachment 5."

A printed copy of this Acknowledgment and Notice of Acknowledgment, together with its Attachments and Appendices, may be viewed and/or obtained at the office of the Utah State Archives.

An electronic copy of this Acknowledgment and Notice of Acknowledgment, together with its Attachments and Appendices, may be viewed and/or downloaded as read-only PDF (Portable Document Format) files via the

Internet at <http://recorded2477roads.utah.gov>.

The owner of the servient estate in the land underlying the road-segments subject to this Acknowledgment and Notice is believed to be the United States of America through one or more of its agencies. Any of such agencies or any other person with a servient ownership claim or a competing dominant estate right-of-way ownership claim, may file a petition in the State District Court for Salt Lake County for a decision regarding the correctness of this Acknowledgment. A claimant shall file a petition within sixty (60) days after receipt of this Notice.

In Witness Whereof, I, John Harja, the official designee of the Governor of the State of Utah, in conformity to the laws of the State (Utah Code Sections 72-5-308 through 310 inclusive), have caused this Acknowledgment and Notice of Acknowledgment to be made.

Signed by my hand in Salt Lake City, Utah, the 17th day of June, 2008.

By the Governor's Designee



John Harja

CERTIFICATION

State of Utah)
 : ss
County of Salt Lake)

I hereby certify that the signer of the foregoing document, John Harja, is personally known by me, has made a voluntary signature and taken an oath stating that he is the official designee of the Governor of the State of Utah and is authorized to sign this document on the Governor's behalf pursuant to Utah Code Section 72-5-309. He further vouched that, based upon information and belief, the facts alleged therein are true.

Dated this 17 day of June, 2008.



Notary Public

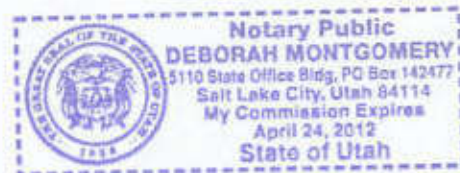

Attachment 1



Miller Ranch Road - Juab County
SGID RD_ID RD121157

Land Ownership Categories

- BLM
- Private
- SITLA, State Trust Land
- USFS, National Forest
- State Parks and Recreation
- Tribal, Indian Reservation
- NPS, National Park
- Wilderness
- UDWR Wildlife Reserve
- DOO, Military
- State Sovereign Land
- National Recreation Area
- USPWS, Natl. Wildlife Refuge

Transportation Network

- MILLER RANCH ROAD
- Other Roads
- Title V, Issued Or Under Consideration By BLM Or County
- Photo Event Point
- Section = 1 Mile

Map prepared by the State of Utah
Automated Geographic Information Center
Room 5120 State Office Building
Salt Lake City, Utah 84114
May 27, 2009

Attachment 2



EP121157001



EP121157002



EP121157004



EP121157006

EP000000000

EP000000000

MILLER RANCH ROAD - Juab County
SGID RD_ID RD121157

Map prepared by the State of Utah
Automated Geographic Reference Center
Room 5130 State Office Building
Salt Lake City, Utah 84114
May 28, 2008



Attachment 3

Beginning & Ending Points and Township, Range, and Section References For:

Popular Name: MILLER RANCH ROAD

County: Juab

County Road Number: 18141901

State Geographic Information Database (SGID) Road Identification Number: RD121157.

Total Road Length: 6.6 miles more or less.

Beginning at a point on the road centerline located at 39 degrees 34 minutes 038.9 seconds North Latitude and -113 degrees 55 minutes 16.67 seconds West Longitude, which can be converted to mapping accuracy State Plane Utah Central Zone NAD 83 feet coordinates of X = 958,041.9 feet and Y = 7,024,059.9 feet based on the US Survey Foot conversion.

Ending at a point on the road centerline located at 39 degrees 32 minutes 039.3 seconds North Latitude and -113 degrees 49 minutes 01.98 seconds West Longitude, which can be converted to mapping accuracy State Plane Utah Central Zone NAD 83 feet coordinates of X = 987,053.8 feet and Y = 7,011,187.2 feet based on the US Survey Foot conversion.

This road may traverse:

Township 14 South Range 18 West, Section(s) 19,20,21,22,26,27,35,36, Salt Lake Base & Meridian
See Attachment 1 above for a cartographic depiction of the course of this road.

**Attachment 4
Road Centerline Description Cover Page(s)**

Popular Name: MILLER RANCH ROAD

County: Juab

County Road Number: 18141901

State Geographic Information Database (SGID) Road Identification Number: RD121157.

Total Road Length: 6.6 miles more or less.

Centerline Descriptions Of Road-Segments That Cross Over Federally Owned Land, Derived From Global Positioning System Data And Cross-checked against USGS Digital Orthophoto Quadrangles Compiled By The Utah Automated Geographic Reference Center And Entered Into The State Geographic Information Database (SGID).

Road-Segments Listed by SGID Road Identification Number (RD_ID)	Road-Segment Numbers	Believed Ownership Of Servient Estate	Approximate Segment Length	See Attached Appendix
RD121157	001	BLM	2.91 Miles	A
RD121157	002	PVT	0.27 Miles	(not shown)
RD121157	003	BLM	2.15 Miles	B
RD121157	004	ST	1.27 Miles	(not shown)
RD121157	005	BLM	0 Miles	C
		Total Road Length	6.6	—————

* Indicates that a Title V permit will be requested, is in process, or has been issued.

† Indicates that road-segments crossing Forest Service land are under consideration by the state and county as of the date of this Acknowledgment and Notice of Acknowledgment.

Attachment 5

AFFIDAVIT OF ROBERT STEELE

MILLER RANCH ROAD

COUNTY ROAD NUMBER 18141901

JUAB COUNTY, UTAH

State of Utah)
 : ss.
County of Juab)

ROBERT STEELE, being first duly sworn, deposes and states as follows:

1. I am an adult competent to testify about the matters set forth below based upon my personal knowledge. I have lived in Juab County for 71 years. I was a Juab County Commissioner from 1999-2006.

2. I have traveled and am familiar with a road in Juab County known as Miller Ranch Road. I am also familiar with the land the road traverses. When I first used and observed the road in 1942, it followed the same route as in 1992 when I last observed it. Attached is a Juab County map showing Miller Ranch Road. To the best of my knowledge and based upon my use of and familiarity with this road and the land it traverses, the location and route of the road are correctly illustrated on the attached map. The County also identifies this road according to the road number listed above.

3. I have observed that the road has been open to the public for all to use, to come and go as they pleased, since at least as early as 1942 and continuing through 1976 to 1992. Throughout this time period I have observed travel on the road by various means, including cars, trucks, maintenance vehicles, jeeps and ATV's. Throughout this time period, the road has been used daily for more than ten continuous years prior to 1976, and was used daily in 1992.

4. Throughout the time period from 1942 to 1992, I have used the road myself for hunting, trapping, rock hounding, traveling in and through the area and prospecting for minerals.

5. Throughout the time period described in the previous paragraph, I observed vehicles using the road at various times for the uses described in the previous paragraph, plus livestock operations, ranching, farming, water access and government access.

6. It is also the reputation in the community that this road has been open to the public for all to use, to come and go as they pleased, since at least as early as the early 1900s and continuing through 1976 to the present, for the uses described in the previous paragraphs.

7. Prior to 1976, I observed the graded surface of the road.

Dated this 6 day of June, 2007.



ROBERT STEELE

SUBSCRIBED AND SWORN to before me this 6th day of June, 2007.

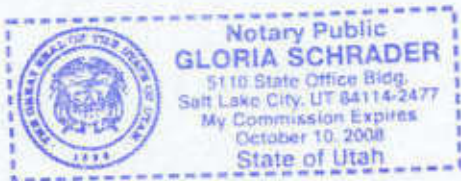



NOTARY PUBLIC

Juab County
RS2477 Assertions
June 2006

Miller Ranch Rd

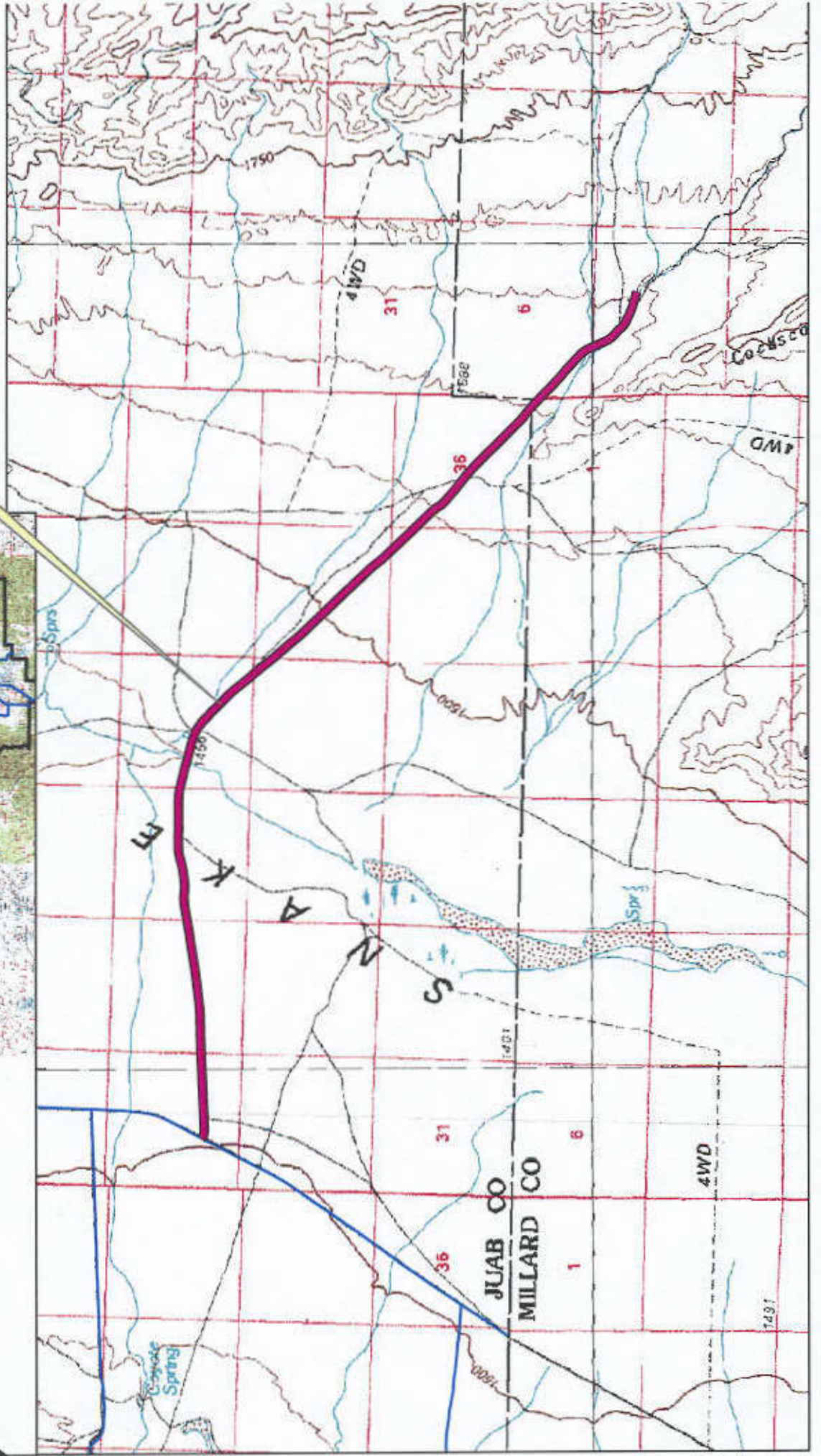
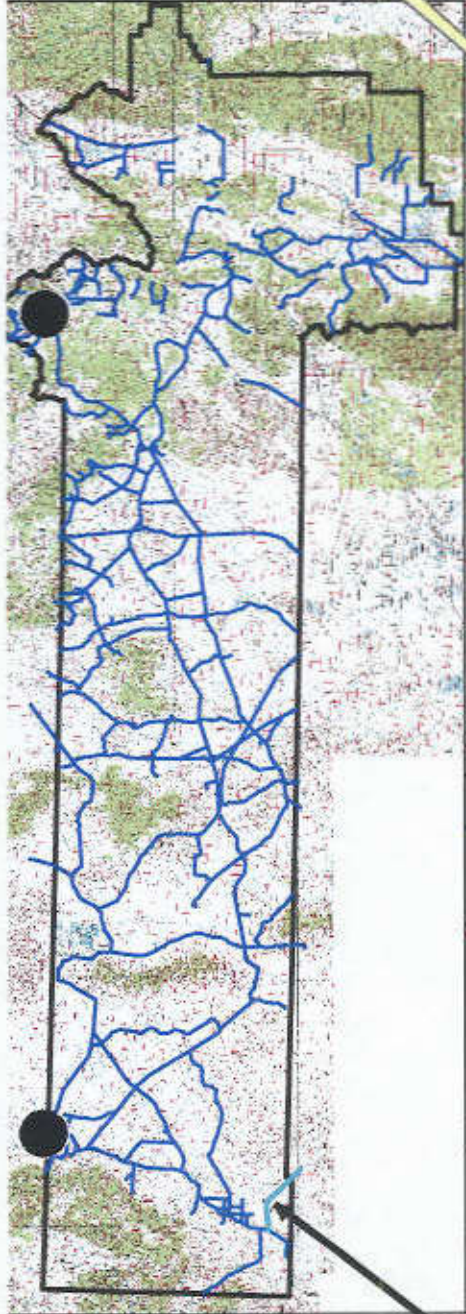

AFFIDAVIT OF RON JONES

MILLER RANCH ROAD

JUAB COUNTY, UTAH

ROAD NUMBER 18141901

State of Utah)
 : ss.
County of Juab)

RON JONES, being first duly sworn, deposes and states as follows:

1. I am an adult competent to testify about the matters set forth below based upon my personal knowledge. I currently reside in Nephi, Juab County, Utah. I have lived in Juab County for 85 years. I was an employee of the Juab County Road Department for 38 years from 1947 to 1987 and have participated in maintenance of county B roads during that time.

2. I have traveled and am familiar with a road in Juab County known as Miller Ranch Road. I am also familiar with the land the road traverses. When I first used and observed the road in the late 1940s it followed the same route as in 2007 when I last observed it. Attached is a Juab County map showing Miller Ranch Road. To the best of my knowledge and based upon my use of and familiarity with this road and the land it traverses, the location and route of the road are correctly illustrated on the attached map.

3. I am informed that the County also identifies this road according to the road number listed above.

4. I have observed that the road has been open to the public for all to use, to come and go as they pleased, since at least as early as the late 1940s and continuing through 1976 to 2007. Throughout this time period I have observed travel on the road by means of cars, trucks, recreational vehicles, and pickup trucks. Throughout this time period, the road has been used daily for more than ten continuous years prior to 1976, and was used daily in 2007.

5. Throughout the time period from the late 1940s to 2007, I have used the road myself for county road maintenance, sight-seeing and travel in and through the area.

6. Throughout the time period described in the previous paragraph, I have observed other vehicles from the general public using the road at various times for the uses described in the previous paragraph, plus livestock operations, farming, trapping, rock hounding, and hunting.

7. It is also the reputation in the community that this road has been open to the public for all to use, to come and go as they pleased, since at least as early as the early 1900s and continuing through 1976 to the present, for the uses described in the previous paragraphs.

8. Prior to 1976 I participated in maintenance and construction activities on the road as a county road employee.

DATED this 6 day of June, 2007.

Ron Jones
RON JONES

SUBSCRIBED AND SWORN to before me this 6th day of June, 2007.



Gloria Schrader
NOTARY PUBLIC

Juab County RS2477 Assertions June 2006

Miller Ranch Rd

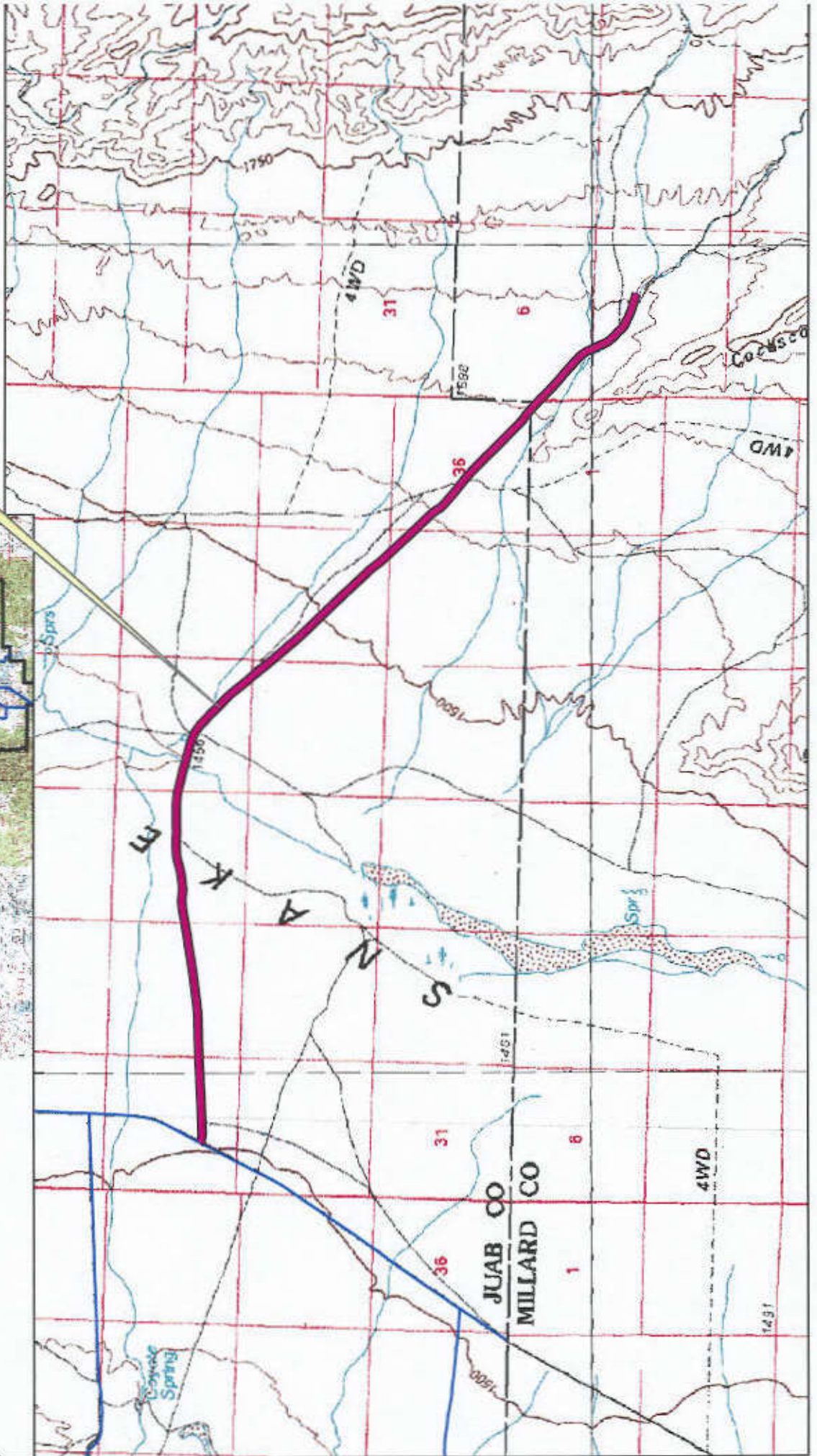
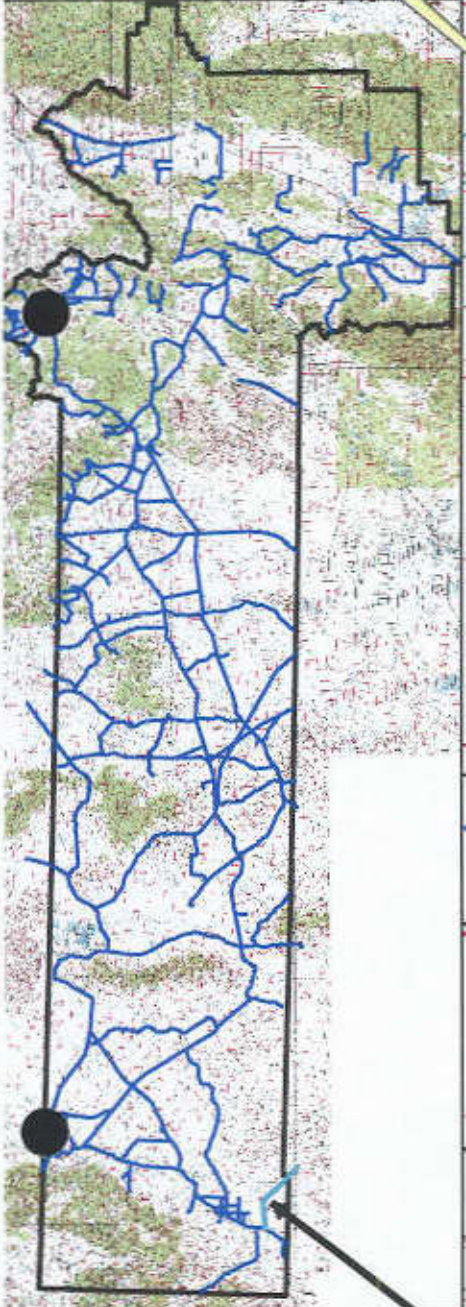

Appendix A to Attachment 4

Popular Name: MILLER RANCH ROAD

County: Juab

County Road Number: 18141901

State Geographic Information Database (SGID) Road Identification Number: RD121157.

Road-Segment Number: 001

Road-Segment Length: 2.91 miles more or less.

Believed owner of the land underlying this road-segment is: Bureau of Land Management.

The following description is based upon the geographic coordinate system using the NAD83 Datum. The source is GPS mapping grade data as indicated in the metadata and/or the transportation data model of the State of Utah Geographic Information Database (SGID).

The road-segment itself is the monument that is identified by its physical presence on the land. The location of said physical presence is closely approximated by mapping grade Global Positioning System (GPS) data. Said data are checked against the corresponding gray-scale 1-meter Digital Orthophoto Quadrangles published by the United States Geological Survey (USGS) to verify a reasonable degree of accuracy. In circumstances where accurate satellite signal acquisition is not possible, such as deep, narrow canyons or under a canopy of dense foliage, or where very sharp curves in the road make accuracy questionable, such portions of the road were digitized from the corresponding gray-scale 1-meter Digital Orthophoto Quadrangles published by the United States Geological Survey (USGS).

This road-segment may traverse:

Township 14 South Range 18 West, Section(s) 19,20,21,22, Salt Lake Base & Meridian

The following description closely approximates the location of the centerline of the physical monument (MILLER RANCH ROAD)-- Segment 001 based on mapping grade Global Positioning System (GPS) data as defined above:

Beginning at a point on the road center line located at 39 degrees 34 minutes 038.9 seconds North Latitude and -113 degrees 55 minutes 16.67 seconds West Longitude, which can be converted to mapping accuracy State Plane Utah Central Zone NAD 83 feet coordinates of X = 958,041.9 feet and Y = 7,024,059.9 feet; thence the following courses along the said road center line:

thence South 28 Degrees 48 Minutes 24 Seconds East 13.1 feet
thence South 31 Degrees 55 Minutes 07 Seconds East 35 feet
thence South 56 Degrees 21 Minutes 41 Seconds East 100.4 feet
thence South 82 Degrees 24 Minutes 14 Seconds East 154.9 feet
thence North 89 Degrees 52 Minutes 57 Seconds East 193.8 feet
thence North 87 Degrees 57 Minutes 02 Seconds East 227 feet
thence North 87 Degrees 35 Minutes 06 Seconds East 241.2 feet
thence North 87 Degrees 37 Minutes 07 Seconds East 245.1 feet
thence North 88 Degrees 01 Minutes 16 Seconds East 259.2 feet
thence North 87 Degrees 25 Minutes 15 Seconds East 265.2 feet
thence North 87 Degrees 15 Minutes 55 Seconds East 271.4 feet

thence North 87 Degrees 09 Minutes 05 Seconds East 274.1 feet
thence North 86 Degrees 44 Minutes 14 Seconds East 273.9 feet
thence North 87 Degrees 01 Minutes 55 Seconds East 283 feet
thence North 87 Degrees 41 Minutes 21 Seconds East 291.4 feet
thence North 87 Degrees 22 Minutes 25 Seconds East 276 feet
thence North 85 Degrees 17 Minutes 24 Seconds East 0.4 feet
thence North 87 Degrees 16 Minutes 30 Seconds East 279.5 feet
thence North 88 Degrees 20 Minutes 44 Seconds East 279.8 feet
thence North 88 Degrees 21 Minutes 23 Seconds East 268 feet
thence North 88 Degrees 18 Minutes 08 Seconds East 257.5 feet
thence North 88 Degrees 41 Minutes 32 Seconds East 264 feet
thence North 88 Degrees 33 Minutes 45 Seconds East 267 feet
thence North 86 Degrees 50 Minutes 43 Seconds East 99.2 feet
thence North 86 Degrees 57 Minutes 05 Seconds East 164.8 feet
thence North 83 Degrees 34 Minutes 48 Seconds East 286.6 feet
thence North 83 Degrees 16 Minutes 17 Seconds East 296.3 feet
thence North 82 Degrees 23 Minutes 10 Seconds East 301.9 feet
thence North 82 Degrees 06 Minutes 39 Seconds East 293.4 feet
thence North 82 Degrees 09 Minutes 40 Seconds East 295.4 feet
thence North 80 Degrees 47 Minutes 46 Seconds East 292.8 feet
thence North 80 Degrees 48 Minutes 21 Seconds East 293.1 feet
thence North 80 Degrees 52 Minutes 41 Seconds East 289 feet
thence North 81 Degrees 15 Minutes 07 Seconds East 286.1 feet
thence North 81 Degrees 21 Minutes 18 Seconds East 287.4 feet
thence North 80 Degrees 57 Minutes 47 Seconds East 276.7 feet
thence North 78 Degrees 51 Minutes 48 Seconds East 258.4 feet
thence North 79 Degrees 12 Minutes 51 Seconds East 7.9 feet
thence North 79 Degrees 18 Minutes 46 Seconds East 4.7 feet
thence North 79 Degrees 39 Minutes 26 Seconds East 233.5 feet
thence North 79 Degrees 48 Minutes 44 Seconds East 231.3 feet
thence North 80 Degrees 31 Minutes 52 Seconds East 243.1 feet
thence North 85 Degrees 56 Minutes 31 Seconds East 240.9 feet
thence South 84 Degrees 59 Minutes 54 Seconds East 244.4 feet
thence South 87 Degrees 38 Minutes 04 Seconds East 252.8 feet
thence North 84 Degrees 43 Minutes 50 Seconds East 273.2 feet
thence North 82 Degrees 22 Minutes 46 Seconds East 278.4 feet
thence North 75 Degrees 38 Minutes 12 Seconds East 291.7 feet
thence North 75 Degrees 25 Minutes 26 Seconds East 279.5 feet
thence North 79 Degrees 51 Minutes 50 Seconds East 272.9 feet
thence North 87 Degrees 21 Minutes 54 Seconds East 275 feet
thence South 89 Degrees 14 Minutes 57 Seconds East 283.1 feet
thence South 87 Degrees 08 Minutes 34 Seconds East 278.8 feet
thence North 88 Degrees 08 Minutes 19 Seconds East 278.8 feet
thence North 89 Degrees 07 Minutes 46 Seconds East 67.2 feet
thence North 88 Degrees 56 Minutes 05 Seconds East 224.3 feet
thence North 89 Degrees 05 Minutes 17 Seconds East 281.7 feet
thence South 89 Degrees 40 Minutes 54 Seconds East 268.6 feet
thence South 86 Degrees 16 Minutes 25 Seconds East 251.5 feet
thence South 80 Degrees 20 Minutes 47 Seconds East 227.4 feet

thence South 76 Degrees 45 Minutes 21 Seconds East 41.7 feet
thence South 76 Degrees 46 Minutes 42 Seconds East 168.4 feet
thence South 77 Degrees 00 Minutes 15 Seconds East 193.8 feet
thence South 77 Degrees 02 Minutes 01 Seconds East 174.2 feet
thence South 76 Degrees 28 Minutes 01 Seconds East 142.5 feet
thence South 76 Degrees 36 Minutes 39 Seconds East 67.8 feet
thence South 77 Degrees 28 Minutes 32 Seconds East 26.6 feet
thence South 77 Degrees 54 Minutes 14 Seconds East 16.8 feet
thence South 75 Degrees 17 Minutes 19 Seconds East 106.3 feet
thence South 74 Degrees 14 Minutes 58 Seconds East 155.3 feet
thence South 75 Degrees 17 Minutes 06 Seconds East 165.7 feet
thence South 75 Degrees 20 Minutes 18 Seconds East 87.6 feet more or less to **the ending**

point at: 39 degrees 34 minutes 48.68 seconds North Latitude and -113 degrees 52 minutes 02.62 seconds West Longitude, which can be converted to mapping accuracy State Plane Utah Central Zone NAD 83 feet coordinates of X = 973,255.2 feet and Y = 7,024,642.6 feet.

Appendix B to Attachment 4

Popular Name: MILLER RANCH ROAD

County: Juab

County Road Number: 18141901

State Geographic Information Database (SGID) Road Identification Number: RD121157.

Road-Segment Number: 003

Road-Segment Length: 2.15 miles more or less.

Believed owner of the land underlying this road-segment is: Bureau of Land Management.

The following description is based upon the geographic coordinate system using the NAD83 Datum. The source is GPS mapping grade data as indicated in the metadata and/or the transportation data model of the State of Utah Geographic Information Database (SGID).

The road-segment itself is the monument that is identified by its physical presence on the land. The location of said physical presence is closely approximated by mapping grade Global Positioning System (GPS) data. Said data are checked against the corresponding gray-scale 1-meter Digital Orthophoto Quadrangles published by the United States Geological Survey (USGS) to verify a reasonable degree of accuracy. In circumstances where accurate satellite signal acquisition is not possible, such as deep, narrow canyons or under a canopy of dense foliage, or where very sharp curves in the road make accuracy questionable, such portions of the road were digitized from the corresponding gray-scale 1-meter Digital Orthophoto Quadrangles published by the United States Geological Survey (USGS).

This road-segment may traverse:

Township 14 South Range 18 West, Section(s) 22,26,27,35, Salt Lake Base & Meridian

The following description closely approximates the location of the centerline of the physical monument (MILLER RANCH ROAD)-- Segment 003 based on mapping grade Global Positioning System (GPS) data as defined above:

Beginning at a point on the road center line located at 39 degrees 34 minutes 04.9 seconds North Latitude and -113 degrees 51 minutes 45.78 seconds West Longitude, which can be converted to mapping accuracy State Plane Utah Central Zone NAD 83 feet coordinates of X = 974,560.3 feet and Y = 7,024,124.7 feet; thence the following courses along the said road center line:

thence South 66 Degrees 16 Minutes 03 Seconds East	89.3 feet
thence South 37 Degrees 45 Minutes 42 Seconds East	38.8 feet
thence South 37 Degrees 34 Minutes 26 Seconds East	86.1 feet
thence South 48 Degrees 39 Minutes 35 Seconds East	174.7 feet
thence South 48 Degrees 49 Minutes 13 Seconds East	197 feet
thence South 45 Degrees 06 Minutes 31 Seconds East	196.9 feet
thence South 44 Degrees 06 Minutes 58 Seconds East	189 feet
thence South 46 Degrees 09 Minutes 43 Seconds East	187.4 feet
thence South 48 Degrees 40 Minutes 10 Seconds East	194 feet
thence South 44 Degrees 22 Minutes 10 Seconds East	169.3 feet
thence South 44 Degrees 12 Minutes 04 Seconds East	155.6 feet

thence South 42 Degrees 13 Minutes 44 Seconds East 181.1 feet
thence South 39 Degrees 04 Minutes 58 Seconds East 183.8 feet
thence South 36 Degrees 55 Minutes 14 Seconds East 173.2 feet
thence South 39 Degrees 34 Minutes 37 Seconds East 169.4 feet
thence South 39 Degrees 22 Minutes 35 Seconds East 159.2 feet
thence South 39 Degrees 44 Minutes 34 Seconds East 167.3 feet
thence South 39 Degrees 45 Minutes 04 Seconds East 131.6 feet
thence South 40 Degrees 30 Minutes 54 Seconds East 123.1 feet
thence South 40 Degrees 26 Minutes 47 Seconds East 4.4 feet
thence South 39 Degrees 50 Minutes 10 Seconds East 145.8 feet
thence South 40 Degrees 58 Minutes 43 Seconds East 61.4 feet
thence South 39 Degrees 21 Minutes 51 Seconds East 67.1 feet
thence South 39 Degrees 02 Minutes 32 Seconds East 123.2 feet
thence South 39 Degrees 43 Minutes 53 Seconds East 131.2 feet
thence South 40 Degrees 02 Minutes 07 Seconds East 118.5 feet
thence South 39 Degrees 11 Minutes 31 Seconds East 132.7 feet
thence South 39 Degrees 06 Minutes 35 Seconds East 103.5 feet
thence South 39 Degrees 05 Minutes 54 Seconds East 25.3 feet
thence South 40 Degrees 26 Minutes 20 Seconds East 111.9 feet
thence South 40 Degrees 02 Minutes 42 Seconds East 101.1 feet
thence South 39 Degrees 45 Minutes 45 Seconds East 122.3 feet
thence South 40 Degrees 14 Minutes 44 Seconds East 186.5 feet
thence South 40 Degrees 49 Minutes 43 Seconds East 219.6 feet
thence South 40 Degrees 49 Minutes 27 Seconds East 231.2 feet
thence South 40 Degrees 35 Minutes 23 Seconds East 233.8 feet
thence South 41 Degrees 03 Minutes 58 Seconds East 238.1 feet
thence South 41 Degrees 47 Minutes 45 Seconds East 189.1 feet
thence South 43 Degrees 38 Minutes 20 Seconds East 214.6 feet
thence South 43 Degrees 51 Minutes 11 Seconds East 246.1 feet
thence South 44 Degrees 10 Minutes 02 Seconds East 255.6 feet
thence South 44 Degrees 06 Minutes 19 Seconds East 253.5 feet
thence South 44 Degrees 02 Minutes 33 Seconds East 251.4 feet
thence South 44 Degrees 20 Minutes 16 Seconds East 245.8 feet
thence South 44 Degrees 19 Minutes 09 Seconds East 241.2 feet
thence South 42 Degrees 58 Minutes 52 Seconds East 245.3 feet
thence South 43 Degrees 23 Minutes 01 Seconds East 248.3 feet
thence South 43 Degrees 29 Minutes 21 Seconds East 262.6 feet
thence South 43 Degrees 31 Minutes 20 Seconds East 274.9 feet
thence South 43 Degrees 33 Minutes 59 Seconds East 281.9 feet
thence South 43 Degrees 43 Minutes 51 Seconds East 294.4 feet
thence South 43 Degrees 30 Minutes 10 Seconds East 301.4 feet
thence South 39 Degrees 24 Minutes 16 Seconds East 297.5 feet
thence South 38 Degrees 36 Minutes 41 Seconds East 294.2 feet
thence South 43 Degrees 00 Minutes 46 Seconds East 300.8 feet
thence South 43 Degrees 32 Minutes 04 Seconds East 268.6 feet
thence South 43 Degrees 32 Minutes 08 Seconds East 30.7 feet
thence South 43 Degrees 48 Minutes 44 Seconds East 301.6 feet
thence South 43 Degrees 52 Minutes 38 Seconds East 306 feet
thence South 43 Degrees 55 Minutes 18 Seconds East 306.2 feet

thence South 43 Degrees 45 Minutes 05 Seconds East 92 feet more or less to **the ending point**
at: 39 degrees 33 minutes 23.75 seconds North Latitude and -113 degrees 50 minutes 05.11 seconds West
Longitude, which can be converted to mapping accuracy State Plane Utah Central Zone NAD 83 feet
coordinates of X = 982,227.9 feet and Y = 7,015,810.9 feet.

Appendix C to Attachment 4

Popular Name: MILLER RANCH ROAD

County: Juab

County Road Number: 18141901

State Geographic Information Database (SGID) Road Identification Number: RD121157.

Road-Segment Number: 005

Road-Segment Length: 0 miles more or less.

Believed owner of the land underlying this road-segment is: Bureau of Land Management.

The following description is based upon the geographic coordinate system using the NAD83 Datum. The source is GPS mapping grade data as indicated in the metadata and/or the transportation data model of the State of Utah Geographic Information Database (SGID).

The road-segment itself is the monument that is identified by its physical presence on the land. The location of said physical presence is closely approximated by mapping grade Global Positioning System (GPS) data. Said data are checked against the corresponding gray-scale 1-meter Digital Orthophoto Quadrangles published by the United States Geological Survey (USGS) to verify a reasonable degree of accuracy. In circumstances where accurate satellite signal acquisition is not possible, such as deep, narrow canyons or under a canopy of dense foliage, or where very sharp curves in the road make accuracy questionable, such portions of the road were digitized from the corresponding gray-scale 1-meter Digital Orthophoto Quadrangles published by the United States Geological Survey (USGS).

This road-segment may traverse:

Township 14 South Range 18 West, Section(s) 36, Salt Lake Base & Meridian

The following description closely approximates the location of the centerline of the physical monument (MILLER RANCH ROAD)-- Segment 005 based on mapping grade Global Positioning System (GPS) data as defined above:

Beginning at a point on the road center line located at 39 degrees 32 minutes 39.32 seconds North Latitude and -113 degrees 49 minutes 2 seconds West Longitude, which can be converted to mapping accuracy State Plane Utah Central Zone NAD 83 feet coordinates of X = 987,052.0 feet and Y = 7,011,188.6 feet; thence the following courses along the said road center line:

thence South 51 Degrees 08 Minutes 11 Seconds East 2.3 feet more or less to **the ending point at:** 39 degrees 32 minutes 039.3 seconds North Latitude and -113 degrees 49 minutes 01.98 seconds West Longitude, which can be converted to mapping accuracy State Plane Utah Central Zone NAD 83 feet coordinates of X =

987,053.8 feet and $Y = 7,011,187.2$ feet.