

**Acknowledgment and
Notice of Acknowledgment
of Acceptance of R.S. 2477
Right-of-Way Grant**

ENTRY NO. 00253741

06/18/2008 11:40:53 AM B: 0524 P: 0991
2477 Road Acceptance PAGE 1 / 13
CRAIG J. SPERRY, JUAB COUNTY RECORDER
FEE \$ 0.00 BY STATE OF UTAH



THE STATE OF UTAH

TO ALL WHOM THESE PRESENTS SHALL COME, Greeting:

Know ye, This is an Acknowledgment and Notice of Acknowledgment made under Utah Code Sections 72-5-309 through 310 inclusive, that the grant of the United States of America of "the right of way for the construction of highways over public lands, not reserved for public uses" under United States Revised Statutes 2477 (43 U.S.C. Section 932 (repealed October 21, 1976, with proviso recognizing the validity of rights-of-way already established)) was accepted for and on behalf of the State of Utah and its political subdivision Juab County as it pertains to the highway located in Juab County known as OLD SR 148; County Road Number: 2132002; State Geographic Information Database (SGID) Road Identification Number: RD121222. Total road length is 9.33 miles more or less.

The reason for this Acknowledgment and Notice of Acknowledgment includes, but is not limited to, the fact that the road was constructed, mechanically, or by continuous use as a public highway for a period of at least ten years, over public lands not reserved for public uses, prior to the earlier of (a) the October 21, 1976 repeal of R.S. 2477 or (b) the date the servient estate was reserved for public uses.

This Acknowledgment and Notice of Acknowledgment applies only to the segments of the road that traverse land owned by the Bureau of Land Management, United States Department of the Interior, and does not apply to segments of the road that traverse land owned by any other person or entity. The State of Utah and its political subdivisions reserve the right to make further acknowledgments and notices of acknowledgment with regard to road segments that traverse land owned by other entities, including the United States of America, through one or more of its agencies.

A printed copy of a map showing the location of the road in said county is appended hereto as "Attachment 1," a printed copy of representative photos of the road is appended hereto as "Attachment 2," a printed copy of a description of the beginning and ending points of the entire road together with a list of Townships, Ranges and Sections that may be traversed by the road in said county is appended hereto as "Attachment 3," and a printed copy of the Road Centerline Description Cover Page(s) is appended hereto as "Attachment 4." The Appendices listed in "Attachment 4" that contain the actual road centerline descriptions are incorporated herein by reference. Affidavits provided by individuals familiar with the road are appended hereto as "Attachment 5."

A printed copy of this Acknowledgment and Notice of Acknowledgment, together with its Attachments and Appendices, may be viewed and/or obtained at the office of the Utah State Archives.

An electronic copy of this Acknowledgment and Notice of Acknowledgment, together with its Attachments and Appendices, may be viewed and/or downloaded as read-only PDF (Portable Document Format) files via the

Internet at <http://recorded2477roads.utah.gov>.

The owner of the servient estate in the land underlying the road-segments subject to this Acknowledgment and Notice is believed to be the United States of America through one or more of its agencies. Any of such agencies or any other person with a servient ownership claim or a competing dominant estate right-of-way ownership claim, may file a petition in the State District Court for Salt Lake County for a decision regarding the correctness of this Acknowledgment. A claimant shall file a petition within sixty (60) days after receipt of this Notice.

In Witness Whereof, I, John Harja, the official designee of the Governor of the State of Utah, in conformity to the laws of the State (Utah Code Sections 72-5-308 through 310 inclusive), have caused this Acknowledgment and Notice of Acknowledgment to be made.

Signed by my hand in Salt Lake City, Utah, the 17th day of JUNE, 2008.

By the Governor's Designee



John Harja

CERTIFICATION

State of Utah)
 : ss
County of Salt Lake)

I hereby certify that the signer of the foregoing document, John Harja, is personally known by me, has made a voluntary signature and taken an oath stating that he is the official designee of the Governor of the State of Utah and is authorized to sign this document on the Governor's behalf pursuant to Utah Code Section 72-5-309. He further vouched that, based upon information and belief, the facts alleged therein are true.

Dated this 17 day of June, 2008.



Notary Public



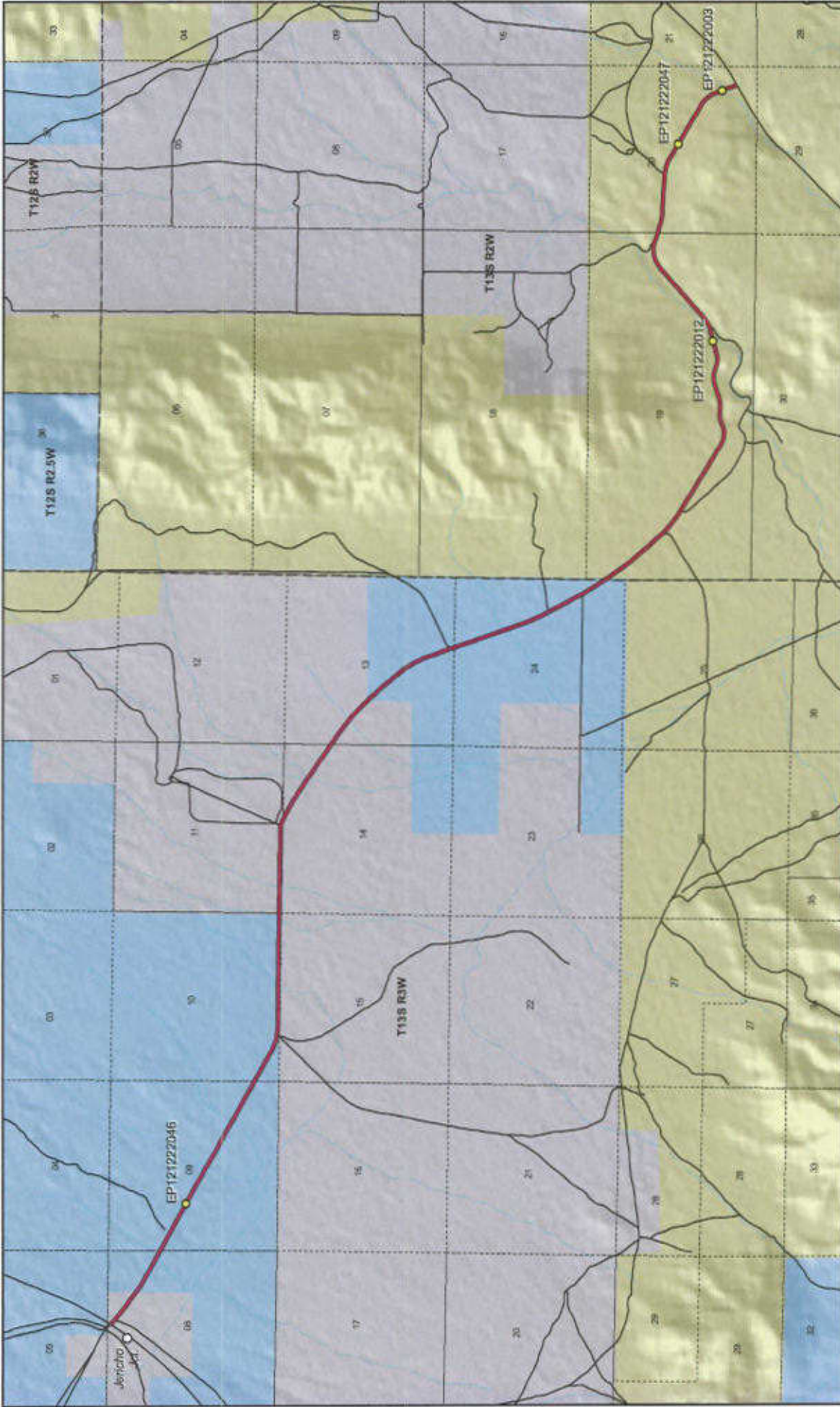

OLD SR 148 - Juab County
SGID RD_ID RD121222

Map prepared by the State of Utah
Automated Geographic Information Center
Room 3130 State Office Building
Salt Lake City, Utah 84114
May 27, 2008



Land Ownership Categories

- ◆ BLM
- ◆ Private
- ◆ SITLA, State Trust Land
- ◆ USFS, National Forest
- ◆ State Parks and Recreation
- ◆ Tribal, Indian Reservation
- ◆ NPS, National Park

Transportation Network

- OLD SR 148
- Other Roads
- Title V, Insured Or Uninsured Or County
- Photo Event Point
- Section = 1 Mile



1:50,571
1 inch equals 3.8 miles



Attachment 2



EP121222003



EP121222012



EP121222046



EP121222047

EP000000000

EP000000000

OLD SR 148 - Juab County
SGID RD_ID RD121222

Map prepared by the State of Utah
Automated Geographic Reference Center
Room 5130 State Office Building
Salt Lake City, Utah 84114
May 25, 2008



Attachment 3

Beginning & Ending Points and Township, Range, and Section References For:

Popular Name: OLD SR 148

County: Juab

County Road Number: 2132002

State Geographic Information Database (SGID) Road Identification Number: RD121222.

Total Road Length: 9.33 miles more or less.

Beginning at a point on the road centerline located at 39 degrees 42 minutes 48.03 seconds North Latitude and -112 degrees 12 minutes 12.03 seconds West Longitude, which can be converted to mapping accuracy State Plane Utah Central Zone NAD 83 feet coordinates of X = 1,442,566.2 feet and Y = 7,065,089.4 feet based on the US Survey Foot conversion.

Ending at a point on the road centerline located at 39 degrees 39 minutes 37.95 seconds North Latitude and -112 degrees 03 minutes 49.88 seconds West Longitude, which can be converted to mapping accuracy State Plane Utah Central Zone NAD 83 feet coordinates of X = 1,481,682.3 feet and Y = 7,045,580.5 feet based on the US Survey Foot conversion.

This road may traverse:

Township 13 South Range 2 West, Section(s) 19,20, Salt Lake Base & Meridian

Township 13 South Range 3 West, Section(s) 8,9,10,11,13,14,24, Salt Lake Base & Meridian

See Attachment 1 above for a cartographic depiction of the course of this road.

**Attachment 4
Road Centerline Description Cover Page(s)**

Popular Name: OLD SR 148

County: Juab

County Road Number: 2132002

State Geographic Information Database (SGID) Road Identification Number: RD121222.

Total Road Length: 9.33 miles more or less.

Centerline Descriptions Of Road-Segments That Cross Over Federally Owned Land, Derived From Global Positioning System Data And Cross-checked against USGS Digital Orthophoto Quadrangles Compiled By The Utah Automated Geographic Reference Center And Entered Into The State Geographic Information Database (SGID).

Road-Segments Listed by SGID Road Identification Number (RD ID)	Road-Segment Numbers	Believed Ownership Of Servient Estate	Approximate Segment Length	See Attached Appendix
RD121222	001	PVT	0.24 Miles	(not shown)
RD121222	002	ST	2.47 Miles	(not shown)
RD121222	003	PVT	1.44 Miles	(not shown)
RD121222	004	ST	1.62 Miles	(not shown)
RD121222	005	BLM	3.55 Miles	A
		Total Road Length	9.33	_____

* Indicates that a Title V permit will be requested, is in process, or has been issued.

† Indicates that road-segments crossing Forest Service land are under consideration by the state and county as of the date of this Acknowledgment and Notice of Acknowledgment.

Attachment 5

AFFIDAVIT OF ROBERT STEELE

OLD SR 148

COUNTY ROAD NUMBER 2132002

JUAB COUNTY, UTAH

State of Utah)
 : ss.
County of Juab)

ROBERT STEELE, being first duly sworn, deposes and states as follows:

1. I am an adult competent to testify about the matters set forth below based upon my personal knowledge. I have lived in Juab County for 71 years. I was a Juab County Commissioner from 1999-2006.

2. I have traveled and am familiar with a road in Juab County known as Old SR 148. I am also familiar with the land the road traverses. When I first used and observed the road in 1942, it followed the same route as in 2007 when I last observed it with the exception that a small portion of the road was realigned prior to 1976. Attached is a Juab County map showing Old SR 148. To the best of my knowledge and based upon my use of and familiarity with this road and the land it traverses, the location and route of the road are correctly illustrated on the attached map. The County also identifies this road according to the road number listed above.

3. I have observed that the road has been open to the public for all to use, to come and go as they pleased, since at least as early as 1942 and continuing through 1976 to 2007. Throughout this time period I have observed travel on the road by various means, including cars, trucks, cattle trucks, maintenance vehicles, jeeps and ATV's.

Throughout this time period, the road has been used daily for more than ten continuous years prior to 1976, and was used daily in 2007.

4. Throughout the time period from 1942 to 2007, I have used the road myself for hunting, fishing, trapping, wood gathering, cedar post cutting, prospecting for minerals and recreation.

5. Throughout the time period described in the previous paragraph, I observed vehicles using the road at various times for the uses described in the previous paragraph, plus livestock operations, farming, mining, rock hounding, oil and gas exploration and government access.

6. It is also the reputation in the community that this road has been open to the public for all to use, to come and go as they pleased, since at least as early as the late 1800s and continuing through 1976 to the present, for the uses described in the previous paragraphs.

7. Prior to 1976, I observed maintenance vehicles performing maintenance and construction activities on the road. The road was paved prior to 1976.

Dated this 4 day of June, 2007.



ROBERT STEELE

SUBSCRIBED AND SWORN to before me this 4th day of June, 2007.





NOTARY PUBLIC

Juab County RS2477 Assertions June 2006

Old SR 148

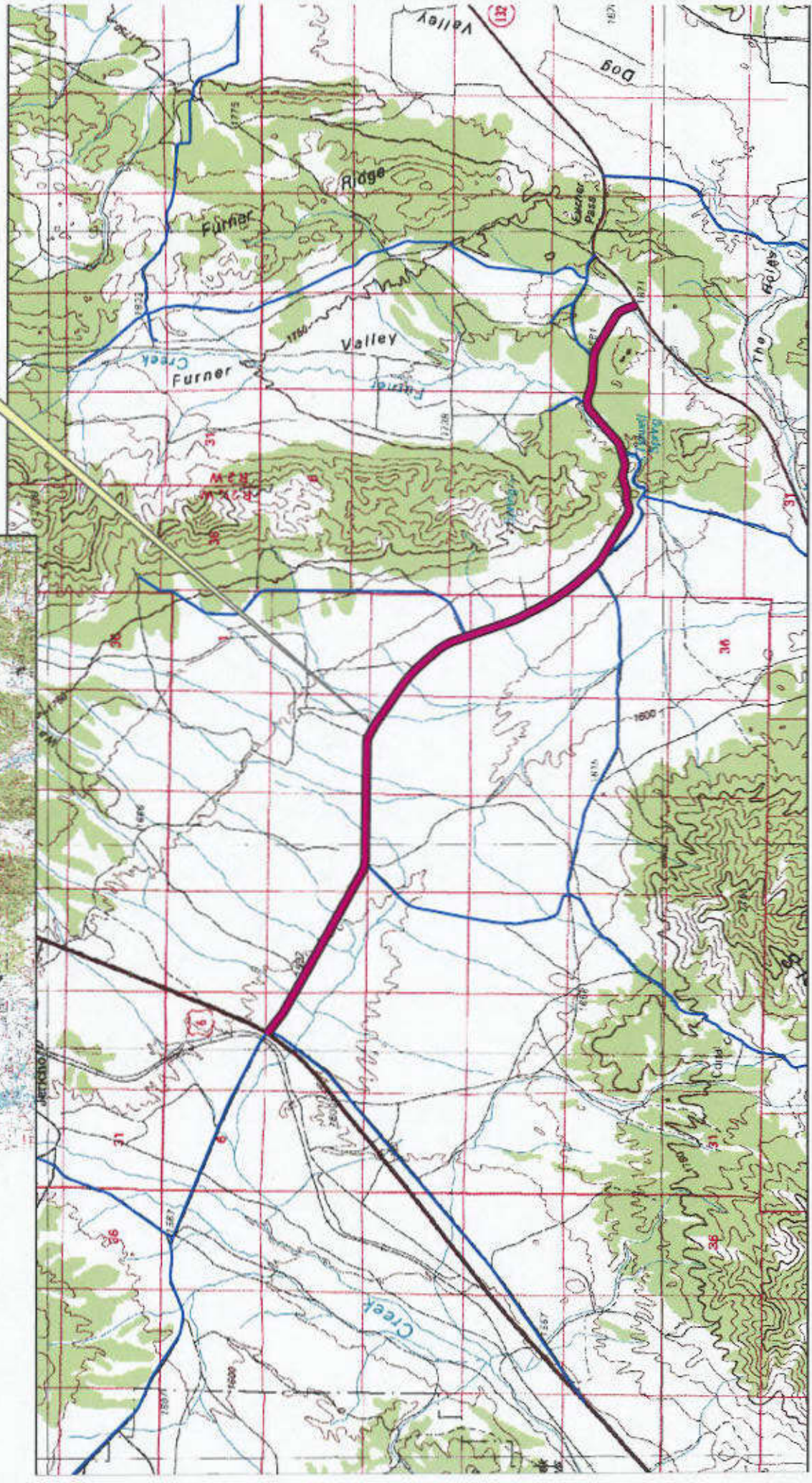
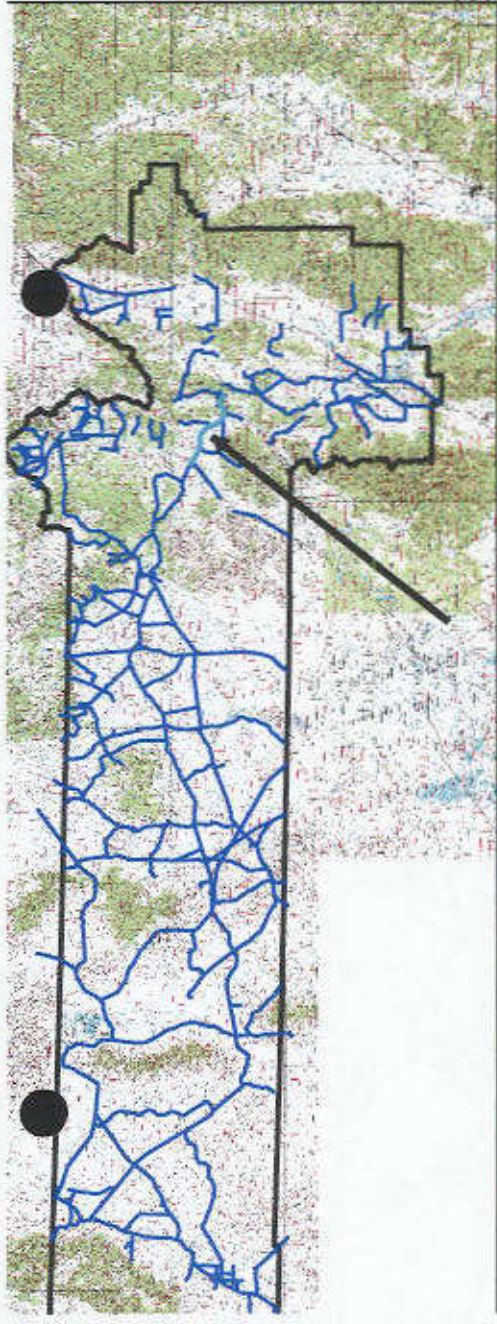

AFFIDAVIT OF RON JONES

OLD SR 148 ROAD

JUAB COUNTY, UTAH

ROAD NUMBER 2132002

State of Utah)
 : ss.
County of Juab)

RON JONES, being first duly sworn, deposes and states as follows:

1. I am an adult competent to testify about the matters set forth below based upon my personal knowledge. I currently reside in Nephi, Juab County, Utah. I have lived in Juab County for 85 years. I was an employee of the Juab County Road Department for 38 years from 1947 to 1987 and have participated in maintenance of county B roads during that time.

2. I have traveled and am familiar with a road in Juab County known as Old SR 148 Road. I am also familiar with the land the road traverses. When I first used and observed the road in the early 1930s it followed the same route as in 2006 when I last observed it, with the exception that a small portion of the road was realigned prior to 1976. Attached is a Juab County map showing Old SR 148 Road. To the best of my knowledge and based upon my use of and familiarity with this road and the land it traverses, the location and route of the road are correctly illustrated on the attached map.

3. I am informed that the County also identifies this road according to the road number listed above.

4. I have observed that the road has been open to the public for all to use, to come and go as they pleased, since at least as early as the early 1930s and continuing through 1976 to 2006. Throughout this time period I have observed travel on the road by means of cars, trucks, recreational vehicles, and pickup trucks. Throughout this time period, the road as been used daily for more than ten continuous years prior to 1976, and was so used in 2006.

5. Throughout the time period from the early 1930s to 2006, I have used the road myself for county road maintenance, hunting and travel in and through the area.

6. Throughout the time period described in the previous paragraph, I have observed other vehicles from the general public using the road at various times for the uses described in the previous paragraph, plus livestock operations, mining, farming, rock hounding, tourism and recreation.

7. It is also the reputation in the community that this road has been open to the public for all to use, to come and go as they pleased, since at least as early as the early 1900s and continuing through 1976 to the present, for the uses described in the previous paragraphs.

8. Prior to 1976 I participated in grading and maintenance and construction activities on the road as a county road employee. The road was paved prior to 1976.

DATED this 4 day of June, 2007.

Ron Jones
RON JONES

SUBSCRIBED AND SWORN to before me this 4th day of June, 2007.



Gloria Schrader
NOTARY PUBLIC

Juab County

RS2477 Assertions

June 2006

Old SR 148

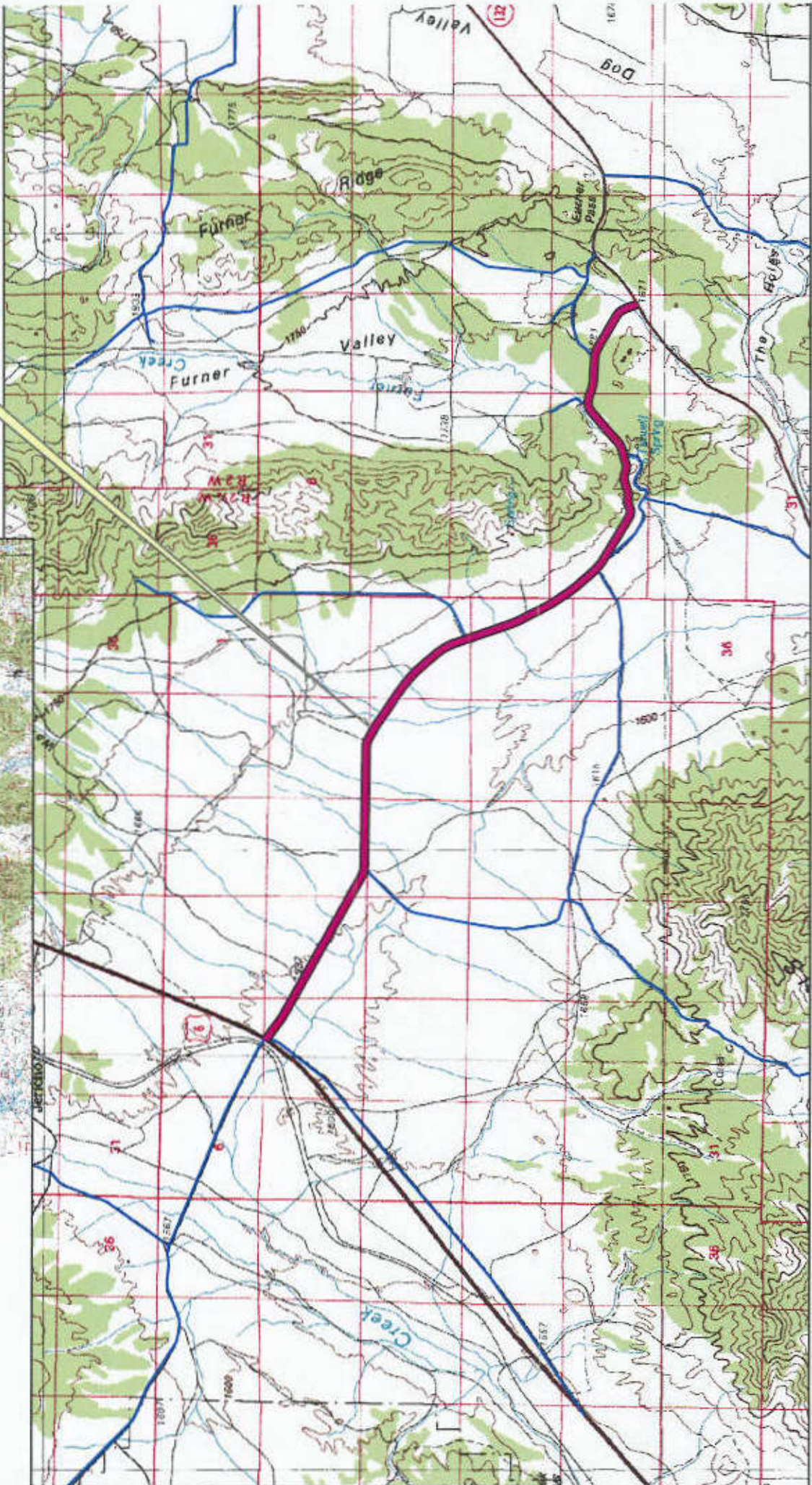
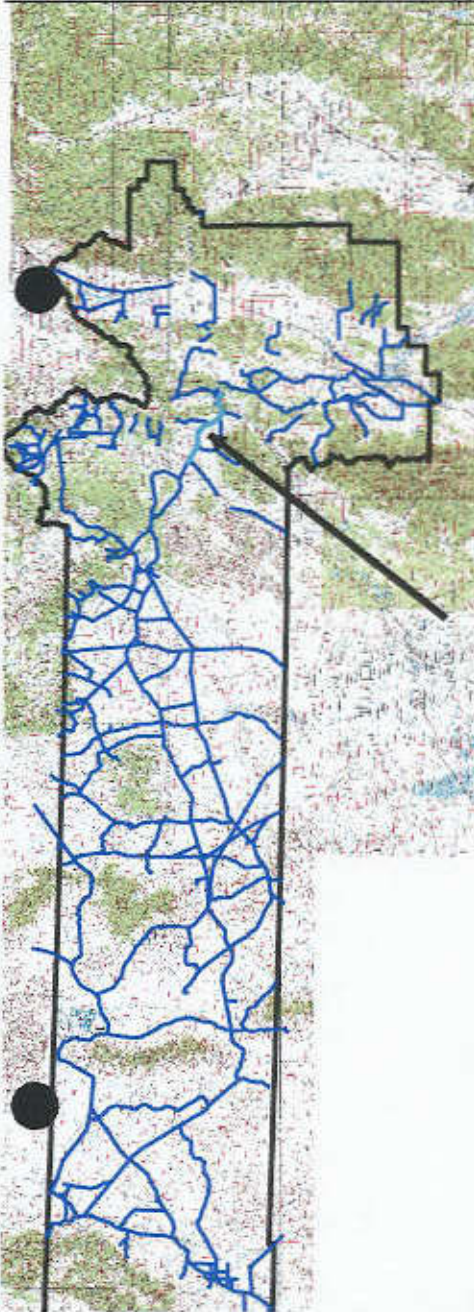

Appendix A to Attachment 4

Popular Name: OLD SR 148

County: Juab

County Road Number: 2132002

State Geographic Information Database (SGID) Road Identification Number: RD121222.

Road-Segment Number: 005

Road-Segment Length: 3.55 miles more or less.

Believed owner of the land underlying this road-segment is: Bureau of Land Management.

The following description is based upon the geographic coordinate system using the NAD83 Datum. The source is GPS mapping grade data as indicated in the metadata and/or the transportation data model of the State of Utah Geographic Information Database (SGID).

The road-segment itself is the monument that is identified by its physical presence on the land. The location of said physical presence is closely approximated by mapping grade Global Positioning System (GPS) data. Said data are checked against the corresponding gray-scale 1-meter Digital Orthophoto Quadrangles published by the United States Geological Survey (USGS) to verify a reasonable degree of accuracy. In circumstances where accurate satellite signal acquisition is not possible, such as deep, narrow canyons or under a canopy of dense foliage, or where very sharp curves in the road make accuracy questionable, such portions of the road were digitized from the corresponding gray-scale 1-meter Digital Orthophoto Quadrangles published by the United States Geological Survey (USGS).

This road-segment may traverse:

Township 13 South Range 2 West, Section(s) 19,20, Salt Lake Base & Meridian

The following description closely approximates the location of the centerline of the physical monument (OLD SR 148)-- Segment 005 based on mapping grade Global Positioning System (GPS) data as defined above:

Beginning at a point on the road center line located at 39 degrees 40 minutes 16.36 seconds North Latitude and -112 degrees 07 minutes 09.42 seconds West Longitude, which can be converted to mapping accuracy State Plane Utah Central Zone NAD 83 feet coordinates of X = 1,466,105.8 feet and Y = 7,049,569.6 feet; thence the following courses along the said road center line:

thence South 34 Degrees 02 Minutes 34 Seconds East	104.4 feet
thence South 34 Degrees 13 Minutes 58 Seconds East	115.9 feet
thence South 34 Degrees 28 Minutes 39 Seconds East	22.2 feet
thence South 34 Degrees 16 Minutes 08 Seconds East	40 feet
thence South 34 Degrees 29 Minutes 41 Seconds East	96.4 feet
thence South 35 Degrees 44 Minutes 42 Seconds East	198.1 feet
thence South 37 Degrees 23 Minutes 58 Seconds East	195.4 feet
thence South 38 Degrees 23 Minutes 53 Seconds East	192.6 feet
thence South 39 Degrees 58 Minutes 14 Seconds East	189.2 feet
thence South 40 Degrees 37 Minutes 19 Seconds East	178.6 feet
thence South 42 Degrees 01 Minutes 25 Seconds East	129.2 feet
thence South 41 Degrees 44 Minutes 29 Seconds East	44.6 feet

thence South 40 Degrees 11 Minutes 40 Seconds East 33.8 feet
 thence South 41 Degrees 29 Minutes 00 Seconds East 173.5 feet
 thence South 42 Degrees 05 Minutes 48 Seconds East 214.7 feet
 thence South 41 Degrees 55 Minutes 22 Seconds East 219.4 feet
 thence South 43 Degrees 08 Minutes 59 Seconds East 147.2 feet
 thence South 42 Degrees 59 Minutes 55 Seconds East 74.5 feet
 thence South 46 Degrees 38 Minutes 18 Seconds East 211.4 feet
 thence South 51 Degrees 48 Minutes 55 Seconds East 205 feet
 thence South 55 Degrees 11 Minutes 01 Seconds East 195 feet
 thence South 58 Degrees 08 Minutes 52 Seconds East 181.8 feet
 thence South 59 Degrees 10 Minutes 09 Seconds East 139.6 feet
 thence South 58 Degrees 16 Minutes 45 Seconds East 60 feet
 thence South 59 Degrees 01 Minutes 51 Seconds East 49.9 feet
 thence South 59 Degrees 25 Minutes 31 Seconds East 180.9 feet
 thence South 59 Degrees 02 Minutes 10 Seconds East 192.8 feet
 thence South 59 Degrees 24 Minutes 19 Seconds East 187.8 feet
 thence South 59 Degrees 25 Minutes 07 Seconds East 149.5 feet
 thence South 59 Degrees 14 Minutes 46 Seconds East 149.4 feet
 thence South 59 Degrees 14 Minutes 41 Seconds East 177.4 feet
 thence South 59 Degrees 25 Minutes 48 Seconds East 169.4 feet
 thence South 59 Degrees 07 Minutes 18 Seconds East 152.7 feet
 thence South 59 Degrees 22 Minutes 51 Seconds East 119.4 feet
 thence South 59 Degrees 24 Minutes 21 Seconds East 62 feet
 thence South 58 Degrees 57 Minutes 16 Seconds East 40.4 feet
 thence South 58 Degrees 46 Minutes 58 Seconds East 16.9 feet
 thence South 58 Degrees 09 Minutes 23 Seconds East 51.2 feet
 thence South 59 Degrees 11 Minutes 27 Seconds East 138.4 feet
 thence South 59 Degrees 19 Minutes 36 Seconds East 117.9 feet
 thence South 59 Degrees 51 Minutes 08 Seconds East 51.8 feet
 thence South 57 Degrees 50 Minutes 47 Seconds East 4.3 feet
 thence South 59 Degrees 11 Minutes 51 Seconds East 123.8 feet
 thence South 59 Degrees 03 Minutes 14 Seconds East 96.7 feet
 thence South 58 Degrees 07 Minutes 19 Seconds East 10.5 feet
 thence South 57 Degrees 21 Minutes 24 Seconds East 50.1 feet
 thence South 67 Degrees 14 Minutes 13 Seconds East 188.3 feet
 thence South 86 Degrees 00 Minutes 32 Seconds East 192.2 feet
 thence North 75 Degrees 18 Minutes 50 Seconds East 178.5 feet
 thence North 68 Degrees 19 Minutes 42 Seconds East 179.3 feet
 thence North 79 Degrees 54 Minutes 11 Seconds East 195.1 feet
 thence South 85 Degrees 41 Minutes 42 Seconds East 199.5 feet
 thence South 89 Degrees 55 Minutes 50 Seconds East 194.3 feet
 thence North 74 Degrees 57 Minutes 51 Seconds East 187.3 feet
 thence North 71 Degrees 41 Minutes 41 Seconds East 186 feet
 thence North 73 Degrees 02 Minutes 09 Seconds East 169.5 feet
 thence North 70 Degrees 51 Minutes 05 Seconds East 135.2 feet
 thence North 76 Degrees 56 Minutes 57 Seconds East 70 feet
 thence North 82 Degrees 46 Minutes 15 Seconds East 21.8 feet
 thence North 82 Degrees 56 Minutes 11 Seconds East 30.7 feet
 thence North 88 Degrees 30 Minutes 12 Seconds East 79.8 feet

thence South 86 Degrees 44 Minutes 29 Seconds East 21 feet
 thence South 74 Degrees 22 Minutes 20 Seconds East 2.4 feet
 thence South 77 Degrees 46 Minutes 20 Seconds East 122.4 feet
 thence South 69 Degrees 55 Minutes 46 Seconds East 170.5 feet
 thence South 76 Degrees 35 Minutes 29 Seconds East 161.8 feet
 thence North 88 Degrees 42 Minutes 10 Seconds East 153.6 feet
 thence North 75 Degrees 38 Minutes 45 Seconds East 138 feet
 thence North 72 Degrees 41 Minutes 45 Seconds East 106.7 feet
 thence North 73 Degrees 24 Minutes 55 Seconds East 112.5 feet
 thence North 75 Degrees 04 Minutes 58 Seconds East 72.9 feet
 thence North 72 Degrees 34 Minutes 46 Seconds East 4.5 feet
 thence North 71 Degrees 57 Minutes 43 Seconds East 58.2 feet
 thence North 77 Degrees 09 Minutes 12 Seconds East 27.2 feet
 thence North 72 Degrees 56 Minutes 03 Seconds East 74 feet
 thence North 77 Degrees 25 Minutes 02 Seconds East 30.9 feet
 thence North 76 Degrees 26 Minutes 30 Seconds East 11.5 feet
 thence North 73 Degrees 59 Minutes 38 Seconds East 110.4 feet
 thence North 73 Degrees 18 Minutes 11 Seconds East 101.2 feet
 thence North 73 Degrees 50 Minutes 59 Seconds East 22.9 feet
 thence North 74 Degrees 32 Minutes 17 Seconds East 74.1 feet
 thence North 68 Degrees 52 Minutes 01 Seconds East 42.5 feet
 thence North 68 Degrees 13 Minutes 43 Seconds East 110.4 feet
 thence North 55 Degrees 59 Minutes 31 Seconds East 158.5 feet
 thence North 48 Degrees 57 Minutes 28 Seconds East 149.4 feet
 thence North 47 Degrees 28 Minutes 38 Seconds East 128.5 feet
 thence North 48 Degrees 26 Minutes 26 Seconds East 95.6 feet
 thence North 49 Degrees 00 Minutes 52 Seconds East 30.7 feet
 thence North 43 Degrees 17 Minutes 05 Seconds East 9.5 feet
 thence North 48 Degrees 20 Minutes 59 Seconds East 72.5 feet
 thence North 50 Degrees 03 Minutes 11 Seconds East 27.3 feet
 thence North 49 Degrees 08 Minutes 57 Seconds East 29.8 feet
 thence North 48 Degrees 22 Minutes 02 Seconds East 137.2 feet
 thence North 48 Degrees 19 Minutes 41 Seconds East 178.8 feet
 thence North 48 Degrees 26 Minutes 38 Seconds East 169.8 feet
 thence North 48 Degrees 44 Minutes 49 Seconds East 91.7 feet
 thence North 49 Degrees 34 Minutes 52 Seconds East 8.2 feet
 thence North 39 Degrees 55 Minutes 06 Seconds East 5.6 feet
 thence North 48 Degrees 02 Minutes 09 Seconds East 123 feet
 thence North 47 Degrees 51 Minutes 43 Seconds East 175.7 feet
 thence North 49 Degrees 13 Minutes 11 Seconds East 176 feet
 thence North 48 Degrees 16 Minutes 37 Seconds East 177.6 feet
 thence North 48 Degrees 39 Minutes 41 Seconds East 160.5 feet
 thence North 48 Degrees 07 Minutes 14 Seconds East 108.3 feet
 thence North 49 Degrees 48 Minutes 22 Seconds East 171.5 feet
 thence North 58 Degrees 49 Minutes 28 Seconds East 182.3 feet
 thence North 71 Degrees 28 Minutes 53 Seconds East 177.6 feet
 thence North 82 Degrees 56 Minutes 42 Seconds East 162.2 feet
 thence South 86 Degrees 20 Minutes 50 Seconds East 128 feet
 thence South 77 Degrees 21 Minutes 02 Seconds East 102.4 feet

thence South 76 Degrees 58 Minutes 43 Seconds East 32.7 feet
 thence South 71 Degrees 50 Minutes 53 Seconds East 170.9 feet
 thence South 71 Degrees 48 Minutes 39 Seconds East 140.3 feet
 thence South 71 Degrees 49 Minutes 57 Seconds East 35.5 feet
 thence South 72 Degrees 29 Minutes 30 Seconds East 175.8 feet
 thence South 73 Degrees 03 Minutes 39 Seconds East 161.5 feet
 thence South 80 Degrees 30 Minutes 23 Seconds East 132.9 feet
 thence South 84 Degrees 32 Minutes 52 Seconds East 94.7 feet
 thence South 86 Degrees 22 Minutes 21 Seconds East 19.1 feet
 thence South 87 Degrees 01 Minutes 43 Seconds East 28.6 feet
 thence South 87 Degrees 10 Minutes 01 Seconds East 143.3 feet
 thence South 87 Degrees 39 Minutes 25 Seconds East 205 feet
 thence South 87 Degrees 19 Minutes 25 Seconds East 213.6 feet
 thence South 87 Degrees 30 Minutes 29 Seconds East 214.2 feet
 thence South 87 Degrees 34 Minutes 16 Seconds East 219.1 feet
 thence South 85 Degrees 31 Minutes 36 Seconds East 227.9 feet
 thence South 77 Degrees 19 Minutes 23 Seconds East 21.9 feet
 thence South 77 Degrees 39 Minutes 03 Seconds East 206.5 feet
 thence South 68 Degrees 53 Minutes 14 Seconds East 216.4 feet
 thence South 61 Degrees 15 Minutes 15 Seconds East 202 feet
 thence South 59 Degrees 54 Minutes 11 Seconds East 188 feet
 thence South 59 Degrees 41 Minutes 24 Seconds East 182.3 feet
 thence South 59 Degrees 38 Minutes 26 Seconds East 180.1 feet
 thence South 59 Degrees 45 Minutes 03 Seconds East 178.7 feet
 thence South 59 Degrees 51 Minutes 47 Seconds East 177.4 feet
 thence South 59 Degrees 49 Minutes 09 Seconds East 173.3 feet
 thence South 59 Degrees 43 Minutes 31 Seconds East 165.1 feet
 thence South 60 Degrees 05 Minutes 16 Seconds East 153.8 feet
 thence South 59 Degrees 45 Minutes 13 Seconds East 145.2 feet
 thence South 59 Degrees 51 Minutes 30 Seconds East 153.4 feet
 thence South 59 Degrees 32 Minutes 01 Seconds East 125.7 feet
 thence South 58 Degrees 04 Minutes 44 Seconds East 68.3 feet
 thence South 53 Degrees 58 Minutes 42 Seconds East 70.9 feet
 thence South 46 Degrees 54 Minutes 32 Seconds East 150.4 feet
 thence South 35 Degrees 58 Minutes 46 Seconds East 158.7 feet
 thence South 26 Degrees 19 Minutes 38 Seconds East 136.2 feet
 thence South 20 Degrees 49 Minutes 22 Seconds East 86.2 feet
 thence South 19 Degrees 08 Minutes 33 Seconds East 15.3 feet
 thence South 20 Degrees 36 Minutes 01 Seconds East 16.1 feet
 thence South 20 Degrees 11 Minutes 24 Seconds East 86.9 feet
 thence South 21 Degrees 15 Minutes 08 Seconds East 52.3 feet
 thence South 20 Degrees 15 Minutes 01 Seconds East 31.8 feet
 thence South 21 Degrees 01 Minutes 47 Seconds East 70.5 feet
 thence South 16 Degrees 42 Minutes 26 Seconds East 5.8 feet
 thence South 21 Degrees 14 Minutes 32 Seconds East 11.9 feet
 thence South 20 Degrees 03 Minutes 30 Seconds East 72.9 feet
 thence South 18 Degrees 59 Minutes 59 Seconds East 48.1 feet
 thence South 20 Degrees 57 Minutes 27 Seconds East 105.2 feet
 thence South 19 Degrees 46 Minutes 40 Seconds East 52.2 feet

thence South 22 Degrees 07 Minutes 09 Seconds East 40.6 feet

thence South 21 Degrees 56 Minutes 27 Seconds East 39.2 feet more or less to **the ending point at:** 39 degrees 39 minutes 37.95 seconds North Latitude and -112 degrees 03 minutes 49.88 seconds West Longitude, which can be converted to mapping accuracy State Plane Utah Central Zone NAD 83 feet coordinates of X = 1,481,682.3 feet and Y = 7,045,580.5 feet.