

**Acknowledgment and
Notice of Acknowledgment
of Acceptance of R.S. 2477
Right-of-Way Grant**

ENTRY NO. 00253745

06/18/2008 11:40:53 AM B: 0524 P: 1043
2477 Road Acceptance PAGE 1 / 13
CRAIG J. SPERRY, JUAB COUNTY RECORDER
FEE \$ 0.00 BY STATE OF UTAH



THE STATE OF UTAH

TO ALL WHOM THESE PRESENTS SHALL COME, Greeting:

Know ye, This is an Acknowledgment and Notice of Acknowledgment made under Utah Code Sections 72-5-309 through 310 inclusive, that the grant of the United States of America of "the right of way for the construction of highways over public lands, not reserved for public uses" under United States Revised Statutes 2477 (43 U.S.C. Section 932 (repealed October 21, 1976, with proviso recognizing the validity of rights-of-way already established)) was accepted for and on behalf of the State of Utah and its political subdivision Juab County as it pertains to the highway located in Juab County known as LITTLE SAGE ROAD; County Road Number: 2141501; State Geographic Information Database (SGID) Road Identification Number: RD121228. Total road length is 8.06 miles more or less.

The reason for this Acknowledgment and Notice of Acknowledgment includes, but is not limited to, the fact that the road was constructed, mechanically, or by continuous use as a public highway for a period of at least ten years, over public lands not reserved for public uses, prior to the earlier of (a) the October 21, 1976 repeal of R.S. 2477 or (b) the date the servient estate was reserved for public uses.

This Acknowledgment and Notice of Acknowledgment applies only to the segments of the road that traverse land owned by the Bureau of Land Management, United States Department of the Interior, and does not apply to segments of the road that traverse land owned by any other person or entity. The State of Utah and its political subdivisions reserve the right to make further acknowledgments and notices of acknowledgment with regard to road segments that traverse land owned by other entities, including the United States of America, through one or more of its agencies.

A printed copy of a map showing the location of the road in said county is appended hereto as "Attachment 1," a printed copy of representative photos of the road is appended hereto as "Attachment 2," a printed copy of a description of the beginning and ending points of the entire road together with a list of Townships, Ranges and Sections that may be traversed by the road in said county is appended hereto as "Attachment 3," and a printed copy of the Road Centerline Description Cover Page(s) is appended hereto as "Attachment 4." The Appendices listed in "Attachment 4" that contain the actual road centerline descriptions are incorporated herein by reference. Affidavits provided by individuals familiar with the road are appended hereto as "Attachment 5."

A printed copy of this Acknowledgment and Notice of Acknowledgment, together with its Attachments and Appendices, may be viewed and/or obtained at the office of the Utah State Archives.

An electronic copy of this Acknowledgment and Notice of Acknowledgment, together with its Attachments and Appendices, may be viewed and/or downloaded as read-only PDF (Portable Document Format) files via the

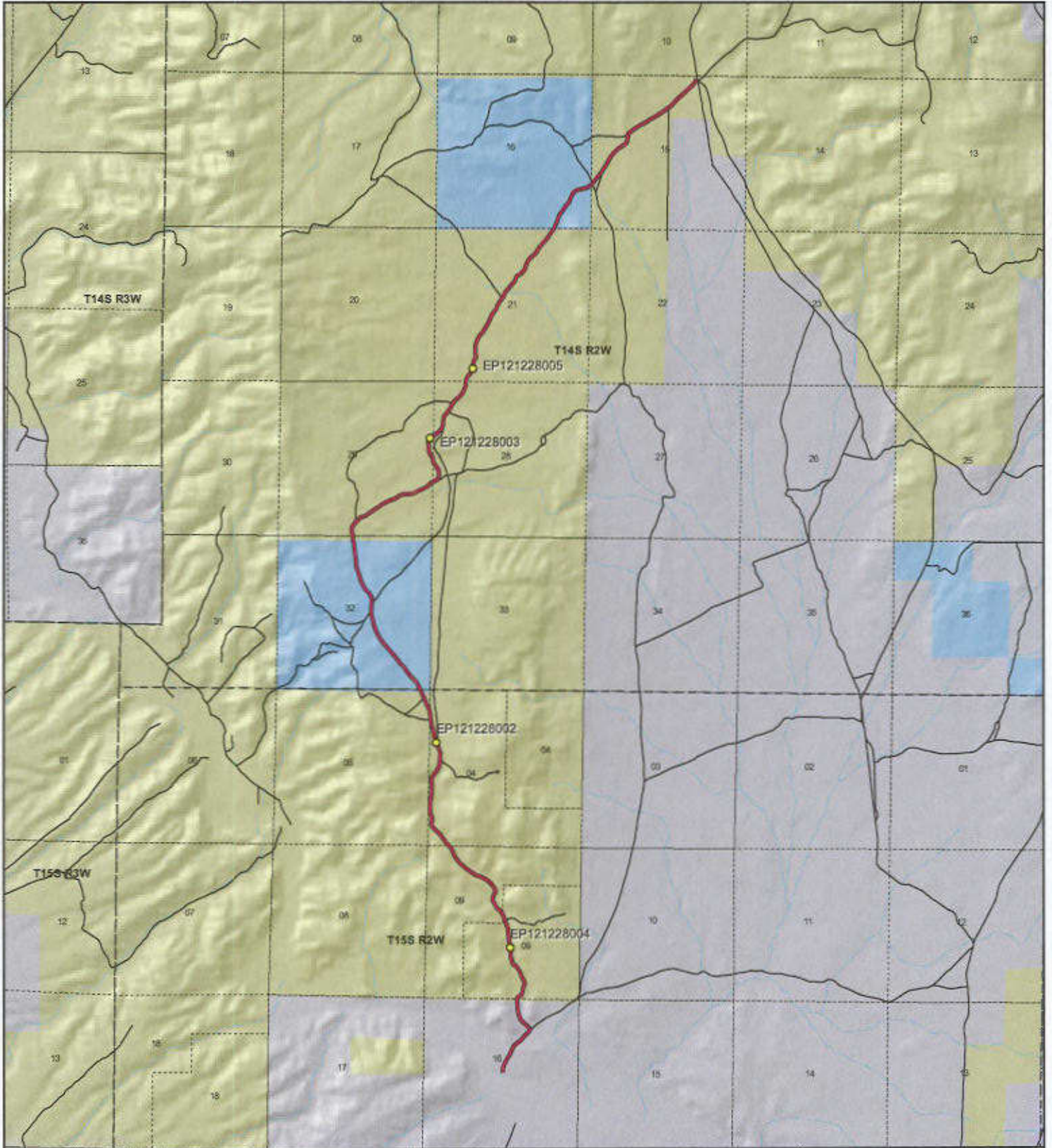

 <p>1:53,617 1 inch equals 0.8 miles</p>		<p align="center">LITTLE SAGE ROAD - Juab County SGID RD_ID RD121228</p> <table border="0"> <tr> <td colspan="2">Land Ownership Categories</td> <td colspan="2">Transportation Network</td> </tr> <tr> <td> BLM</td> <td> Wilderness</td> <td> LITTLE SAGE ROAD</td> <td> Title V: Issued Or Under Consideration By BLM Or County</td> </tr> <tr> <td> Private</td> <td> UDWR Wildlife Reserve</td> <td> Other Roads</td> <td> Photo Event Point</td> </tr> <tr> <td> SITLA, State Trust Land</td> <td> DOD, Military</td> <td> Section = 1 Mile</td> <td></td> </tr> <tr> <td> USFS, National Forest</td> <td> State Sovereign Land</td> <td></td> <td></td> </tr> <tr> <td> State Parks and Recreation</td> <td> National Recreation Area</td> <td></td> <td></td> </tr> <tr> <td> Tribal, Indian Reservation</td> <td> USFWS, Natl. Wildlife Refuge</td> <td></td> <td></td> </tr> <tr> <td> NPS, National Park</td> <td></td> <td></td> <td></td> </tr> </table>	Land Ownership Categories		Transportation Network		BLM	Wilderness	LITTLE SAGE ROAD	Title V: Issued Or Under Consideration By BLM Or County	Private	UDWR Wildlife Reserve	Other Roads	Photo Event Point	SITLA, State Trust Land	DOD, Military	Section = 1 Mile		USFS, National Forest	State Sovereign Land			State Parks and Recreation	National Recreation Area			Tribal, Indian Reservation	USFWS, Natl. Wildlife Refuge			NPS, National Park				<p>Map prepared by the State of Utah Automated Geographic Reference Center Room 5130 State Office Building Salt Lake City, Utah 84114 May 26, 2008</p>  
Land Ownership Categories		Transportation Network																																	
BLM	Wilderness	LITTLE SAGE ROAD	Title V: Issued Or Under Consideration By BLM Or County																																
Private	UDWR Wildlife Reserve	Other Roads	Photo Event Point																																
SITLA, State Trust Land	DOD, Military	Section = 1 Mile																																	
USFS, National Forest	State Sovereign Land																																		
State Parks and Recreation	National Recreation Area																																		
Tribal, Indian Reservation	USFWS, Natl. Wildlife Refuge																																		
NPS, National Park																																			

Attachment 2



EP121228002



EP121228004



EP121228005



EP121228003

EP000000000

EP000000000

LITTLE SAGE ROAD - Juab County
SGID RD_ID RD121228

Map prepared by the State of Utah
Automated Geographic Reference Center
Room 5130 State Office Building
Salt Lake City, Utah 84114
May 20, 2008



Attachment 3

Beginning & Ending Points and Township, Range, and Section References For:

Popular Name: LITTLE SAGE ROAD

County: Juab

County Road Number: 2141501

State Geographic Information Database (SGID) Road Identification Number: RD121228.

Total Road Length: 8.06 miles more or less.

Beginning at a point on the road centerline located at 39 degrees 30 minutes 42.51 seconds North Latitude and -112 degrees 04 minutes 50.01 seconds West Longitude, which can be converted to mapping accuracy State Plane Utah Central Zone NAD 83 feet coordinates of X = 1,476,628.4 feet and Y = 6,991,438.1 feet based on the US Survey Foot conversion.

Ending at a point on the road centerline located at 39 degrees 36 minutes 19.97 seconds North Latitude and -112 degrees 03 minutes 30.58 seconds West Longitude, which can be converted to mapping accuracy State Plane Utah Central Zone NAD 83 feet coordinates of X = 1,483,066.6 feet and Y = 7,025,539.9 feet based on the US Survey Foot conversion.

This road may traverse:

Township 14 South Range 2 West, Section(s) 15,16,21,28,29,32, Salt Lake Base & Meridian

Township 15 South Range 2 West, Section(s) 4,5,9,16, Salt Lake Base & Meridian

See Attachment 1 above for a cartographic depiction of the course of this road.

**Attachment 4
Road Centerline Description Cover Page(s)**

Popular Name: LITTLE SAGE ROAD

County: Juab

County Road Number: 2141501

State Geographic Information Database (SGID) Road Identification Number: RD121228.

Total Road Length: 8.06 miles more or less.

Centerline Descriptions Of Road-Segments That Cross Over Federally Owned Land, Derived From Global Positioning System Data And Cross-checked against USGS Digital Orthophoto Quadrangles Compiled By The Utah Automated Geographic Reference Center And Entered Into The State Geographic Information Database (SGID).

Road-Segments Listed by SGID Road Identification Number (RD_ID)	Road-Segment Numbers	Believed Ownership Of Servient Estate	Approximate Segment Length	See Attached Appendix
RD121228	001	PVT	0.56 Miles	(not shown)
RD121228	002	BLM	2.31 Miles	A
RD121228	003	ST	1.12 Miles	(not shown)
RD121228	004	BLM	2.66 Miles	B
RD121228	005	ST	0.4 Miles	(not shown)
RD121228	006	BLM	0.99 Miles	C
		Total Road Length	8.06	_____

* Indicates that a Title V permit will be requested, is in process, or has been issued.

† Indicates that road-segments crossing Forest Service land are under consideration by the state and county as of the date of this Acknowledgment and Notice of Acknowledgment.

Attachment 5

AFFIDAVIT OF RON JONES

LITTLE SAGE ROAD

JUAB COUNTY, UTAH

ROAD NUMBER 2141501

State of Utah)
 : ss.
County of Juab)

RON JONES, being first duly sworn, deposes and states as follows:

1. I am an adult competent to testify about the matters set forth below based upon my personal knowledge. I currently reside in Nephi, Juab County, Utah. I have lived in Juab County for 85 years. I was an employee of the Juab County Road Department for 38 years from 1947 to 1987 and have participated in maintenance of county B roads during that time.

2. I have traveled and am familiar with a road in Juab County known as Little Sage Road. I am also familiar with the land the road traverses. When I first used and observed the road in the early 1930s it followed the same route as in 2002 when I last observed it. Attached is a Juab County map showing Little Sage Road. To the best of my knowledge and based upon my use of and familiarity with this road and the land it traverses, the location and route of the road are correctly illustrated on the attached map.

3. I am informed that the County also identifies this road according to the road number listed above.

4. I have observed that the road has been open to the public for all to use, to come and go as they pleased, since at least as early as the early 1930s and continuing through 1976 to 2002. Throughout this time period I have observed travel on the road by means of team and wagon, cars, trucks, recreational vehicles, and pickup trucks. Throughout this time period, the road as been used daily for more than ten continuous years prior to 1976, and was so used in 2002.

5. Throughout the time period from the early 1930s to 2002, I have used the road myself for county road maintenance, hunting, camping and travel in and through the area.

6. Throughout the time period described in the previous paragraph, I have observed other vehicles from the general public using the road at various times for the uses described in the previous paragraph, plus livestock operations, wood gathering, access to private property, prospecting for minerals, tourism and recreation.

7. It is also the reputation in the community that this road has been open to the public for all to use, to come and go as they pleased, since at least as early as the early 1930s and continuing through 1976 to the present, for the uses described in the previous paragraphs.

8. Prior to 1976 I participated in grading and maintenance and construction activities on the road as a county road employee.

DATED this 4 day of June, 2007.

Ron Jones
RON JONES

SUBSCRIBED AND SWORN to before me this 4th day of June, 2007.



Gloria Schrader
NOTARY PUBLIC

Juab County RS2477 Assertions June 2006

Little Sage

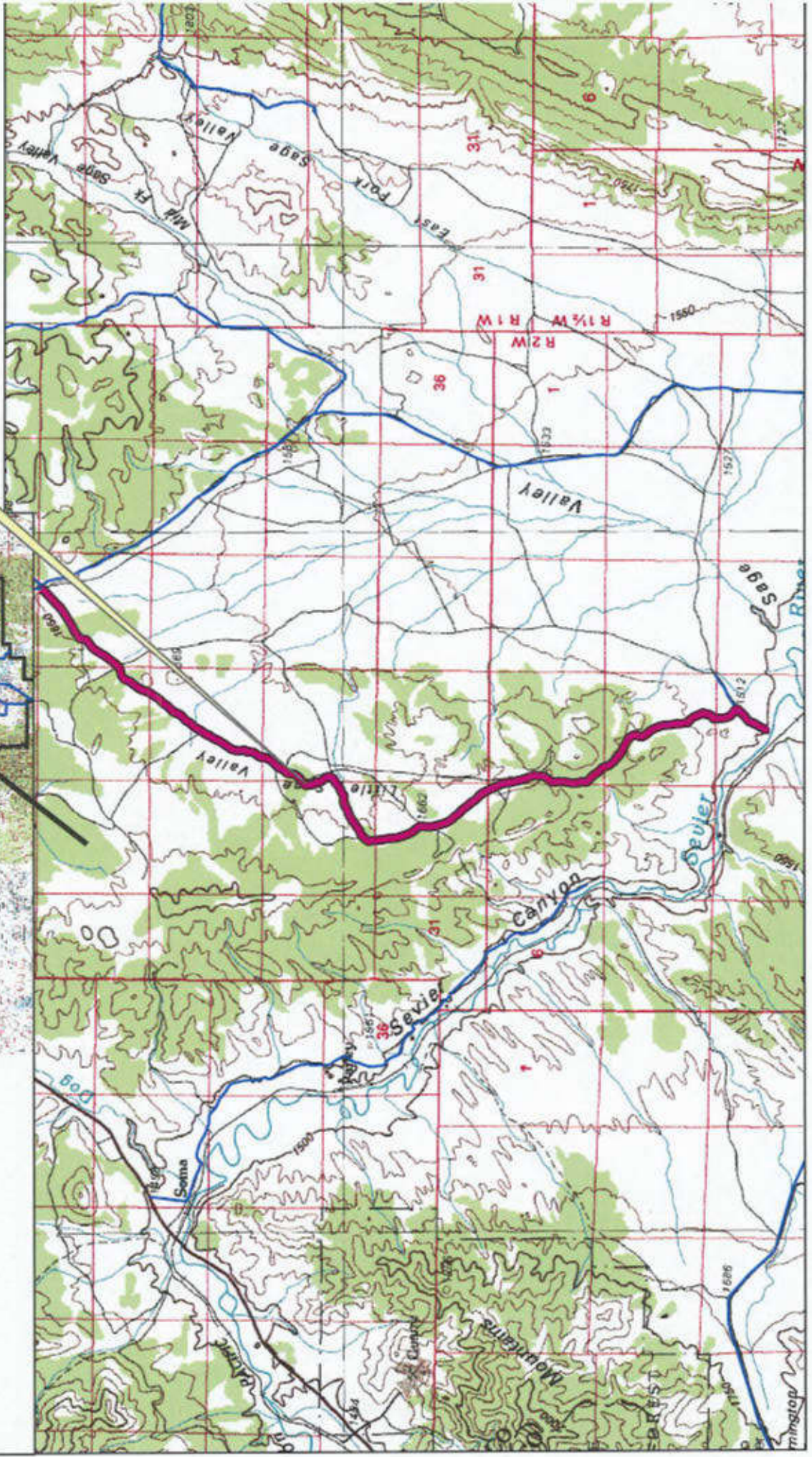
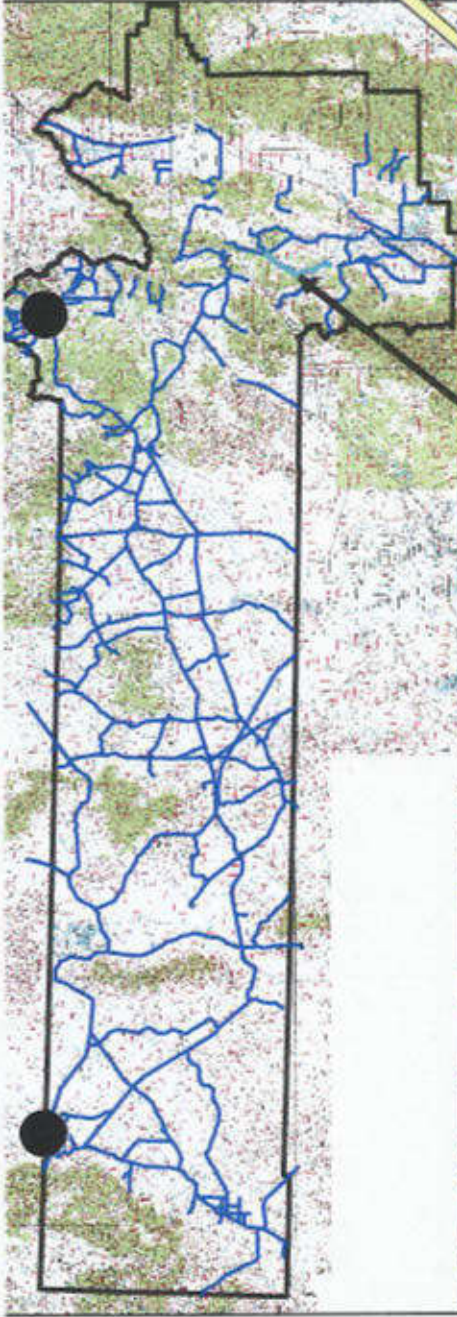

AFFIDAVIT OF ROBERT STEELE

LITTLE SAGE ROAD

COUNTY ROAD NUMBER 2141501

JUAB COUNTY, UTAH

State of Utah)
 : ss.
County of Juab)

ROBERT STEELE, being first duly sworn, deposes and states as follows:

1. I am an adult competent to testify about the matters set forth below based upon my personal knowledge. I have lived in Juab County for 71 years. I was a Juab County Commissioner from 1999-2006.

2. I have traveled and am familiar with a road in Juab County known as Little Sage Road. I am also familiar with the land the road traverses. When I first used and observed the road in 1942, it followed the same route as in 2002 when I last observed it. Attached is a Juab County map showing Little Sage Road. To the best of my knowledge and based upon my use of and familiarity with this road and the land it traverses, the location and route of the road are correctly illustrated on the attached map. The County also identifies this road according to the road number listed above.

3. I have observed that the road has been open to the public for all to use, to come and go as they pleased, since at least as early as 1942 and continuing through 1976 to 2002. Throughout this time period I have observed travel on the road by various means, including cars, trucks, cattle trucks, maintenance vehicles, jeeps and ATV's. Throughout this time period, the road has been used daily for more than ten continuous years prior to 1976, and was used daily in 2002.

4. Throughout the time period from 1942 to 2002, I have used the road myself for hunting, trapping, recreation, wood gathering, cedar post cutting, traveling in and through the area and prospecting for minerals.

5. Throughout the time period described in the previous paragraph, I observed vehicles using the road at various times for the uses described in the previous paragraph, plus livestock operations, farming, oil and gas exploration, rock hounding and government access.

6. It is also the reputation in the community that this road has been open to the public for all to use, to come and go as they pleased, since at least as early as the early 1930s and continuing through 1976 to the present, for the uses described in the previous paragraphs.

7. Prior to 1976, I observed maintenance vehicles building and performing maintenance and construction activities on the road.

Dated this 4 day of June, 2007.



ROBERT STEELE

SUBSCRIBED AND SWORN to before me this 4th day of June, 2007.



NOTARY PUBLIC

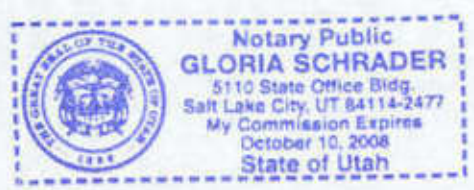

Juab County

RS2477 Assertions

June 2006

Little Sage

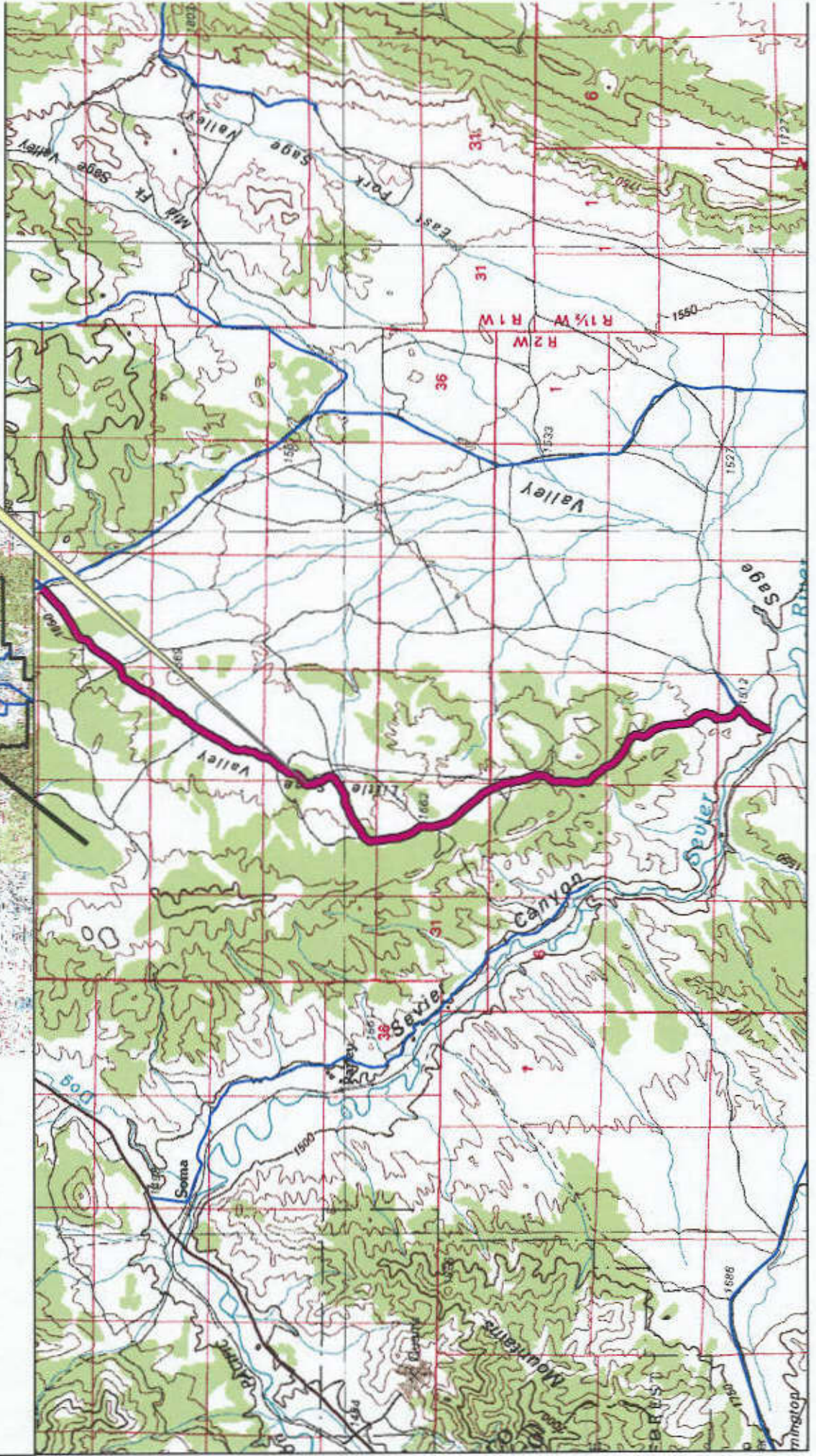
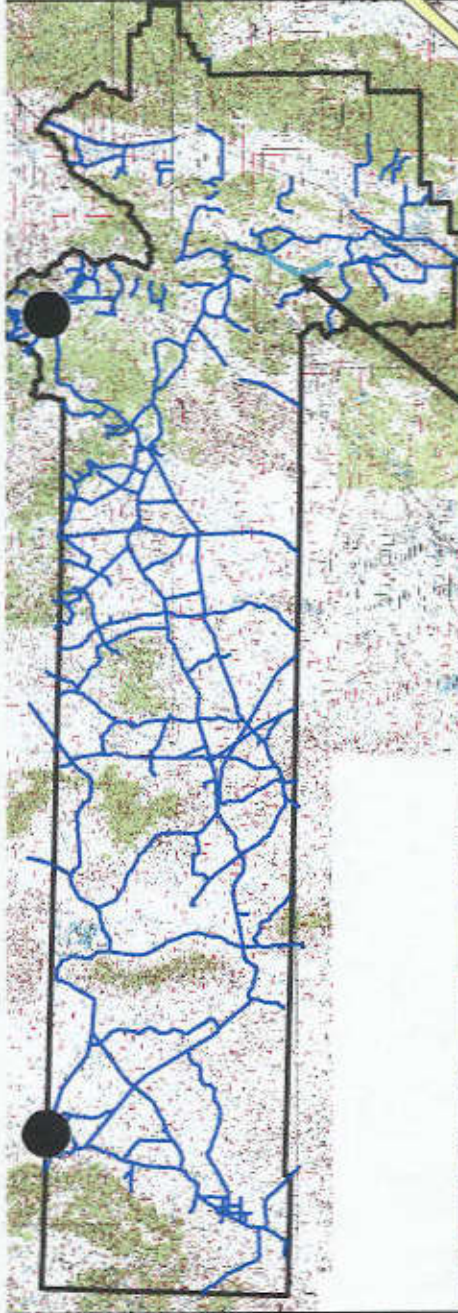

Appendix A to Attachment 4

Popular Name: LITTLE SAGE ROAD

County: Juab

County Road Number: 2141501

State Geographic Information Database (SGID) Road Identification Number: RD121228.

Road-Segment Number: 002

Road-Segment Length: 2.31 miles more or less.

Believed owner of the land underlying this road-segment is: Bureau of Land Management.

The following description is based upon the geographic coordinate system using the NAD83 Datum. The source is GPS mapping grade data as indicated in the metadata and/or the transportation data model of the State of Utah Geographic Information Database (SGID).

The road-segment itself is the monument that is identified by its physical presence on the land. The location of said physical presence is closely approximated by mapping grade Global Positioning System (GPS) data. Said data are checked against the corresponding gray-scale 1-meter Digital Orthophoto Quadrangles published by the United States Geological Survey (USGS) to verify a reasonable degree of accuracy. In circumstances where accurate satellite signal acquisition is not possible, such as deep, narrow canyons or under a canopy of dense foliage, or where very sharp curves in the road make accuracy questionable, such portions of the road were digitized from the corresponding gray-scale 1-meter Digital Orthophoto Quadrangles published by the United States Geological Survey (USGS).

This road-segment may traverse:

Township 15 South Range 2 West, Section(s) 4,5,9,16, Salt Lake Base & Meridian

The following description closely approximates the location of the centerline of the physical monument (LITTLE SAGE ROAD)-- Segment 002 based on mapping grade Global Positioning System (GPS) data as defined above:

Beginning at a point on the road center line located at 39 degrees 31 minutes 06.93 seconds North Latitude and -112 degrees 04 minutes 44.24 seconds West Longitude, which can be converted to mapping accuracy State Plane Utah Central Zone NAD 83 feet coordinates of X = 1,477,096.9 feet and Y = 6,993,906.0 feet; thence the following courses along the said road center line:

thence North 18 Degrees 26 Minutes 49 Seconds West 27.4 feet
thence North 11 Degrees 05 Minutes 31 Seconds West 22.1 feet
thence North 10 Degrees 56 Minutes 07 Seconds West 4.3 feet
thence North 02 Degrees 00 Minutes 01 Seconds West 11.2 feet
thence North 07 Degrees 48 Minutes 51 Seconds East 9.3 feet
thence North 43 Degrees 24 Minutes 14 Seconds East 83.1 feet
thence North 56 Degrees 34 Minutes 01 Seconds East 118.3 feet
thence North 25 Degrees 37 Minutes 23 Seconds East 134.3 feet
thence North 03 Degrees 46 Minutes 46 Seconds East 137.8 feet
thence North 27 Degrees 53 Minutes 42 Seconds East 127.7 feet
thence North 18 Degrees 47 Minutes 46 Seconds West 130.4 feet

thence North 28 Degrees 04 Minutes 27 Seconds West 148 feet
thence North 16 Degrees 36 Minutes 28 Seconds West 141.5 feet
thence North 31 Degrees 55 Minutes 58 Seconds West 128.3 feet
thence North 36 Degrees 47 Minutes 06 Seconds West 140.8 feet
thence North 58 Degrees 44 Minutes 24 Seconds West 115.9 feet
thence North 31 Degrees 32 Minutes 03 Seconds West 88.6 feet
thence North 13 Degrees 57 Minutes 51 Seconds West 129.3 feet
thence North 10 Degrees 44 Minutes 42 Seconds West 121.5 feet
thence North 02 Degrees 31 Minutes 44 Seconds West 136 feet
thence North 01 Degrees 05 Minutes 05 Seconds West 146.7 feet
thence North 13 Degrees 47 Minutes 05 Seconds West 136.7 feet
thence North 09 Degrees 59 Minutes 34 Seconds West 115.2 feet
thence North 03 Degrees 05 Minutes 09 Seconds West 101.8 feet
thence North 03 Degrees 10 Minutes 16 Seconds West 131.8 feet
thence North 06 Degrees 10 Minutes 51 Seconds West 157.4 feet
thence North 16 Degrees 39 Minutes 13 Seconds West 164.5 feet
thence North 23 Degrees 16 Minutes 29 Seconds West 123.7 feet
thence North 23 Degrees 07 Minutes 45 Seconds West 44.9 feet
thence North 24 Degrees 22 Minutes 40 Seconds West 145.5 feet
thence North 24 Degrees 26 Minutes 35 Seconds West 16.2 feet
thence North 28 Degrees 06 Minutes 27 Seconds West 157.6 feet
thence North 43 Degrees 24 Minutes 14 Seconds West 160 feet
thence North 38 Degrees 27 Minutes 51 Seconds West 120.6 feet
thence North 28 Degrees 03 Minutes 08 Seconds West 79 feet
thence North 24 Degrees 45 Minutes 35 Seconds West 119 feet
thence North 06 Degrees 05 Minutes 03 Seconds East 138.4 feet
thence North 26 Degrees 28 Minutes 20 Seconds East 150.7 feet
thence North 04 Degrees 02 Minutes 39 Seconds West 131.2 feet
thence North 35 Degrees 38 Minutes 40 Seconds West 146.4 feet
thence North 45 Degrees 59 Minutes 09 Seconds West 158.7 feet
thence North 57 Degrees 59 Minutes 12 Seconds West 172.4 feet
thence North 62 Degrees 10 Minutes 10 Seconds West 164.9 feet
thence North 71 Degrees 06 Minutes 00 Seconds West 167.5 feet
thence North 60 Degrees 44 Minutes 54 Seconds West 170.9 feet
thence North 55 Degrees 21 Minutes 05 Seconds West 167.8 feet
thence North 49 Degrees 39 Minutes 58 Seconds West 168.2 feet
thence North 45 Degrees 37 Minutes 08 Seconds West 175.4 feet
thence North 43 Degrees 48 Minutes 38 Seconds West 167.8 feet
thence North 38 Degrees 40 Minutes 46 Seconds West 158.6 feet
thence North 21 Degrees 04 Minutes 49 Seconds West 158.3 feet
thence North 23 Degrees 23 Minutes 49 Seconds West 147.3 feet
thence North 42 Degrees 55 Minutes 17 Seconds West 98.3 feet
thence North 42 Degrees 54 Minutes 33 Seconds West 40.3 feet
thence North 40 Degrees 53 Minutes 22 Seconds West 147.3 feet
thence North 37 Degrees 03 Minutes 33 Seconds West 148.7 feet
thence North 32 Degrees 15 Minutes 10 Seconds West 145.8 feet
thence North 46 Degrees 01 Minutes 00 Seconds West 151.8 feet
thence North 50 Degrees 16 Minutes 13 Seconds West 150.5 feet
thence North 43 Degrees 24 Minutes 24 Seconds West 111.4 feet

thence North 16 Degrees 52 Minutes 44 Seconds West 79.4 feet
 thence North 08 Degrees 02 Minutes 59 Seconds East 45.1 feet
 thence North 17 Degrees 49 Minutes 00 Seconds East 59 feet
 thence North 09 Degrees 40 Minutes 35 Seconds East 70 feet
 thence North 13 Degrees 00 Minutes 31 Seconds West 74.7 feet
 thence North 20 Degrees 30 Minutes 44 Seconds West 97.9 feet
 thence North 11 Degrees 06 Minutes 00 Seconds West 126.3 feet
 thence North 02 Degrees 58 Minutes 12 Seconds West 148.8 feet
 thence North 07 Degrees 25 Minutes 51 Seconds East 138.8 feet
 thence North 10 Degrees 52 Minutes 51 Seconds East 98 feet
 thence North 07 Degrees 54 Minutes 53 Seconds East 52.7 feet
 thence North 10 Degrees 55 Minutes 46 Seconds East 57.2 feet
 thence North 11 Degrees 02 Minutes 24 Seconds East 80 feet
 thence North 06 Degrees 59 Minutes 59 Seconds West 84.6 feet
 thence North 01 Degrees 50 Minutes 58 Seconds East 78.2 feet
 thence North 05 Degrees 31 Minutes 07 Seconds East 90.4 feet
 thence North 05 Degrees 58 Minutes 08 Seconds West 129.9 feet
 thence North 02 Degrees 56 Minutes 28 Seconds West 150.5 feet
 thence North 26 Degrees 04 Minutes 44 Seconds East 148.4 feet
 thence North 39 Degrees 21 Minutes 06 Seconds East 157.3 feet
 thence North 33 Degrees 40 Minutes 08 Seconds East 159.1 feet
 thence North 10 Degrees 56 Minutes 51 Seconds East 159.6 feet
 thence North 04 Degrees 05 Minutes 42 Seconds East 115.2 feet
 thence North 03 Degrees 54 Minutes 22 Seconds East 49 feet
 thence North 01 Degrees 42 Minutes 19 Seconds East 167.5 feet
 thence North 18 Degrees 36 Minutes 12 Seconds West 161.1 feet
 thence North 19 Degrees 17 Minutes 26 Seconds West 132.2 feet
 thence North 24 Degrees 22 Minutes 54 Seconds West 37 feet
 thence North 24 Degrees 13 Minutes 42 Seconds West 38 feet
 thence North 19 Degrees 10 Minutes 09 Seconds West 14.2 feet
 thence North 15 Degrees 41 Minutes 13 Seconds West 85.4 feet
 thence North 23 Degrees 07 Minutes 45 Seconds West 134.6 feet
 thence North 13 Degrees 56 Minutes 35 Seconds West 156 feet
 thence North 08 Degrees 10 Minutes 24 Seconds West 156 feet
 thence North 15 Degrees 12 Minutes 29 Seconds West 154.5 feet
 thence North 12 Degrees 12 Minutes 17 Seconds West 152.9 feet
 thence North 11 Degrees 23 Minutes 10 Seconds West 15.4 feet
 thence North 05 Degrees 00 Minutes 58 Seconds West 172.2 feet
 thence North 14 Degrees 14 Minutes 46 Seconds West 25.8 feet
 thence North 14 Degrees 14 Minutes 23 Seconds West 137.9 feet
 thence North 27 Degrees 51 Minutes 36 Seconds West 163.2 feet
 thence North 22 Degrees 57 Minutes 10 Seconds West 171.4 feet
 thence North 25 Degrees 33 Minutes 13 Seconds West 164.7 feet
 thence North 23 Degrees 28 Minutes 57 Seconds West 115.1 feet more or less to **the ending**

point at: 39 degrees 32 minutes 51.27 seconds North Latitude and -112 degrees 05 minutes 27.73 seconds West Longitude, which can be converted to mapping accuracy State Plane Utah Central Zone NAD 83 feet coordinates of X = 1,473,758.9 feet and Y = 7,004,485.0 feet.

Appendix B to Attachment 4

Popular Name: LITTLE SAGE ROAD

County: Juab

County Road Number: 2141501

State Geographic Information Database (SGID) Road Identification Number: RD121228.

Road-Segment Number: 004

Road-Segment Length: 2.66 miles more or less.

Believed owner of the land underlying this road-segment is: Bureau of Land Management.

The following description is based upon the geographic coordinate system using the NAD83 Datum. The source is GPS mapping grade data as indicated in the metadata and/or the transportation data model of the State of Utah Geographic Information Database (SGID).

The road-segment itself is the monument that is identified by its physical presence on the land. The location of said physical presence is closely approximated by mapping grade Global Positioning System (GPS) data. Said data are checked against the corresponding gray-scale 1-meter Digital Orthophoto Quadrangles published by the United States Geological Survey (USGS) to verify a reasonable degree of accuracy. In circumstances where accurate satellite signal acquisition is not possible, such as deep, narrow canyons or under a canopy of dense foliage, or where very sharp curves in the road make accuracy questionable, such portions of the road were digitized from the corresponding gray-scale 1-meter Digital Orthophoto Quadrangles published by the United States Geological Survey (USGS).

This road-segment may traverse:

Township 14 South Range 2 West, Section(s) 21,28,29,32, Salt Lake Base & Meridian

The following description closely approximates the location of the centerline of the physical monument (LITTLE SAGE ROAD)-- Segment 004 based on mapping grade Global Positioning System (GPS) data as defined above:

Beginning at a point on the road center line located at 39 degrees 33 minutes 42.72 seconds North Latitude and -112 degrees 05 minutes 58.57 seconds West Longitude, which can be converted to mapping accuracy State Plane Utah Central Zone NAD 83 feet coordinates of X = 1,471,378.1 feet and Y = 7,009,706.5 feet; thence the following courses along the said road center line:

thence North 08 Degrees 38 Minutes 21 Seconds West 33.1 feet
thence North 01 Degrees 25 Minutes 27 Seconds West 115.4 feet
thence North 01 Degrees 26 Minutes 51 Seconds West 36.6 feet
thence North 14 Degrees 44 Minutes 00 Seconds West 143.7 feet
thence North 03 Degrees 01 Minutes 38 Seconds West 117.9 feet
thence North 37 Degrees 56 Minutes 37 Seconds East 102.8 feet
thence North 29 Degrees 25 Minutes 42 Seconds East 7.9 feet
thence North 31 Degrees 41 Minutes 20 Seconds East 6.2 feet
thence North 35 Degrees 08 Minutes 10 Seconds East 76.9 feet
thence North 47 Degrees 07 Minutes 44 Seconds East 130.5 feet
thence North 43 Degrees 46 Minutes 15 Seconds East 131.1 feet

thence North 74 Degrees 46 Minutes 34 Seconds East 151.8 feet
 thence North 57 Degrees 25 Minutes 37 Seconds East 174.6 feet
 thence North 50 Degrees 38 Minutes 22 Seconds East 183.4 feet
 thence North 60 Degrees 01 Minutes 56 Seconds East 174.4 feet
 thence North 52 Degrees 22 Minutes 46 Seconds East 164.6 feet
 thence North 55 Degrees 33 Minutes 03 Seconds East 164.9 feet
 thence North 67 Degrees 55 Minutes 16 Seconds East 178.8 feet
 thence North 77 Degrees 20 Minutes 52 Seconds East 169 feet
 thence North 54 Degrees 05 Minutes 43 Seconds East 173.1 feet
 thence North 65 Degrees 22 Minutes 21 Seconds East 175.4 feet
 thence North 89 Degrees 09 Minutes 45 Seconds East 180.5 feet
 thence North 87 Degrees 27 Minutes 03 Seconds East 168.5 feet
 thence North 54 Degrees 03 Minutes 49 Seconds East 159.5 feet
 thence North 66 Degrees 27 Minutes 25 Seconds East 176.4 feet
 thence North 60 Degrees 27 Minutes 46 Seconds East 186.9 feet
 thence North 46 Degrees 27 Minutes 08 Seconds East 195.5 feet
 thence North 68 Degrees 46 Minutes 59 Seconds East 49.2 feet
 thence North 68 Degrees 46 Minutes 22 Seconds East 138.4 feet
 thence North 30 Degrees 56 Minutes 07 Seconds East 145.5 feet
 thence North 04 Degrees 44 Minutes 45 Seconds East 193.4 feet
 thence North 32 Degrees 09 Minutes 11 Seconds West 177.3 feet
 thence North 39 Degrees 54 Minutes 01 Seconds West 186.8 feet
 thence North 40 Degrees 18 Minutes 12 Seconds West 2.7 feet
 thence North 02 Degrees 47 Minutes 28 Seconds West 167.2 feet
 thence North 38 Degrees 27 Minutes 57 Seconds West 138.1 feet
 thence North 23 Degrees 00 Minutes 36 Seconds West 136.9 feet
 thence North 04 Degrees 29 Minutes 04 Seconds West 162.5 feet
 thence North 08 Degrees 07 Minutes 36 Seconds West 149.7 feet
 thence North 33 Degrees 18 Minutes 37 Seconds East 82.4 feet
 thence North 42 Degrees 21 Minutes 43 Seconds East 34.4 feet
 thence North 43 Degrees 48 Minutes 07 Seconds East 15.1 feet
 thence North 43 Degrees 57 Minutes 29 Seconds East 18.3 feet
 thence North 52 Degrees 17 Minutes 09 Seconds East 114 feet
 thence North 60 Degrees 08 Minutes 22 Seconds East 10.4 feet
 thence North 60 Degrees 03 Minutes 30 Seconds East 138.3 feet
 thence North 42 Degrees 47 Minutes 49 Seconds East 176.2 feet
 thence North 29 Degrees 52 Minutes 12 Seconds East 174.3 feet
 thence North 02 Degrees 12 Minutes 28 Seconds East 163.9 feet
 thence North 13 Degrees 27 Minutes 54 Seconds East 161.2 feet
 thence North 39 Degrees 28 Minutes 27 Seconds East 163.6 feet
 thence North 33 Degrees 38 Minutes 53 Seconds East 170.9 feet
 thence North 25 Degrees 53 Minutes 30 Seconds East 165 feet
 thence North 38 Degrees 21 Minutes 42 Seconds East 158 feet
 thence North 49 Degrees 44 Minutes 49 Seconds East 165.6 feet
 thence North 42 Degrees 13 Minutes 24 Seconds East 156.8 feet
 thence North 23 Degrees 35 Minutes 44 Seconds East 152.2 feet
 thence North 28 Degrees 50 Minutes 54 Seconds East 148.8 feet
 thence North 00 Degrees 45 Minutes 36 Seconds West 156.9 feet
 thence North 00 Degrees 45 Minutes 26 Seconds West 12.8 feet

thence North 20 Degrees 30 Minutes 38 Seconds East 154.1 feet
 thence North 39 Degrees 13 Minutes 49 Seconds East 148.9 feet
 thence North 37 Degrees 12 Minutes 27 Seconds East 155.2 feet
 thence North 05 Degrees 06 Minutes 46 Seconds East 166.5 feet
 thence North 02 Degrees 01 Minutes 52 Seconds East 144.2 feet
 thence North 35 Degrees 18 Minutes 28 Seconds East 151 feet
 thence North 11 Degrees 44 Minutes 06 Seconds West 135.9 feet
 thence North 02 Degrees 59 Minutes 21 Seconds West 133.7 feet
 thence North 05 Degrees 59 Minutes 52 Seconds East 161.1 feet
 thence North 15 Degrees 52 Minutes 09 Seconds East 171.9 feet
 thence North 32 Degrees 01 Minutes 05 Seconds East 169.3 feet
 thence North 36 Degrees 05 Minutes 59 Seconds East 174.1 feet
 thence North 33 Degrees 44 Minutes 02 Seconds East 173.5 feet
 thence North 30 Degrees 34 Minutes 38 Seconds East 184.7 feet
 thence North 24 Degrees 48 Minutes 04 Seconds East 180.1 feet
 thence North 22 Degrees 57 Minutes 22 Seconds East 166.1 feet
 thence North 37 Degrees 47 Minutes 20 Seconds East 164.3 feet
 thence North 20 Degrees 59 Minutes 28 Seconds East 169.8 feet
 thence North 31 Degrees 46 Minutes 33 Seconds East 160 feet
 thence North 36 Degrees 33 Minutes 11 Seconds East 169 feet
 thence North 26 Degrees 14 Minutes 54 Seconds East 43.3 feet
 thence North 26 Degrees 07 Minutes 34 Seconds East 137.8 feet
 thence North 35 Degrees 06 Minutes 08 Seconds East 165.9 feet
 thence North 41 Degrees 25 Minutes 55 Seconds East 175.9 feet
 thence North 38 Degrees 52 Minutes 08 Seconds East 178.7 feet
 thence North 26 Degrees 26 Minutes 37 Seconds East 172 feet
 thence North 54 Degrees 55 Minutes 38 Seconds East 176.1 feet
 thence North 39 Degrees 50 Minutes 48 Seconds East 181.6 feet
 thence North 21 Degrees 04 Minutes 54 Seconds East 190.7 feet
 thence North 26 Degrees 42 Minutes 23 Seconds East 183.4 feet
 thence North 42 Degrees 05 Minutes 54 Seconds East 169.8 feet
 thence North 47 Degrees 17 Minutes 37 Seconds East 152.8 feet
 thence North 37 Degrees 22 Minutes 17 Seconds East 114.9 feet
 thence North 32 Degrees 15 Minutes 47 Seconds East 145.6 feet
 thence North 40 Degrees 55 Minutes 33 Seconds East 155.8 feet
 thence North 42 Degrees 27 Minutes 39 Seconds East 155.6 feet
 thence North 36 Degrees 13 Minutes 37 Seconds East 149.9 feet
 thence North 29 Degrees 23 Minutes 48 Seconds East 149.6 feet

thence North 34 Degrees 38 Minutes 27 Seconds East 144.4 feet more or less to **the ending point at:** 39 degrees 35 minutes 28.68 seconds North Latitude and -112 degrees 04 minutes 032.6 seconds West Longitude, which can be converted to mapping accuracy State Plane Utah Central Zone NAD 83 feet coordinates of X = 1,478,179.4 feet and Y = 7,020,382.3 feet.

Appendix C to Attachment 4

Popular Name: LITTLE SAGE ROAD

County: Juab

County Road Number: 2141501

State Geographic Information Database (SGID) Road Identification Number: RD121228.

Road-Segment Number: 006

Road-Segment Length: 0.99 miles more or less.

Believed owner of the land underlying this road-segment is: Bureau of Land Management.

The following description is based upon the geographic coordinate system using the NAD83 Datum. The source is GPS mapping grade data as indicated in the metadata and/or the transportation data model of the State of Utah Geographic Information Database (SGID).

The road-segment itself is the monument that is identified by its physical presence on the land. The location of said physical presence is closely approximated by mapping grade Global Positioning System (GPS) data. Said data are checked against the corresponding gray-scale 1-meter Digital Orthophoto Quadrangles published by the United States Geological Survey (USGS) to verify a reasonable degree of accuracy. In circumstances where accurate satellite signal acquisition is not possible, such as deep, narrow canyons or under a canopy of dense foliage, or where very sharp curves in the road make accuracy questionable, such portions of the road were digitized from the corresponding gray-scale 1-meter Digital Orthophoto Quadrangles published by the United States Geological Survey (USGS).

This road-segment may traverse:

Township 14 South Range 2 West, Section(s) 15, Salt Lake Base & Meridian

The following description closely approximates the location of the centerline of the physical monument (LITTLE SAGE ROAD)-- Segment 006 based on mapping grade Global Positioning System (GPS) data as defined above:

Beginning at a point on the road center line located at 39 degrees 35 minutes 44.11 seconds North Latitude and -112 degrees 04 minutes 16.13 seconds West Longitude, which can be converted to mapping accuracy State Plane Utah Central Zone NAD 83 feet coordinates of X = 1,479,478.4 feet and Y = 7,021,935.0 feet; thence the following courses along the said road center line:

thence North 53 Degrees 20 Minutes 30 Seconds East	9.2 feet
thence North 53 Degrees 29 Minutes 23 Seconds East	6.7 feet
thence North 39 Degrees 48 Minutes 29 Seconds East	188.4 feet
thence North 37 Degrees 15 Minutes 06 Seconds East	193.8 feet
thence North 36 Degrees 15 Minutes 57 Seconds East	196.6 feet
thence North 34 Degrees 20 Minutes 29 Seconds East	64.6 feet
thence North 34 Degrees 22 Minutes 41 Seconds East	134.9 feet
thence North 31 Degrees 25 Minutes 50 Seconds East	193.3 feet
thence North 29 Degrees 45 Minutes 53 Seconds East	193.8 feet
thence North 36 Degrees 27 Minutes 22 Seconds East	194.6 feet
thence North 46 Degrees 03 Minutes 48 Seconds East	192.6 feet

thence North 59 Degrees 16 Minutes 25 Seconds East 186.1 feet
 thence North 47 Degrees 00 Minutes 56 Seconds East 176.7 feet
 thence North 08 Degrees 16 Minutes 15 Seconds East 162.6 feet
 thence North 08 Degrees 50 Minutes 28 Seconds East 142.3 feet
 thence North 08 Degrees 25 Minutes 45 Seconds East 4.3 feet
 thence North 55 Degrees 22 Minutes 26 Seconds East 160.1 feet
 thence North 53 Degrees 12 Minutes 23 Seconds East 181.6 feet
 thence North 60 Degrees 05 Minutes 18 Seconds East 186 feet
 thence North 65 Degrees 10 Minutes 06 Seconds East 176.4 feet
 thence North 57 Degrees 45 Minutes 08 Seconds East 186.8 feet
 thence North 56 Degrees 25 Minutes 14 Seconds East 195 feet
 thence North 57 Degrees 20 Minutes 58 Seconds East 188.4 feet
 thence North 57 Degrees 58 Minutes 27 Seconds East 194.8 feet
 thence North 56 Degrees 55 Minutes 49 Seconds East 194.7 feet
 thence North 46 Degrees 34 Minutes 16 Seconds East 21.1 feet
 thence North 46 Degrees 46 Minutes 06 Seconds East 165.8 feet
 thence North 40 Degrees 55 Minutes 01 Seconds East 183.7 feet
 thence North 50 Degrees 28 Minutes 55 Seconds East 179.1 feet
 thence North 45 Degrees 54 Minutes 53 Seconds East 172.7 feet
 thence North 46 Degrees 36 Minutes 42 Seconds East 179.2 feet
 thence North 47 Degrees 48 Minutes 58 Seconds East 174.1 feet
 thence North 43 Degrees 53 Minutes 53 Seconds East 135.5 feet
 thence North 22 Degrees 59 Minutes 24 Seconds East 113.6 feet more or less to **the ending**

point at: 39 degrees 36 minutes 19.97 seconds North Latitude and -112 degrees 03 minutes 30.58 seconds West Longitude, which can be converted to mapping accuracy State Plane Utah Central Zone NAD 83 feet coordinates of X = 1,483,066.6 feet and Y = 7,025,539.9 feet.