

**Acknowledgment and
Notice of Acknowledgment
of Acceptance of R.S. 2477
Right-of-Way Grant**

ENTRY NO. 00253747

06/18/2008 11:40:53 AM B: 0524 P: 1069

2477 Road Acceptance PAGE 1 / 13

CRAIG J. SPERRY, JUAB COUNTY RECORDER

FEE \$ 0.00 BY STATE OF UTAH



THE STATE OF UTAH

TO ALL WHOM THESE PRESENTS SHALL COME, Greeting:

Know ye, This is an Acknowledgment and Notice of Acknowledgment made under Utah Code Sections 72-5-309 through 310 inclusive, that the grant of the United States of America of "the right of way for the construction of highways over public lands, not reserved for public uses" under United States Revised Statutes 2477 (43 U.S.C. Section 932 (repealed October 21, 1976, with proviso recognizing the validity of rights-of-way already established)) was accepted for and on behalf of the State of Utah and its political subdivision Juab County as it pertains to the highway located in Juab County known as LEAMINGTON PASS ROAD; County Road Number: 2152501; State Geographic Information Database (SGID) Road Identification Number: RD121230. Total road length is 12.4 miles more or less.

The reason for this Acknowledgment and Notice of Acknowledgment includes, but is not limited to, the fact that the road was constructed, mechanically, or by continuous use as a public highway for a period of at least ten years, over public lands not reserved for public uses, prior to the earlier of (a) the October 21, 1976 repeal of R.S. 2477 or (b) the date the servient estate was reserved for public uses.

This Acknowledgment and Notice of Acknowledgment applies only to the segments of the road that traverse land owned by the Bureau of Land Management, United States Department of the Interior, and does not apply to segments of the road that traverse land owned by any other person or entity. The State of Utah and its political subdivisions reserve the right to make further acknowledgments and notices of acknowledgment with regard to road segments that traverse land owned by other entities, including the United States of America, through one or more of its agencies.

A printed copy of a map showing the location of the road in said county is appended hereto as "Attachment 1," a printed copy of representative photos of the road is appended hereto as "Attachment 2," a printed copy of a description of the beginning and ending points of the entire road together with a list of Townships, Ranges and Sections that may be traversed by the road in said county is appended hereto as "Attachment 3," and a printed copy of the Road Centerline Description Cover Page(s) is appended hereto as "Attachment 4." The Appendices listed in "Attachment 4" that contain the actual road centerline descriptions are incorporated herein by reference. Affidavits provided by individuals familiar with the road are appended hereto as "Attachment 5."

A printed copy of this Acknowledgment and Notice of Acknowledgment, together with its Attachments and Appendices, may be viewed and/or obtained at the office of the Utah State Archives.

An electronic copy of this Acknowledgment and Notice of Acknowledgment, together with its Attachments and Appendices, may be viewed and/or downloaded as read-only PDF (Portable Document Format) files via the

Internet at <http://recorded2477roads.utah.gov>.

The owner of the servient estate in the land underlying the road-segments subject to this Acknowledgment and Notice is believed to be the United States of America through one or more of its agencies. Any of such agencies or any other person with a servient ownership claim or a competing dominant estate right-of-way ownership claim, may file a petition in the State District Court for Salt Lake County for a decision regarding the correctness of this Acknowledgment. A claimant shall file a petition within sixty (60) days after receipt of this Notice.

In Witness Whereof, I, John Harja, the official designee of the Governor of the State of Utah, in conformity to the laws of the State (Utah Code Sections 72-5-308 through 310 inclusive), have caused this Acknowledgment and Notice of Acknowledgment to be made.

Signed by my hand in Salt Lake City, Utah, the 17th day of June, 2008.

By the Governor's Designee



John Harja

CERTIFICATION

State of Utah)
 : ss
County of Salt Lake)

I hereby certify that the signer of the foregoing document, John Harja, is personally known by me, has made a voluntary signature and taken an oath stating that he is the official designee of the Governor of the State of Utah and is authorized to sign this document on the Governor's behalf pursuant to Utah Code Section 72-5-309. He further vouched that, based upon information and belief, the facts alleged therein are true.

Dated this 17 day of June, 2008.



Notary Public

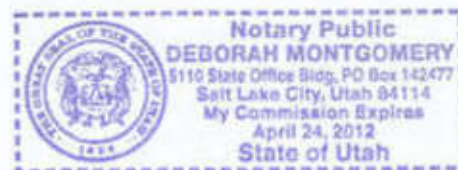

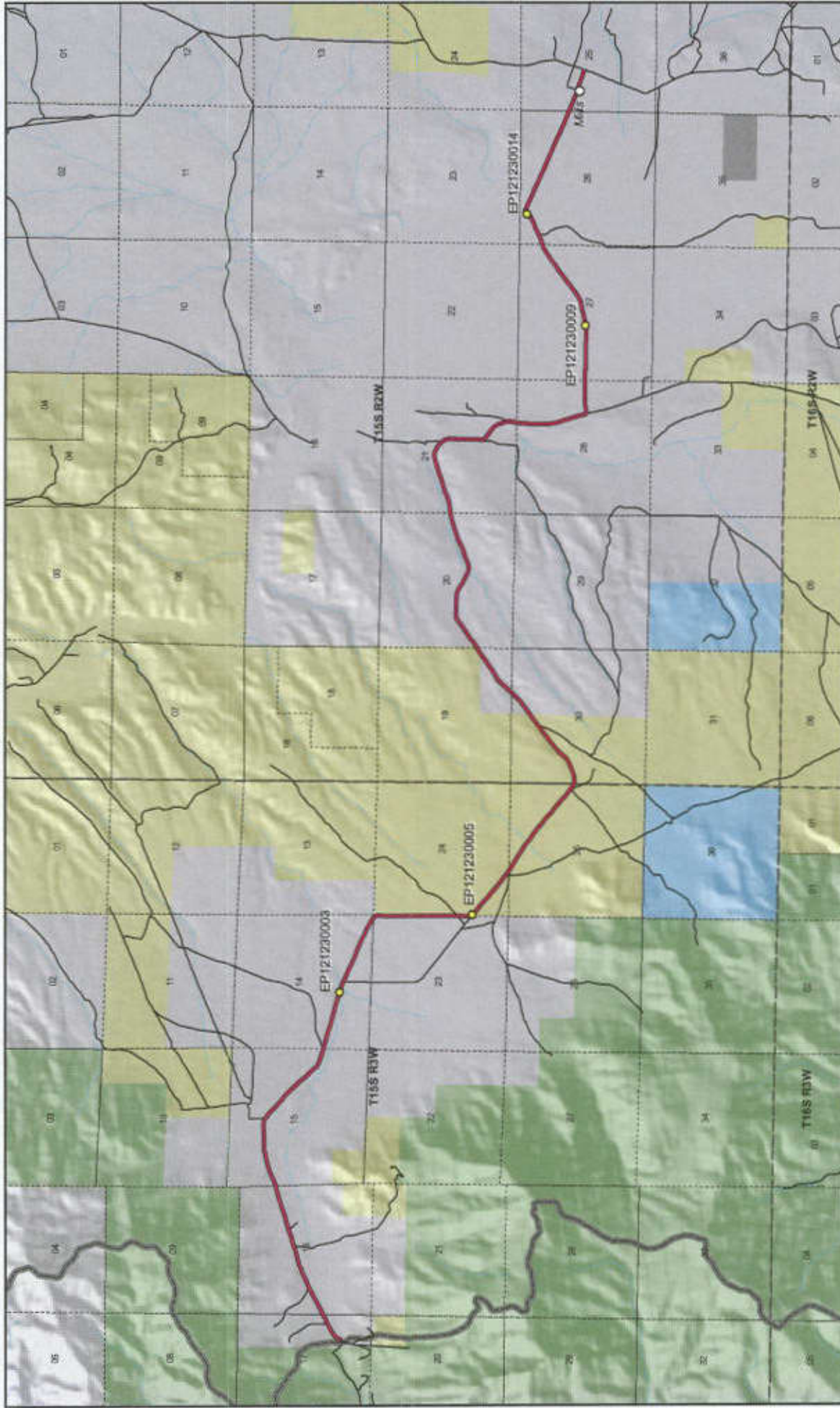

LEAMINGTON PASS ROAD - Juab County
SGID RD_ID RD121230

Map prepared by the State of Utah
Automated Geographic Reference Center
Room 3130 State Office Building
Salt Lake City, Utah 84116
May 27, 2008

Land Ownership Categories

- BLM
- Private
- SITLA, State Trust Land
- USFS, National Forest
- State Parks and Recreation
- Tribal, Indian Reservation
- NPS, National Park

Transportation Network

- LEAMINGTON PASS ROAD
- Other Roads
- Trail V: Israel Or Unwin
- Conservation By BLM
- Co County
- Photo Event Point
- Section = 1 Mile

Wilderness

- UCWNR Wildlife Reserve
- DOO, Military
- State Sovereign Land
- National Recreation Area
- USPWS, Natl. Wildlife Refuge

Scale

1:63,245

1 inch equals 1 miles

Page 1 of 1

Attachment 1

Attachment 2



EP121230003



EP121230005



EP121230009



EP121230014

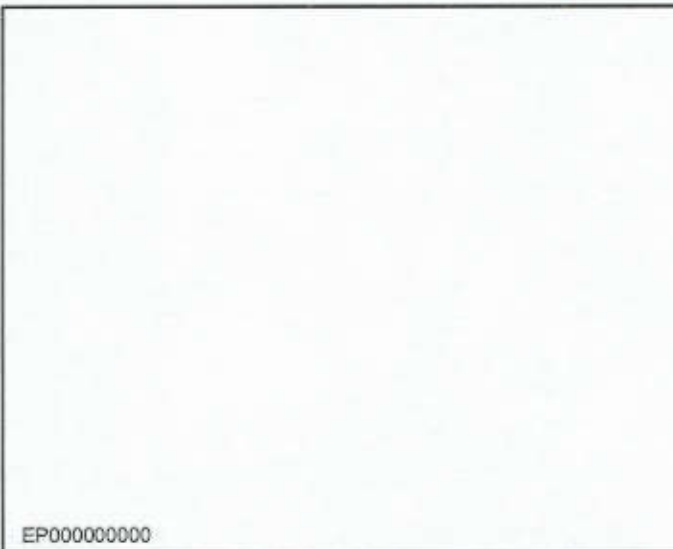

EP000000000

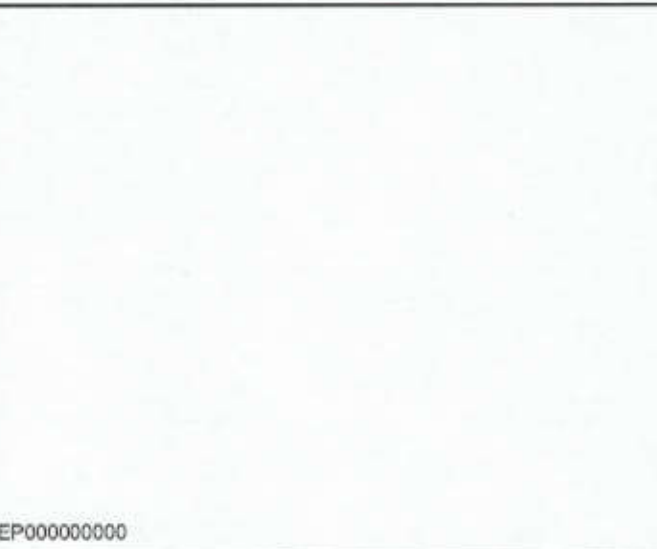

EP000000000

LEAMINGTON PASS ROAD - Juab County
SGID RD_ID RD121230

Map prepared by the State of Utah
 Automated Geographic Reference Center
 Room 5130 State Office Building
 Salt Lake City, Utah 84114
 May 28, 2006



Attachment 3

Beginning & Ending Points and Township, Range, and Section References For:

Popular Name: LEAMINGTON PASS ROAD

County: Juab

County Road Number: 2152501

State Geographic Information Database (SGID) Road Identification Number: RD121230.

Total Road Length: 12.4 miles more or less.

Beginning at a point on the road centerline located at 39 degrees 30 minutes 27.31 seconds North Latitude and -112 degrees 12 minutes 21.97 seconds West Longitude, which can be converted to mapping accuracy State Plane Utah Central Zone NAD 83 feet coordinates of X = 1,441,198.3 feet and Y = 6,990,155.3 feet based on the US Survey Foot conversion.

Ending at a point on the road centerline located at 39 degrees 28 minutes 58.35 seconds North Latitude and -112 degrees 01 minutes 41.35 seconds West Longitude, which can be converted to mapping accuracy State Plane Utah Central Zone NAD 83 feet coordinates of X = 1,491,350.7 feet and Y = 6,980,808.4 feet based on the US Survey Foot conversion.

This road may traverse:

Township 15 South Range 2 West, Section(s) 19,20,21,25,26,27,28,30, Salt Lake Base & Meridian
Township 15 South Range 3 West, Section(s) 14,15,16,17,23,24,25, Salt Lake Base & Meridian
See Attachment 1 above for a cartographic depiction of the course of this road.

Attachment 4
Road Centerline Description Cover Page(s)

Popular Name: LEAMINGTON PASS ROAD

County: Juab

County Road Number: 2152501

State Geographic Information Database (SGID) Road Identification Number: RD121230.

Total Road Length: 12.4 miles more or less.

Centerline Descriptions Of Road-Segments That Cross Over Federally Owned Land, Derived From Global Positioning System Data And Cross-checked against USGS Digital Orthophoto Quadrangles Compiled By The Utah Automated Geographic Reference Center And Entered Into The State Geographic Information Database (SGID).

Road-Segments Listed by SGID Road Identification Number (RD_ID)	Road-Segment Numbers	Believed Ownership Of Servient Estate	Approximate Segment Length	See Attached Appendix
RD121230	001	PVT	4.26 Miles	(not shown)
RD121230	002	BLM	1.9 Miles	A
RD121230	003	PVT	0.6 Miles	(not shown)
RD121230	004	BLM	0.05 Miles	B
RD121230	005	PVT	5.6 Miles	(not shown)
		Total Road Length	12.4	_____

* Indicates that a Title V permit will be requested, is in process, or has been issued.

† Indicates that road-segments crossing Forest Service land are under consideration by the state and county as of the date of this Acknowledgment and Notice of Acknowledgment.

Attachment 5

AFFIDAVIT OF ROBERT STEELE

LEAMINGTON PASS ROAD

COUNTY ROAD NUMBER 2152501

JUAB COUNTY, UTAH

State of Utah)
 : ss.
County of Juab)

ROBERT STEELE, being first duly sworn, deposes and states as follows:

1. I am an adult competent to testify about the matters set forth below based upon my personal knowledge. I have lived in Juab County for 71 years. I was a Juab County Commissioner from 1999-2006.

2. I have traveled and am familiar with a road in Juab County known as Leamington Pass Road. I am also familiar with the land the road traverses. When I first used and observed the road in 1942, it followed the same route as in 2002 when I last observed it. Attached is a Juab County map showing Leamington Pass Road. To the best of my knowledge and based upon my use of and familiarity with this road and the land it traverses, the location and route of the road are correctly illustrated on the attached map. The County also identifies this road according to the road number listed above.

3. I have observed that the road has been open to the public for all to use, to come and go as they pleased, since at least as early as 1942 and continuing through 1976 to 2002. Throughout this time period I have observed travel on the road by various means, including cars, trucks, cattle trucks, maintenance vehicles, jeeps and ATV's. Throughout this time period, the road has been used daily for more than ten continuous years prior to 1976, and was used daily in 2002.

4. Throughout the time period from 1942 to 2002, I have used the road myself for hunting, trapping, recreation, traveling in and through the area and prospecting for minerals.

5. Throughout the time period described in the previous paragraph, I observed vehicles using the road at various times for the uses described in the previous paragraph, plus livestock operations, microwave tower access, oil and gas exploration, rock hounding and government access.

6. It is also the reputation in the community that this road has been open to the public for all to use, to come and go as they pleased, since at least as early as the early 1900s and continuing through 1976 to the present, for the uses described in the previous paragraphs.

7. Prior to 1976, I observed maintenance vehicles building and performing maintenance and construction activities on the road.

Dated this 4 day of June, 2007.



ROBERT STEELE

SUBSCRIBED AND SWORN to before me this 4th day of June, 2007.





NOTARY PUBLIC

A detailed map of the state of Indiana, oriented vertically. The map shows the state's outline in black, with internal features like rivers and roads in blue. Major cities are marked with red dots and labeled. The map is set against a background of green and brown, representing land and water. A black dot is visible in the upper left corner of the map area.

RS2477 Assertions

June 2006

Leamington Pass



AFFIDAVIT OF RON JONES

LEAMINGTON PASS ROAD

JUAB COUNTY, UTAH

ROAD NUMBER 2152501

State of Utah)
 : ss.
County of Juab)

RON JONES, being first duly sworn, deposes and states as follows:

1. I am an adult competent to testify about the matters set forth below based upon my personal knowledge. I currently reside in Nephi, Juab County, Utah. I have lived in Juab County for 85 years. I was an employee of the Juab County Road Department for 38 years from 1947 to 1987 and have participated in maintenance of county B roads during that time.

2. I have traveled and am familiar with a road in Juab County known as Leamington Pass Road. I am also familiar with the land the road traverses. When I first used and observed the road in the early 1930s it followed the same route as in 2005 when I last observed it. Attached is a Juab County map showing Leamington Pass Road. To the best of my knowledge and based upon my use of and familiarity with this road and the land it traverses, the location and route of the road are correctly illustrated on the attached map.

3. I am informed that the County also identifies this road according to the road number listed above.

4. I have observed that the road has been open to the public for all to use, to come and go as they pleased, since at least as early as the early 1930s and continuing through 1976 to 2005. Throughout this time period I have observed travel on the road by means of team and wagon, cars, trucks, recreational vehicles, and pickup trucks. Throughout this time period, the road as been used daily for more than ten continuous years prior to 1976, and was so used in 2005.

5. Throughout the time period from the early 1930s to 2005, I have used the road myself for county road maintenance, hunting, camping and travel in and through the area.

6. Throughout the time period described in the previous paragraph, I have observed other vehicles from the general public using the road at various times for the uses described in the previous paragraph, plus livestock operations, prospecting for minerals, tourism and recreation.

7. It is also the reputation in the community that this road has been open to the public for all to use, to come and go as they pleased, since at least as early as the early 1900s and continuing through 1976 to the present, for the uses described in the previous paragraphs.

8. Prior to 1976 I participated in grading and maintenance and construction activities on the road as a county road employee.

DATED this 4 day of June, 2007.

Ron Jones
RON JONES

SUBSCRIBED AND SWORN to before me this 4th day of June, 2007.



Gloria Schrader
NOTARY PUBLIC

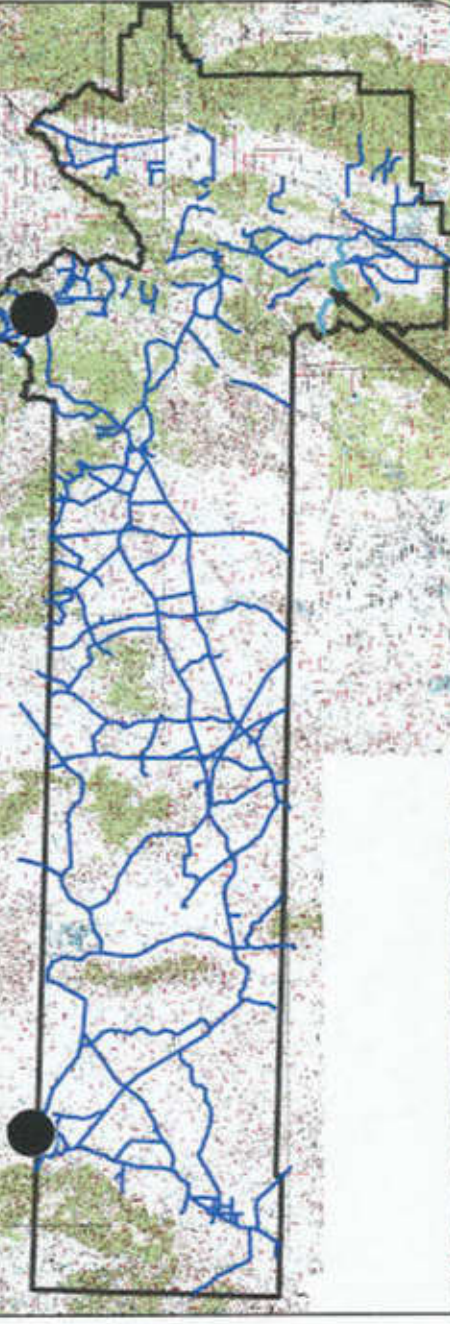

Juab County

RS2477 Assertions

June 2006

Leamington Pass

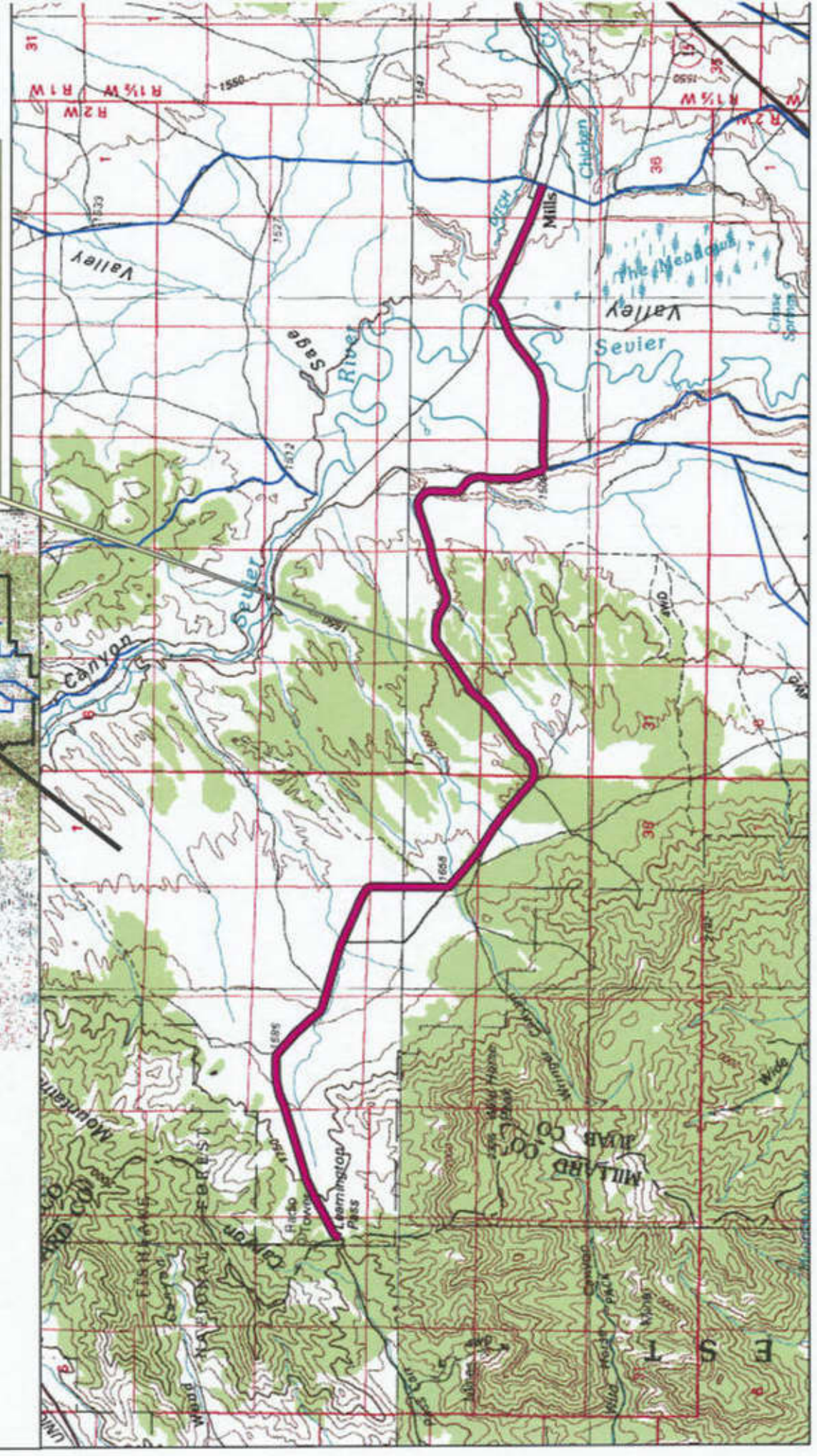

Appendix A to Attachment 4

Popular Name: LEAMINGTON PASS ROAD

County: Juab

County Road Number: 2152501

State Geographic Information Database (SGID) Road Identification Number: RD121230.

Road-Segment Number: 002

Road-Segment Length: 1.9 miles more or less.

Believed owner of the land underlying this road-segment is: Bureau of Land Management.

The following description is based upon the geographic coordinate system using the NAD83 Datum. The source is GPS mapping grade data as indicated in the metadata and/or the transportation data model of the State of Utah Geographic Information Database (SGID).

The road-segment itself is the monument that is identified by its physical presence on the land. The location of said physical presence is closely approximated by mapping grade Global Positioning System (GPS) data. Said data are checked against the corresponding gray-scale 1-meter Digital Orthophoto Quadrangles published by the United States Geological Survey (USGS) to verify a reasonable degree of accuracy. In circumstances where accurate satellite signal acquisition is not possible, such as deep, narrow canyons or under a canopy of dense foliage, or where very sharp curves in the road make accuracy questionable, such portions of the road were digitized from the corresponding gray-scale 1-meter Digital Orthophoto Quadrangles published by the United States Geological Survey (USGS).

This road-segment may traverse:

Township 15 South Range 2 West, Section(s) 30, Salt Lake Base & Meridian

Township 15 South Range 3 West, Section(s) 24,25, Salt Lake Base & Meridian

The following description closely approximates the location of the centerline of the physical monument (LEAMINGTON PASS ROAD)-- Segment 002 based on mapping grade Global Positioning System (GPS) data as defined above:

Beginning at a point on the road center line located at 39 degrees 29 minutes 38.47 seconds North Latitude and -112 degrees 08 minutes 47.85 seconds West Longitude, which can be converted to mapping accuracy State Plane Utah Central Zone NAD 83 feet coordinates of X = 1,457,943.3 feet and Y = 6,985,087.7 feet; thence the following courses along the said road center line:

thence South 07 Degrees 11 Minutes 41 Seconds East	34.2 feet
thence South 33 Degrees 03 Minutes 01 Seconds East	27.3 feet
thence South 39 Degrees 18 Minutes 21 Seconds East	8.9 feet
thence South 46 Degrees 53 Minutes 29 Seconds East	25.3 feet
thence South 50 Degrees 09 Minutes 32 Seconds East	13.7 feet
thence South 49 Degrees 33 Minutes 27 Seconds East	78.4 feet
thence South 50 Degrees 39 Minutes 37 Seconds East	79.7 feet
thence South 54 Degrees 46 Minutes 38 Seconds East	8.5 feet
thence South 49 Degrees 40 Minutes 42 Seconds East	57.9 feet
thence South 49 Degrees 14 Minutes 49 Seconds East	104.9 feet

thence South 48 Degrees 50 Minutes 58 Seconds East	158.1 feet
thence South 48 Degrees 59 Minutes 32 Seconds East	180.9 feet
thence South 48 Degrees 53 Minutes 29 Seconds East	178.6 feet
thence South 50 Degrees 01 Minutes 56 Seconds East	166.5 feet
thence South 51 Degrees 01 Minutes 00 Seconds East	147.1 feet
thence South 50 Degrees 25 Minutes 38 Seconds East	117.2 feet
thence South 51 Degrees 39 Minutes 18 Seconds East	12.6 feet
thence South 49 Degrees 20 Minutes 36 Seconds East	16.5 feet
thence South 51 Degrees 10 Minutes 55 Seconds East	93.1 feet
thence South 50 Degrees 13 Minutes 08 Seconds East	157.4 feet
thence South 50 Degrees 32 Minutes 58 Seconds East	180.6 feet
thence South 52 Degrees 25 Minutes 19 Seconds East	183.8 feet
thence South 52 Degrees 41 Minutes 31 Seconds East	189.8 feet
thence South 53 Degrees 26 Minutes 42 Seconds East	3.3 feet
thence South 56 Degrees 35 Minutes 56 Seconds East	141.2 feet
thence South 56 Degrees 35 Minutes 56 Seconds East	60.4 feet
thence South 58 Degrees 49 Minutes 14 Seconds East	206.7 feet
thence South 57 Degrees 30 Minutes 20 Seconds East	213.2 feet
thence South 57 Degrees 23 Minutes 27 Seconds East	197.4 feet
thence South 57 Degrees 56 Minutes 17 Seconds East	198.5 feet
thence South 57 Degrees 24 Minutes 52 Seconds East	198.2 feet
thence South 56 Degrees 25 Minutes 54 Seconds East	188.9 feet
thence South 54 Degrees 53 Minutes 59 Seconds East	196.5 feet
thence South 54 Degrees 40 Minutes 36 Seconds East	195.4 feet
thence South 54 Degrees 02 Minutes 25 Seconds East	195.8 feet
thence South 50 Degrees 52 Minutes 50 Seconds East	201 feet
thence South 50 Degrees 09 Minutes 00 Seconds East	201 feet
thence South 50 Degrees 07 Minutes 57 Seconds East	204.5 feet
thence South 50 Degrees 27 Minutes 44 Seconds East	204.3 feet
thence South 49 Degrees 53 Minutes 56 Seconds East	209 feet
thence South 50 Degrees 09 Minutes 32 Seconds East	206.1 feet
thence South 49 Degrees 29 Minutes 16 Seconds East	216.8 feet
thence South 48 Degrees 26 Minutes 30 Seconds East	208.4 feet
thence South 49 Degrees 28 Minutes 50 Seconds East	201.2 feet
thence South 49 Degrees 13 Minutes 39 Seconds East	197.2 feet
thence South 51 Degrees 22 Minutes 20 Seconds East	186.9 feet
thence South 62 Degrees 00 Minutes 02 Seconds East	187.5 feet
thence South 88 Degrees 06 Minutes 27 Seconds East	15.3 feet
thence South 88 Degrees 04 Minutes 49 Seconds East	178.4 feet
thence North 82 Degrees 26 Minutes 13 Seconds East	189.9 feet
thence North 74 Degrees 08 Minutes 19 Seconds East	181.2 feet
thence North 65 Degrees 57 Minutes 16 Seconds East	181 feet
thence North 65 Degrees 51 Minutes 17 Seconds East	187.6 feet
thence North 55 Degrees 49 Minutes 20 Seconds East	181.4 feet
thence North 40 Degrees 36 Minutes 36 Seconds East	176.3 feet
thence North 39 Degrees 10 Minutes 52 Seconds East	179 feet
thence North 44 Degrees 41 Minutes 05 Seconds East	184.7 feet
thence North 50 Degrees 56 Minutes 38 Seconds East	180.9 feet
thence North 52 Degrees 52 Minutes 32 Seconds East	185.7 feet

thence North 53 Degrees 54 Minutes 19 Seconds East 189.7 feet
thence North 52 Degrees 52 Minutes 27 Seconds East 190.6 feet
thence North 52 Degrees 17 Minutes 20 Seconds East 185.9 feet
thence North 51 Degrees 42 Minutes 05 Seconds East 182.4 feet
thence North 52 Degrees 48 Minutes 53 Seconds East 91.9 feet
thence North 52 Degrees 27 Minutes 00 Seconds East 72.1 feet
thence North 53 Degrees 35 Minutes 19 Seconds East 140.9 feet
thence North 52 Degrees 28 Minutes 12 Seconds East 119.9 feet
thence North 54 Degrees 57 Minutes 21 Seconds East 35.1 feet
thence North 53 Degrees 15 Minutes 45 Seconds East 42 feet
thence North 55 Degrees 10 Minutes 34 Seconds East 6.4 feet
thence North 52 Degrees 44 Minutes 30 Seconds East 51.3 feet

thence North 52 Degrees 58 Minutes 12 Seconds East 43.6 feet more or less to **the ending point at:** 39 degrees 29 minutes 16.35 seconds North Latitude and -112 degrees 07 minutes 05.73 seconds West Longitude, which can be converted to mapping accuracy State Plane Utah Central Zone NAD 83 feet coordinates of X = 1,465,932.7 feet and Y = 6,982,793.2 feet.

Appendix B to Attachment 4

Popular Name: LEAMINGTON PASS ROAD

County: Juab

County Road Number: 2152501

State Geographic Information Database (SGID) Road Identification Number: RD121230.

Road-Segment Number: 004

Road-Segment Length: 0.05 miles more or less.

Believed owner of the land underlying this road-segment is: Bureau of Land Management.

The following description is based upon the geographic coordinate system using the NAD83 Datum. The source is GPS mapping grade data as indicated in the metadata and/or the transportation data model of the State of Utah Geographic Information Database (SGID).

The road-segment itself is the monument that is identified by its physical presence on the land. The location of said physical presence is closely approximated by mapping grade Global Positioning System (GPS) data. Said data are checked against the corresponding gray-scale 1-meter Digital Orthophoto Quadrangles published by the United States Geological Survey (USGS) to verify a reasonable degree of accuracy. In circumstances where accurate satellite signal acquisition is not possible, such as deep, narrow canyons or under a canopy of dense foliage, or where very sharp curves in the road make accuracy questionable, such portions of the road were digitized from the corresponding gray-scale 1-meter Digital Orthophoto Quadrangles published by the United States Geological Survey (USGS).

This road-segment may traverse:

Township 15 South Range 2 West, Section(s) 19,20, Salt Lake Base & Meridian

The following description closely approximates the location of the centerline of the physical monument (LEAMINGTON PASS ROAD)-- Segment 004 based on mapping grade Global Positioning System (GPS) data as defined above:

Beginning at a point on the road center line located at 39 degrees 29 minutes 36.23 seconds North Latitude and -112 degrees 06 minutes 34.97 seconds West Longitude, which can be converted to mapping accuracy State Plane Utah Central Zone NAD 83 feet coordinates of X = 1,468,357.3 feet and Y = 6,984,788.0 feet; thence the following courses along the said road center line:

thence North 55 Degrees 28 Minutes 42 Seconds East 104.1 feet

thence North 55 Degrees 47 Minutes 42 Seconds East 81 feet

thence North 55 Degrees 48 Minutes 34 Seconds East 78.9 feet more or less to **the ending point at:** 39 degrees 29 minutes 37.72 seconds North Latitude and -112 degrees 06 minutes 032.2 seconds West Longitude, which can be converted to mapping accuracy State Plane Utah Central Zone NAD 83 feet coordinates of X = 1,468,575.3 feet and Y = 6,984,936.9 feet.