

**Acknowledgment and
Notice of Acknowledgment
of Acceptance of R.S. 2477
Right-of-Way Grant**

ENTRY NO. 00253749

06/18/2008 11:40:53 AM B: 0524 P: 1095

2477 Road Acceptance PAGE 1 / 13

CRAIG J. SPERRY, JUAB COUNTY RECORDER

FEE \$ 0.00 BY STATE OF UTAH



THE STATE OF UTAH

TO ALL WHOM THESE PRESENTS SHALL COME, Greeting:

Know ye, This is an Acknowledgment and Notice of Acknowledgment made under Utah Code Sections 72-5-309 through 310 inclusive, that the grant of the United States of America of "the right of way for the construction of highways over public lands, not reserved for public uses" under United States Revised Statutes 2477 (43 U.S.C. Section 932 (repealed October 21, 1976, with proviso recognizing the validity of rights-of-way already established)) was accepted for and on behalf of the State of Utah and its political subdivision Juab County as it pertains to the highway located in Juab County known as LITTLE VALLEY ROAD; County Road Number: 2152801; State Geographic Information Database (SGID) Road Identification Number: RD121232. Total road length is 9.77 miles more or less.

The reason for this Acknowledgment and Notice of Acknowledgment includes, but is not limited to, the fact that the road was constructed, mechanically, or by continuous use as a public highway for a period of at least ten years, over public lands not reserved for public uses, prior to the earlier of (a) the October 21, 1976 repeal of R.S. 2477 or (b) the date the servient estate was reserved for public uses.

This Acknowledgment and Notice of Acknowledgment applies only to the segments of the road that traverse land owned by the Bureau of Land Management, United States Department of the Interior, and does not apply to segments of the road that traverse land owned by any other person or entity. The State of Utah and its political subdivisions reserve the right to make further acknowledgments and notices of acknowledgment with regard to road segments that traverse land owned by other entities, including the United States of America, through one or more of its agencies.

A printed copy of a map showing the location of the road in said county is appended hereto as "Attachment 1," a printed copy of representative photos of the road is appended hereto as "Attachment 2," a printed copy of a description of the beginning and ending points of the entire road together with a list of Townships, Ranges and Sections that may be traversed by the road in said county is appended hereto as "Attachment 3," and a printed copy of the Road Centerline Description Cover Page(s) is appended hereto as "Attachment 4." The Appendices listed in "Attachment 4" that contain the actual road centerline descriptions are incorporated herein by reference. Affidavits provided by individuals familiar with the road are appended hereto as "Attachment 5."

A printed copy of this Acknowledgment and Notice of Acknowledgment, together with its Attachments and Appendices, may be viewed and/or obtained at the office of the Utah State Archives.

An electronic copy of this Acknowledgment and Notice of Acknowledgment, together with its Attachments and Appendices, may be viewed and/or downloaded as read-only PDF (Portable Document Format) files via the

Internet at <http://recorded2477roads.utah.gov>.

The owner of the servient estate in the land underlying the road-segments subject to this Acknowledgment and Notice is believed to be the United States of America through one or more of its agencies. Any of such agencies or any other person with a servient ownership claim or a competing dominant estate right-of-way ownership claim, may file a petition in the State District Court for Salt Lake County for a decision regarding the correctness of this Acknowledgment. A claimant shall file a petition within sixty (60) days after receipt of this Notice.

In Witness Whereof, I, John Harja, the official designee of the Governor of the State of Utah, in conformity to the laws of the State (Utah Code Sections 72-5-308 through 310 inclusive), have caused this Acknowledgment and Notice of Acknowledgment to be made.

Signed by my hand in Salt Lake City, Utah, the 17th day of June, 2008.

By the Governor's Designee



John Harja

CERTIFICATION

State of Utah)
 : ss
County of Salt Lake)

I hereby certify that the signer of the foregoing document, John Harja, is personally known by me, has made a voluntary signature and taken an oath stating that he is the official designee of the Governor of the State of Utah and is authorized to sign this document on the Governor's behalf pursuant to Utah Code Section 72-5-309. He further vouched that, based upon information and belief, the facts alleged therein are true.

Dated this 17 day of June, 2008.



Notary Public



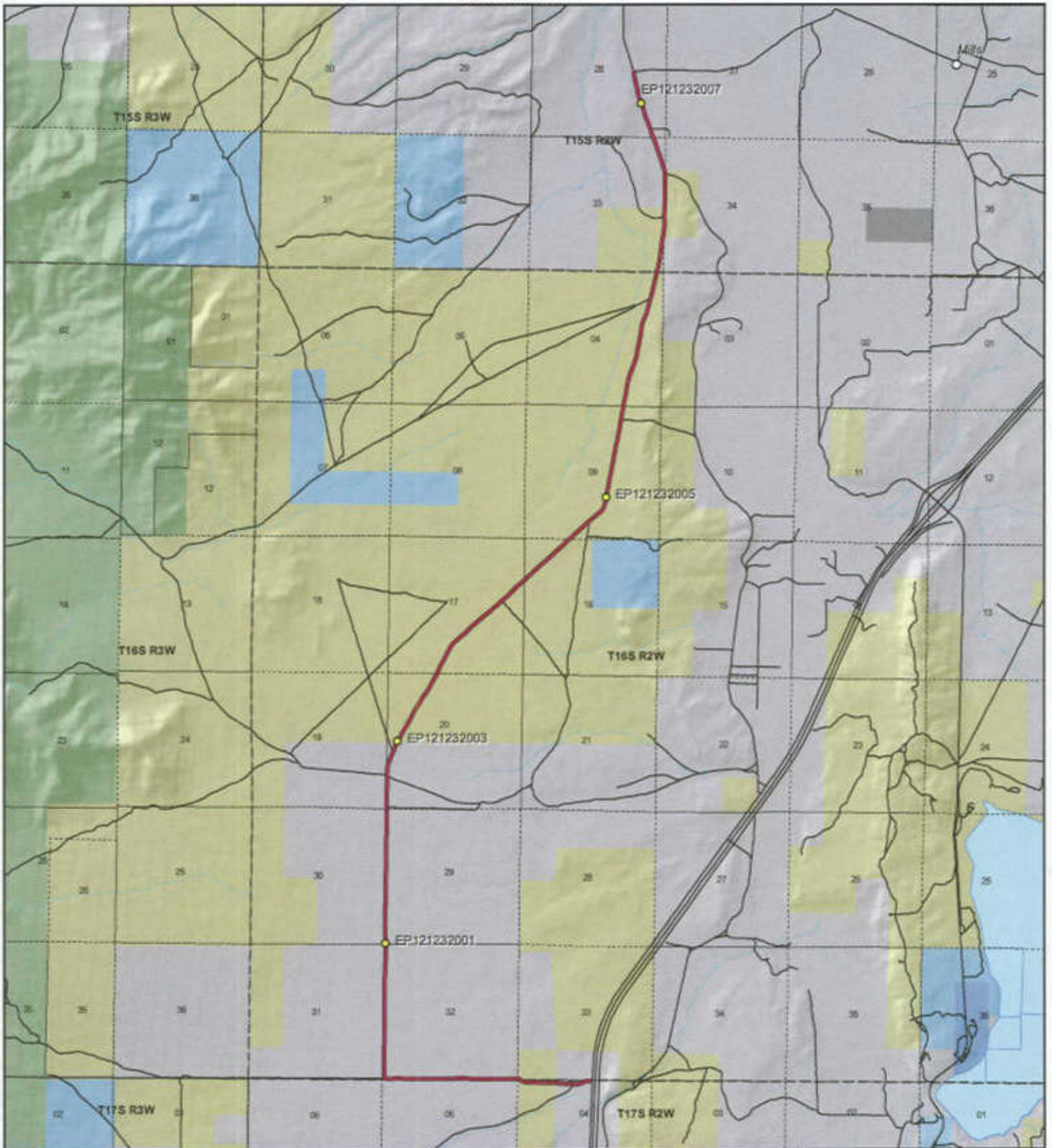

<p>1:61,475 1 inch equals 1 mile</p>		<p align="center">LITTLE VALLEY ROAD - Juab County SGID RD_ID RD121232</p> <table border="0"> <tr> <td> <p>Land Ownership Categories</p> <ul style="list-style-type: none"> BLM Private SITLA, State Trust Land USFS, National Forest State Parks and Recreation Tribal, Indian Reservation NPS, National Park </td> <td> <ul style="list-style-type: none"> Wilderness UDWR Wildlife Reserve DOD, Military State Sovereign Land National Recreation Area USFWS, Natl. Wildlife Refuge </td> <td> <p>Transportation Network</p> <ul style="list-style-type: none"> LITTLE VALLEY ROAD Title V: Issued Or Under Consideration By BLM Or County Other Roads Photo Event Point Section = 1 Mile </td> </tr> </table>	<p>Land Ownership Categories</p> <ul style="list-style-type: none"> BLM Private SITLA, State Trust Land USFS, National Forest State Parks and Recreation Tribal, Indian Reservation NPS, National Park 	<ul style="list-style-type: none"> Wilderness UDWR Wildlife Reserve DOD, Military State Sovereign Land National Recreation Area USFWS, Natl. Wildlife Refuge 	<p>Transportation Network</p> <ul style="list-style-type: none"> LITTLE VALLEY ROAD Title V: Issued Or Under Consideration By BLM Or County Other Roads Photo Event Point Section = 1 Mile 	<p>Map prepared by the State of Utah Automated Geographic Reference Center Room 5130 State Office Building Salt Lake City, Utah 84114 May 26, 2008</p>
<p>Land Ownership Categories</p> <ul style="list-style-type: none"> BLM Private SITLA, State Trust Land USFS, National Forest State Parks and Recreation Tribal, Indian Reservation NPS, National Park 	<ul style="list-style-type: none"> Wilderness UDWR Wildlife Reserve DOD, Military State Sovereign Land National Recreation Area USFWS, Natl. Wildlife Refuge 	<p>Transportation Network</p> <ul style="list-style-type: none"> LITTLE VALLEY ROAD Title V: Issued Or Under Consideration By BLM Or County Other Roads Photo Event Point Section = 1 Mile 				



EP121232001



EP121232003



EP121232005



EP121232007

EP000000000

EP000000000

LITTLE VALLEY ROAD - Juab County
SGID RD_ID RD121232

Map prepared by the State of Utah
 Automated Geographic Reference Center
 Room 5130 State Office Building
 Salt Lake City, Utah 84114
 May 26, 2006



Attachment 3

Beginning & Ending Points and Township, Range, and Section References For:

Popular Name: LITTLE VALLEY ROAD

County: Juab

County Road Number: 2152801

State Geographic Information Database (SGID) Road Identification Number: RD121232.

Total Road Length: 9.77 miles more or less.

Beginning at a point on the road centerline located at 39 degrees 22 minutes 23.18 seconds North Latitude and -112 degrees 04 minutes 048.8 seconds West Longitude, which can be converted to mapping accuracy State Plane Utah Central Zone NAD 83 feet coordinates of X = 1,476,395.2 feet and Y = 6,940,920.3 feet based on the US Survey Foot conversion.

Ending at a point on the road centerline located at 39 degrees 28 minutes 55.76 seconds North Latitude and -112 degrees 04 minutes 034.2 seconds West Longitude, which can be converted to mapping accuracy State Plane Utah Central Zone NAD 83 feet coordinates of X = 1,477,798.1 feet and Y = 6,980,630.8 feet based on the US Survey Foot conversion.

This road may traverse:

Township 15 South Range 2 West, Section(s) 28,33,34, Salt Lake Base & Meridian

Township 16 South Range 2 West, Section(s) 4,9,16,17,20,29,32,33, Salt Lake Base & Meridian

Township 17 South Range 2 West, Section(s) 4, Salt Lake Base & Meridian

See Attachment 1 above for a cartographic depiction of the course of this road.

Attachment 4
Road Centerline Description Cover Page(s)

Popular Name: LITTLE VALLEY ROAD

County: Juab

County Road Number: 2152801

State Geographic Information Database (SGID) Road Identification Number: RD121232.

Total Road Length: 9.77 miles more or less.

Centerline Descriptions Of Road-Segments That Cross Over Federally Owned Land, Derived From Global Positioning System Data And Cross-checked against USGS Digital Orthophoto Quadrangles Compiled By The Utah Automated Geographic Reference Center And Entered Into The State Geographic Information Database (SGID).

Road-Segments Listed by SGID Road Identification Number (RD_ID)	Road-Segment Numbers	Believed Ownership Of Servient Estate	Approximate Segment Length	See Attached Appendix
RD121232	001	PVT	0.28 Miles	(not shown)
RD121232	002	BLM	0.28 Miles	A
RD121232	003	PVT	3.52 Miles	(not shown)
RD121232	004	BLM	4.87 Miles	B
RD121232	005	PVT	0.82 Miles	(not shown)
Total Road Length			9.77	_____

* Indicates that a Title V permit will be requested, is in process, or has been issued.

† Indicates that road-segments crossing Forest Service land are under consideration by the state and county as of the date of this Acknowledgment and Notice of Acknowledgment.

Attachment 5

AFFIDAVIT OF ROBERT STEELE

LITTLE VALLEY ROAD

COUNTY ROAD NUMBER 2152801

JUAB COUNTY, UTAH

State of Utah)
 : ss.
County of Juab)

ROBERT STEELE, being first duly sworn, deposes and states as follows:

1. I am an adult competent to testify about the matters set forth below based upon my personal knowledge. I have lived in Juab County for 71 years. I was a Juab County Commissioner from 1999-2006.

2. I have traveled and am familiar with a road in Juab County known as Little Valley Road. I am also familiar with the land the road traverses. When I first used and observed the road in 1942, it followed the same route as in 2005 when I last observed it. Attached is a Juab County map showing Little Valley Road. To the best of my knowledge and based upon my use of and familiarity with this road and the land it traverses, the location and route of the road are correctly illustrated on the attached map. The County also identifies this road according to the road number listed above.

3. I have observed that the road has been open to the public for all to use, to come and go as they pleased, since at least as early as 1942 and continuing through 1976 to 2005. Throughout this time period I have observed travel on the road by various means, including cars, trucks, cattle trucks, maintenance vehicles, jeeps and ATV's. Throughout this time period, the road has been used daily for more than ten continuous years prior to 1976, and was used daily in 2005.

4. Throughout the time period from 1942 to 2005, I have used the road myself for hunting, trapping and recreation.

5. Throughout the time period described in the previous paragraph, I observed vehicles using the road at various times for the uses described in the previous paragraph, plus livestock operations, farming, oil and gas exploration and government access.

6. It is also the reputation in the community that this road has been open to the public for all to use, to come and go as they pleased, since at least as early as the early 1900s and continuing through 1976 to the present, for the uses described in the previous paragraphs.

7. Prior to 1976, I observed maintenance equipment performing maintenance and construction activities on the road.

Dated this 4 day of June, 2007



ROBERT STEELE

SUBSCRIBED AND SWORN to before me this 4th day of June, 2007.

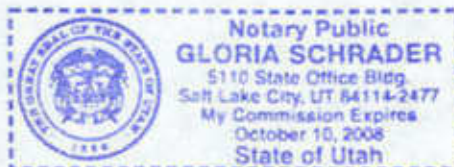



NOTARY PUBLIC

AFFIDAVIT OF RON JONES

LITTLE VALLEY ROAD

JUAB COUNTY, UTAH

ROAD NUMBER 2152801

State of Utah)
 : ss.
County of Juab)

RON JONES, being first duly sworn, deposes and states as follows:

1. I am an adult competent to testify about the matters set forth below based upon my personal knowledge. I currently reside in Nephi, Juab County, Utah. I have lived in Juab County for 85 years. I was an employee of the Juab County Road Department for 38 years from 1947 to 1987 and have participated in maintenance of county B roads during that time.

2. I have traveled and am familiar with a road in Juab County known as Little Valley Road. I am also familiar with the land the road traverses. When I first used and observed the road in the early 1930s it followed the same route as in 2005 when I last observed it. Attached is a Juab County map showing Little Valley Road. To the best of my knowledge and based upon my use of and familiarity with this road and the land it traverses, the location and route of the road are correctly illustrated on the attached map.

3. I am informed that the County also identifies this road according to the road number listed above.

4. I have observed that the road has been open to the public for all to use, to come and go as they pleased, since at least as early as the early 1930s and continuing through 1976 to 2005. Throughout this time period I have observed travel on the road by means of team and wagon, cars, trucks, recreational vehicles, and pickup trucks. Throughout this time period, the road as been used daily for more than ten continuous years prior to 1976, and was so used in 2005.

5. Throughout the time period from the early 1930s to 2005, I have used the road myself for county road maintenance, hunting, camping and travel in and through the area.

6. Throughout the time period described in the previous paragraph, I have observed other vehicles from the general public using the road at various times for the uses described in the previous paragraph, plus livestock operations, tourism and recreation.

7. It is also the reputation in the community that this road has been open to the public for all to use, to come and go as they pleased, since at least as early as the early 1900s and continuing through 1976 to the present, for the uses described in the previous paragraphs.

8. Prior to 1976 I participated in grading and maintenance and construction activities on the road as a county road employee.

DATED this 4 day of June, 2007.

Ron Jones
RON JONES

SUBSCRIBED AND SWORN to before me this 4th day of June, 2007.



Gloria Schrader
NOTARY PUBLIC

Juab County RS2477 Assertions June 2006

Little Valley

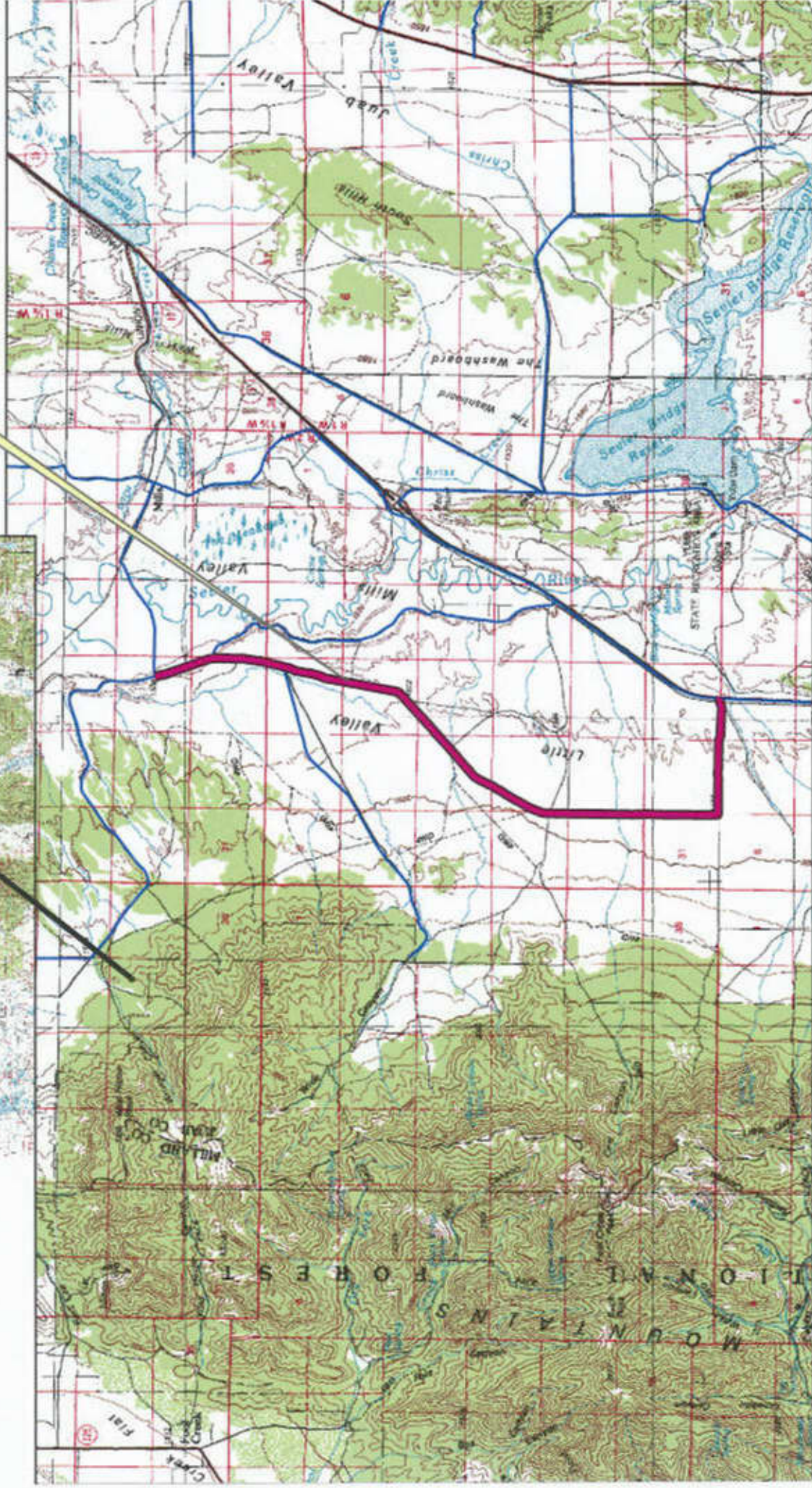

Appendix A to Attachment 4

Popular Name: LITTLE VALLEY ROAD

County: Juab

County Road Number: 2152801

State Geographic Information Database (SGID) Road Identification Number: RD121232.

Road-Segment Number: 002

Road-Segment Length: 0.28 miles more or less.

Believed owner of the land underlying this road-segment is: Bureau of Land Management.

The following description is based upon the geographic coordinate system using the NAD83 Datum. The source is GPS mapping grade data as indicated in the metadata and/or the transportation data model of the State of Utah Geographic Information Database (SGID).

The road-segment itself is the monument that is identified by its physical presence on the land. The location of said physical presence is closely approximated by mapping grade Global Positioning System (GPS) data. Said data are checked against the corresponding gray-scale 1-meter Digital Orthophoto Quadrangles published by the United States Geological Survey (USGS) to verify a reasonable degree of accuracy. In circumstances where accurate satellite signal acquisition is not possible, such as deep, narrow canyons or under a canopy of dense foliage, or where very sharp curves in the road make accuracy questionable, such portions of the road were digitized from the corresponding gray-scale 1-meter Digital Orthophoto Quadrangles published by the United States Geological Survey (USGS).

This road-segment may traverse:

Township 16 South Range 2 West, Section(s) 33, Salt Lake Base & Meridian

Township 17 South Range 2 West, Section(s) 4, Salt Lake Base & Meridian

The following description closely approximates the location of the centerline of the physical monument (LITTLE VALLEY ROAD)-- Segment 002 based on mapping grade Global Positioning System (GPS) data as defined above:

Beginning at a point on the road center line located at 39 degrees 22 minutes 22.24 seconds North Latitude and -112 degrees 05 minutes 07.44 seconds West Longitude, which can be converted to mapping accuracy State Plane Utah Central Zone NAD 83 feet coordinates of X = 1,474,931.6 feet and Y = 6,940,834.8 feet; thence the following courses along the said road center line:

thence North 86 Degrees 53 Minutes 01 Seconds West 50.5 feet
thence North 88 Degrees 23 Minutes 53 Seconds West 196.3 feet
thence North 88 Degrees 28 Minutes 20 Seconds West 194 feet
thence North 87 Degrees 48 Minutes 55 Seconds West 188.2 feet
thence North 87 Degrees 55 Minutes 23 Seconds West 181 feet
thence North 87 Degrees 56 Minutes 43 Seconds West 174.7 feet
thence North 88 Degrees 52 Minutes 53 Seconds West 170.7 feet
thence North 72 Degrees 56 Minutes 46 Seconds West 167.1 feet
thence North 62 Degrees 11 Minutes 32 Seconds West 88.6 feet
thence North 62 Degrees 13 Minutes 27 Seconds West 59 feet more or less to **the ending point**

at: 39 degrees 22 minutes 23.67 seconds North Latitude and -112 degrees 05 minutes 25.85 seconds West Longitude, which can be converted to mapping accuracy State Plane Utah Central Zone NAD 83 feet coordinates of X = 1,473,486.4 feet and Y = 6,940,989.4 feet.

Appendix B to Attachment 4

Popular Name: LITTLE VALLEY ROAD

County: Juab

County Road Number: 2152801

State Geographic Information Database (SGID) Road Identification Number: RD121232.

Road-Segment Number: 004

Road-Segment Length: 4.87 miles more or less.

Believed owner of the land underlying this road-segment is: Bureau of Land Management.

The following description is based upon the geographic coordinate system using the NAD83 Datum. The source is GPS mapping grade data as indicated in the metadata and/or the transportation data model of the State of Utah Geographic Information Database (SGID).

The road-segment itself is the monument that is identified by its physical presence on the land. The location of said physical presence is closely approximated by mapping grade Global Positioning System (GPS) data. Said data are checked against the corresponding gray-scale 1-meter Digital Orthophoto Quadrangles published by the United States Geological Survey (USGS) to verify a reasonable degree of accuracy. In circumstances where accurate satellite signal acquisition is not possible, such as deep, narrow canyons or under a canopy of dense foliage, or where very sharp curves in the road make accuracy questionable, such portions of the road were digitized from the corresponding gray-scale 1-meter Digital Orthophoto Quadrangles published by the United States Geological Survey (USGS).

This road-segment may traverse:

Township 15 South Range 2 West, Section(s) 33,34, Salt Lake Base & Meridian

Township 16 South Range 2 West, Section(s) 4,9,16,17,20, Salt Lake Base & Meridian

The following description closely approximates the location of the centerline of the physical monument (LITTLE VALLEY ROAD)-- Segment 004 based on mapping grade Global Positioning System (GPS) data as defined above:

Beginning at a point on the road center line located at 39 degrees 24 minutes 34.49 seconds North Latitude and -112 degrees 06 minutes 28.39 seconds West Longitude, which can be converted to mapping accuracy State Plane Utah Central Zone NAD 83 feet coordinates of X = 1,468,665.5 feet and Y = 6,954,256.6 feet; thence the following courses along the said road center line:

thence North 24 Degrees 36 Minutes 22 Seconds East	11.8 feet
thence North 18 Degrees 07 Minutes 15 Seconds East	5.2 feet
thence North 22 Degrees 53 Minutes 04 Seconds East	12.5 feet
thence North 27 Degrees 09 Minutes 08 Seconds East	84 feet
thence North 27 Degrees 33 Minutes 55 Seconds East	108.8 feet
thence North 29 Degrees 39 Minutes 26 Seconds East	123.5 feet
thence North 30 Degrees 38 Minutes 59 Seconds East	130.1 feet
thence North 29 Degrees 19 Minutes 35 Seconds East	134 feet
thence North 28 Degrees 30 Minutes 49 Seconds East	145 feet
thence North 28 Degrees 28 Minutes 02 Seconds East	140.4 feet

thence North 28 Degrees 06 Minutes 30 Seconds East	135.8 feet
thence North 27 Degrees 55 Minutes 38 Seconds East	150.5 feet
thence North 28 Degrees 03 Minutes 02 Seconds East	158.9 feet
thence North 30 Degrees 11 Minutes 19 Seconds East	153.9 feet
thence North 31 Degrees 59 Minutes 02 Seconds East	149.9 feet
thence North 32 Degrees 21 Minutes 08 Seconds East	147.7 feet
thence North 32 Degrees 37 Minutes 38 Seconds East	153.3 feet
thence North 32 Degrees 46 Minutes 35 Seconds East	165.3 feet
thence North 32 Degrees 21 Minutes 45 Seconds East	154.4 feet
thence North 30 Degrees 46 Minutes 41 Seconds East	150.6 feet
thence North 27 Degrees 46 Minutes 50 Seconds East	148.4 feet
thence North 28 Degrees 24 Minutes 39 Seconds East	144.1 feet
thence North 32 Degrees 40 Minutes 46 Seconds East	157.3 feet
thence North 30 Degrees 02 Minutes 38 Seconds East	159.7 feet
thence North 25 Degrees 02 Minutes 15 Seconds East	79.7 feet
thence North 25 Degrees 03 Minutes 26 Seconds East	88.1 feet
thence North 24 Degrees 15 Minutes 21 Seconds East	172.8 feet
thence North 26 Degrees 18 Minutes 07 Seconds East	164.1 feet
thence North 25 Degrees 49 Minutes 43 Seconds East	159.4 feet
thence North 26 Degrees 11 Minutes 48 Seconds East	155.1 feet
thence North 27 Degrees 02 Minutes 08 Seconds East	10.7 feet
thence North 26 Degrees 03 Minutes 40 Seconds East	44.3 feet
thence North 26 Degrees 24 Minutes 51 Seconds East	102.9 feet
thence North 29 Degrees 08 Minutes 31 Seconds East	145.5 feet
thence North 31 Degrees 37 Minutes 54 Seconds East	167.5 feet
thence North 37 Degrees 22 Minutes 34 Seconds East	178.7 feet
thence North 49 Degrees 29 Minutes 52 Seconds East	182.6 feet
thence North 49 Degrees 12 Minutes 34 Seconds East	179.5 feet
thence North 48 Degrees 42 Minutes 13 Seconds East	182.1 feet
thence North 47 Degrees 57 Minutes 59 Seconds East	182.5 feet
thence North 48 Degrees 05 Minutes 48 Seconds East	175.5 feet
thence North 48 Degrees 07 Minutes 52 Seconds East	177.6 feet
thence North 48 Degrees 45 Minutes 39 Seconds East	182.8 feet
thence North 49 Degrees 05 Minutes 03 Seconds East	178.5 feet
thence North 49 Degrees 30 Minutes 50 Seconds East	170.9 feet
thence North 49 Degrees 26 Minutes 00 Seconds East	140.2 feet
thence North 51 Degrees 06 Minutes 16 Seconds East	112.1 feet
thence North 50 Degrees 37 Minutes 23 Seconds East	58.3 feet
thence North 49 Degrees 36 Minutes 22 Seconds East	35.2 feet
thence North 51 Degrees 27 Minutes 06 Seconds East	13.8 feet
thence North 48 Degrees 51 Minutes 31 Seconds East	54.2 feet
thence North 48 Degrees 51 Minutes 34 Seconds East	118 feet
thence North 50 Degrees 01 Minutes 29 Seconds East	149.6 feet
thence North 46 Degrees 52 Minutes 17 Seconds East	152.1 feet
thence North 48 Degrees 31 Minutes 59 Seconds East	159.1 feet
thence North 48 Degrees 21 Minutes 41 Seconds East	166.5 feet
thence North 46 Degrees 48 Minutes 03 Seconds East	169.7 feet
thence North 44 Degrees 18 Minutes 07 Seconds East	173.3 feet
thence North 47 Degrees 12 Minutes 09 Seconds East	169.1 feet

thence North 47 Degrees 49 Minutes 26 Seconds East 178 feet
 thence North 47 Degrees 45 Minutes 30 Seconds East 186.1 feet
 thence North 47 Degrees 21 Minutes 33 Seconds East 45.8 feet
 thence North 47 Degrees 22 Minutes 05 Seconds East 147.7 feet
 thence North 47 Degrees 32 Minutes 40 Seconds East 200 feet
 thence North 47 Degrees 34 Minutes 03 Seconds East 203.1 feet
 thence North 48 Degrees 01 Minutes 44 Seconds East 202.9 feet
 thence North 47 Degrees 33 Minutes 42 Seconds East 194.2 feet
 thence North 47 Degrees 54 Minutes 53 Seconds East 193.6 feet
 thence North 47 Degrees 50 Minutes 17 Seconds East 189.9 feet
 thence North 48 Degrees 11 Minutes 00 Seconds East 190.2 feet
 thence North 47 Degrees 56 Minutes 09 Seconds East 188.3 feet
 thence North 47 Degrees 54 Minutes 03 Seconds East 186.2 feet
 thence North 47 Degrees 19 Minutes 33 Seconds East 191.4 feet
 thence North 47 Degrees 44 Minutes 24 Seconds East 200.3 feet
 thence North 47 Degrees 25 Minutes 32 Seconds East 110.2 feet
 thence North 47 Degrees 26 Minutes 02 Seconds East 103.1 feet
 thence North 47 Degrees 24 Minutes 42 Seconds East 219.5 feet
 thence North 47 Degrees 35 Minutes 31 Seconds East 210.5 feet
 thence North 48 Degrees 09 Minutes 06 Seconds East 203.4 feet
 thence North 47 Degrees 29 Minutes 16 Seconds East 199.3 feet
 thence North 47 Degrees 26 Minutes 14 Seconds East 198.2 feet
 thence North 48 Degrees 02 Minutes 38 Seconds East 198 feet
 thence North 48 Degrees 08 Minutes 37 Seconds East 203.9 feet
 thence North 47 Degrees 54 Minutes 19 Seconds East 202.4 feet
 thence North 25 Degrees 34 Minutes 06 Seconds East 184.9 feet
 thence North 11 Degrees 28 Minutes 15 Seconds East 178.3 feet
 thence North 09 Degrees 58 Minutes 20 Seconds East 93.7 feet
 thence North 08 Degrees 55 Minutes 53 Seconds East 28.6 feet
 thence North 08 Degrees 39 Minutes 29 Seconds East 12.6 feet
 thence North 10 Degrees 10 Minutes 36 Seconds East 18 feet
 thence North 10 Degrees 38 Minutes 03 Seconds East 112.3 feet
 thence North 10 Degrees 26 Minutes 06 Seconds East 177.7 feet
 thence North 10 Degrees 11 Minutes 02 Seconds East 190.9 feet
 thence North 10 Degrees 24 Minutes 04 Seconds East 192.4 feet
 thence North 10 Degrees 16 Minutes 08 Seconds East 193 feet
 thence North 11 Degrees 05 Minutes 22 Seconds East 195.8 feet
 thence North 10 Degrees 59 Minutes 43 Seconds East 192.4 feet
 thence North 11 Degrees 02 Minutes 05 Seconds East 186.8 feet
 thence North 10 Degrees 48 Minutes 00 Seconds East 189 feet
 thence North 10 Degrees 21 Minutes 23 Seconds East 179 feet
 thence North 10 Degrees 35 Minutes 51 Seconds East 185.5 feet
 thence North 10 Degrees 41 Minutes 49 Seconds East 185.5 feet
 thence North 10 Degrees 18 Minutes 18 Seconds East 187 feet
 thence North 10 Degrees 08 Minutes 37 Seconds East 186.2 feet
 thence North 10 Degrees 10 Minutes 49 Seconds East 194.6 feet
 thence North 10 Degrees 16 Minutes 12 Seconds East 198.3 feet
 thence North 10 Degrees 27 Minutes 09 Seconds East 156.3 feet
 thence North 10 Degrees 28 Minutes 10 Seconds East 42.1 feet

thence North 09 Degrees 48 Minutes 48 Seconds East 190.3 feet
 thence North 10 Degrees 01 Minutes 29 Seconds East 193.8 feet
 thence North 10 Degrees 24 Minutes 42 Seconds East 108.1 feet
 thence North 10 Degrees 25 Minutes 06 Seconds East 101.7 feet
 thence North 09 Degrees 48 Minutes 35 Seconds East 214.7 feet
 thence North 10 Degrees 08 Minutes 37 Seconds East 207.9 feet
 thence North 09 Degrees 42 Minutes 13 Seconds East 205.6 feet
 thence North 09 Degrees 16 Minutes 42 Seconds East 212.7 feet
 thence North 10 Degrees 33 Minutes 26 Seconds East 210.5 feet
 thence North 20 Degrees 20 Minutes 54 Seconds East 205.5 feet
 thence North 21 Degrees 52 Minutes 15 Seconds East 199.9 feet
 thence North 20 Degrees 15 Minutes 48 Seconds East 197 feet
 thence North 16 Degrees 50 Minutes 39 Seconds East 195.8 feet
 thence North 13 Degrees 12 Minutes 25 Seconds East 195.1 feet
 thence North 11 Degrees 12 Minutes 22 Seconds East 192.2 feet
 thence North 09 Degrees 08 Minutes 51 Seconds East 189.6 feet
 thence North 08 Degrees 47 Minutes 30 Seconds East 182.5 feet
 thence North 10 Degrees 49 Minutes 57 Seconds East 181.6 feet
 thence North 09 Degrees 17 Minutes 53 Seconds East 184.7 feet
 thence North 07 Degrees 03 Minutes 56 Seconds East 191.6 feet
 thence North 17 Degrees 06 Minutes 04 Seconds East 198.4 feet
 thence North 26 Degrees 31 Minutes 16 Seconds East 186.1 feet
 thence North 19 Degrees 50 Minutes 43 Seconds East 172.3 feet
 thence North 17 Degrees 31 Minutes 18 Seconds East 178.9 feet
 thence North 14 Degrees 18 Minutes 21 Seconds East 187.2 feet
 thence North 08 Degrees 30 Minutes 56 Seconds East 186 feet
 thence North 26 Degrees 15 Minutes 00 Seconds East 2.2 feet
 thence North 17 Degrees 43 Minutes 50 Seconds East 183.3 feet
 thence North 13 Degrees 21 Minutes 41 Seconds East 190.1 feet
 thence North 13 Degrees 15 Minutes 53 Seconds East 199.9 feet
 thence North 13 Degrees 32 Minutes 29 Seconds East 202.8 feet
 thence North 12 Degrees 59 Minutes 07 Seconds East 198.3 feet
 thence North 13 Degrees 12 Minutes 08 Seconds East 101.1 feet
 thence North 13 Degrees 12 Minutes 42 Seconds East 94 feet
 thence North 12 Degrees 36 Minutes 33 Seconds East 180.5 feet
 thence North 12 Degrees 04 Minutes 44 Seconds East 136.1 feet
 thence North 12 Degrees 40 Minutes 46 Seconds East 13.1 feet
 thence North 08 Degrees 25 Minutes 52 Seconds East 30.2 feet
 thence North 09 Degrees 59 Minutes 23 Seconds East 11 feet
 thence North 07 Degrees 32 Minutes 51 Seconds East 69.6 feet
 thence North 06 Degrees 45 Minutes 41 Seconds East 143.8 feet
 thence North 05 Degrees 30 Minutes 33 Seconds East 181.1 feet
 thence North 07 Degrees 22 Minutes 24 Seconds East 198.7 feet
 thence North 08 Degrees 16 Minutes 19 Seconds East 197.8 feet
 thence North 11 Degrees 14 Minutes 58 Seconds East 188.2 feet
 thence North 09 Degrees 34 Minutes 48 Seconds East 192.9 feet
 thence North 03 Degrees 36 Minutes 35 Seconds East 191.8 feet
 thence North 02 Degrees 46 Minutes 49 Seconds West 162.5 feet
 thence North 02 Degrees 45 Minutes 26 Seconds West 20.8 feet

thence North 03 Degrees 07 Minutes 43 Seconds West 173.8 feet
thence North 01 Degrees 34 Minutes 03 Seconds East 189.8 feet
thence North 03 Degrees 27 Minutes 18 Seconds East 199.6 feet
thence North 02 Degrees 13 Minutes 39 Seconds East 199.7 feet
thence North 01 Degrees 01 Minutes 33 Seconds East 196.3 feet
thence North 00 Degrees 36 Minutes 21 Seconds East 204.1 feet
thence North 00 Degrees 06 Minutes 49 Seconds East 219.2 feet
thence North 00 Degrees 29 Minutes 12 Seconds West 218.9 feet
thence North 02 Degrees 01 Minutes 08 Seconds West 151.2 feet more or less to **the ending**

point at: 39 degrees 28 minutes 14.95 seconds North Latitude and -112 degrees 04 minutes 17.83 seconds West Longitude, which can be converted to mapping accuracy State Plane Utah Central Zone NAD 83 feet coordinates of X = 1,479,055.1 feet and Y = 6,976,493.2 feet.