

**Acknowledgment and  
Notice of Acknowledgment  
of Acceptance of R.S. 2477  
Right-of-Way Grant**

**ENTRY NO. 00253750**

06/18/2008 11:40:53 AM B: 0524 P: 1108  
2477 Road Acceptance PAGE 1 / 13  
CRAIG J. SPERRY, JUAB COUNTY RECORDER  
FEE \$ 0.00 BY STATE OF UTAH



**THE STATE OF UTAH**

**TO ALL WHOM THESE PRESENTS SHALL COME, Greeting:**

**Know ye,** This is an Acknowledgment and Notice of Acknowledgment made under Utah Code Sections 72-5-309 through 310 inclusive, that the grant of the United States of America of "the right of way for the construction of highways over public lands, not reserved for public uses" under United States Revised Statutes 2477 (43 U.S.C. Section 932 (repealed October 21, 1976, with proviso recognizing the validity of rights-of-way already established)) was accepted for and on behalf of the State of Utah and its political subdivision Juab County as it pertains to the highway located in Juab County known as SEVIER RIVER RANCHETTES ROAD; County Road Number: 2153301; State Geographic Information Database (SGID) Road Identification Number: RD121233. Total road length is 5.17 miles more or less.

The reason for this Acknowledgment and Notice of Acknowledgment includes, but is not limited to, the fact that the road was constructed, mechanically, or by continuous use as a public highway for a period of at least ten years, over public lands not reserved for public uses, prior to the earlier of (a) the October 21, 1976 repeal of R.S. 2477 or (b) the date the servient estate was reserved for public uses.

This Acknowledgment and Notice of Acknowledgment applies only to the segments of the road that traverse land owned by the Bureau of Land Management, United States Department of the Interior, and does not apply to segments of the road that traverse land owned by any other person or entity. The State of Utah and its political subdivisions reserve the right to make further acknowledgments and notices of acknowledgment with regard to road segments that traverse land owned by other entities, including the United States of America, through one or more of its agencies.

A printed copy of a map showing the location of the road in said county is appended hereto as "Attachment 1," a printed copy of representative photos of the road is appended hereto as "Attachment 2," a printed copy of a description of the beginning and ending points of the entire road together with a list of Townships, Ranges and Sections that may be traversed by the road in said county is appended hereto as "Attachment 3," and a printed copy of the Road Centerline Description Cover Page(s) is appended hereto as "Attachment 4." The Appendices listed in "Attachment 4" that contain the actual road centerline descriptions are incorporated herein by reference. Affidavits provided by individuals familiar with the road are appended hereto as "Attachment 5."

A printed copy of this Acknowledgment and Notice of Acknowledgment, together with its Attachments and Appendices, may be viewed and/or obtained at the office of the Utah State Archives.

An electronic copy of this Acknowledgment and Notice of Acknowledgment, together with its Attachments and Appendices, may be viewed and/or downloaded as read-only PDF (Portable Document Format) files via the



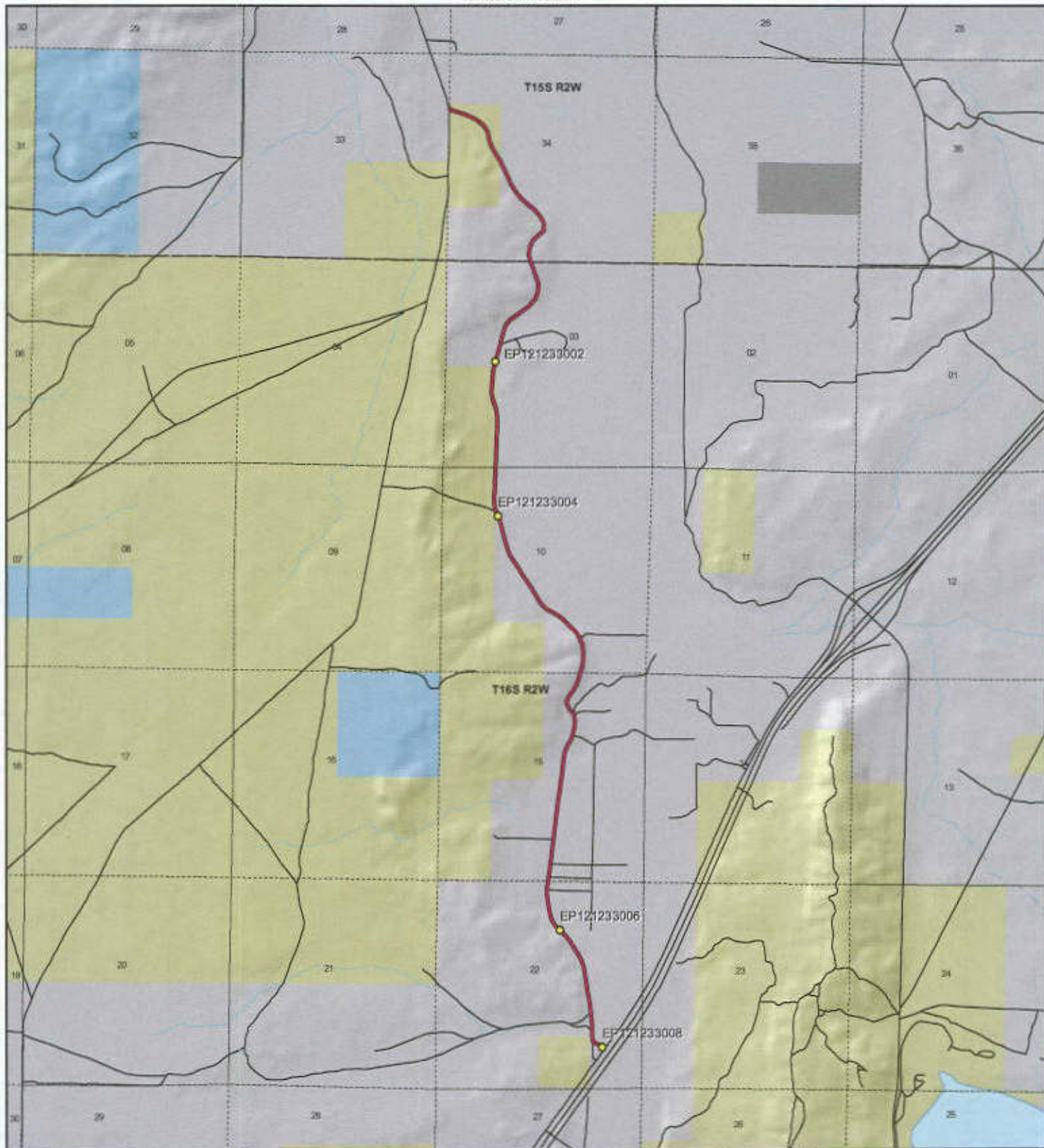

**SEVIER RIVER RANCHETTES ROAD - Juab County**  
**SGID RD\_ID RD121233**

**Land Ownership Categories**

- BLM
- Private
- SITLA, State Trust Land
- USFS, National Forest
- State Parks and Recreation
- Tribal, Indian Reservation
- NPS, National Park
- ◆ Wilderness
- ◆ UDWR Wildlife Reserve
- ◆ DOD, Military
- ◆ State Sovereign Land
- ◆ National Recreation Area
- ◆ USFWS, Natl. Wildlife Refuge

**Transportation Network**

- SEVIER RIVER RANCHETTES RD
- Title V, Issued Or Under Consideration By BLM Or County
- Other Roads
- Photo Event Point
- Section = 1 Mile

Map prepared by the State of Utah  
 Automated Geographic Reference Center  
 Room 5130 State Office Building  
 Salt Lake City, Utah 84114  
 May 25, 2008



1:40,073  
 1 inch equals 0.6 miles



Attachment 2



EP121233002



EP121233004



EP121233006



EP121233008

EP000000000

EP000000000

**SEVIER RIVER RANCHETTES ROAD - Juab County**  
**SGID RD\_ID RD121233**



Map prepared by the State of Utah  
Automated Geographic Reference Center  
Room 5130 State Office Building  
Salt Lake City, Utah 84114  
May 28, 2008



### Attachment 3

#### Beginning & Ending Points and Township, Range, and Section References For:

**Popular Name: SEVIER RIVER RANCHETTES ROAD**

**County: Juab**

**County Road Number: 2153301**

**State Geographic Information Database (SGID) Road Identification Number: RD121233.**

**Total Road Length: 5.17 miles more or less.**

**Beginning at a point** on the road centerline located at 39 degrees 24 minutes 18.53 seconds North Latitude and -112 degrees 03 minutes 23.17 seconds West Longitude, which can be converted to mapping accuracy State Plane Utah Central Zone NAD 83 feet coordinates of X = 1,483,191.7 feet and Y = 6,952,547.3 feet based on the US Survey Foot conversion.

**Ending at a point** on the road centerline located at 39 degrees 28 minutes 16.59 seconds North Latitude and -112 degrees 04 minutes 17.81 seconds West Longitude, which can be converted to mapping accuracy State Plane Utah Central Zone NAD 83 feet coordinates of X = 1,479,057.7 feet and Y = 6,976,659.4 feet based on the US Survey Foot conversion.

This road may traverse:

Township 15 South Range 2 West, Section(s) 33,34, Salt Lake Base & Meridian

Township 16 South Range 2 West, Section(s) 3,10,15,22, Salt Lake Base & Meridian

See Attachment 1 above for a cartographic depiction of the course of this road.

**Attachment 4  
Road Centerline Description Cover Page(s)**

**Popular Name: SEVIER RIVER RANCHETTES ROAD**

**County: Juab**

**County Road Number: 2153301**

**State Geographic Information Database (SGID) Road Identification Number: RD121233.**

**Total Road Length: 5.17 miles more or less.**

**Centerline Descriptions Of Road-Segments That Cross Over Federally Owned Land, Derived From Global Positioning System Data And Cross-checked against USGS Digital Orthophoto Quadrangles Compiled By The Utah Automated Geographic Reference Center And Entered Into The State Geographic Information Database (SGID).**

<b>Road-Segments Listed by SGID Road Identification Number (RD_ID)</b>	<b>Road-Segment Numbers</b>	<b>Believed Ownership Of Servient Estate</b>	<b>Approximate Segment Length</b>	<b>See Attached Appendix</b>
RD121233	001	PVT	2.92 Miles	(not shown)
RD121233	002	BLM	0.11 Miles	A
RD121233	003	PVT	0.35 Miles	(not shown)
RD121233	004	BLM	0.22 Miles	B
RD121233	005	PVT	1.19 Miles	(not shown)
RD121233	006	BLM	0.38 Miles	C
		<b>Total Road Length</b>	<b>5.17</b>	_____

\* Indicates that a Title V permit will be requested, is in process, or has been issued.

† Indicates that road-segments crossing Forest Service land are under consideration by the state and county as of the date of this Acknowledgment and Notice of Acknowledgment.

## **Attachment 5**

**AFFIDAVIT OF ROBERT STEELE**  
**SEVIER RIVER RANCHETTES ROAD**  
**COUNTY ROAD NUMBER 2153301**  
**JUAB COUNTY, UTAH**

State of Utah                    )  
  : ss.  
County of Juab                 )

ROBERT STEELE, being first duly sworn, deposes and states as follows:

1. I am an adult competent to testify about the matters set forth below based upon my personal knowledge. I have lived in Juab County for 71 years. I was a Juab County Commissioner from 1999-2006.

2. I have traveled and am familiar with a road in Juab County known as Sevier River Ranchettes Road. I am also familiar with the land the road traverses. When I first used and observed the road in 1942, it followed the same route as in 1995 when I last observed it. Attached is a Juab County map showing Sevier River Ranchettes Road. To the best of my knowledge and based upon my use of and familiarity with this road and the land it traverses, the location and route of the road are correctly illustrated on the attached map. The County also identifies this road according to the road number listed above.

3. I have observed that the road has been open to the public for all to use, to come and go as they pleased, since at least as early as 1942 and continuing through 1976 to 1995. Throughout this time period I have observed travel on the road by various means, including cars, trucks, cattle trucks, maintenance vehicles, jeeps and ATV's.



Throughout this time period, the road has been used daily for more than ten continuous years prior to 1976, and was used daily in 1995.

4. Throughout the time period from 1942 to 1995, I have used the road myself for hunting, trapping and recreation.

5. Throughout the time period described in the previous paragraph, I observed vehicles using the road at various times for the uses described in the previous paragraph, plus livestock operations, farming, oil and gas exploration and government access.

6. It is also the reputation in the community that this road has been open to the public for all to use, to come and go as they pleased, since at least as early as the early 1900s and continuing through 1976 to the present, for the uses described in the previous paragraphs.

7. Prior to 1976, I observed maintenance equipment performing maintenance and construction activities on the road.

Dated this 4 day of June, 2007.



ROBERT STEELE

SUBSCRIBED AND SWORN to before me this 4<sup>th</sup> day of June, 2007.

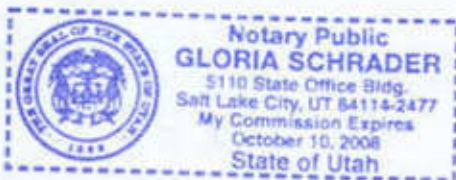
  
NOTARY PUBLIC



**AFFIDAVIT OF RON JONES**  
**SEVIER RIVER RANCHETTES ROAD**  
**JUAB COUNTY, UTAH**  
**ROAD NUMBER 2153301**

State of Utah                    )  
  : ss.  
County of Juab                 )

RON JONES, being first duly sworn, deposes and states as follows:

1. I am an adult competent to testify about the matters set forth below based upon my personal knowledge. I currently reside in Nephi, Juab County, Utah. I have lived in Juab County for 85 years. I was an employee of the Juab County Road Department for 38 years from 1947 to 1987 and have participated in maintenance of county B roads during that time.

2. I have traveled and am familiar with a road in Juab County known as Sevier River Ranchettes Road. I am also familiar with the land the road traverses. When I first used and observed the road in the early 1930s it followed the same route as in 2004 when I last observed it. Attached is a Juab County map showing Sevier River Ranchettes Road. To the best of my knowledge and based upon my use of and familiarity with this road and the land it traverses, the location and route of the road are correctly illustrated on the attached map.

3. I am informed that the County also identifies this road according to the road number listed above.

4. I have observed that the road has been open to the public for all to use, to come and go as they pleased, since at least as early as the early 1930s and continuing through 1976 to 2004. Throughout this time period I have observed travel on the road by means of team and wagon, cars, trucks, recreational vehicles, and pickup trucks. Throughout this time period, the road as been used daily for more than ten continuous years prior to 1976, and was so used in 2004.

5. Throughout the time period from the early 1930s to 2004, I have used the road myself for county road maintenance, hunting and travel in and through the area.

6. Throughout the time period described in the previous paragraph, I have observed other vehicles from the general public using the road at various times for the uses described in the previous paragraph, plus livestock operations, tourism and recreation.

7. It is also the reputation in the community that this road has been open to the public for all to use, to come and go as they pleased, since at least as early as the early 1900s and continuing through 1976 to the present, for the uses described in the previous paragraphs.

8. Prior to 1976 I participated in grading and maintenance and construction activities on the road as a county road employee.

DATED this 4 day of June, 2007.

Ron Jones  
RON JONES

SUBSCRIBED AND SWORN to before me this 4th day of June, 2007.



Gloria Schrader  
NOTARY PUBLIC

Juab County

RS2477 Assertions

June 2006

Sevier River Ranchettes

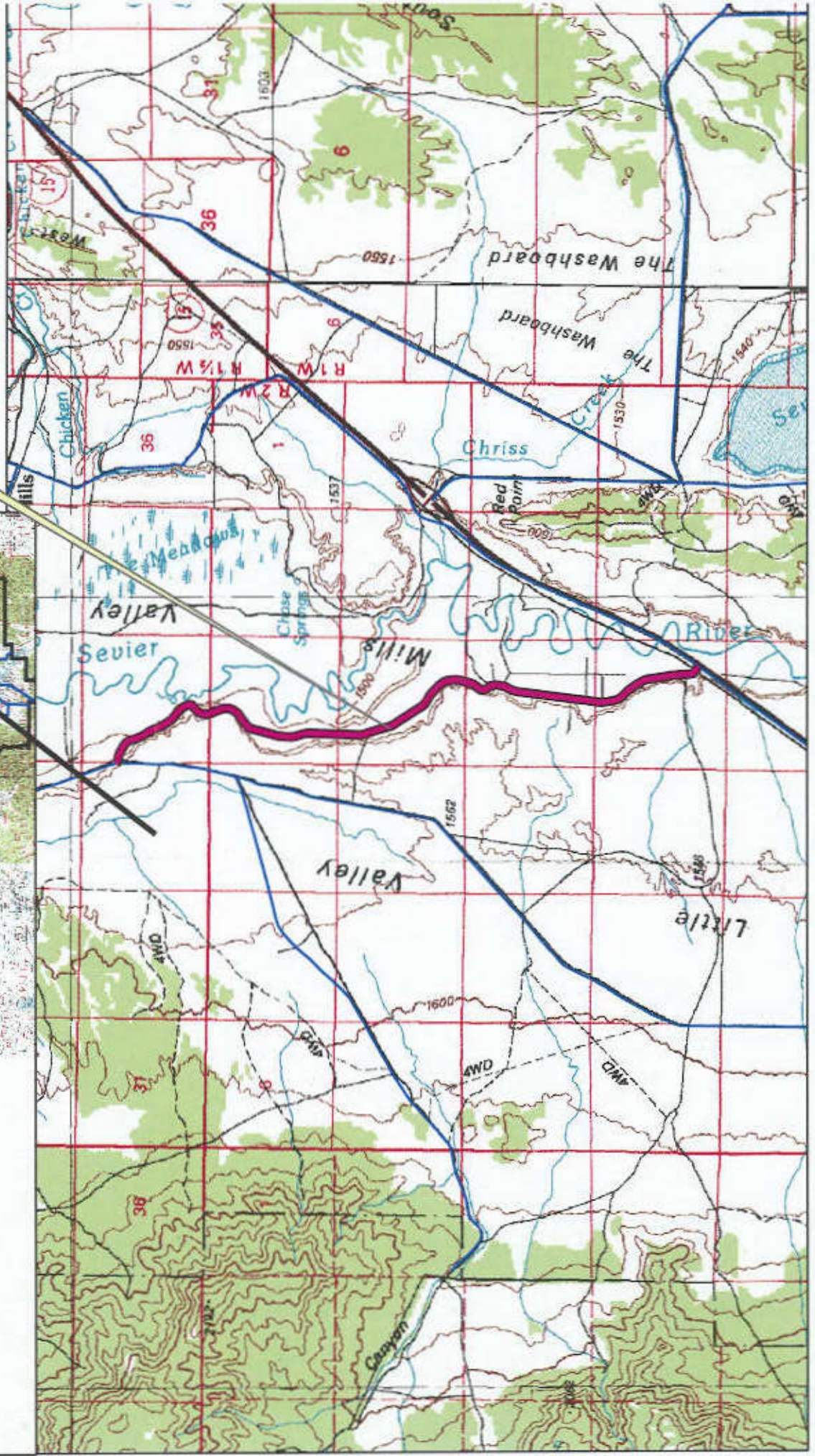
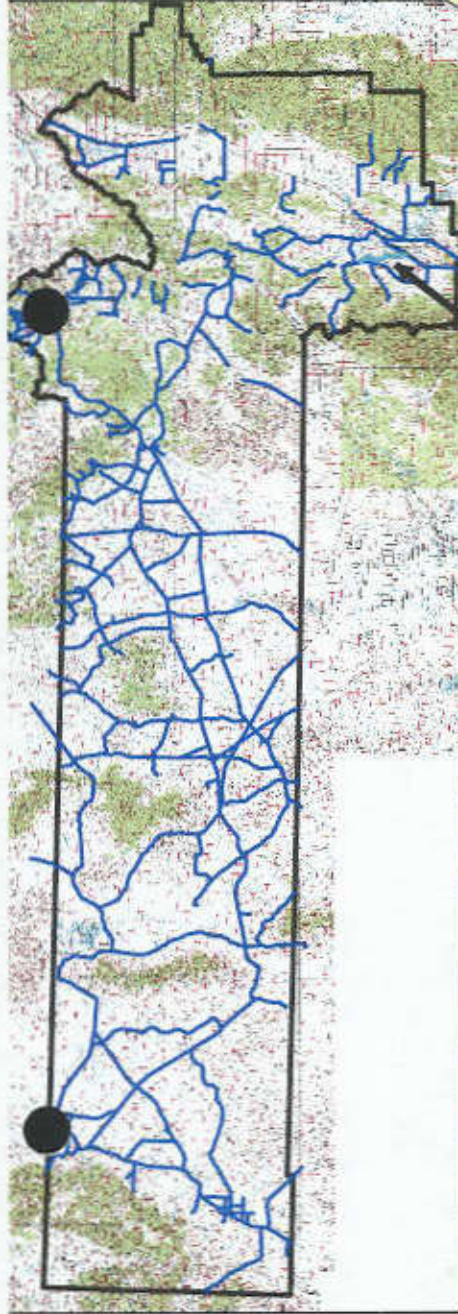

## Appendix A to Attachment 4

**Popular Name: SEVIER RIVER RANCHETTES ROAD**

**County: Juab**

**County Road Number: 2153301**

**State Geographic Information Database (SGID) Road Identification Number: RD121233.**

**Road-Segment Number: 002**

**Road-Segment Length: 0.11 miles more or less.**

**Believed owner of the land underlying this road-segment is: Bureau of Land Management.**

*The following description is based upon the geographic coordinate system using the NAD83 Datum. The source is GPS mapping grade data as indicated in the metadata and/or the transportation data model of the State of Utah Geographic Information Database (SGID).*

The road-segment itself is the monument that is identified by its physical presence on the land. The location of said physical presence is closely approximated by mapping grade Global Positioning System (GPS) data. Said data are checked against the corresponding gray-scale 1-meter Digital Orthophoto Quadrangles published by the United States Geological Survey (USGS) to verify a reasonable degree of accuracy. In circumstances where accurate satellite signal acquisition is not possible, such as deep, narrow canyons or under a canopy of dense foliage, or where very sharp curves in the road make accuracy questionable, such portions of the road were digitized from the corresponding gray-scale 1-meter Digital Orthophoto Quadrangles published by the United States Geological Survey (USGS).

This road-segment may traverse:

Township 16 South Range 2 West, Section(s) 10, Salt Lake Base & Meridian

The following description closely approximates the location of the centerline of the physical monument (SEVIER RIVER RANCHETTES ROAD)-- Segment 002 based on mapping grade Global Positioning System (GPS) data as defined above:

**Beginning at a point** on the road center line located at 39 degrees 26 minutes 35.88 seconds North Latitude and -112 degrees 04 minutes 1.2 seconds West Longitude, which can be converted to mapping accuracy State Plane Utah Central Zone NAD 83 feet coordinates of X = 1,480,295.3 feet and Y = 6,966,462.1 feet; thence the following courses along the said road center line:

thence North 10 Degrees 59 Minutes 54 Seconds West 64.8 feet

thence North 01 Degrees 34 Minutes 49 Seconds East 178.6 feet

thence North 02 Degrees 01 Minutes 05 Seconds East 177.4 feet

thence North 02 Degrees 10 Minutes 45 Seconds East 181 feet more or less to **the ending**

**point at:** 39 degrees 26 minutes 41.81 seconds North Latitude and -112 degrees 04 minutes 01.18 seconds West Longitude, which can be converted to mapping accuracy State Plane Utah Central Zone NAD 83 feet coordinates of X = 1,480,301.0 feet and Y = 6,967,062.4 feet.

## Appendix B to Attachment 4

**Popular Name: SEVIER RIVER RANCHETTES ROAD**

**County: Juab**

**County Road Number: 2153301**

**State Geographic Information Database (SGID) Road Identification Number: RD121233.**

**Road-Segment Number: 004**

**Road-Segment Length: 0.22 miles more or less.**

**Believed owner of the land underlying this road-segment is: Bureau of Land Management.**

*The following description is based upon the geographic coordinate system using the NAD83 Datum. The source is GPS mapping grade data as indicated in the metadata and/or the transportation data model of the State of Utah Geographic Information Database (SGID).*

The road-segment itself is the monument that is identified by its physical presence on the land. The location of said physical presence is closely approximated by mapping grade Global Positioning System (GPS) data. Said data are checked against the corresponding gray-scale 1-meter Digital Orthophoto Quadrangles published by the United States Geological Survey (USGS) to verify a reasonable degree of accuracy. In circumstances where accurate satellite signal acquisition is not possible, such as deep, narrow canyons or under a canopy of dense foliage, or where very sharp curves in the road make accuracy questionable, such portions of the road were digitized from the corresponding gray-scale 1-meter Digital Orthophoto Quadrangles published by the United States Geological Survey (USGS).

This road-segment may traverse:

Township 16 South Range 2 West, Section(s) 3, Salt Lake Base & Meridian

The following description closely approximates the location of the centerline of the physical monument (SEVIER RIVER RANCHETTES ROAD)-- Segment 004 based on mapping grade Global Positioning System (GPS) data as defined above:

**Beginning at a point** on the road center line located at 39 degrees 27 minutes 00.09 seconds North Latitude and -112 degrees 04 minutes 1.1 seconds West Longitude, which can be converted to mapping accuracy State Plane Utah Central Zone NAD 83 feet coordinates of X = 1,480,318.8 feet and Y = 6,968,912.0 feet; thence the following courses along the said road center line:

thence North 12 Degrees 34 Minutes 01 Seconds West 45 feet

thence North 17 Degrees 54 Minutes 04 Seconds West 217.2 feet

thence North 14 Degrees 35 Minutes 17 Seconds West 211.6 feet

thence North 04 Degrees 43 Minutes 59 Seconds East 197.7 feet

thence North 03 Degrees 32 Minutes 43 Seconds East 190.1 feet

thence North 04 Degrees 15 Minutes 06 Seconds East 206.1 feet

thence North 16 Degrees 19 Minutes 08 Seconds East 107.6 feet more or less to **the ending**

**point at:** 39 degrees 27 minutes 11.47 seconds North Latitude and -112 degrees 04 minutes 01.91 seconds West Longitude, which can be converted to mapping accuracy State Plane Utah Central Zone NAD 83 feet coordinates of X = 1,480,262.5 feet and Y = 6,970,063.0 feet.

## Appendix C to Attachment 4

**Popular Name: SEVIER RIVER RANCHETTES ROAD**

**County: Juab**

**County Road Number: 2153301**

**State Geographic Information Database (SGID) Road Identification Number: RD121233.**

**Road-Segment Number: 006**

**Road-Segment Length: 0.38 miles more or less.**

**Believed owner of the land underlying this road-segment is: Bureau of Land Management.**

*The following description is based upon the geographic coordinate system using the NAD83 Datum. The source is GPS mapping grade data as indicated in the metadata and/or the transportation data model of the State of Utah Geographic Information Database (SGID).*

The road-segment itself is the monument that is identified by its physical presence on the land. The location of said physical presence is closely approximated by mapping grade Global Positioning System (GPS) data. Said data are checked against the corresponding gray-scale 1-meter Digital Orthophoto Quadrangles published by the United States Geological Survey (USGS) to verify a reasonable degree of accuracy. In circumstances where accurate satellite signal acquisition is not possible, such as deep, narrow canyons or under a canopy of dense foliage, or where very sharp curves in the road make accuracy questionable, such portions of the road were digitized from the corresponding gray-scale 1-meter Digital Orthophoto Quadrangles published by the United States Geological Survey (USGS).

This road-segment may traverse:

Township 15 South Range 2 West, Section(s) 33,34, Salt Lake Base & Meridian

The following description closely approximates the location of the centerline of the physical monument (SEVIER RIVER RANCHETTES ROAD)-- Segment 006 based on mapping grade Global Positioning System (GPS) data as defined above:

**Beginning at a point** on the road center line located at 39 degrees 28 minutes 03.68 seconds North Latitude and -112 degrees 04 minutes 01.08 seconds West Longitude, which can be converted to mapping accuracy State Plane Utah Central Zone NAD 83 feet coordinates of X = 1,480,361.2 feet and Y = 6,975,345.1 feet; thence the following courses along the said road center line:

thence North 36 Degrees 25 Minutes 21 Seconds West 163.8 feet  
thence North 26 Degrees 55 Minutes 08 Seconds West 216.9 feet  
thence North 25 Degrees 19 Minutes 15 Seconds West 204.9 feet  
thence North 07 Degrees 58 Minutes 35 Seconds West 204.3 feet  
thence North 32 Degrees 48 Minutes 03 Seconds West 194.9 feet  
thence North 51 Degrees 05 Minutes 32 Seconds West 198.2 feet  
thence North 61 Degrees 54 Minutes 47 Seconds West 201.5 feet  
thence North 67 Degrees 33 Minutes 30 Seconds West 201.1 feet  
thence North 72 Degrees 31 Minutes 52 Seconds West 182.6 feet  
thence North 77 Degrees 13 Minutes 23 Seconds West 115.9 feet  
thence North 62 Degrees 10 Minutes 24 Seconds West 16 feet



thence North 62 Degrees 25 Minutes 04 Seconds West 12.6 feet  
thence North 56 Degrees 49 Minutes 11 Seconds West 26.8 feet  
thence North 45 Degrees 58 Minutes 39 Seconds West 38.1 feet  
thence North 46 Degrees 51 Minutes 47 Seconds West 0.9 feet  
thence North 42 Degrees 08 Minutes 06 Seconds West 8.4 feet more or less to **the ending point**  
**at:** 39 degrees 28 minutes 16.59 seconds North Latitude and -112 degrees 04 minutes 17.81 seconds West  
Longitude, which can be converted to mapping accuracy State Plane Utah Central Zone NAD 83 feet  
coordinates of X = 1,479,057.7 feet and Y = 6,976,659.4 feet.