

**Acknowledgment and  
Notice of Acknowledgment  
of Acceptance of R.S. 2477  
Right-of-Way Grant**

**ENTRY NO. 00253755**

06/18/2008 11:40:53 AM B: 0524 P: 1173

2477 Road Acceptance PAGE 1 / 13

CRAIG J. SPERRY, JUAB COUNTY RECORDER

FEE \$ 0.00 BY STATE OF UTAH



**THE STATE OF UTAH**

**TO ALL WHOM THESE PRESENTS SHALL COME, Greeting:**

**Know ye,** This is an Acknowledgment and Notice of Acknowledgment made under Utah Code Sections 72-5-309 through 310 inclusive, that the grant of the United States of America of "the right of way for the construction of highways over public lands, not reserved for public uses" under United States Revised Statutes 2477 (43 U.S.C. Section 932 (repealed October 21, 1976, with proviso recognizing the validity of rights-of-way already established)) was accepted for and on behalf of the State of Utah and its political subdivision Juab County as it pertains to the highway located in Juab County known as LITTLE DUGWAY ROAD; County Road Number: 3100401; State Geographic Information Database (SGID) Road Identification Number: RD121240. Total road length is 0.4 miles more or less.

The reason for this Acknowledgment and Notice of Acknowledgment includes, but is not limited to, the fact that the road was constructed, mechanically, or by continuous use as a public highway for a period of at least ten years, over public lands not reserved for public uses, prior to the earlier of (a) the October 21, 1976 repeal of R.S. 2477 or (b) the date the servient estate was reserved for public uses.

This Acknowledgment and Notice of Acknowledgment applies only to the segments of the road that traverse land owned by the Bureau of Land Management, United States Department of the Interior, and does not apply to segments of the road that traverse land owned by any other person or entity. The State of Utah and its political subdivisions reserve the right to make further acknowledgments and notices of acknowledgment with regard to road segments that traverse land owned by other entities, including the United States of America, through one or more of its agencies.

A printed copy of a map showing the location of the road in said county is appended hereto as "Attachment 1," a printed copy of representative photos of the road is appended hereto as "Attachment 2," a printed copy of a description of the beginning and ending points of the entire road together with a list of Townships, Ranges and Sections that may be traversed by the road in said county is appended hereto as "Attachment 3," and a printed copy of the Road Centerline Description Cover Page(s) is appended hereto as "Attachment 4." The Appendices listed in "Attachment 4" that contain the actual road centerline descriptions are incorporated herein by reference. Affidavits provided by individuals familiar with the road are appended hereto as "Attachment 5."

A printed copy of this Acknowledgment and Notice of Acknowledgment, together with its Attachments and Appendices, may be viewed and/or obtained at the office of the Utah State Archives.

An electronic copy of this Acknowledgment and Notice of Acknowledgment, together with its Attachments and Appendices, may be viewed and/or downloaded as read-only PDF (Portable Document Format) files via the



Internet at <http://recorded2477roads.utah.gov>.

The owner of the servient estate in the land underlying the road-segments subject to this Acknowledgment and Notice is believed to be the United States of America through one or more of its agencies. Any of such agencies or any other person with a servient ownership claim or a competing dominant estate right-of-way ownership claim, may file a petition in the State District Court for Salt Lake County for a decision regarding the correctness of this Acknowledgment. A claimant shall file a petition within sixty (60) days after receipt of this Notice.

**In Witness Whereof**, I, John Harja, the official designee of the Governor of the State of Utah, in conformity to the laws of the State (Utah Code Sections 72-5-308 through 310 inclusive), have caused this Acknowledgment and Notice of Acknowledgment to be made.

Signed by my hand in Salt Lake City, Utah, the 17<sup>th</sup> day of June, 2008.

By the Governor's Designee

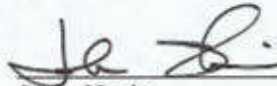
  
\_\_\_\_\_  
John Harja

### CERTIFICATION

State of Utah                    )  
  : ss  
County of Salt Lake         )

I hereby certify that the signer of the foregoing document, John Harja, is personally known by me, has made a voluntary signature and taken an oath stating that he is the official designee of the Governor of the State of Utah and is authorized to sign this document on the Governor's behalf pursuant to Utah Code Section 72-5-309. He further vouched that, based upon information and belief, the facts alleged therein are true.

Dated this 17 day of June, 2008.

  
\_\_\_\_\_  
Notary Public

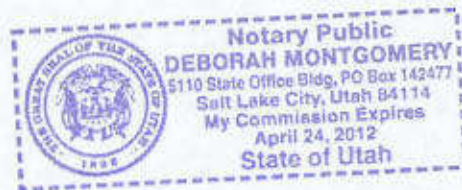

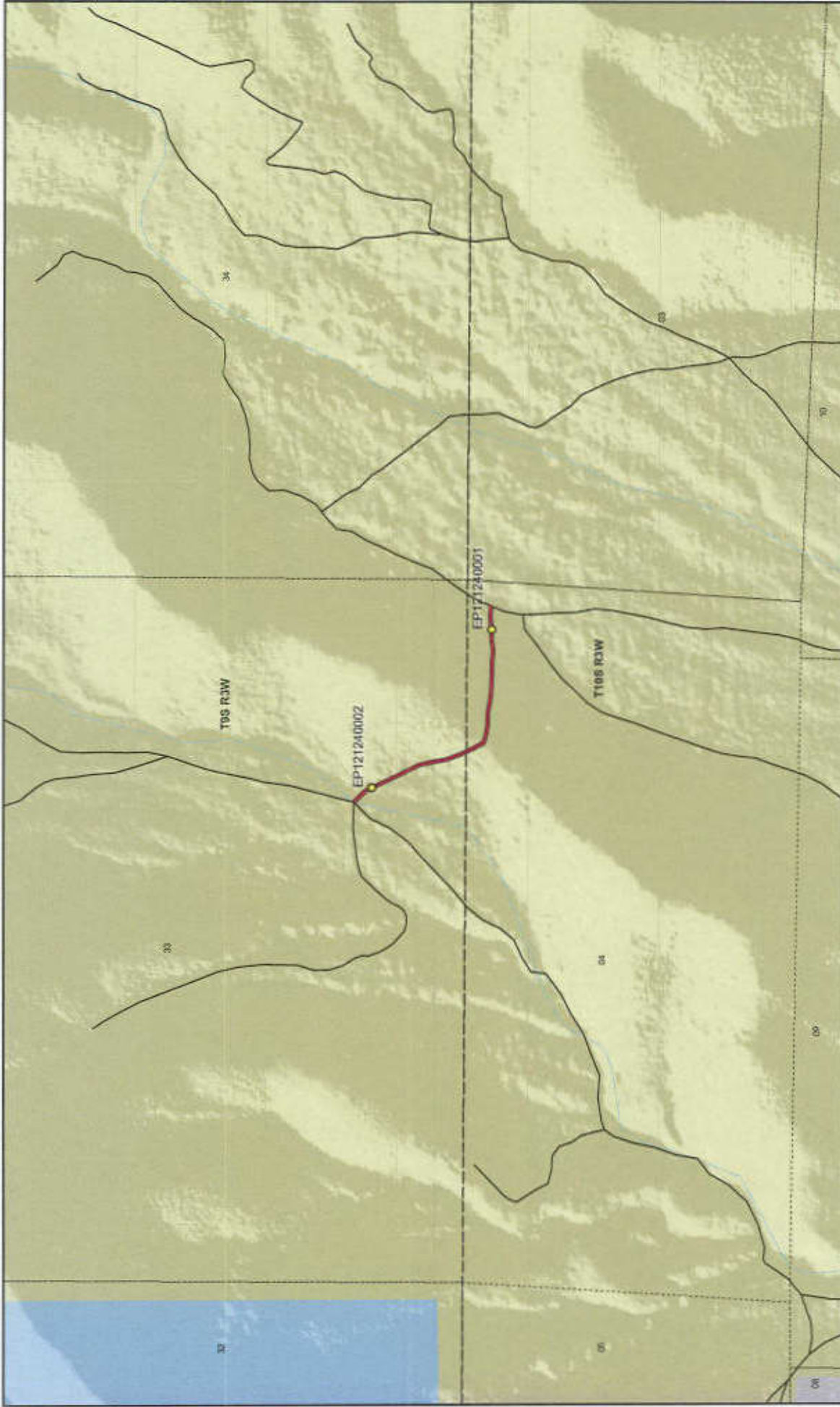

**Little Dugway Road - Juab County**  
**SGID RD\_ID RD121240**

**Land Ownership Categories**

- BLM
- Private
- SITLA, State Trust Land
- USFS, National Forest
- State Parks and Recreation
- Tribal, Indian Reservation
- NPS, National Park

**Wilderness:**

- UDWR Wildlife Reserve
- DOD, Military
- State Sovereign Land
- National Recreation Area
- USFWS, Natl. Wildlife Refuge

**Transportation Network**

- LITTLE DUGWAY ROAD
- Other Roads
- Table V, Issued Or Under Consideration By BLM Or County
- Photo Event Point
- Section = 1 Mile

Map prepared by the State of Utah  
Automated Geographic Reference Center  
Room 8130 State Office Building  
Salt Lake City, Utah 84114  
May 27, 2008





1:11,974  
1 inch equals 0.2 miles



Page 1 of 1

Attachment 1

SGID Road Identification Number RD\_ID: RD121240



Attachment 2



EP121240001



EP121240002

EP000000000

EP000000000

EP000000000

EP000000000

**LITTLE DUGWAY ROAD - Juab County**  
**SGID RD\_ID RD121240**

Map prepared by the State of Utah  
Automated Geographic Reference Center  
Room 5130 State Office Building  
Salt Lake City, Utah 84114  
May 20, 2008



### Attachment 3

#### Beginning & Ending Points and Township, Range, and Section References For:

**Popular Name:** LITTLE DUGWAY ROAD

**County:** Juab

**County Road Number:** 3100401

**State Geographic Information Database (SGID) Road Identification Number:** RD121240.

**Total Road Length:** 0.4 miles more or less.

**Beginning at a point** on the road centerline located at 39 degrees 59 minutes 10.69 seconds North Latitude and -112 degrees 10 minutes 47.46 seconds West Longitude, which can be converted to mapping accuracy State Plane Utah Central Zone NAD 83 feet coordinates of X = 1,449,930.6 feet and Y = 7,164,458.1 feet based on the US Survey Foot conversion.

**Ending at a point** on the road centerline located at 39 degrees 59 minutes 00.72 seconds North Latitude and -112 degrees 10 minutes 28.46 seconds West Longitude, which can be converted to mapping accuracy State Plane Utah Central Zone NAD 83 feet coordinates of X = 1,451,401.5 feet and Y = 7,163,438.9 feet based on the US Survey Foot conversion.

This road may traverse:

Township 10 South Range 3 West, Section(s) 4, Salt Lake Base & Meridian  
Township 9 South Range 3 West, Section(s) 33, Salt Lake Base & Meridian  
See Attachment 1 above for a cartographic depiction of the course of this road.

**Attachment 4  
Road Centerline Description Cover Page(s)**

**Popular Name: LITTLE DUGWAY ROAD**

**County: Juab**

**County Road Number: 3100401**

**State Geographic Information Database (SGID) Road Identification Number: RD121240.**

**Total Road Length: 0.4 miles more or less.**

**Centerline Descriptions Of Road-Segments That Cross Over Federally Owned Land, Derived From Global Positioning System Data And Cross-checked against USGS Digital Orthophoto Quadrangles Compiled By The Utah Automated Geographic Reference Center And Entered Into The State Geographic Information Database (SGID).**

| <b>Road-Segments<br/>Listed by SGID<br/>Road Identification<br/>Number (RD_ID)</b> | <b>Road-Segment<br/>Numbers</b> | <b>Believed Ownership<br/>Of Servient Estate</b> | <b>Approximate<br/>Segment<br/>Length</b> | <b>See Attached<br/>Appendix</b> |
|--|---------------------------------|--|---|----------------------------------|
| <b>RD121240</b>  | <b>001</b>                      | <b>BLM</b>                                       | <b>0.4 Miles</b>                          | <b>A</b>                         |
|  |                                 | <b>Total Road Length</b>                         | <b>0.4</b>                                | <b>_____</b>                     |

\* Indicates that a Title V permit will be requested, is in process, or has been issued.

† Indicates that road-segments crossing Forest Service land are under consideration by the state and county as of the date of this Acknowledgment and Notice of Acknowledgment.

## Attachment 5



**AFFIDAVIT OF ROBERT STEELE**

**LITTLE DUGWAY ROAD**

**COUNTY ROAD NUMBER 3100401**

**JUAB COUNTY, UTAH**

State of Utah                    )  
  : ss.  
County of Juab                 )

ROBERT STEELE, being first duly sworn, deposes and states as follows:

1. I am an adult competent to testify about the matters set forth below based upon my personal knowledge. I have lived in Juab County for 71 years. I was a Juab County Commissioner from 1999-2006.

2. I have traveled and am familiar with a road in Juab County known as Little Dugway Road. I am also familiar with the land the road traverses. When I first used and observed the road in the late 1950s, it followed the same route as in 2003 when I last observed it. Attached is a Juab County map showing Little Dugway Road. To the best of my knowledge and based upon my use of and familiarity with this road and the land it traverses, the location and route of the road are correctly illustrated on the attached map. The County also identifies this road according to the road number listed above.

3. I have observed that the road has been open to the public for all to use, to come and go as they pleased, since at least as early as the late 1950s and continuing through 1976 to 2003. Throughout this time period I have observed travel on the road by various means, including cars, trucks, maintenance vehicles, jeeps and ATV's.



Throughout this time period, the road has been used daily for more than ten continuous years prior to 1976, and was used daily in 2003.

4. Throughout the time period from the late 1950s to 2003, I have used the road myself for pine nut gathering, traveling in and through the area and prospecting for minerals.

5. Throughout the time period described in the previous paragraph, I observed vehicles using the road at various times for the uses described in the previous paragraph, plus livestock operations, mining, rock hounding, wood gathering, cedar post cutting, hunting, trapping and government access.

6. It is also the reputation in the community that this road has been open to the public for all to use, to come and go as they pleased, since at least as early as the late 1800s and continuing through 1976 to the present, for the uses described in the previous paragraphs.

7. Prior to 1976, I observed the graded surface of the road.

Dated this 5 day of June, 2007.

  
\_\_\_\_\_  
ROBERT STEELE

SUBSCRIBED AND SWORN to before me this 5<sup>th</sup> day of June, 2007.

  
\_\_\_\_\_  
NOTARY PUBLIC





Juab County  
RS2477 Assertions  
June 2006

Little Dugway

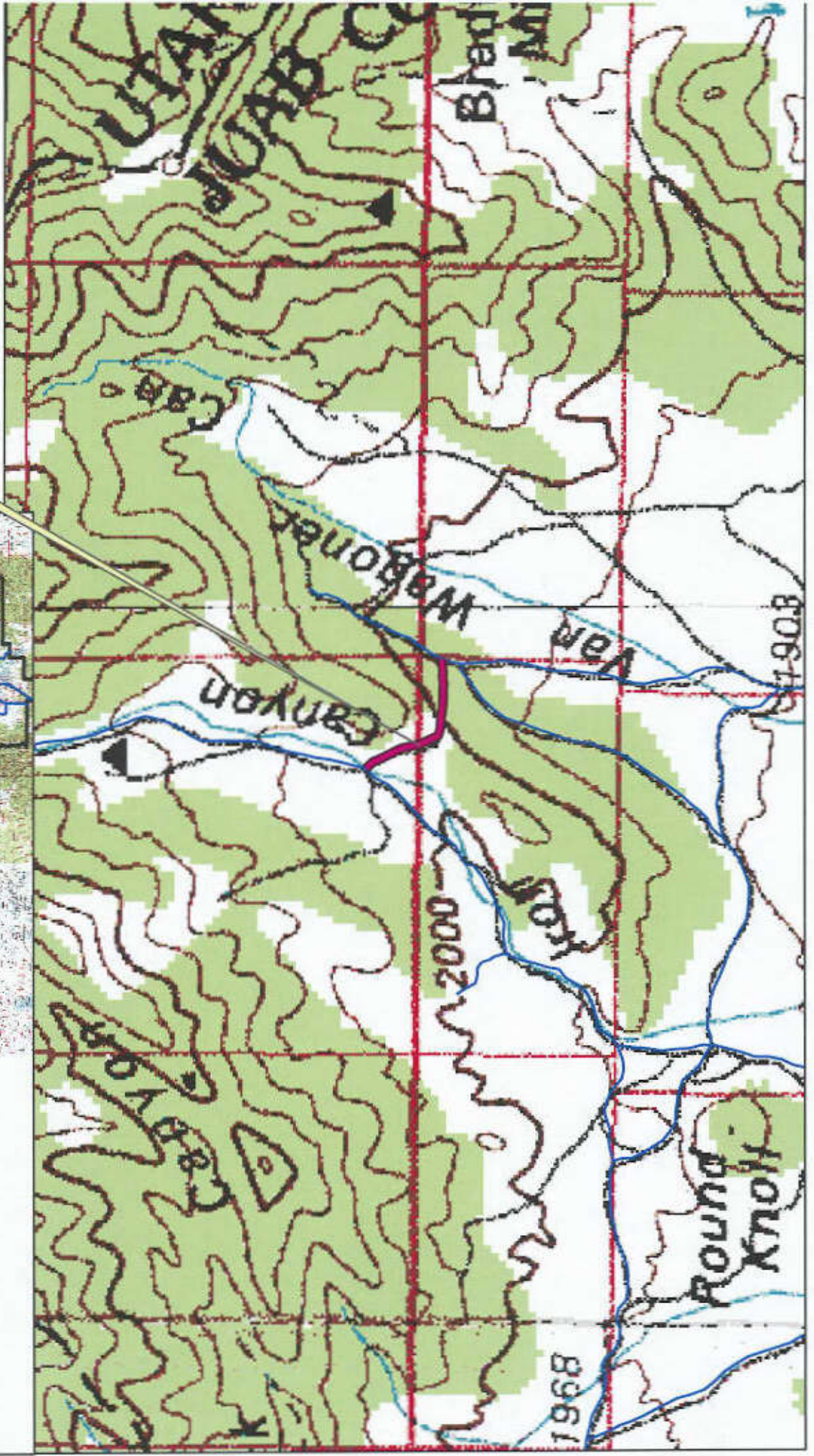
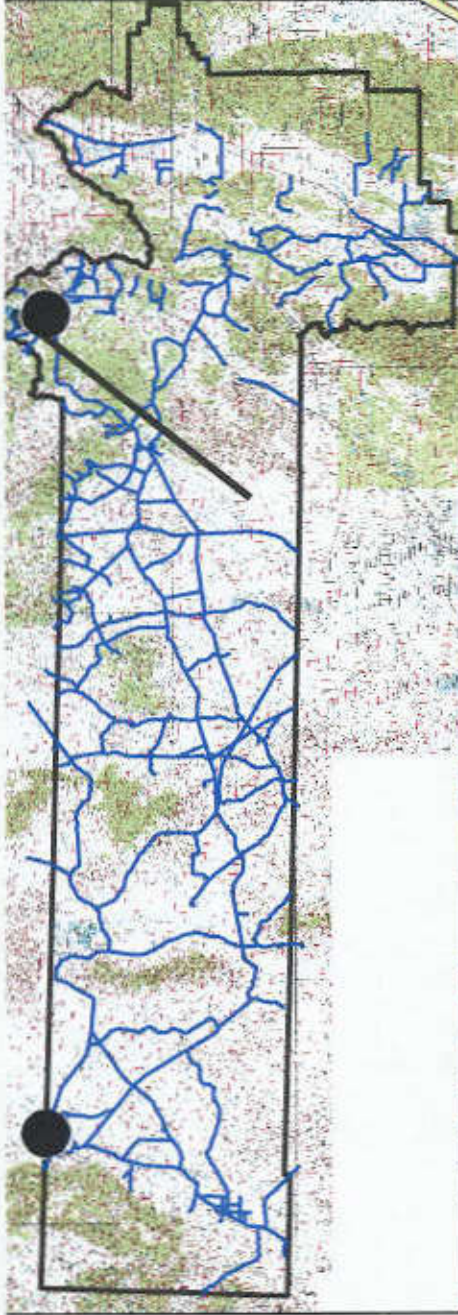



**AFFIDAVIT OF RON JONES**  
**LITTLE DUGWAY ROAD**  
**JUAB COUNTY, UTAH**  
**ROAD NUMBER 3100401**

State of Utah                    )  
  : ss.  
County of Juab                 )

RON JONES, being first duly sworn, deposes and states as follows:

1. I am an adult competent to testify about the matters set forth below based upon my personal knowledge. I currently reside in Nephi, Juab County, Utah. I have lived in Juab County for 85 years. I was an employee of the Juab County Road Department for 38 years from 1947 to 1987 and have participated in maintenance of county B roads during that time.

2. I have traveled and am familiar with a road in Juab County known as Little Dugway Road. I am also familiar with the land the road traverses. When I first used and observed the road in the late 1940s it followed the same route as in 1997 when I last observed it. Attached is a Juab County map showing Little Dugway Road. To the best of my knowledge and based upon my use of and familiarity with this road and the land it traverses, the location and route of the road are correctly illustrated on the attached map.

3. I am informed that the County also identifies this road according to the road number listed above.

4. I have observed that the road has been open to the public for all to use, to come and go as they pleased, since at least as early as the late 1940s and continuing through 1976 to 1987. Throughout this time period I have observed travel on the road by means of cars, trucks, recreational vehicles, and pickup trucks. Throughout this time period, the road has been used daily for more than ten continuous years prior to 1976, and was so used in 1987.

5. Throughout the time period from the late 1940s to 1987, I have used the road myself for county road maintenance and travel in and through the area.

6. Throughout the time period described in the previous paragraph, I have observed other vehicles from the general public using the road at various times for the uses described in the previous paragraph, plus livestock operations, wood gathering, cedar post cutting, communications access, hunting, trapping, mining, pine nut gathering, prospecting for minerals, sight-seeing and recreation.

7. It is also the reputation in the community that this road has been open to the public for all to use, to come and go as they pleased, since at least as early as the late 1800s and continuing through 1976 to the present, for the uses described in the previous paragraphs.

8. Prior to 1976 the I supervised the grading and maintenance and construction activities on the road as a county road supervisor.

DATED this 5 day of June, 2007.

Ron Jones  
RON JONES

SUBSCRIBED AND SWORN to before me this 5th day of June, 2007.

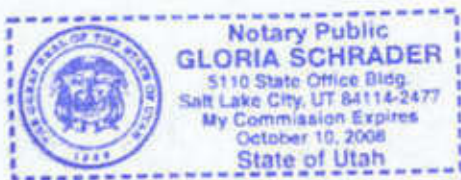

Gloria Schrader  
NOTARY PUBLIC



Juab County

RS2477 Assertions

June 2006

Little Dugway

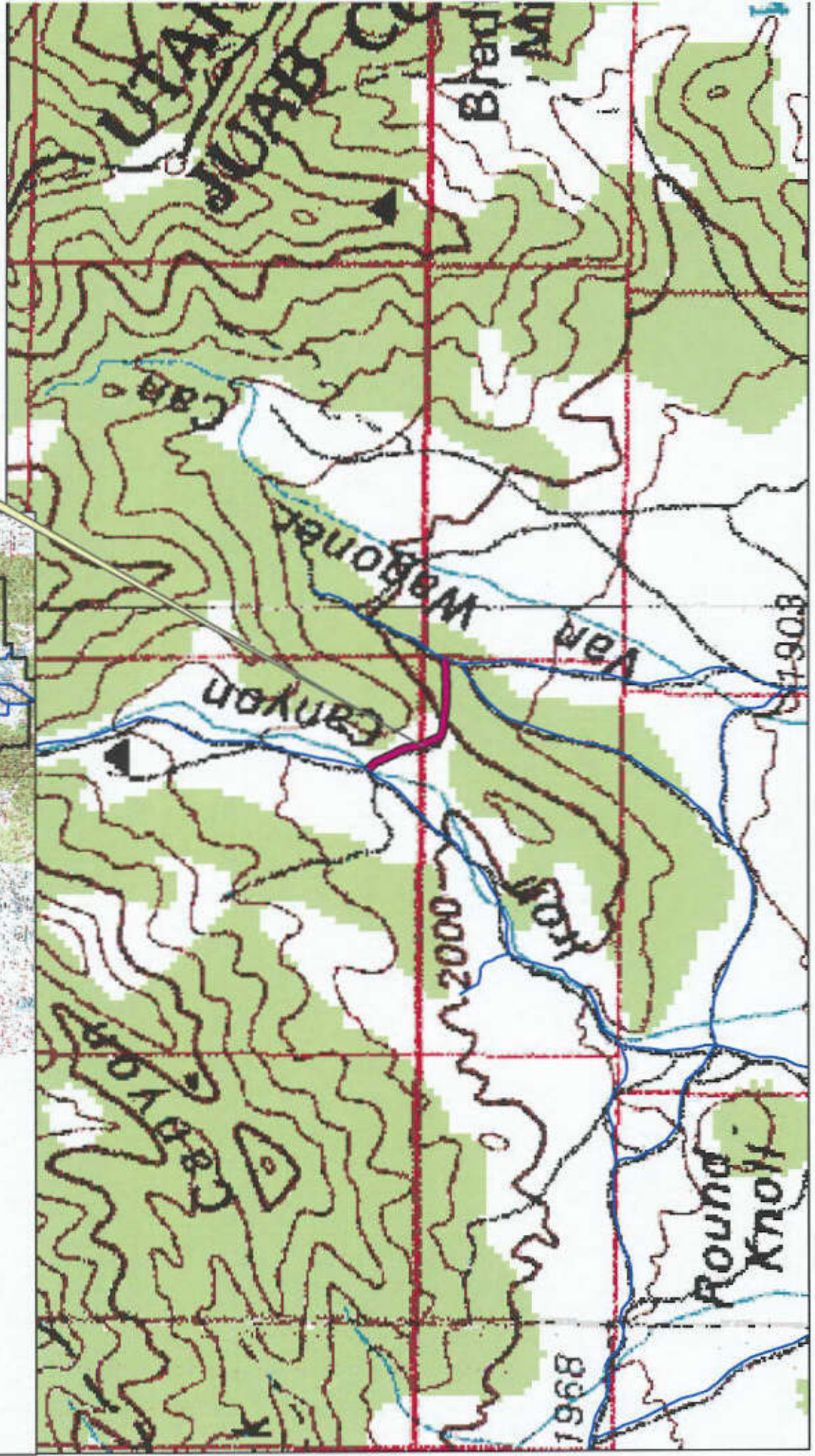
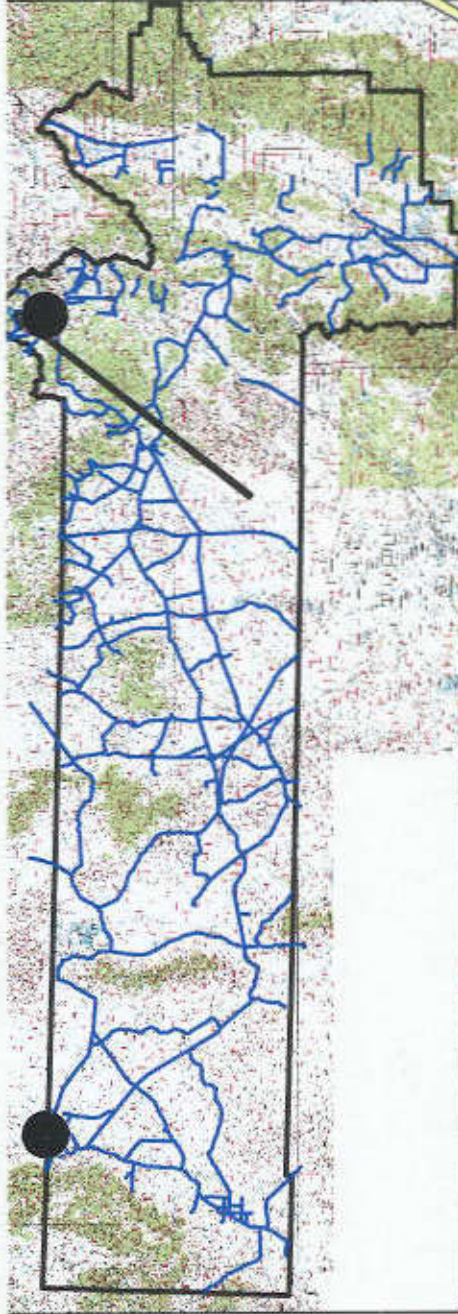



## Appendix A to Attachment 4

**Popular Name: LITTLE DUGWAY ROAD**

**County: Juab**

**County Road Number: 3100401**

**State Geographic Information Database (SGID) Road Identification Number: RD121240.**

**Road-Segment Number: 001**

**Road-Segment Length: 0.4 miles more or less.**

**Believed owner of the land underlying this road-segment is: Bureau of Land Management.**

*The following description is based upon the geographic coordinate system using the NAD83 Datum. The source is GPS mapping grade data as indicated in the metadata and/or the transportation data model of the State of Utah Geographic Information Database (SGID).*

The road-segment itself is the monument that is identified by its physical presence on the land. The location of said physical presence is closely approximated by mapping grade Global Positioning System (GPS) data. Said data are checked against the corresponding gray-scale 1-meter Digital Orthophoto Quadrangles published by the United States Geological Survey (USGS) to verify a reasonable degree of accuracy. In circumstances where accurate satellite signal acquisition is not possible, such as deep, narrow canyons or under a canopy of dense foliage, or where very sharp curves in the road make accuracy questionable, such portions of the road were digitized from the corresponding gray-scale 1-meter Digital Orthophoto Quadrangles published by the United States Geological Survey (USGS).

This road-segment may traverse:

Township 10 South Range 3 West, Section(s) 4, Salt Lake Base & Meridian

Township 9 South Range 3 West, Section(s) 33, Salt Lake Base & Meridian

The following description closely approximates the location of the centerline of the physical monument (LITTLE DUGWAY ROAD)-- Segment 001 based on mapping grade Global Positioning System (GPS) data as defined above:

**Beginning at a point** on the road center line located at 39 degrees 59 minutes 10.69 seconds North Latitude and -112 degrees 10 minutes 47.46 seconds West Longitude, which can be converted to mapping accuracy State Plane Utah Central Zone NAD 83 feet coordinates of X = 1,449,930.6 feet and Y = 7,164,458.1 feet; thence the following courses along the said road center line:

|  |            |
|--|------------|
| thence South 44 Degrees 16 Minutes 52 Seconds East | 127.6 feet |
| thence South 24 Degrees 01 Minutes 04 Seconds East | 114.3 feet |
| thence South 26 Degrees 44 Minutes 29 Seconds East | 115.1 feet |
| thence South 26 Degrees 29 Minutes 43 Seconds East | 107.1 feet |
| thence South 24 Degrees 46 Minutes 00 Seconds East | 103.1 feet |
| thence South 13 Degrees 21 Minutes 27 Seconds East | 104.8 feet |
| thence South 09 Degrees 29 Minutes 46 Seconds East | 107 feet   |
| thence South 23 Degrees 13 Minutes 50 Seconds East | 110.4 feet |
| thence South 24 Degrees 41 Minutes 35 Seconds East | 44.5 feet  |
| thence South 24 Degrees 41 Minutes 24 Seconds East | 58.9 feet  |



thence South 27 Degrees 34 Minutes 40 Seconds East 85.3 feet  
thence South 73 Degrees 56 Minutes 56 Seconds East 66.4 feet  
thence South 81 Degrees 24 Minutes 10 Seconds East 74.1 feet  
thence South 88 Degrees 19 Minutes 29 Seconds East 84.7 feet  
thence South 82 Degrees 05 Minutes 01 Seconds East 73.3 feet  
thence South 80 Degrees 33 Minutes 53 Seconds East 52.3 feet  
thence South 84 Degrees 46 Minutes 10 Seconds East 71.2 feet  
thence South 88 Degrees 38 Minutes 39 Seconds East 89.6 feet  
thence South 89 Degrees 16 Minutes 51 Seconds East 90.3 feet  
thence South 86 Degrees 02 Minutes 00 Seconds East 92.1 feet  
thence North 81 Degrees 13 Minutes 10 Seconds East 89.2 feet  
thence South 88 Degrees 35 Minutes 36 Seconds East 87 feet  
thence North 82 Degrees 58 Minutes 02 Seconds East 78.6 feet  
thence South 88 Degrees 07 Minutes 55 Seconds East 60.1 feet  
thence South 77 Degrees 16 Minutes 02 Seconds East 23.2 feet more or less to **the ending**

**point at:** 39 degrees 59 minutes 00.72 seconds North Latitude and -112 degrees 10 minutes 28.46 seconds West Longitude, which can be converted to mapping accuracy State Plane Utah Central Zone NAD 83 feet coordinates of X = 1,451,401.5 feet and Y = 7,163,438.9 feet.