

**Acknowledgment and
Notice of Acknowledgment
of Acceptance of R.S. 2477
Right-of-Way Grant**

ENTRY NO. 00253769

06/18/2008 11:40:53 AM B: 0524 P: 1355

2477 Road Acceptance PAGE 1 / 13

CRAIG J. SPERRY, JUAB COUNTY RECORDER

FEE \$ 0.00 BY STATE OF UTAH



THE STATE OF UTAH

TO ALL WHOM THESE PRESENTS SHALL COME, Greeting:

Know ye, This is an Acknowledgment and Notice of Acknowledgment made under Utah Code Sections 72-5-309 through 310 inclusive, that the grant of the United States of America of "the right of way for the construction of highways over public lands, not reserved for public uses" under United States Revised Statutes 2477 (43 U.S.C. Section 932 (repealed October 21, 1976, with proviso recognizing the validity of rights-of-way already established)) was accepted for and on behalf of the State of Utah and its political subdivision Juab County as it pertains to the highway located in Juab County known as COPPEROPOLIS ROAD; County Road Number: 3113501; State Geographic Information Database (SGID) Road Identification Number: RD121281. Total road length is 3.96 miles more or less.

The reason for this Acknowledgment and Notice of Acknowledgment includes, but is not limited to, the fact that the road was constructed, mechanically, or by continuous use as a public highway for a period of at least ten years, over public lands not reserved for public uses, prior to the earlier of (a) the October 21, 1976 repeal of R.S. 2477 or (b) the date the servient estate was reserved for public uses.

This Acknowledgment and Notice of Acknowledgment applies only to the segments of the road that traverse land owned by the Bureau of Land Management, United States Department of the Interior, and does not apply to segments of the road that traverse land owned by any other person or entity. The State of Utah and its political subdivisions reserve the right to make further acknowledgments and notices of acknowledgment with regard to road segments that traverse land owned by other entities, including the United States of America, through one or more of its agencies.

A printed copy of a map showing the location of the road in said county is appended hereto as "Attachment 1," a printed copy of representative photos of the road is appended hereto as "Attachment 2," a printed copy of a description of the beginning and ending points of the entire road together with a list of Townships, Ranges and Sections that may be traversed by the road in said county is appended hereto as "Attachment 3," and a printed copy of the Road Centerline Description Cover Page(s) is appended hereto as "Attachment 4." The Appendices listed in "Attachment 4" that contain the actual road centerline descriptions are incorporated herein by reference. Affidavits provided by individuals familiar with the road are appended hereto as "Attachment 5."

A printed copy of this Acknowledgment and Notice of Acknowledgment, together with its Attachments and Appendices, may be viewed and/or obtained at the office of the Utah State Archives.

An electronic copy of this Acknowledgment and Notice of Acknowledgment, together with its Attachments and Appendices, may be viewed and/or downloaded as read-only PDF (Portable Document Format) files via the

Internet at <http://recorded2477roads.utah.gov>.

The owner of the servient estate in the land underlying the road-segments subject to this Acknowledgment and Notice is believed to be the United States of America through one or more of its agencies. Any of such agencies or any other person with a servient ownership claim or a competing dominant estate right-of-way ownership claim, may file a petition in the State District Court for Salt Lake County for a decision regarding the correctness of this Acknowledgment. A claimant shall file a petition within sixty (60) days after receipt of this Notice.

In Witness Whereof, I, John Harja, the official designee of the Governor of the State of Utah, in conformity to the laws of the State (Utah Code Sections 72-5-308 through 310 inclusive), have caused this Acknowledgment and Notice of Acknowledgment to be made.

Signed by my hand in Salt Lake City, Utah, the 17th day of June, 2008.

By the Governor's Designee



John Harja

CERTIFICATION

State of Utah)
 : ss
County of Salt Lake)

I hereby certify that the signer of the foregoing document, John Harja, is personally known by me, has made a voluntary signature and taken an oath stating that he is the official designee of the Governor of the State of Utah and is authorized to sign this document on the Governor's behalf pursuant to Utah Code Section 72-5-309. He further vouched that, based upon information and belief, the facts alleged therein are true.

Dated this 17 day of June, 2008.



Notary Public

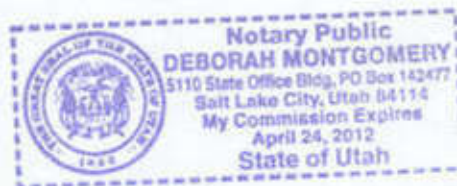

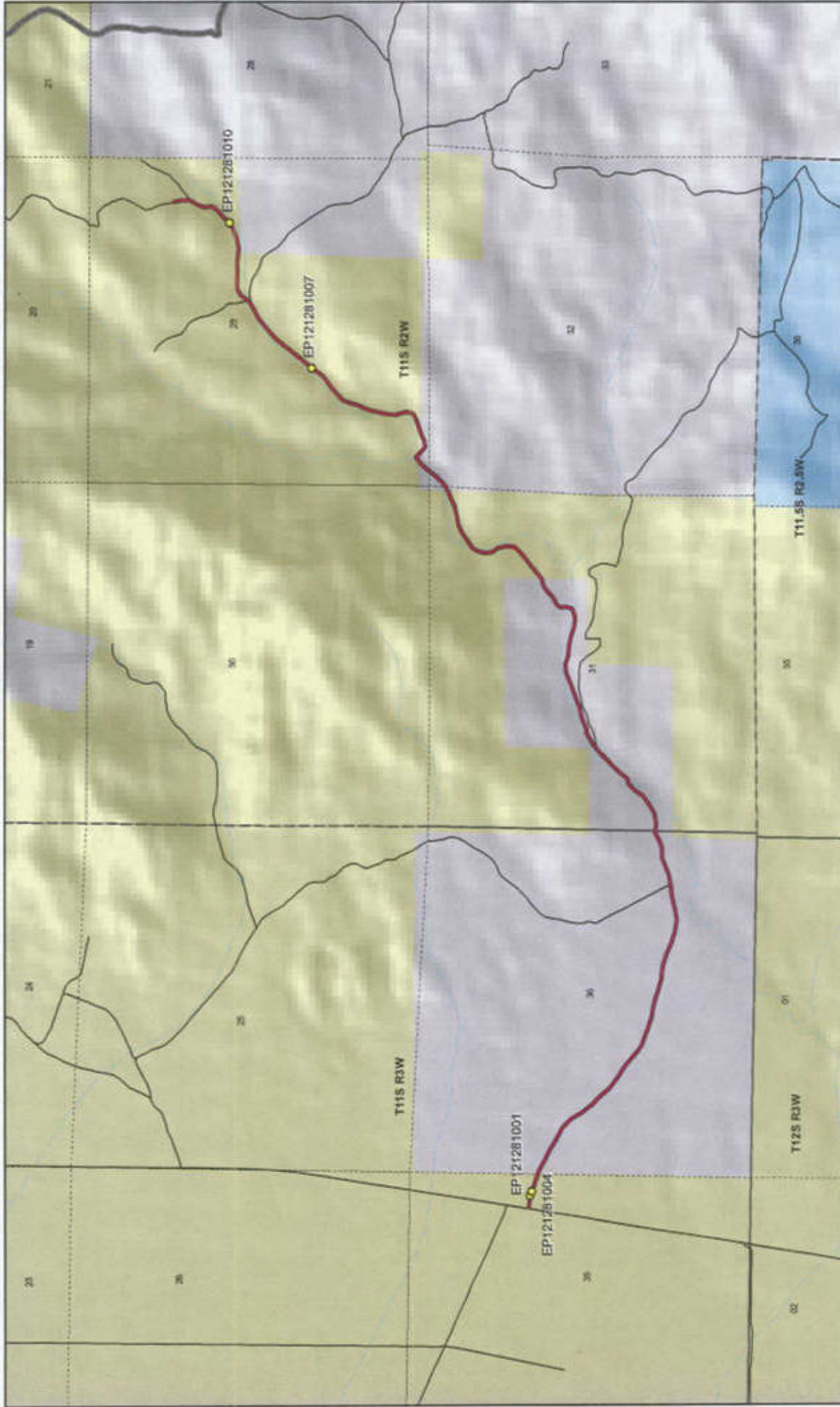

1:25,031
1 inch equals 0.4 miles

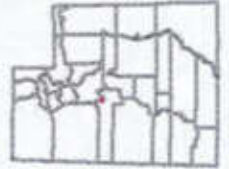

- Land Ownership Categories**
- BLM
 - Private
 - SITLA, State Trust Land
 - USFS, National Forest
 - State Parks and Recreation
 - Tribal, Indian Reservation
 - NPS, National Park
 - Wilderness
 - UDWR Wildlife Reserve
 - DOD, Military
 - State Sovereign Land
 - National Recreation Area
 - USFWS, Nat. Wildlife Refuge

- Transportation Network**
- COPPEROPOLIS ROAD
 - Other Roads
 - Title V, Mineral Oil Lease Construction By BLM Or County
 - Photo Event Point
 - Section = 1 Mile

COPPEROPOLIS ROAD - Juab County
SGID RD_ID RD121281

Map prepared by the State of Utah
Automated Geographic Reference Center
Room 5130 State Office Building
Salt Lake City, Utah 84114
Jan 17, 2008





EP121281001



EP121281004



EP121281007



EP121281010

EP000000000

EP000000000

COPPEROPOLIS ROAD - Juab County
SGID RD_ID RD121281

Map prepared by the State of Utah
Automated Geographic Reference Center
Room 5130 State Office Building
Salt Lake City, Utah 84114
May 28, 2008



Attachment 3

Beginning & Ending Points and Township, Range, and Section References For:

Popular Name: COPPEROPOLIS ROAD

County: Juab

County Road Number: 3113501

State Geographic Information Database (SGID) Road Identification Number: RD121281.

Total Road Length: 3.96 miles more or less.

Beginning at a point on the road centerline located at 39 degrees 49 minutes 32.83 seconds North Latitude and -112 degrees 08 minutes 24.88 seconds West Longitude, which can be converted to mapping accuracy State Plane Utah Central Zone NAD 83 feet coordinates of X = 1,460,608.9 feet and Y = 7,105,910.6 feet based on the US Survey Foot conversion.

Ending at a point on the road centerline located at 39 degrees 50 minutes 29.73 seconds North Latitude and -112 degrees 05 minutes 4.3 seconds West Longitude, which can be converted to mapping accuracy State Plane Utah Central Zone NAD 83 feet coordinates of X = 1,476,293.7 feet and Y = 7,111,560.1 feet based on the US Survey Foot conversion.

This road may traverse:

Township 11 South Range 2 West, Section(s) 29,31,32, Salt Lake Base & Meridian

Township 11 South Range 3 West, Section(s) 35,36, Salt Lake Base & Meridian

See Attachment 1 above for a cartographic depiction of the course of this road.

Attachment 4
Road Centerline Description Cover Page(s)

Popular Name: COPPEROPOLIS ROAD

County: Juab

County Road Number: 3113501

State Geographic Information Database (SGID) Road Identification Number: RD121281.

Total Road Length: 3.96 miles more or less.

Centerline Descriptions Of Road-Segments That Cross Over Federally Owned Land, Derived From Global Positioning System Data And Cross-checked against USGS Digital Orthophoto Quadrangles Compiled By The Utah Automated Geographic Reference Center And Entered Into The State Geographic Information Database (SGID).

Road-Segments Listed by SGID Road Identification Number (RD_ID)	Road-Segment Numbers	Believed Ownership Of Servient Estate	Approximate Segment Length	See Attached Appendix
RD121281	001	BLM	0.11 Miles	A
RD121281	002	PVT	2.05 Miles	(not shown)
RD121281	003	BLM	0.44 Miles	B
RD121281	004	PVT	0.12 Miles	(not shown)
RD121281	005	BLM	0.03 Miles	C
RD121281	006	PVT	0.08 Miles	(not shown)
RD121281	007	BLM	1.12 Miles	D
		Total Road Length	3.96	_____

* Indicates that a Title V permit will be requested, is in process, or has been issued.

† Indicates that road-segments crossing Forest Service land are under consideration by the state and county as of the date of this Acknowledgment and Notice of Acknowledgment.

Attachment 5

AFFIDAVIT OF ROBERT STEELE
COPPEROPOLIS ROAD
COUNTY ROAD NUMBER 3113501
JUAB COUNTY, UTAH

State of Utah)
 : ss.
County of Juab)

ROBERT STEELE, being first duly sworn, deposes and states as follows:

1. I am an adult competent to testify about the matters set forth below based upon my personal knowledge. I have lived in Juab County for 71 years. I was a Juab County Commissioner from 1999-2006.

2. I have traveled and am familiar with a road in Juab County known as Copperopolis Road. I am also familiar with the land the road traverses. When I first used and observed the road in 1942, it followed the same route as in 2006 when I last observed it. Attached is a Juab County map showing Copperopolis Road. To the best of my knowledge and based upon my use of and familiarity with this road and the land it traverses, the location and route of the road are correctly illustrated on the attached map. The County also identifies this road according to the road number listed above.

3. I have observed that the road has been open to the public for all to use, to come and go as they pleased, since at least as early as 1942 and continuing through 1976 to 2006. Throughout this time period I have observed travel on the road by various means, including cars, trucks, oil drilling vehicles, jeeps and ATV's. Throughout this time period, the road has been used weekly for more than ten continuous years prior to 1976, and was used weekly in 2006.

4. Throughout the time period from 1942 to 2006, I have used the road myself for hunting, trapping, wood gathering, mining, prospecting for minerals and recreation.

5. Throughout the time period described in the previous paragraph, I observed vehicles using the road at various times for the uses described in the previous paragraph, plus livestock operations, rock hounding and government access.

6. It is also the reputation in the community that this road has been open to the public for all to use, to come and go as they pleased, since at least as early as the late 1800s and continuing through 1976 to the present, for the uses described in the previous paragraphs.

7. Prior to 1976, I observed maintenance vehicles performing maintenance and construction activities on the road.

Dated this 4 day of June, 2007.



ROBERT STEELE

SUBSCRIBED AND SWORN to before me this 4th day of June, 2007.





NOTARY PUBLIC

Juab County
RS2477 Assertions
June 2006

Copperopolis

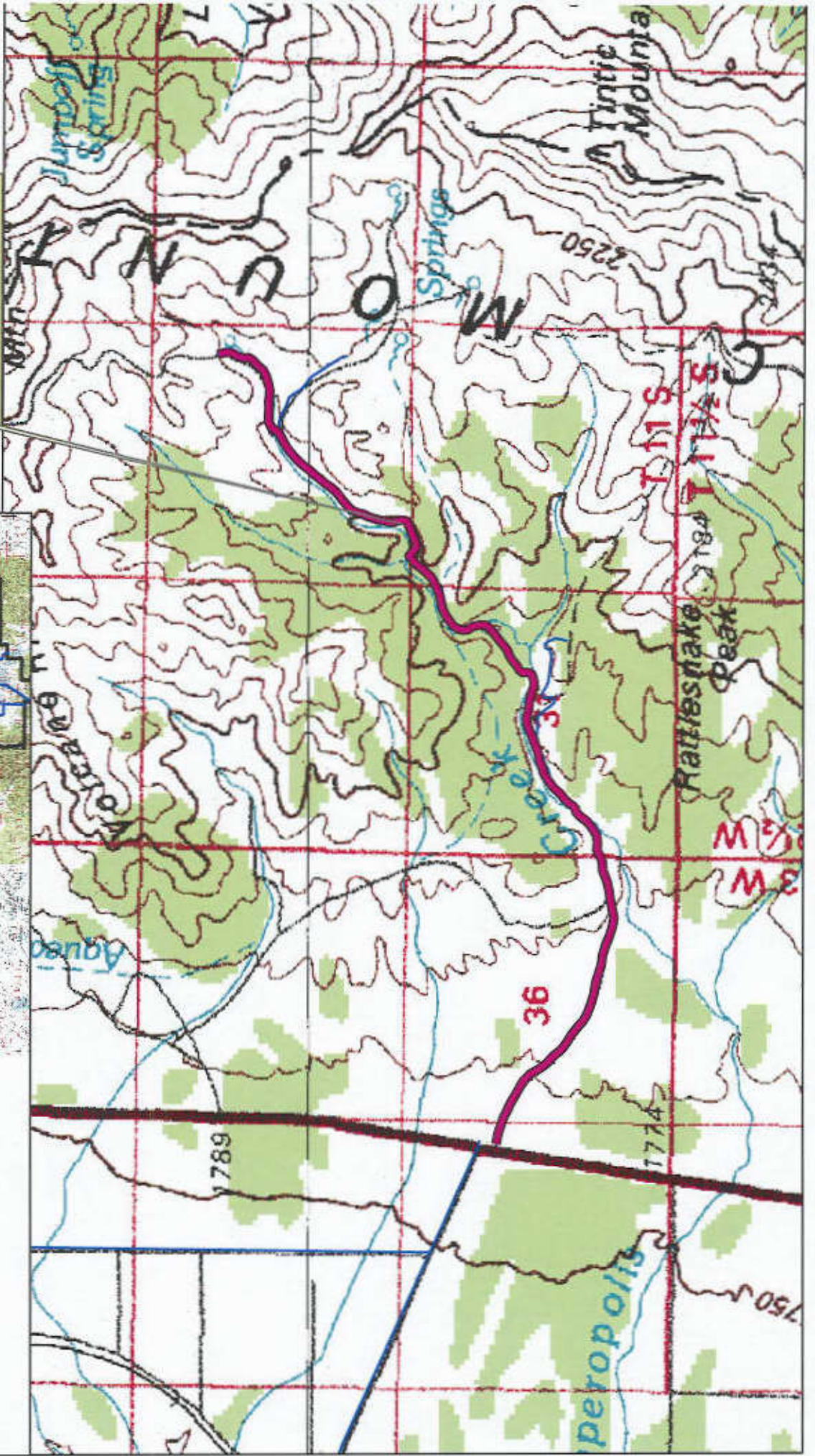
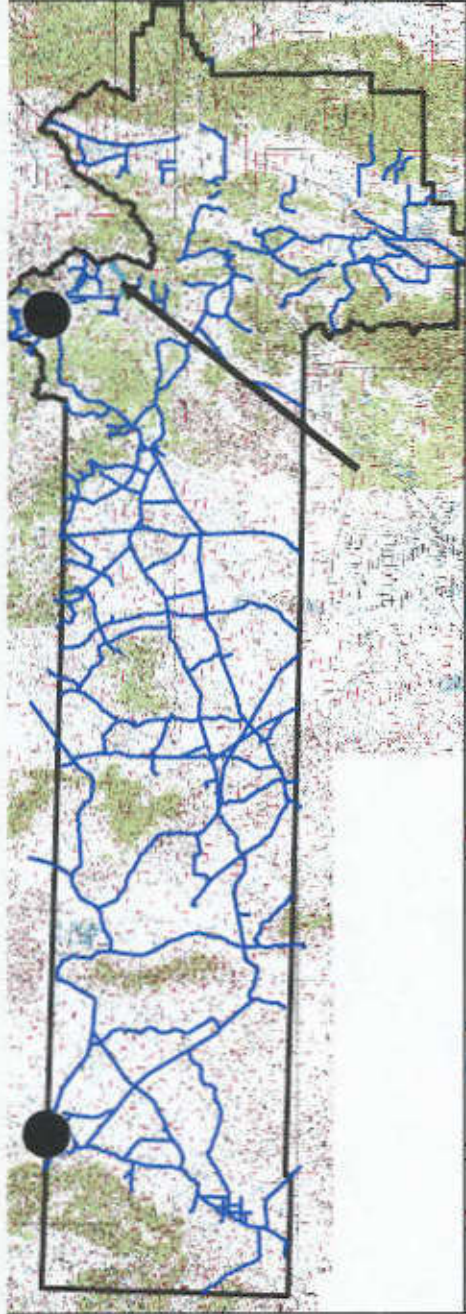

AFFIDAVIT OF RON JONES
COPPEROPOLIS ROAD
JUAB COUNTY, UTAH
ROAD NUMBER 3113501

State of Utah)
 : ss.
County of Juab)

RON JONES, being first duly sworn, deposes and states as follows:

1. I am an adult competent to testify about the matters set forth below based upon my personal knowledge. I currently reside in Nephi, Juab County, Utah. I have lived in Juab County for 85 years. I was an employee of the Juab County Road Department for 38 years from 1947 to 1987 and have participated in maintenance of county B roads during that time.

2. I have traveled and am familiar with a road in Juab County known as Copperopolis Road. I am also familiar with the land the road traverses. When I first used and observed the road in the early 1930s it followed the same route as in 1997 when I last observed it. Attached is a Juab County map showing Copperopolis Road. To the best of my knowledge and based upon my use of and familiarity with this road and the land it traverses, the location and route of the road are correctly illustrated on the attached map.

3. I am informed that the County also identifies this road according to the road number listed above.

4. I have observed that the road has been open to the public for all to use, to come and go as they pleased, since at least as early as the early 1930s and continuing through 1976 to 1997. Throughout this time period I have observed travel on the road by means of cars, trucks, recreational vehicles, and pickup trucks. Throughout this time period, the road as been used daily for more than ten continuous years prior to 1976, and was so used in 1997.

5. Throughout the time period from the early 1930s to 1997, I have used the road myself for county road maintenance and travel in and through the area.

6. Throughout the time period described in the previous paragraph, I have observed other vehicles from the general public using the road at various times for the uses described in the previous paragraph, plus livestock operations, mining, cedar post cutting, rock hounding, tourism and recreation.

7. It is also the reputation in the community that this road has been open to the public for all to use, to come and go as they pleased, since at least as early as the late 1800s and continuing through 1976 to the present, for the uses described in the previous paragraphs.

8. Prior to 1976 the I supervised the grading and maintenance and construction activities on the road as a county road employee.

DATED this 4 day of June, 2007.

Ron Jones
RON JONES

SUBSCRIBED AND SWORN to before me this 4th day of June, 2007.



Gloria Schrader
NOTARY PUBLIC

Juab County
RS2477 Assertions
June 2006

Copperopolis

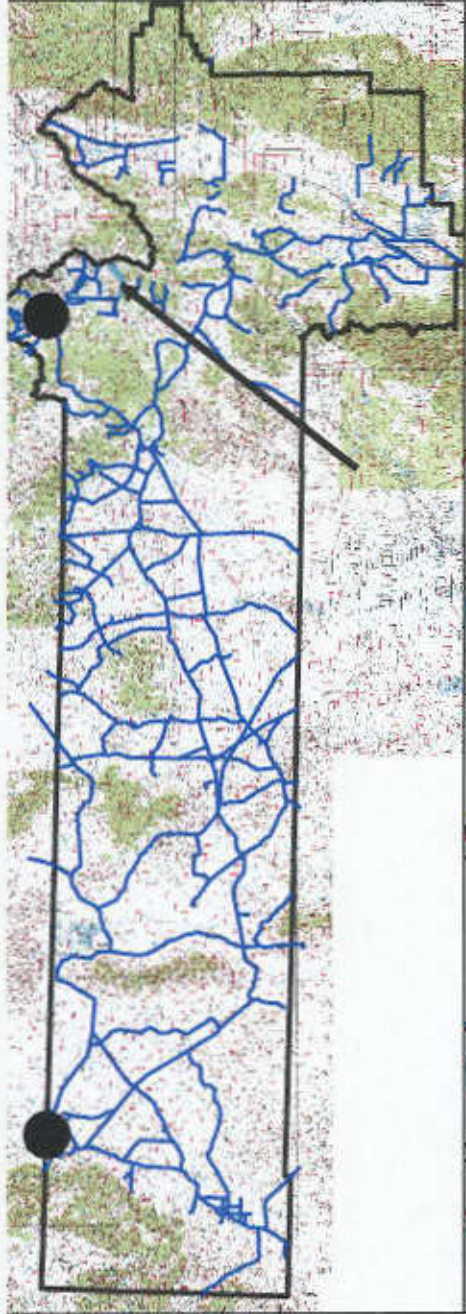

Appendix A to Attachment 4

Popular Name: COPPEROPOLIS ROAD

County: Juab

County Road Number: 3113501

State Geographic Information Database (SGID) Road Identification Number: RD121281.

Road-Segment Number: 001

Road-Segment Length: 0.11 miles more or less.

Believed owner of the land underlying this road-segment is: Bureau of Land Management.

The following description is based upon the geographic coordinate system using the NAD83 Datum. The source is GPS mapping grade data as indicated in the metadata and/or the transportation data model of the State of Utah Geographic Information Database (SGID).

The road-segment itself is the monument that is identified by its physical presence on the land. The location of said physical presence is closely approximated by mapping grade Global Positioning System (GPS) data. Said data are checked against the corresponding gray-scale 1-meter Digital Orthophoto Quadrangles published by the United States Geological Survey (USGS) to verify a reasonable degree of accuracy. In circumstances where accurate satellite signal acquisition is not possible, such as deep, narrow canyons or under a canopy of dense foliage, or where very sharp curves in the road make accuracy questionable, such portions of the road were digitized from the corresponding gray-scale 1-meter Digital Orthophoto Quadrangles published by the United States Geological Survey (USGS).

This road-segment may traverse:

Township 11 South Range 3 West, Section(s) 35,36, Salt Lake Base & Meridian

The following description closely approximates the location of the centerline of the physical monument (COPPEROPOLIS ROAD)-- Segment 001 based on mapping grade Global Positioning System (GPS) data as defined above:

Beginning at a point on the road center line located at 39 degrees 49 minutes 32.83 seconds North Latitude and -112 degrees 08 minutes 24.88 seconds West Longitude, which can be converted to mapping accuracy State Plane Utah Central Zone NAD 83 feet coordinates of X = 1,460,608.9 feet and Y = 7,105,910.6 feet; thence the following courses along the said road center line:

thence South 81 Degrees 22 Minutes 21 Seconds East 78.1 feet
thence South 79 Degrees 21 Minutes 18 Seconds East 53.5 feet
thence South 81 Degrees 20 Minutes 51 Seconds East 31.6 feet
thence South 79 Degrees 58 Minutes 00 Seconds East 34.7 feet
thence South 75 Degrees 50 Minutes 59 Seconds East 10.5 feet
thence South 74 Degrees 02 Minutes 53 Seconds East 63.2 feet
thence South 71 Degrees 45 Minutes 49 Seconds East 98 feet
thence South 71 Degrees 08 Minutes 28 Seconds East 119.9 feet
thence South 69 Degrees 15 Minutes 15 Seconds East 47.5 feet
thence South 69 Degrees 48 Minutes 20 Seconds East 21.2 feet
thence South 69 Degrees 45 Minutes 50 Seconds East 2.8 feet more or less to **the ending point**

at: 39 degrees 49 minutes 31.41 seconds North Latitude and -112 degrees 08 minutes 17.95 seconds West Longitude, which can be converted to mapping accuracy State Plane Utah Central Zone NAD 83 feet coordinates of X = 1,461,148.3 feet and Y = 7,105,763.7 feet.

Appendix B to Attachment 4

Popular Name: COPPEROPOLIS ROAD

County: Juab

County Road Number: 3113501

State Geographic Information Database (SGID) Road Identification Number: RD121281.

Road-Segment Number: 003

Road-Segment Length: 0.44 miles more or less.

Believed owner of the land underlying this road-segment is: Bureau of Land Management.

The following description is based upon the geographic coordinate system using the NAD83 Datum. The source is GPS mapping grade data as indicated in the metadata and/or the transportation data model of the State of Utah Geographic Information Database (SGID).

The road-segment itself is the monument that is identified by its physical presence on the land. The location of said physical presence is closely approximated by mapping grade Global Positioning System (GPS) data. Said data are checked against the corresponding gray-scale 1-meter Digital Orthophoto Quadrangles published by the United States Geological Survey (USGS) to verify a reasonable degree of accuracy. In circumstances where accurate satellite signal acquisition is not possible, such as deep, narrow canyons or under a canopy of dense foliage, or where very sharp curves in the road make accuracy questionable, such portions of the road were digitized from the corresponding gray-scale 1-meter Digital Orthophoto Quadrangles published by the United States Geological Survey (USGS).

This road-segment may traverse:

Township 11 South Range 2 West, Section(s) 31, Salt Lake Base & Meridian

The following description closely approximates the location of the centerline of the physical monument (COPPEROPOLIS ROAD)-- Segment 003 based on mapping grade Global Positioning System (GPS) data as defined above:

Beginning at a point on the road center line located at 39 degrees 49 minutes 31.98 seconds North Latitude and -112 degrees 06 minutes 18.79 seconds West Longitude, which can be converted to mapping accuracy State Plane Utah Central Zone NAD 83 feet coordinates of X = 1,470,444.1 feet and Y = 7,105,756.6 feet; thence the following courses along the said road center line:

thence North 68 Degrees 35 Minutes 08 Seconds East	14.3 feet
thence North 52 Degrees 37 Minutes 50 Seconds East	125.8 feet
thence North 48 Degrees 31 Minutes 09 Seconds East	138.6 feet
thence North 52 Degrees 02 Minutes 40 Seconds East	137.6 feet
thence North 49 Degrees 23 Minutes 15 Seconds East	138.5 feet
thence North 44 Degrees 17 Minutes 49 Seconds East	104.2 feet
thence North 04 Degrees 03 Minutes 27 Seconds East	137.6 feet
thence North 11 Degrees 44 Minutes 19 Seconds West	135.9 feet
thence North 40 Degrees 07 Minutes 32 Seconds West	58.9 feet
thence North 35 Degrees 05 Minutes 53 Seconds West	57.5 feet
thence North 06 Degrees 33 Minutes 11 Seconds West	96.7 feet

thence North 13 Degrees 18 Minutes 06 Seconds East 110.1 feet
thence North 33 Degrees 03 Minutes 21 Seconds East 116.3 feet
thence North 53 Degrees 42 Minutes 33 Seconds East 121.2 feet
thence North 55 Degrees 16 Minutes 58 Seconds East 147.5 feet
thence North 65 Degrees 27 Minutes 48 Seconds East 150.4 feet
thence North 78 Degrees 20 Minutes 41 Seconds East 148.6 feet
thence North 78 Degrees 09 Minutes 02 Seconds East 134.6 feet
thence North 62 Degrees 17 Minutes 32 Seconds East 122.7 feet
thence North 67 Degrees 23 Minutes 09 Seconds East 106.4 feet
thence North 66 Degrees 19 Minutes 31 Seconds East 33.3 feet more or less to **the ending**

point at: 39 degrees 49 minutes 46.63 seconds North Latitude and -112 degrees 06 minutes 01.45 seconds West Longitude, which can be converted to mapping accuracy State Plane Utah Central Zone NAD 83 feet coordinates of X = 1,471,806.9 feet and Y = 7,107,229.7 feet.

Appendix C to Attachment 4

Popular Name: COPPEROPOLIS ROAD

County: Juab

County Road Number: 3113501

State Geographic Information Database (SGID) Road Identification Number: RD121281.

Road-Segment Number: 005

Road-Segment Length: 0.03 miles more or less.

Believed owner of the land underlying this road-segment is: Bureau of Land Management.

The following description is based upon the geographic coordinate system using the NAD83 Datum. The source is GPS mapping grade data as indicated in the metadata and/or the transportation data model of the State of Utah Geographic Information Database (SGID).

The road-segment itself is the monument that is identified by its physical presence on the land. The location of said physical presence is closely approximated by mapping grade Global Positioning System (GPS) data. Said data are checked against the corresponding gray-scale 1-meter Digital Orthophoto Quadrangles published by the United States Geological Survey (USGS) to verify a reasonable degree of accuracy. In circumstances where accurate satellite signal acquisition is not possible, such as deep, narrow canyons or under a canopy of dense foliage, or where very sharp curves in the road make accuracy questionable, such portions of the road were digitized from the corresponding gray-scale 1-meter Digital Orthophoto Quadrangles published by the United States Geological Survey (USGS).

This road-segment may traverse:

Township 11 South Range 2 West, Section(s) 29, Salt Lake Base & Meridian

The following description closely approximates the location of the centerline of the physical monument (COPPEROPOLIS ROAD)-- Segment 005 based on mapping grade Global Positioning System (GPS) data as defined above:

Beginning at a point on the road center line located at 39 degrees 49 minutes 51.12 seconds North Latitude and -112 degrees 05 minutes 055.6 seconds West Longitude, which can be converted to mapping accuracy State Plane Utah Central Zone NAD 83 feet coordinates of X = 1,472,266.1 feet and Y = 7,107,680.6 feet; thence the following courses along the said road center line:

thence North 51 Degrees 58 Minutes 54 Seconds East 75.4 feet

thence South 50 Degrees 58 Minutes 27 Seconds East 74.9 feet more or less to **the ending point at:** 39 degrees 49 minutes 51.12 seconds North Latitude and -112 degrees 05 minutes 054.1 seconds West Longitude, which can be converted to mapping accuracy State Plane Utah Central Zone NAD 83 feet coordinates of X = 1,472,383.7 feet and Y = 7,107,679.9 feet.

Appendix D to Attachment 4

Popular Name: COPPEROPOLIS ROAD

County: Juab

County Road Number: 3113501

State Geographic Information Database (SGID) Road Identification Number: RD121281.

Road-Segment Number: 007

Road-Segment Length: 1.12 miles more or less.

Believed owner of the land underlying this road-segment is: Bureau of Land Management.

The following description is based upon the geographic coordinate system using the NAD83 Datum. The source is GPS mapping grade data as indicated in the metadata and/or the transportation data model of the State of Utah Geographic Information Database (SGID).

The road-segment itself is the monument that is identified by its physical presence on the land. The location of said physical presence is closely approximated by mapping grade Global Positioning System (GPS) data. Said data are checked against the corresponding gray-scale 1-meter Digital Orthophoto Quadrangles published by the United States Geological Survey (USGS) to verify a reasonable degree of accuracy. In circumstances where accurate satellite signal acquisition is not possible, such as deep, narrow canyons or under a canopy of dense foliage, or where very sharp curves in the road make accuracy questionable, such portions of the road were digitized from the corresponding gray-scale 1-meter Digital Orthophoto Quadrangles published by the United States Geological Survey (USGS).

This road-segment may traverse:

Township 11 South Range 2 West, Section(s) 29, Salt Lake Base & Meridian

The following description closely approximates the location of the centerline of the physical monument (COPPEROPOLIS ROAD)-- Segment 007 based on mapping grade Global Positioning System (GPS) data as defined above:

Beginning at a point on the road center line located at 39 degrees 49 minutes 51.12 seconds North Latitude and -112 degrees 05 minutes 49.18 seconds West Longitude, which can be converted to mapping accuracy State Plane Utah Central Zone NAD 83 feet coordinates of X = 1,472,767.6 feet and Y = 7,107,677.5 feet; thence the following courses along the said road center line:

thence North 69 Degrees 55 Minutes 53 Seconds East 61.6 feet
thence North 69 Degrees 45 Minutes 55 Seconds East 116.6 feet
thence North 59 Degrees 31 Minutes 30 Seconds East 79.7 feet
thence North 26 Degrees 44 Minutes 39 Seconds East 50.5 feet
thence North 03 Degrees 03 Minutes 41 Seconds East 72.3 feet
thence North 10 Degrees 33 Minutes 51 Seconds West 83 feet
thence North 22 Degrees 31 Minutes 42 Seconds West 77.3 feet
thence North 03 Degrees 41 Minutes 24 Seconds East 89.1 feet
thence North 12 Degrees 52 Minutes 03 Seconds East 102.1 feet
thence North 10 Degrees 59 Minutes 22 Seconds East 100.4 feet
thence North 14 Degrees 01 Minutes 01 Seconds East 106 feet

thence North 16 Degrees 56 Minutes 35 Seconds East 111.7 feet
 thence North 26 Degrees 54 Minutes 45 Seconds East 113.3 feet
 thence North 12 Degrees 18 Minutes 46 Seconds East 117 feet
 thence North 22 Degrees 15 Minutes 57 Seconds East 129 feet
 thence North 47 Degrees 20 Minutes 42 Seconds East 124.7 feet
 thence North 48 Degrees 57 Minutes 38 Seconds East 121.2 feet
 thence North 54 Degrees 55 Minutes 15 Seconds East 112.2 feet
 thence North 51 Degrees 05 Minutes 25 Seconds East 124.7 feet
 thence North 38 Degrees 12 Minutes 12 Seconds East 129.6 feet
 thence North 32 Degrees 35 Minutes 05 Seconds East 139.5 feet
 thence North 41 Degrees 16 Minutes 07 Seconds East 140.4 feet
 thence North 38 Degrees 12 Minutes 35 Seconds East 135.9 feet
 thence North 40 Degrees 39 Minutes 04 Seconds East 132.1 feet
 thence North 35 Degrees 41 Minutes 03 Seconds East 121.7 feet
 thence North 38 Degrees 42 Minutes 23 Seconds East 136 feet
 thence North 46 Degrees 45 Minutes 56 Seconds East 140.2 feet
 thence North 49 Degrees 31 Minutes 48 Seconds East 140 feet
 thence North 52 Degrees 14 Minutes 39 Seconds East 146.3 feet
 thence North 62 Degrees 15 Minutes 18 Seconds East 146.8 feet
 thence North 59 Degrees 59 Minutes 58 Seconds East 108 feet
 thence North 60 Degrees 37 Minutes 30 Seconds East 16.9 feet
 thence North 42 Degrees 53 Minutes 22 Seconds East 89.1 feet
 thence North 34 Degrees 49 Minutes 07 Seconds East 115.2 feet
 thence North 60 Degrees 35 Minutes 37 Seconds East 116.8 feet
 thence South 89 Degrees 03 Minutes 53 Seconds East 119.8 feet
 thence South 89 Degrees 18 Minutes 47 Seconds East 149.3 feet
 thence North 87 Degrees 58 Minutes 11 Seconds East 132 feet
 thence South 82 Degrees 25 Minutes 20 Seconds East 114.6 feet
 thence South 88 Degrees 01 Minutes 25 Seconds East 122.8 feet
 thence North 77 Degrees 13 Minutes 46 Seconds East 129.4 feet
 thence North 72 Degrees 07 Minutes 38 Seconds East 141.5 feet
 thence North 64 Degrees 19 Minutes 14 Seconds East 139.4 feet
 thence North 40 Degrees 51 Minutes 55 Seconds East 143 feet
 thence North 46 Degrees 23 Minutes 32 Seconds East 139.7 feet
 thence North 33 Degrees 22 Minutes 10 Seconds East 110 feet
 thence North 07 Degrees 13 Minutes 14 Seconds West 103.8 feet
 thence North 18 Degrees 12 Minutes 52 Seconds East 118.7 feet
 thence North 30 Degrees 54 Minutes 46 Seconds East 131.6 feet
 thence North 02 Degrees 10 Minutes 08 Seconds East 7.6 feet
 thence North 01 Degrees 49 Minutes 18 Seconds East 131.7 feet
 thence North 14 Degrees 37 Minutes 23 Seconds West 136.8 feet more or less to **the ending**

point at: 39 degrees 50 minutes 29.73 seconds North Latitude and -112 degrees 05 minutes 4.3 seconds West Longitude, which can be converted to mapping accuracy State Plane Utah Central Zone NAD 83 feet coordinates of X = 1,476,293.7 feet and Y = 7,111,560.1 feet.