

**Acknowledgment and  
Notice of Acknowledgment  
of Acceptance of R.S. 2477  
Right-of-Way Grant**

**ENTRY NO. 00253771**

06/18/2008 11:40:53 AM B: 0524 P: 1381

2477 Road Acceptance PAGE 1 / 13

CRAIG J. SPERRY, JUAB COUNTY RECORDER

FEE \$ 0.00 BY STATE OF UTAH



**THE STATE OF UTAH**

**TO ALL WHOM THESE PRESENTS SHALL COME, Greeting:**

**Know ye,** This is an Acknowledgment and Notice of Acknowledgment made under Utah Code Sections 72-5-309 through 310 inclusive, that the grant of the United States of America of "the right of way for the construction of highways over public lands, not reserved for public uses" under United States Revised Statutes 2477 (43 U.S.C. Section 932 (repealed October 21, 1976, with proviso recognizing the validity of rights-of-way already established)) was accepted for and on behalf of the State of Utah and its political subdivision Juab County as it pertains to the highway located in Juab County known as USU TINTIC PASTURES ROAD; County Road Number: 3113503; State Geographic Information Database (SGID) Road Identification Number: RD121283. Total road length is 5.14 miles more or less.

The reason for this Acknowledgment and Notice of Acknowledgment includes, but is not limited to, the fact that the road was constructed, mechanically, or by continuous use as a public highway for a period of at least ten years, over public lands not reserved for public uses, prior to the earlier of (a) the October 21, 1976 repeal of R.S. 2477 or (b) the date the servient estate was reserved for public uses.

This Acknowledgment and Notice of Acknowledgment applies only to the segments of the road that traverse land owned by the Bureau of Land Management, United States Department of the Interior, and does not apply to segments of the road that traverse land owned by any other person or entity. The State of Utah and its political subdivisions reserve the right to make further acknowledgments and notices of acknowledgment with regard to road segments that traverse land owned by other entities, including the United States of America, through one or more of its agencies.

A printed copy of a map showing the location of the road in said county is appended hereto as "Attachment 1," a printed copy of representative photos of the road is appended hereto as "Attachment 2," a printed copy of a description of the beginning and ending points of the entire road together with a list of Townships, Ranges and Sections that may be traversed by the road in said county is appended hereto as "Attachment 3," and a printed copy of the Road Centerline Description Cover Page(s) is appended hereto as "Attachment 4." The Appendices listed in "Attachment 4" that contain the actual road centerline descriptions are incorporated herein by reference. Affidavits provided by individuals familiar with the road are appended hereto as "Attachment 5."

A printed copy of this Acknowledgment and Notice of Acknowledgment, together with its Attachments and Appendices, may be viewed and/or obtained at the office of the Utah State Archives.

An electronic copy of this Acknowledgment and Notice of Acknowledgment, together with its Attachments and Appendices, may be viewed and/or downloaded as read-only PDF (Portable Document Format) files via the

Internet at <http://recorded2477roads.utah.gov>.

The owner of the servient estate in the land underlying the road-segments subject to this Acknowledgment and Notice is believed to be the United States of America through one or more of its agencies. Any of such agencies or any other person with a servient ownership claim or a competing dominant estate right-of-way ownership claim, may file a petition in the State District Court for Salt Lake County for a decision regarding the correctness of this Acknowledgment. A claimant shall file a petition within sixty (60) days after receipt of this Notice.

**In Witness Whereof**, I, John Harja, the official designee of the Governor of the State of Utah, in conformity to the laws of the State (Utah Code Sections 72-5-308 through 310 inclusive), have caused this Acknowledgment and Notice of Acknowledgment to be made.

Signed by my hand in Salt Lake City, Utah, the 17<sup>th</sup> day of June, 2008.

By the Governor's Designee

  
\_\_\_\_\_  
John Harja

### CERTIFICATION

State of Utah                    )  
                                      : ss  
County of Salt Lake         )

I hereby certify that the signer of the foregoing document, John Harja, is personally known by me, has made a voluntary signature and taken an oath stating that he is the official designee of the Governor of the State of Utah and is authorized to sign this document on the Governor's behalf pursuant to Utah Code Section 72-5-309. He further vouched that, based upon information and belief, the facts alleged therein are true.





Dated this 17 day of June, 2008.

  
\_\_\_\_\_  
Notary Public

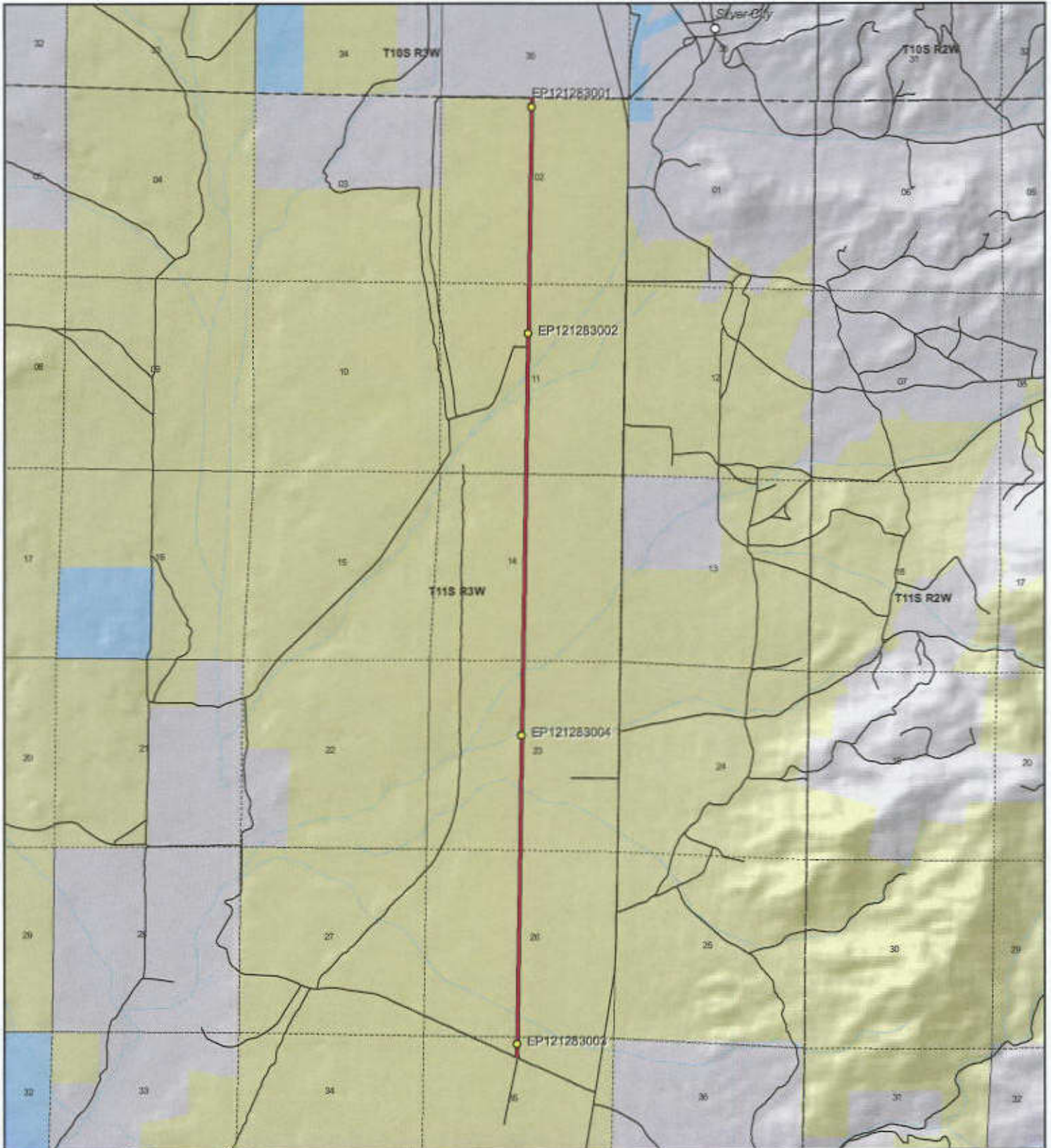





|  |   |   |  |   |  |   |
|--|---|---|--|---|--|---|
|  <p>1:44,157<br/>1 inch equals 0.7 miles</p>  |    | <p align="center"><b>USU TINTIC PASTURES ROAD - Juab County</b><br/><b>SGID RD_ID RD121283</b></p> <table border="0"> <tr> <td data-bbox="412 1795 649 1988"> <b>Land Ownership Categories</b><br/> <ul style="list-style-type: none"> <li><span style="color: yellow;">●</span> BLM</li> <li><span style="color: lightblue;">●</span> Private</li> <li><span style="color: darkblue;">●</span> SITLA, State Trust Land</li> <li><span style="color: green;">●</span> USFS, National Forest</li> <li><span style="color: pink;">●</span> State Parks and Recreation</li> <li><span style="color: orange;">●</span> Tribal, Indian Reservation</li> <li><span style="color: lightgreen;">●</span> NPS, National Park</li> </ul> </td> <td data-bbox="649 1795 893 1988"> <ul style="list-style-type: none"> <li><span style="color: brown;">◆</span> Wilderness</li> <li><span style="color: grey;">◆</span> UGWR Wildlife Reserve</li> <li><span style="color: black;">◆</span> DOD, Military</li> <li><span style="color: lightblue;">◆</span> State Sovereign Land</li> <li><span style="color: pink;">◆</span> National Recreation Area</li> <li><span style="color: brown;">◆</span> USFWS, Nat. Wildlife Refuge</li> </ul> </td> <td data-bbox="893 1795 1201 1988"> <b>Transportation Network</b><br/> <ul style="list-style-type: none"> <li><span style="color: red;">—</span> USU TINTIC PASTURES ROAD</li> <li><span style="color: red;">—</span> Title V, Issued Or Under Consideration By BLM Or County</li> <li><span style="color: black;">—</span> Other Roads</li> <li><span style="color: yellow;">●</span> Photo Event Point</li> <li><span style="color: black;">○</span> Section = 1 Mile</li> </ul> </td> </tr> </table> | <b>Land Ownership Categories</b><br><ul style="list-style-type: none"> <li><span style="color: yellow;">●</span> BLM</li> <li><span style="color: lightblue;">●</span> Private</li> <li><span style="color: darkblue;">●</span> SITLA, State Trust Land</li> <li><span style="color: green;">●</span> USFS, National Forest</li> <li><span style="color: pink;">●</span> State Parks and Recreation</li> <li><span style="color: orange;">●</span> Tribal, Indian Reservation</li> <li><span style="color: lightgreen;">●</span> NPS, National Park</li> </ul> | <ul style="list-style-type: none"> <li><span style="color: brown;">◆</span> Wilderness</li> <li><span style="color: grey;">◆</span> UGWR Wildlife Reserve</li> <li><span style="color: black;">◆</span> DOD, Military</li> <li><span style="color: lightblue;">◆</span> State Sovereign Land</li> <li><span style="color: pink;">◆</span> National Recreation Area</li> <li><span style="color: brown;">◆</span> USFWS, Nat. Wildlife Refuge</li> </ul> | <b>Transportation Network</b><br><ul style="list-style-type: none"> <li><span style="color: red;">—</span> USU TINTIC PASTURES ROAD</li> <li><span style="color: red;">—</span> Title V, Issued Or Under Consideration By BLM Or County</li> <li><span style="color: black;">—</span> Other Roads</li> <li><span style="color: yellow;">●</span> Photo Event Point</li> <li><span style="color: black;">○</span> Section = 1 Mile</li> </ul> | <p>Map prepared by the State of Utah<br/>Automated Geographic Reference Center<br/>Room 5130 State Office Building<br/>Salt Lake City, Utah 84114<br/>May 27, 2006</p> <div style="display: flex; justify-content: space-around;">   </div> |
| <b>Land Ownership Categories</b><br><ul style="list-style-type: none"> <li><span style="color: yellow;">●</span> BLM</li> <li><span style="color: lightblue;">●</span> Private</li> <li><span style="color: darkblue;">●</span> SITLA, State Trust Land</li> <li><span style="color: green;">●</span> USFS, National Forest</li> <li><span style="color: pink;">●</span> State Parks and Recreation</li> <li><span style="color: orange;">●</span> Tribal, Indian Reservation</li> <li><span style="color: lightgreen;">●</span> NPS, National Park</li> </ul> | <ul style="list-style-type: none"> <li><span style="color: brown;">◆</span> Wilderness</li> <li><span style="color: grey;">◆</span> UGWR Wildlife Reserve</li> <li><span style="color: black;">◆</span> DOD, Military</li> <li><span style="color: lightblue;">◆</span> State Sovereign Land</li> <li><span style="color: pink;">◆</span> National Recreation Area</li> <li><span style="color: brown;">◆</span> USFWS, Nat. Wildlife Refuge</li> </ul> | <b>Transportation Network</b><br><ul style="list-style-type: none"> <li><span style="color: red;">—</span> USU TINTIC PASTURES ROAD</li> <li><span style="color: red;">—</span> Title V, Issued Or Under Consideration By BLM Or County</li> <li><span style="color: black;">—</span> Other Roads</li> <li><span style="color: yellow;">●</span> Photo Event Point</li> <li><span style="color: black;">○</span> Section = 1 Mile</li> </ul>  |  |   |  |   |

Attachment 2



EP121283001



EP121283002



EP121283003



EP121283004

EP000000000

EP000000000

**USU TINTIC PASTURES ROAD - Juab County**  
**SGID RD\_ID RD121283**

Map prepared by the State of Utah  
 Automated Geographic Reference Center  
 Room 5120 State Office Building  
 Salt Lake City, Utah 84114  
 May 26, 2008





### **Attachment 3**

#### **Beginning & Ending Points and Township, Range, and Section References For:**

**Popular Name:** USU TINTIC PASTURES ROAD

**County:** Juab

**County Road Number:** 3113503

**State Geographic Information Database (SGID) Road Identification Number:** RD121283.

**Total Road Length:** 5.14 miles more or less.

**Beginning at a point** on the road centerline located at 39 degrees 49 minutes 45.54 seconds North Latitude and -112 degrees 08 minutes 52.61 seconds West Longitude, which can be converted to mapping accuracy State Plane Utah Central Zone NAD 83 feet coordinates of X = 1,458,454.9 feet and Y = 7,107,212.4 feet based on the US Survey Foot conversion.

**Ending at a point** on the road centerline located at 39 degrees 54 minutes 13.69 seconds North Latitude and -112 degrees 08 minutes 51.79 seconds West Longitude, which can be converted to mapping accuracy State Plane Utah Central Zone NAD 83 feet coordinates of X = 1,458,715.4 feet and Y = 7,134,342.2 feet based on the US Survey Foot conversion.

This road may traverse:

Township 10 South Range 3 West, Section(s) 35, Salt Lake Base & Meridian

Township 11 South Range 3 West, Section(s) 2,11,14,23,26,35, Salt Lake Base & Meridian

See Attachment 1 above for a cartographic depiction of the course of this road.

**Attachment 4**  
**Road Centerline Description Cover Page(s)**

**Popular Name: USU TINTIC PASTURES ROAD**

**County: Juab**

**County Road Number: 3113503**

**State Geographic Information Database (SGID) Road Identification Number: RD121283.**

**Total Road Length: 5.14 miles more or less.**

**Centerline Descriptions Of Road-Segments That Cross Over Federally Owned Land, Derived From Global Positioning System Data And Cross-checked against USGS Digital Orthophoto Quadrangles Compiled By The Utah Automated Geographic Reference Center And Entered Into The State Geographic Information Database (SGID).**

| <b>Road-Segments<br/>Listed by SGID<br/>Road Identification<br/>Number (RD_ID)</b> | <b>Road-Segment<br/>Numbers</b> | <b>Believed Ownership<br/>Of Servient Estate</b> | <b>Approximate<br/>Segment<br/>Length</b> | <b>See Attached<br/>Appendix</b> |
|--|---------------------------------|--|---|----------------------------------|
| <b>RD121283</b>  | <b>001</b>                      | <b>BLM</b>                                       | <b>5.14 Miles</b>                         | <b>A</b>                         |
| <b>RD121283</b>  | <b>002</b>                      | <b>PVT</b>                                       | <b>0 Miles</b>                            | <b>(not shown)</b>               |
|  |                                 | <b>Total Road Length</b>                         | <b>5.14</b>                               | <b>_____</b>                     |

\* Indicates that a Title V permit will be requested, is in process, or has been issued.

† Indicates that road-segments crossing Forest Service land are under consideration by the state and county as of the date of this Acknowledgment and Notice of Acknowledgment.

## **Attachment 5**



**AFFIDAVIT OF ROBERT STEELE**

**USU TINTIC PASTURES ROAD**

**COUNTY ROAD NUMBER 3113503**

**JUAB COUNTY, UTAH**

State of Utah                    )  
                                      : ss.  
County of Juab                 )

ROBERT STEELE, being first duly sworn, deposes and states as follows:

1. I am an adult competent to testify about the matters set forth below based upon my personal knowledge. I have lived in Juab County for 71 years. I was a Juab County Commissioner from 1999-2006.

2. I am familiar with a road in Juab County known as USU Tintic Pastures Road. I am also familiar with the land the road traverses. When I first observed the road in the mid 1950s, it followed the same route as in 2002 when I last observed it. Attached is a Juab County map showing USU Tintic Pastures Road. To the best of my knowledge and based upon my familiarity with this road and the land it traverses, the location and route of the road are correctly illustrated on the attached map. The County also identifies this road according to the road number listed above.

3. I have observed that the road has been open to the public for all to use, to come and go as they pleased, since at least as early as 1942 and continuing through 1976 to 2002. Throughout this time period I have observed travel on the road by various means, including cars, trucks, university vehicles, jeeps and ATV's. Throughout this time period, the road has been used daily for more than ten continuous years prior to 1976, and was used daily in 2002.



4. Throughout the time period described in the previous paragraph, I observed vehicles using the road at various times for drilling operations, livestock operations and university access.

5. It is also the reputation in the community that this road has been open to the public for all to use, to come and go as they pleased, since at least as early as the mid 1950s and continuing through 1976 to the present, for the uses described in the previous paragraph.

6. Prior to 1976, I observed the graded surface of the road.

Dated this 4 day of June, 2007.

  
\_\_\_\_\_  
ROBERT STEELE

SUBSCRIBED AND SWORN to before me this 4th day of June, 2007.



  
\_\_\_\_\_  
NOTARY PUBLIC



Juab County  
RS2477 Assertions  
June 2006  
USU Tintic Pastures

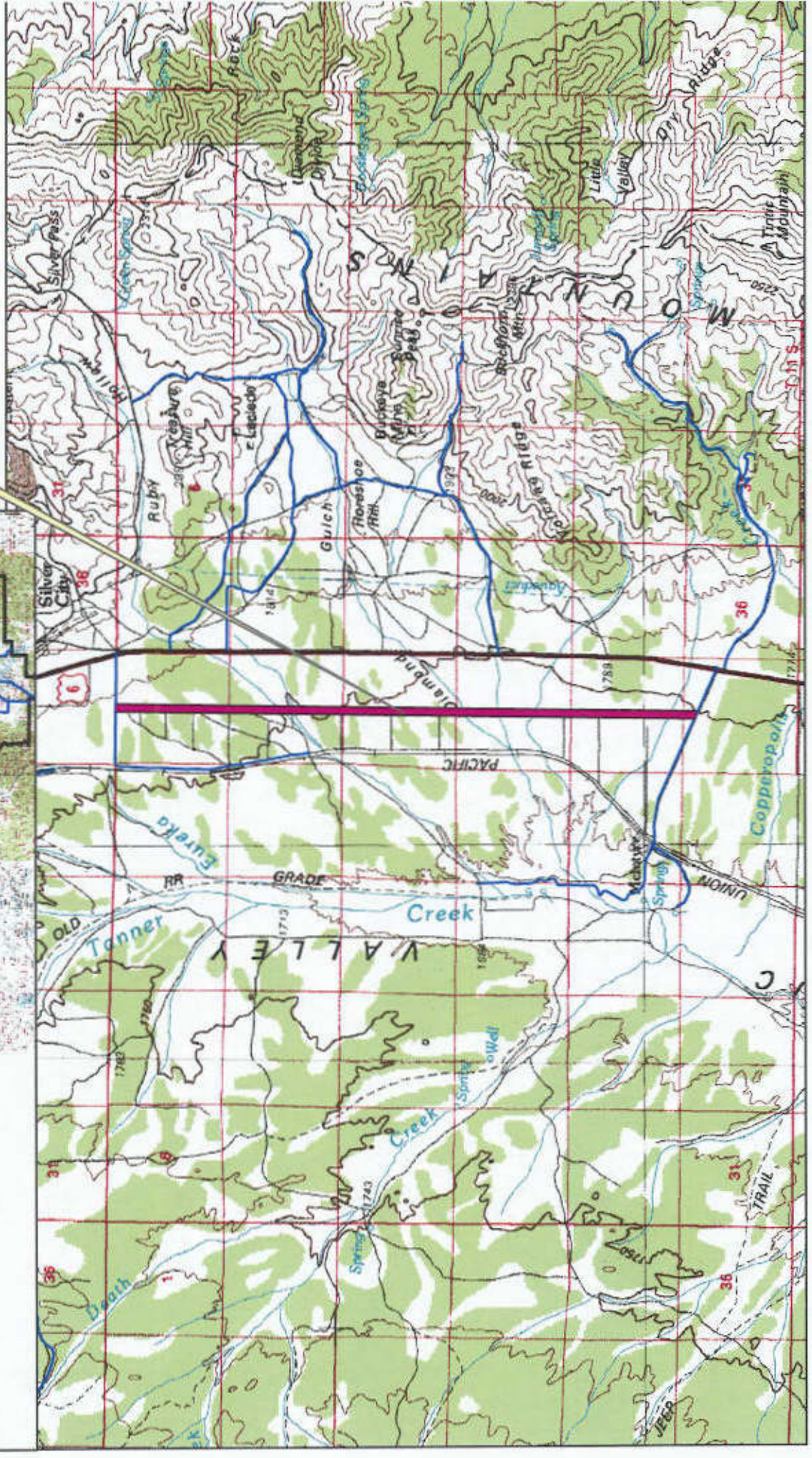
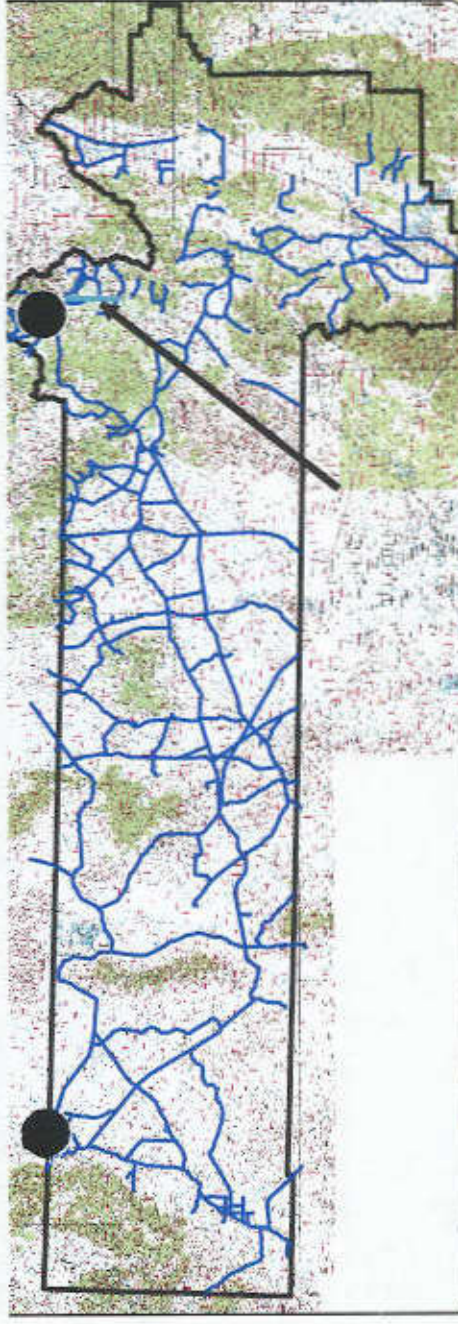



**AFFIDAVIT OF RON JONES**  
**USU TINTIC PASTURES CUT OFF ROAD**  
**JUAB COUNTY, UTAH**  
**ROAD NUMBER 3113503**

State of Utah                     )  
  : ss.  
County of Juab                 )

RON JONES, being first duly sworn, deposes and states as follows:

1.     I am an adult competent to testify about the matters set forth below based upon my personal knowledge. I currently reside in Nephi, Juab County, Utah. I have lived in Juab County for 85 years. I was an employee of the Juab County Road Department for 38 years from 1947 to 1987 and have participated in maintenance of county B roads during that time.

2.     I am familiar with a road in Juab County known as USU Tintic Pastures Road. I am also familiar with the land the road traverses. When I first observed the road in the early 1930s it followed the same route as in 2007 when I last observed it. Attached is a Juab County map showing USU Tintic Pastures Road. To the best of my knowledge and based upon my use of and familiarity with this road and the land it traverses, the location and route of the road are correctly illustrated on the attached map.

3.     I am informed that the County also identifies this road according to the road numbers listed above.

4.     I have observed that the road has been open to the public for all to use, to come and go as they pleased, since at least as early as the early 1930s and continuing through 1976 to 2007. Throughout this time period I have observed travel on the road by means of cars, trucks, recreational vehicles, and pickup trucks. Throughout this time period, the road as been used daily for more than ten continuous years prior to 1976, and was so used in 2007.

5. Throughout the time period from the early 1930s to 2007, I have observed vehicles from the general public using the road at various times for livestock operations.

6. It is also the reputation in the community that this road has been open to the public for all to use, to come and go as they pleased, since at least as early as the late 1800s and continuing through 1976 to the present, for the uses described in the previous paragraphs.

7. Prior to 1976 the I supervised the grading and maintenance and construction activities on the road as a county road employee.

DATED this 4 day of June, 2007.

RON JONES

Ron Jones

SUBSCRIBED AND SWORN to before me this 4th day of June, 2007.



NOTARY PUBLIC

Gloria Schrader



Juab County  
RS2477 Assertions  
June 2006  
USU Tintic Pastures

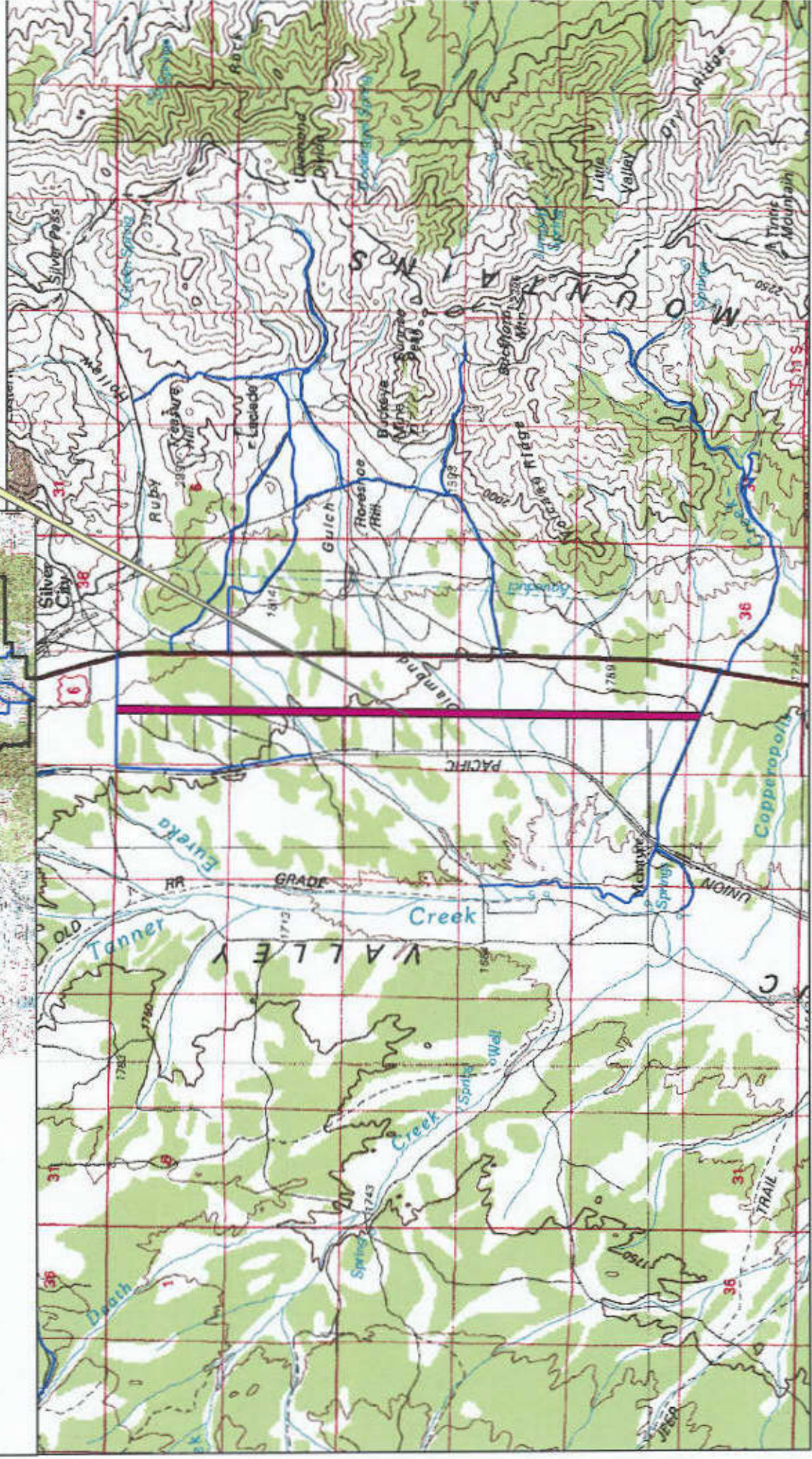
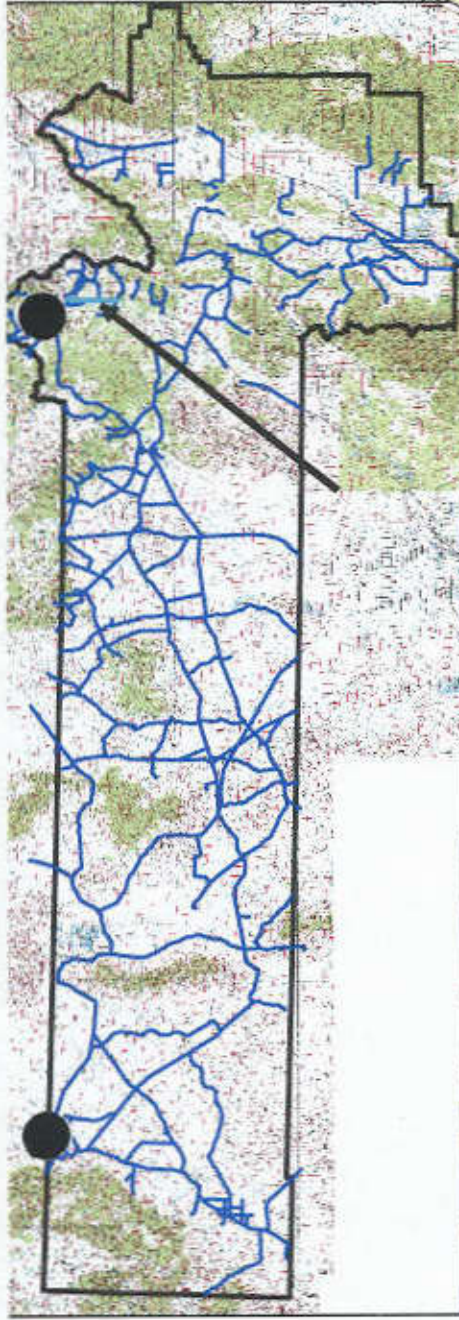



## Appendix A to Attachment 4

**Popular Name: USU TINTIC PASTURES ROAD**

**County: Juab**

**County Road Number: 3113503**

**State Geographic Information Database (SGID) Road Identification Number: RD121283.**

**Road-Segment Number: 001**

**Road-Segment Length: 5.14 miles more or less.**

**Believed owner of the land underlying this road-segment is: Bureau of Land Management.**

*The following description is based upon the geographic coordinate system using the NAD83 Datum. The source is GPS mapping grade data as indicated in the metadata and/or the transportation data model of the State of Utah Geographic Information Database (SGID).*

The road-segment itself is the monument that is identified by its physical presence on the land. The location of said physical presence is closely approximated by mapping grade Global Positioning System (GPS) data. Said data are checked against the corresponding gray-scale 1-meter Digital Orthophoto Quadrangles published by the United States Geological Survey (USGS) to verify a reasonable degree of accuracy. In circumstances where accurate satellite signal acquisition is not possible, such as deep, narrow canyons or under a canopy of dense foliage, or where very sharp curves in the road make accuracy questionable, such portions of the road were digitized from the corresponding gray-scale 1-meter Digital Orthophoto Quadrangles published by the United States Geological Survey (USGS).

This road-segment may traverse:

Township 11 South Range 3 West, Section(s) 2,11,14,23,26,35, Salt Lake Base & Meridian

The following description closely approximates the location of the centerline of the physical monument (USU TINTIC PASTURES ROAD)-- Segment 001 based on mapping grade Global Positioning System (GPS) data as defined above:

**Beginning at a point** on the road center line located at 39 degrees 49 minutes 45.54 seconds North Latitude and -112 degrees 08 minutes 52.61 seconds West Longitude, which can be converted to mapping accuracy State Plane Utah Central Zone NAD 83 feet coordinates of X = 1,458,454.9 feet and Y = 7,107,212.4 feet; thence the following courses along the said road center line:

thence North 01 Degrees 33 Minutes 56 Seconds West 30.2 feet  
thence North 04 Degrees 17 Minutes 33 Seconds West 71 feet  
thence North 01 Degrees 11 Minutes 49 Seconds West 64.3 feet  
thence North 00 Degrees 31 Minutes 20 Seconds East 66.9 feet  
thence North 01 Degrees 35 Minutes 52 Seconds East 68.6 feet  
thence North 00 Degrees 49 Minutes 31 Seconds East 82.1 feet  
thence North 01 Degrees 23 Minutes 22 Seconds East 88 feet  
thence North 00 Degrees 30 Minutes 49 Seconds West 97.1 feet  
thence North 00 Degrees 16 Minutes 22 Seconds East 15.9 feet  
thence North 00 Degrees 14 Minutes 47 Seconds East 82.9 feet  
thence North 01 Degrees 05 Minutes 54 Seconds East 106 feet



thence North 00 Degrees 41 Minutes 58 Seconds East 110.6 feet  
 thence North 00 Degrees 19 Minutes 05 Seconds East 117.8 feet  
 thence North 00 Degrees 37 Minutes 35 Seconds East 119.1 feet  
 thence North 01 Degrees 10 Minutes 03 Seconds East 126.4 feet  
 thence North 00 Degrees 23 Minutes 00 Seconds East 133.6 feet  
 thence North 00 Degrees 01 Minutes 29 Seconds West 127.3 feet  
 thence North 00 Degrees 08 Minutes 30 Seconds East 122.1 feet  
 thence North 00 Degrees 25 Minutes 53 Seconds East 125 feet  
 thence North 00 Degrees 25 Minutes 04 Seconds East 127.3 feet  
 thence North 00 Degrees 59 Minutes 41 Seconds East 128.7 feet  
 thence North 00 Degrees 24 Minutes 44 Seconds East 128.3 feet  
 thence North 00 Degrees 24 Minutes 30 Seconds East 129 feet  
 thence North 00 Degrees 32 Minutes 59 Seconds East 129.6 feet  
 thence North 00 Degrees 33 Minutes 31 Seconds East 128.3 feet  
 thence North 00 Degrees 53 Minutes 19 Seconds East 124.4 feet  
 thence North 00 Degrees 57 Minutes 32 Seconds East 132.3 feet  
 thence North 00 Degrees 11 Minutes 57 Seconds East 144.7 feet  
 thence North 00 Degrees 44 Minutes 34 Seconds East 141.5 feet  
 thence North 00 Degrees 41 Minutes 13 Seconds East 130.6 feet  
 thence North 00 Degrees 42 Minutes 37 Seconds East 127.7 feet  
 thence North 00 Degrees 31 Minutes 42 Seconds East 132.9 feet  
 thence North 00 Degrees 02 Minutes 09 Seconds West 132.2 feet  
 thence North 00 Degrees 39 Minutes 19 Seconds East 134.9 feet  
 thence North 01 Degrees 15 Minutes 17 Seconds East 131.3 feet  
 thence North 00 Degrees 32 Minutes 27 Seconds East 130.9 feet  
 thence North 00 Degrees 15 Minutes 51 Seconds East 128.6 feet  
 thence North 00 Degrees 26 Minutes 07 Seconds East 124.4 feet  
 thence North 00 Degrees 34 Minutes 04 Seconds East 127 feet  
 thence North 00 Degrees 23 Minutes 51 Seconds East 130.9 feet  
 thence North 01 Degrees 26 Minutes 30 Seconds East 128 feet  
 thence North 00 Degrees 25 Minutes 38 Seconds East 125.7 feet  
 thence North 00 Degrees 19 Minutes 13 Seconds West 127.6 feet  
 thence North 00 Degrees 25 Minutes 04 Seconds East 127.3 feet  
 thence North 00 Degrees 57 Minutes 21 Seconds East 117.8 feet  
 thence North 01 Degrees 01 Minutes 10 Seconds East 112.3 feet  
 thence North 00 Degrees 29 Minutes 11 Seconds East 116.5 feet  
 thence North 00 Degrees 58 Minutes 13 Seconds East 116.5 feet  
 thence North 00 Degrees 40 Minutes 22 Seconds East 113.6 feet  
 thence North 00 Degrees 10 Minutes 39 Seconds East 113.2 feet  
 thence North 00 Degrees 20 Minutes 51 Seconds East 112.6 feet  
 thence North 00 Degrees 21 Minutes 06 Seconds East 67.1 feet  
 thence North 00 Degrees 21 Minutes 03 Seconds East 44.8 feet  
 thence North 01 Degrees 02 Minutes 07 Seconds East 110.9 feet  
 thence North 00 Degrees 43 Minutes 38 Seconds East 107.6 feet  
 thence North 00 Degrees 47 Minutes 43 Seconds East 101.1 feet  
 thence North 00 Degrees 15 Minutes 22 Seconds East 97.8 feet  
 thence North 00 Degrees 32 Minutes 13 Seconds East 109.6 feet  
 thence North 00 Degrees 26 Minutes 07 Seconds East 124.4 feet  
 thence North 00 Degrees 07 Minutes 58 Seconds East 124.4 feet

thence North 00 Degrees 25 Minutes 52 Seconds East 125 feet  
 thence North 00 Degrees 59 Minutes 04 Seconds East 129.6 feet  
 thence North 00 Degrees 40 Minutes 46 Seconds East 131.6 feet  
 thence North 00 Degrees 34 Minutes 53 Seconds East 125 feet  
 thence North 00 Degrees 48 Minutes 32 Seconds East 116.5 feet  
 thence North 00 Degrees 07 Minutes 58 Seconds East 124.4 feet  
 thence North 00 Degrees 40 Minutes 55 Seconds East 131.3 feet  
 thence North 00 Degrees 02 Minutes 07 Seconds West 131.9 feet  
 thence North 00 Degrees 55 Minutes 17 Seconds East 121.1 feet  
 thence North 00 Degrees 20 Minutes 30 Seconds East 113.5 feet  
 thence North 00 Degrees 48 Minutes 55 Seconds East 115.9 feet  
 thence North 00 Degrees 08 Minutes 56 Seconds East 120.1 feet  
 thence North 00 Degrees 26 Minutes 21 Seconds East 123.7 feet  
 thence North 00 Degrees 44 Minutes 04 Seconds East 124.7 feet  
 thence North 00 Degrees 43 Minutes 45 Seconds East 125.4 feet  
 thence North 01 Degrees 11 Minutes 26 Seconds East 124.4 feet  
 thence North 00 Degrees 18 Minutes 32 Seconds East 119.5 feet  
 thence North 00 Degrees 26 Minutes 28 Seconds East 123.4 feet  
 thence North 00 Degrees 34 Minutes 11 Seconds East 126.7 feet  
 thence North 00 Degrees 37 Minutes 16 Seconds East 119.8 feet  
 thence North 00 Degrees 57 Minutes 54 Seconds East 131.6 feet  
 thence North 00 Degrees 24 Minutes 16 Seconds East 129.6 feet  
 thence North 00 Degrees 01 Minutes 14 Seconds West 125.4 feet  
 thence North 00 Degrees 53 Minutes 41 Seconds East 123.7 feet  
 thence North 01 Degrees 04 Minutes 23 Seconds East 134.9 feet  
 thence North 00 Degrees 16 Minutes 22 Seconds East 126.7 feet  
 thence North 00 Degrees 57 Minutes 31 Seconds East 132.3 feet  
 thence North 00 Degrees 37 Minutes 06 Seconds East 140.1 feet  
 thence North 00 Degrees 03 Minutes 01 Seconds West 139.1 feet  
 thence North 00 Degrees 28 Minutes 10 Seconds East 142.8 feet  
 thence North 00 Degrees 51 Minutes 52 Seconds East 142.8 feet  
 thence North 01 Degrees 10 Minutes 33 Seconds East 138.2 feet  
 thence North 00 Degrees 06 Minutes 40 Seconds East 130.6 feet  
 thence North 00 Degrees 14 Minutes 03 Seconds East 135.5 feet  
 thence North 00 Degrees 13 Minutes 02 Seconds East 139.8 feet  
 thence North 00 Degrees 54 Minutes 24 Seconds East 32.2 feet  
 thence North 00 Degrees 55 Minutes 34 Seconds East 104 feet  
 thence North 00 Degrees 45 Minutes 45 Seconds East 138.8 feet  
 thence North 00 Degrees 21 Minutes 46 Seconds East 137.5 feet  
 thence North 00 Degrees 38 Minutes 44 Seconds East 136.2 feet  
 thence North 00 Degrees 22 Minutes 40 Seconds East 134.5 feet  
 thence North 00 Degrees 29 Minutes 03 Seconds East 140.1 feet  
 thence North 00 Degrees 20 Minutes 54 Seconds East 140.5 feet  
 thence North 00 Degrees 52 Minutes 11 Seconds East 142.1 feet  
 thence North 00 Degrees 43 Minutes 06 Seconds East 144.7 feet  
 thence North 00 Degrees 42 Minutes 58 Seconds East 145.1 feet  
 thence North 00 Degrees 45 Minutes 00 Seconds East 140.5 feet  
 thence North 00 Degrees 51 Minutes 54 Seconds West 138.2 feet  
 thence North 00 Degrees 49 Minutes 57 Seconds East 146.7 feet



|  |            |
|--|------------|
| thence North 01 Degrees 23 Minutes 13 Seconds East | 143.1 feet |
| thence North 00 Degrees 35 Minutes 48 Seconds East | 143.4 feet |
| thence North 00 Degrees 53 Minutes 11 Seconds East | 140.1 feet |
| thence North 00 Degrees 12 Minutes 21 Seconds East | 142.7 feet |
| thence North 00 Degrees 28 Minutes 03 Seconds East | 143.1 feet |
| thence North 00 Degrees 19 Minutes 54 Seconds East | 144.1 feet |
| thence North 00 Degrees 20 Minutes 15 Seconds East | 142.8 feet |
| thence North 00 Degrees 28 Minutes 09 Seconds East | 142.8 feet |
| thence North 01 Degrees 04 Minutes 34 Seconds East | 148 feet   |
| thence North 00 Degrees 18 Minutes 46 Seconds East | 148.3 feet |
| thence North 00 Degrees 51 Minutes 22 Seconds East | 143.8 feet |
| thence North 00 Degrees 49 Minutes 29 Seconds East | 147.7 feet |
| thence North 00 Degrees 03 Minutes 30 Seconds East | 148.7 feet |
| thence North 00 Degrees 50 Minutes 06 Seconds East | 146.4 feet |
| thence North 00 Degrees 40 Minutes 16 Seconds East | 151.6 feet |
| thence North 00 Degrees 20 Minutes 31 Seconds East | 141.8 feet |
| thence North 00 Degrees 16 Minutes 05 Seconds East | 127.7 feet |
| thence North 00 Degrees 32 Minutes 26 Seconds East | 130.9 feet |
| thence North 00 Degrees 34 Minutes 02 Seconds East | 127 feet   |
| thence North 00 Degrees 25 Minutes 51 Seconds East | 125 feet   |
| thence North 00 Degrees 22 Minutes 33 Seconds East | 134.9 feet |
| thence North 00 Degrees 39 Minutes 08 Seconds East | 135.2 feet |
| thence North 00 Degrees 34 Minutes 02 Seconds East | 127 feet   |
| thence North 00 Degrees 14 Minutes 36 Seconds East | 133.2 feet |
| thence North 00 Degrees 14 Minutes 36 Seconds East | 133.2 feet |
| thence North 00 Degrees 40 Minutes 00 Seconds East | 7.6 feet   |
| thence North 00 Degrees 44 Minutes 51 Seconds East | 116.1 feet |
| thence North 00 Degrees 44 Minutes 23 Seconds East | 124.1 feet |
| thence North 00 Degrees 49 Minutes 18 Seconds East | 131.6 feet |
| thence North 00 Degrees 05 Minutes 57 Seconds East | 134.2 feet |
| thence North 00 Degrees 14 Minutes 02 Seconds East | 135.5 feet |
| thence North 00 Degrees 38 Minutes 10 Seconds East | 137.5 feet |
| thence North 00 Degrees 46 Minutes 22 Seconds East | 137.5 feet |
| thence North 00 Degrees 48 Minutes 28 Seconds East | 133.3 feet |
| thence North 00 Degrees 36 Minutes 10 Seconds East | 122.1 feet |
| thence North 00 Degrees 01 Minutes 53 Seconds West | 129.9 feet |
| thence North 00 Degrees 45 Minutes 54 Seconds East | 138.5 feet |
| thence North 00 Degrees 56 Minutes 00 Seconds East | 134.9 feet |
| thence North 00 Degrees 40 Minutes 53 Seconds East | 131.3 feet |
| thence North 00 Degrees 51 Minutes 03 Seconds East | 128.3 feet |
| thence North 00 Degrees 59 Minutes 51 Seconds East | 128.3 feet |
| thence North 00 Degrees 15 Minutes 38 Seconds East | 129.3 feet |
| thence North 00 Degrees 19 Minutes 15 Seconds West | 128.3 feet |
| thence North 00 Degrees 16 Minutes 32 Seconds East | 126 feet   |
| thence North 01 Degrees 37 Minutes 13 Seconds East | 116.2 feet |
| thence North 00 Degrees 51 Minutes 42 Seconds East | 111.3 feet |
| thence North 00 Degrees 20 Minutes 21 Seconds East | 113.9 feet |
| thence North 00 Degrees 10 Minutes 32 Seconds East | 113.5 feet |
| thence North 00 Degrees 17 Minutes 18 Seconds East | 123.4 feet |

|  |            |
|--|------------|
| thence North 00 Degrees 15 Minutes 48 Seconds East | 128.6 feet |
| thence North 01 Degrees 34 Minutes 07 Seconds East | 129.4 feet |
| thence North 00 Degrees 51 Minutes 36 Seconds East | 127.3 feet |
| thence North 00 Degrees 42 Minutes 44 Seconds East | 127.3 feet |
| thence North 00 Degrees 25 Minutes 15 Seconds East | 126.7 feet |
| thence North 00 Degrees 40 Minutes 35 Seconds East | 131.9 feet |
| thence North 00 Degrees 39 Minutes 25 Seconds East | 134.6 feet |
| thence North 00 Degrees 51 Minutes 03 Seconds East | 128.3 feet |
| thence North 00 Degrees 16 Minutes 04 Seconds East | 127.7 feet |
| thence North 00 Degrees 47 Minutes 19 Seconds East | 30.5 feet  |
| thence North 00 Degrees 47 Minutes 31 Seconds East | 104.7 feet |
| thence North 00 Degrees 13 Minutes 51 Seconds East | 136.2 feet |
| thence North 00 Degrees 31 Minutes 24 Seconds East | 133.6 feet |
| thence North 00 Degrees 30 Minutes 18 Seconds East | 136.5 feet |
| thence North 00 Degrees 37 Minutes 04 Seconds East | 140.1 feet |
| thence North 00 Degrees 11 Minutes 03 Seconds West | 137.5 feet |
| thence North 00 Degrees 19 Minutes 58 Seconds East | 143.7 feet |
| thence North 00 Degrees 43 Minutes 05 Seconds East | 144.7 feet |
| thence North 01 Degrees 05 Minutes 52 Seconds East | 145.7 feet |
| thence North 00 Degrees 09 Minutes 11 Seconds East | 15.8 feet  |
| thence North 00 Degrees 12 Minutes 19 Seconds East | 128.5 feet |
| thence North 00 Degrees 13 Minutes 09 Seconds East | 3.5 feet   |
| thence North 00 Degrees 28 Minutes 31 Seconds East | 139.3 feet |
| thence North 00 Degrees 28 Minutes 08 Seconds East | 142.8 feet |
| thence North 00 Degrees 12 Minutes 37 Seconds East | 141.4 feet |
| thence North 00 Degrees 43 Minutes 47 Seconds East | 143.1 feet |
| thence North 00 Degrees 40 Minutes 38 Seconds East | 150.6 feet |
| thence North 00 Degrees 38 Minutes 29 Seconds East | 156.2 feet |
| thence North 00 Degrees 33 Minutes 57 Seconds East | 148.3 feet |
| thence North 00 Degrees 47 Minutes 49 Seconds East | 151.3 feet |
| thence North 00 Degrees 25 Minutes 45 Seconds East | 150.3 feet |
| thence North 00 Degrees 11 Minutes 29 Seconds East | 146.7 feet |
| thence North 01 Degrees 02 Minutes 57 Seconds East | 137.2 feet |
| thence North 00 Degrees 16 Minutes 37 Seconds East | 125.7 feet |
| thence North 00 Degrees 29 Minutes 00 Seconds East | 116.8 feet |
| thence North 00 Degrees 47 Minutes 00 Seconds East | 119.1 feet |
| thence North 00 Degrees 09 Minutes 08 Seconds East | 119.1 feet |
| thence North 00 Degrees 47 Minutes 55 Seconds East | 117.5 feet |
| thence North 00 Degrees 49 Minutes 59 Seconds East | 130.3 feet |
| thence North 00 Degrees 30 Minutes 54 Seconds East | 134.9 feet |
| thence North 00 Degrees 02 Minutes 02 Seconds West | 130.9 feet |
| thence North 00 Degrees 39 Minutes 50 Seconds East | 133.6 feet |
| thence North 00 Degrees 23 Minutes 03 Seconds East | 133.2 feet |
| thence North 00 Degrees 48 Minutes 27 Seconds East | 133.3 feet |
| thence North 00 Degrees 55 Minutes 48 Seconds East | 135.2 feet |
| thence North 01 Degrees 12 Minutes 55 Seconds East | 134.6 feet |
| thence North 00 Degrees 13 Minutes 36 Seconds East | 137.2 feet |
| thence North 00 Degrees 24 Minutes 47 Seconds East | 128 feet   |
| thence North 00 Degrees 01 Minutes 49 Seconds West | 129.3 feet |



thence North 01 Degrees 32 Minutes 10 Seconds East 121.5 feet  
thence North 01 Degrees 10 Minutes 41 Seconds East 125.4 feet  
thence North 01 Degrees 02 Minutes 46 Seconds East 123.7 feet  
thence North 00 Degrees 28 Minutes 04 Seconds East 119.1 feet  
thence North 00 Degrees 08 Minutes 35 Seconds East 121.4 feet  
thence North 00 Degrees 06 Minutes 10 Seconds East 132.9 feet  
thence North 00 Degrees 39 Minutes 07 Seconds East 135.2 feet  
thence North 00 Degrees 20 Minutes 58 Seconds East 140.1 feet  
thence North 00 Degrees 39 Minutes 24 Seconds East 134.6 feet  
thence North 00 Degrees 08 Minutes 49 Seconds East 120.4 feet  
thence North 00 Degrees 10 Minutes 26 Seconds East 113.9 feet

thence North 03 Degrees 07 Minutes 04 Seconds East 78.8 feet more or less to **the ending point at:** 39 degrees 54 minutes 13.66 seconds North Latitude and -112 degrees 08 minutes 51.79 seconds West Longitude, which can be converted to mapping accuracy State Plane Utah Central Zone NAD 83 feet coordinates of X = 1,458,715.2 feet and Y = 7,134,338.8 feet.