

**Acknowledgment and
Notice of Acknowledgment
of Acceptance of R.S. 2477
Right-of-Way Grant**

ENTRY NO. 00253772

06/18/2008 11:40:53 AM B: 0524 P: 1394
2477 Road Acceptance PAGE 1 / 13
CRAIG J. SPERRY, JUAB COUNTY RECORDER
FEE \$ 0.00 BY STATE OF UTAH



THE STATE OF UTAH

TO ALL WHOM THESE PRESENTS SHALL COME, Greeting:

Know ye, This is an Acknowledgment and Notice of Acknowledgment made under Utah Code Sections 72-5-309 through 310 inclusive, that the grant of the United States of America of "the right of way for the construction of highways over public lands, not reserved for public uses" under United States Revised Statutes 2477 (43 U.S.C. Section 932 (repealed October 21, 1976, with proviso recognizing the validity of rights-of-way already established)) was accepted for and on behalf of the State of Utah and its political subdivision Juab County as it pertains to the highway located in Juab County known as BIG MOUNTAIN ROAD; County Road Number: 3120201; State Geographic Information Database (SGID) Road Identification Number: RD121284. Total road length is 1.99 miles more or less.

The reason for this Acknowledgment and Notice of Acknowledgment includes, but is not limited to, the fact that the road was constructed, mechanically, or by continuous use as a public highway for a period of at least ten years, over public lands not reserved for public uses, prior to the earlier of (a) the October 21, 1976 repeal of R.S. 2477 or (b) the date the servient estate was reserved for public uses.

This Acknowledgment and Notice of Acknowledgment applies only to the segments of the road that traverse land owned by the Bureau of Land Management, United States Department of the Interior, and does not apply to segments of the road that traverse land owned by any other person or entity. The State of Utah and its political subdivisions reserve the right to make further acknowledgments and notices of acknowledgment with regard to road segments that traverse land owned by other entities, including the United States of America, through one or more of its agencies.

A printed copy of a map showing the location of the road in said county is appended hereto as "Attachment 1," a printed copy of representative photos of the road is appended hereto as "Attachment 2," a printed copy of a description of the beginning and ending points of the entire road together with a list of Townships, Ranges and Sections that may be traversed by the road in said county is appended hereto as "Attachment 3," and a printed copy of the Road Centerline Description Cover Page(s) is appended hereto as "Attachment 4." The Appendices listed in "Attachment 4" that contain the actual road centerline descriptions are incorporated herein by reference. Affidavits provided by individuals familiar with the road are appended hereto as "Attachment 5."

A printed copy of this Acknowledgment and Notice of Acknowledgment, together with its Attachments and Appendices, may be viewed and/or obtained at the office of the Utah State Archives.

An electronic copy of this Acknowledgment and Notice of Acknowledgment, together with its Attachments and Appendices, may be viewed and/or downloaded as read-only PDF (Portable Document Format) files via the

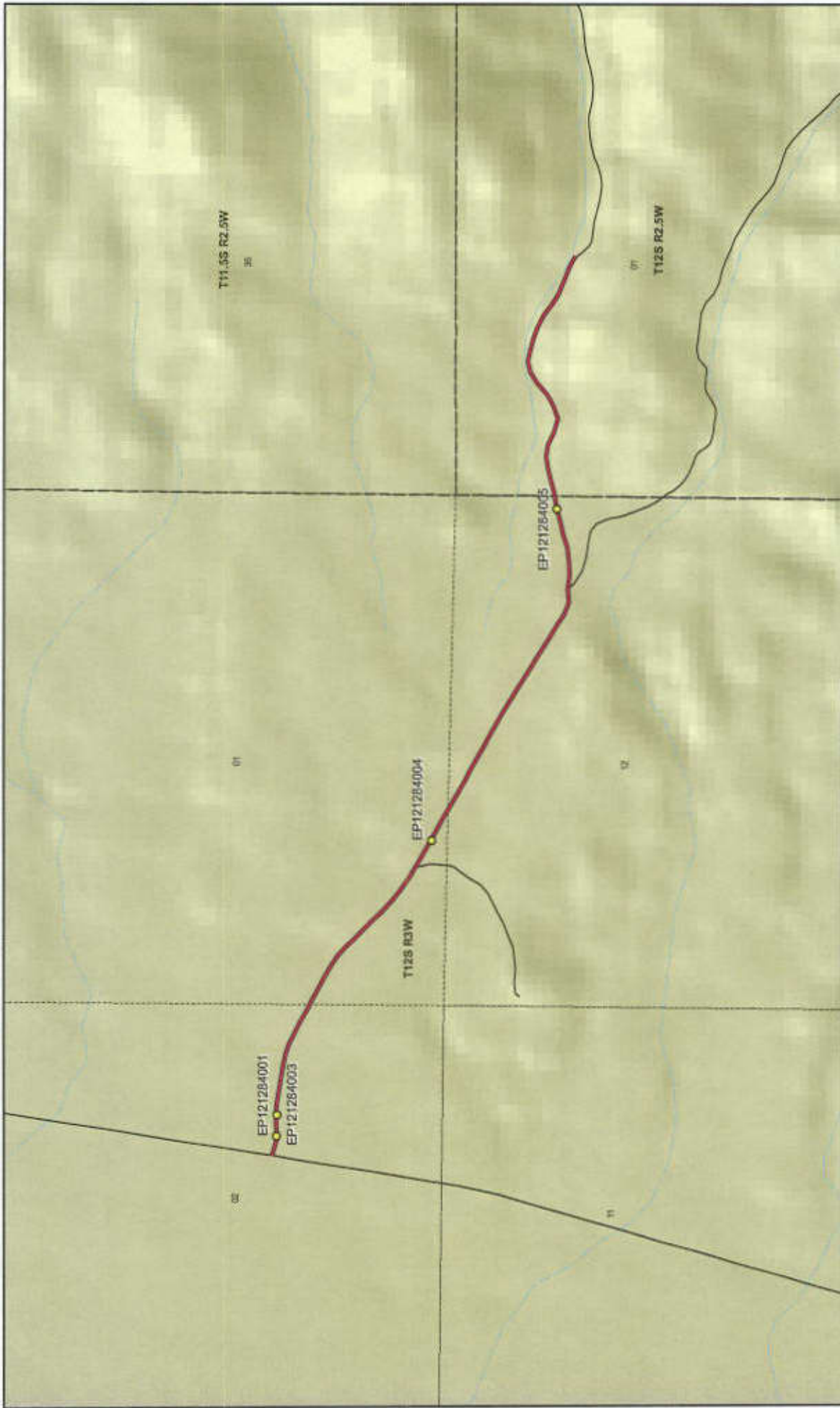

1:16,701
1 inch equals 0.3 miles

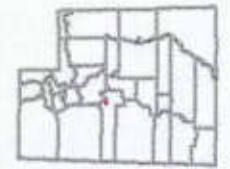

- Land Ownership Categories**
- BLM
 - Private
 - SITLA, State Trust Land
 - USFS, National Forest
 - State Parks and Recreation
 - Tribal, Indian Reservation
 - NPS, National Park
 - Widerness
 - UDWR Wildlife Reserve
 - DOO, Military
 - State Sovereign Land
 - National Recreation Area
 - USPWS, Natl. Wildlife Refuge

- Transportation Network**
- BIG MOUNTAIN ROAD
 - Other Roads
 - Title V, Issued Or Under Consideration By BLM Or County
 - Photo Event Point
 - Section = 1 Mile

BIG MOUNTAIN ROAD - Juab County
SGID RD_ID RD121284

Map prepared by the State of Utah
Automated Geographic Intelligence Center
Room 5130 State Office Building
Salt Lake City, Utah 84114
May 28, 2008





EP121284001



EP121284003



EP121284004



EP121284005

EP000000000

EP000000000

BIG MOUNTAIN ROAD - Juab County
SGID RD_ID RD121284

Map prepared by the State of Utah
Automated Geographic Reference Center
Room 5130 State Office Building
Salt Lake City, Utah 84114
May 28, 2008



Attachment 3

Beginning & Ending Points and Township, Range, and Section References For:

Popular Name: BIG MOUNTAIN ROAD

County: Juab

County Road Number: 3120201

State Geographic Information Database (SGID) Road Identification Number: RD121284.

Total Road Length: 1.99 miles more or less.

Beginning at a point on the road centerline located at 39 degrees 48 minutes 23.16 seconds North Latitude and -112 degrees 08 minutes 38.48 seconds West Longitude, which can be converted to mapping accuracy State Plane Utah Central Zone NAD 83 feet coordinates of X = 1,459,496.7 feet and Y = 7,098,869.2 feet based on the US Survey Foot conversion.

Ending at a point on the road centerline located at 39 degrees 47 minutes 53.05 seconds North Latitude and -112 degrees 06 minutes 37.97 seconds West Longitude, which can be converted to mapping accuracy State Plane Utah Central Zone NAD 83 feet coordinates of X = 1,468,880.2 feet and Y = 7,095,757.4 feet based on the US Survey Foot conversion.

This road may traverse:

Township 12 South Range 2.5 West, Section(s) 1, Salt Lake Base & Meridian
Township 12 South Range 3 West, Section(s) 1,2,12, Salt Lake Base & Meridian
See Attachment 1 above for a cartographic depiction of the course of this road.

**Attachment 4
Road Centerline Description Cover Page(s)**

Popular Name: BIG MOUNTAIN ROAD

County: Juab

County Road Number: 3120201

State Geographic Information Database (SGID) Road Identification Number: RD121284.

Total Road Length: 1.99 miles more or less.

Centerline Descriptions Of Road-Segments That Cross Over Federally Owned Land, Derived From Global Positioning System Data And Cross-checked against USGS Digital Orthophoto Quadrangles Compiled By The Utah Automated Geographic Reference Center And Entered Into The State Geographic Information Database (SGID).

Road-Segments Listed by SGID Road Identification Number (RD_ID)	Road-Segment Numbers	Believed Ownership Of Servient Estate	Approximate Segment Length	See Attached Appendix
RD121284	001	BLM	1.99 Miles	A
		Total Road Length	1.99	_____

* Indicates that a Title V permit will be requested, is in process, or has been issued.

† Indicates that road-segments crossing Forest Service land are under consideration by the state and county as of the date of this Acknowledgment and Notice of Acknowledgment.

Attachment 5

AFFIDAVIT OF ROBERT STEELE
BIG MOUNTAIN ROAD
COUNTY ROAD NUMBER 3120201
JUAB COUNTY, UTAH

State of Utah)
 : ss.
County of Juab)

ROBERT STEELE, being first duly sworn, deposes and states as follows:

1. I am an adult competent to testify about the matters set forth below based upon my personal knowledge. I have lived in Juab County for 71 years. I was a Juab County Commissioner from 1999-2006.

2. I have traveled and am familiar with a road in Juab County known as Big Mountain Road. I am also familiar with the land the road traverses. When I first used and observed the road in 1942, it followed the same route as in 1995 when I last observed it. Attached is a Juab County map showing Big Mountain Road. To the best of my knowledge and based upon my use of and familiarity with this road and the land it traverses, the location and route of the road are correctly illustrated on the attached map. The County also identifies this road according to the road number listed above.

3. I have observed that the road has been open to the public for all to use, to come and go as they pleased, since at least as early as 1942 and continuing through 1976 to 1995. Throughout this time period I have observed travel on the road by various means, including cars, trucks, maintenance vehicles, jeeps and ATV's. Throughout this time period, the road has been used weekly for more than ten continuous years prior to 1976, and was used weekly in 1995.

4. Throughout the time period from 1942 to 1995, I have used the road myself for hunting, trapping, wood gathering, cedar post cutting, mining, prospecting for minerals and recreation.

5. Throughout the time period described in the previous paragraph, I observed vehicles using the road at various times for the uses described in the previous paragraph, plus livestock operations, rock hounding and government access.

6. It is also the reputation in the community that this road has been open to the public for all to use, to come and go as they pleased, since at least as early as the early 1900s and continuing through 1976 to the present, for the uses described in the previous paragraphs.

7. Prior to 1976, I observed the graded surface of the road.

Dated this 4 day of June, 2007.



ROBERT STEELE

SUBSCRIBED AND SWORN to before me this 4th day of June, 2007.

NOTARY PUBLIC

Juab County
RS2477 Assertions
June 2006

Big Mountain

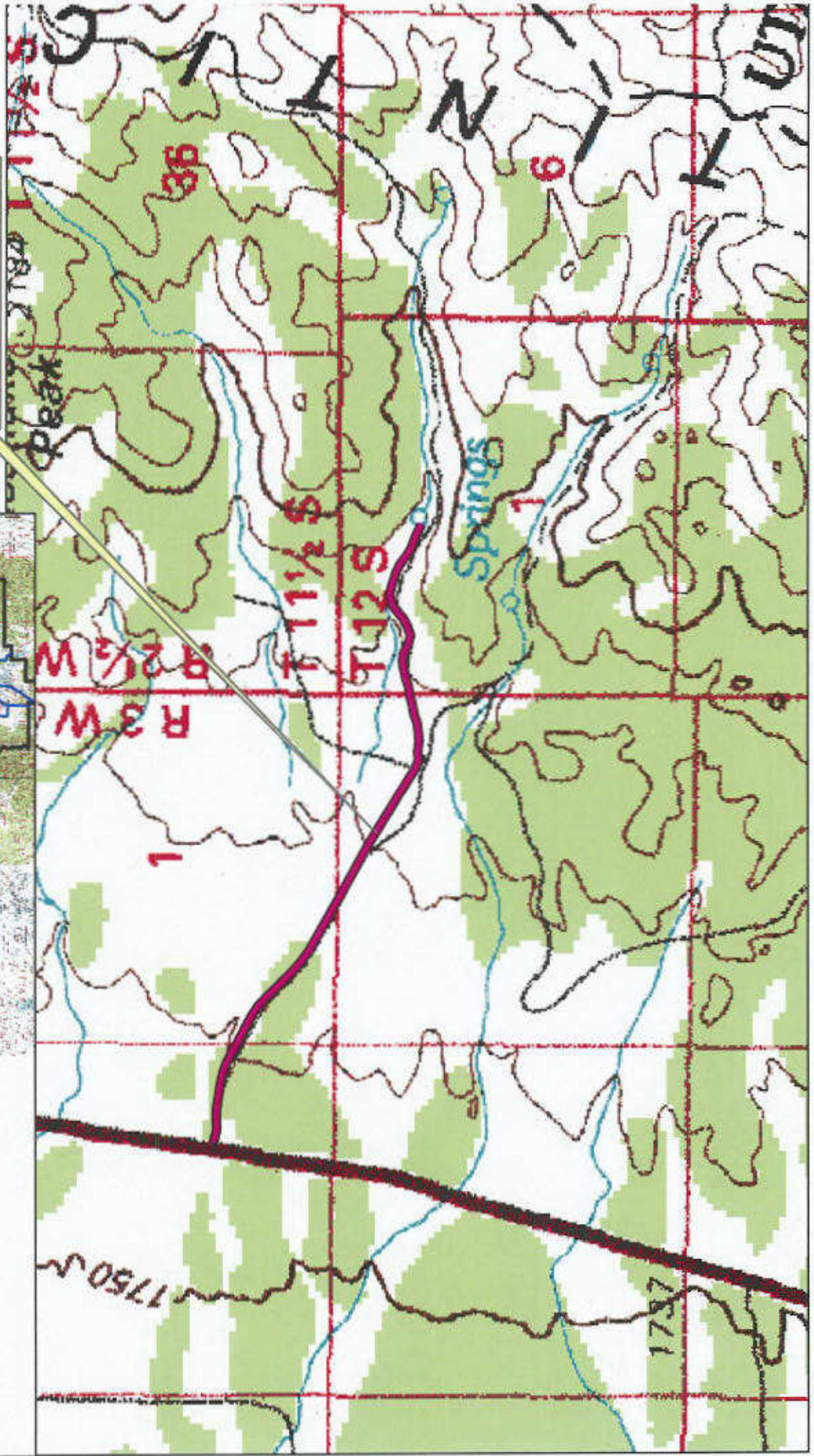
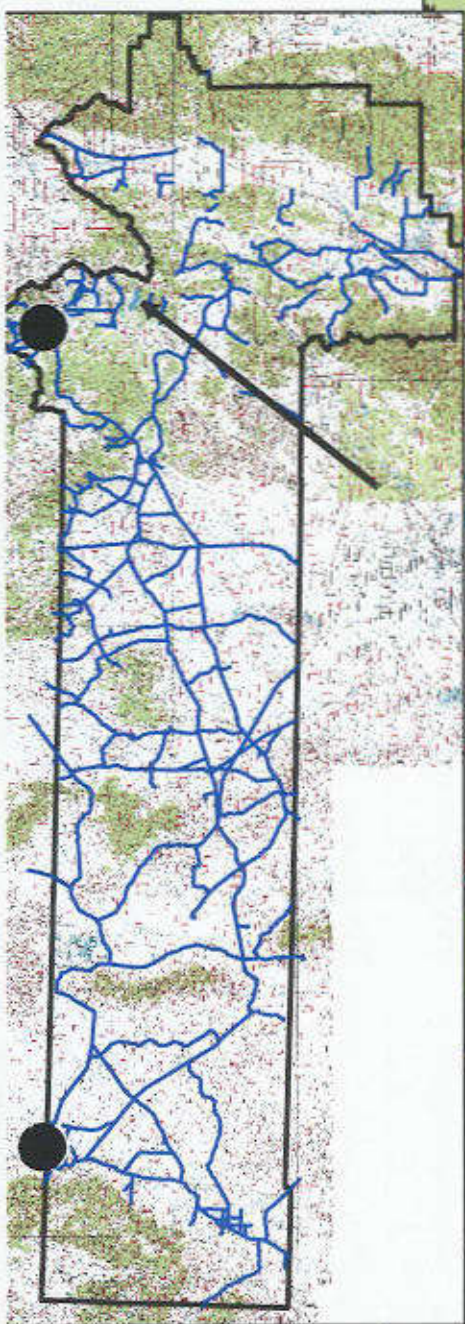

AFFIDAVIT OF RON JONES

BIG MOUNTAIN ROAD

JUAB COUNTY, UTAH

ROAD NUMBER 3120201

State of Utah)
 : ss.
County of Juab)

RON JONES, being first duly sworn, deposes and states as follows:

1. I am an adult competent to testify about the matters set forth below based upon my personal knowledge. I currently reside in Nephi, Juab County, Utah. I have lived in Juab County for 85 years. I was an employee of the Juab County Road Department for 38 years from 1947 to 1987 and have participated in maintenance of county B roads during that time.

2. I have traveled and am familiar with a road in Juab County known as Big Mountain Road. I am also familiar with the land the road traverses. When I first used and observed the road in the early 1930s it followed the same route as in 2004 when I last observed it. Attached is a Juab County map showing Big Mountain Road. To the best of my knowledge and based upon my use of and familiarity with this road and the land it traverses, the location and route of the road are correctly illustrated on the attached map.

3. I am informed that the County also identifies this road according to the road number listed above.

4. I have observed that the road has been open to the public for all to use, to come and go as they pleased, since at least as early as the early 1930s and continuing through 1976 to 2004. Throughout this time period I have observed travel on the road by means of cars, trucks, recreational vehicles, and pickup trucks. Throughout this time period, the road as been used daily for more than ten continuous years prior to 1976, and was so used in 2004.

5. Throughout the time period from the early 1930s to 2004, I have used the road myself for county road maintenance and travel in and through the area.

6. Throughout the time period described in the previous paragraph, I have observed other vehicles from the general public using the road at various times for the uses described in the previous paragraph, plus livestock operations, rock hounding, tourism and recreation.

7. It is also the reputation in the community that this road has been open to the public for all to use, to come and go as they pleased, since at least as early as the early 1900s and continuing through 1976 to the present, for the uses described in the previous paragraphs.

8. Prior to 1976 the I supervised the grading and maintenance and construction activities on the road as a county road employee.

DATED this 4 day of June, 2007.

RON JONES

Ron Jones

SUBSCRIBED AND SWORN to before me this 4th day of June, 2007.



NOTARY PUBLIC

Gloria Schrader

Juab County
RS2477 Assertions
June 2006

Big Mountain

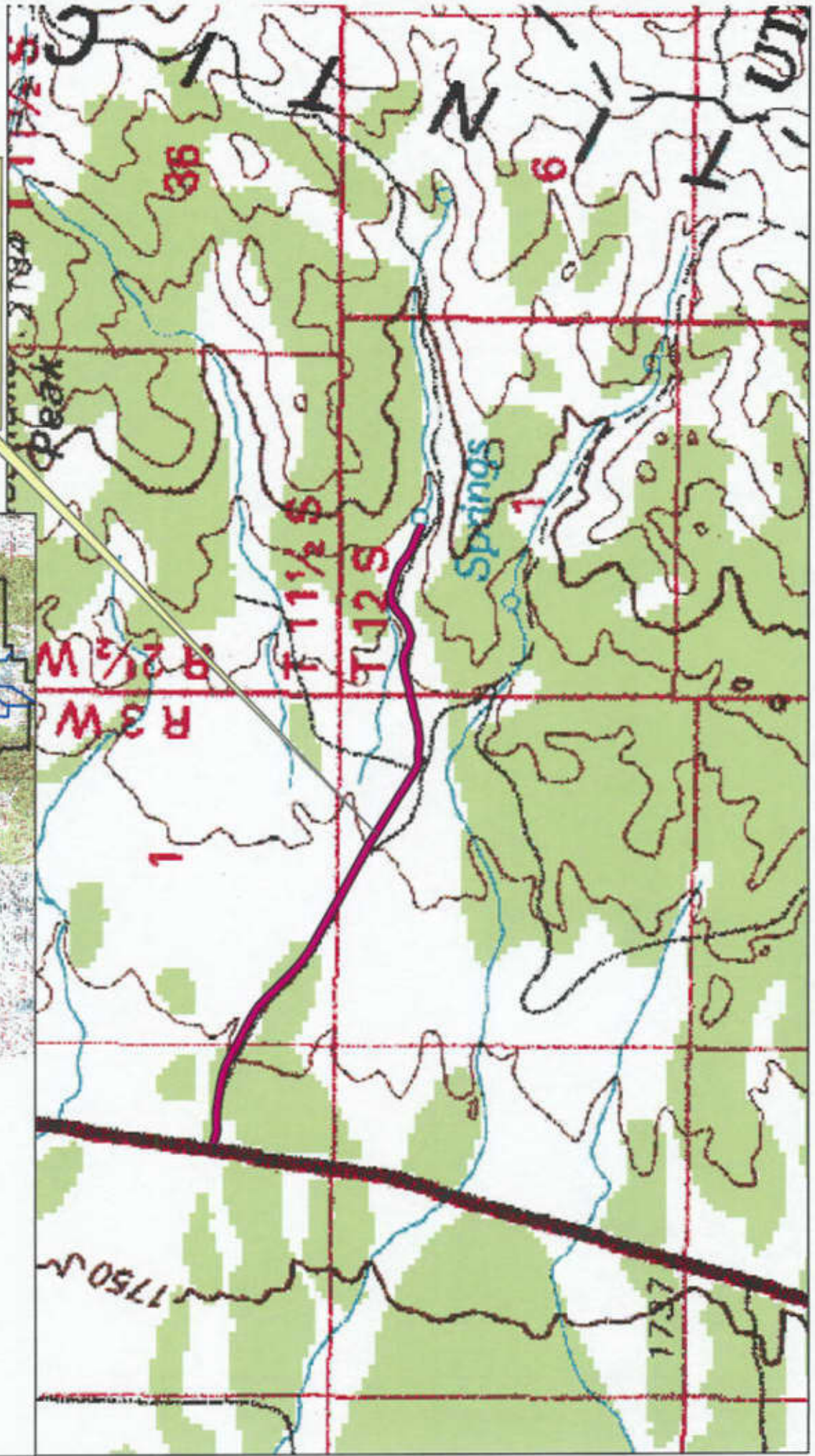
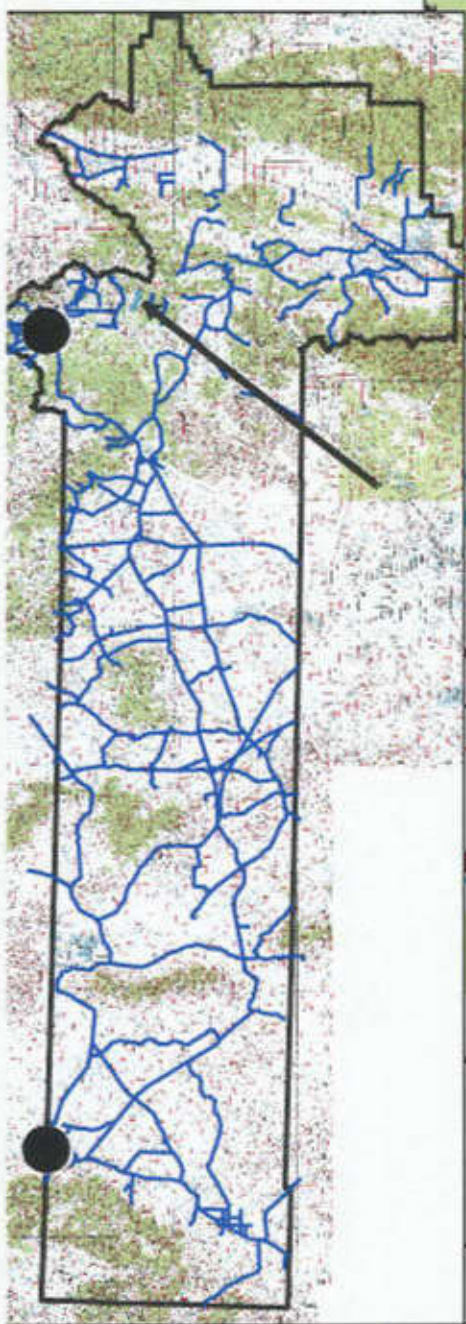

Appendix A to Attachment 4

Popular Name: BIG MOUNTAIN ROAD

County: Juab

County Road Number: 3120201

State Geographic Information Database (SGID) Road Identification Number: RD121284.

Road-Segment Number: 001

Road-Segment Length: 1.99 miles more or less.

Believed owner of the land underlying this road-segment is: Bureau of Land Management.

The following description is based upon the geographic coordinate system using the NAD83 Datum. The source is GPS mapping grade data as indicated in the metadata and/or the transportation data model of the State of Utah Geographic Information Database (SGID).

The road-segment itself is the monument that is identified by its physical presence on the land. The location of said physical presence is closely approximated by mapping grade Global Positioning System (GPS) data. Said data are checked against the corresponding gray-scale 1-meter Digital Orthophoto Quadrangles published by the United States Geological Survey (USGS) to verify a reasonable degree of accuracy. In circumstances where accurate satellite signal acquisition is not possible, such as deep, narrow canyons or under a canopy of dense foliage, or where very sharp curves in the road make accuracy questionable, such portions of the road were digitized from the corresponding gray-scale 1-meter Digital Orthophoto Quadrangles published by the United States Geological Survey (USGS).

This road-segment may traverse:

Township 12 South Range 2.5 West, Section(s) 1, Salt Lake Base & Meridian

Township 12 South Range 3 West, Section(s) 1,2,12, Salt Lake Base & Meridian

The following description closely approximates the location of the centerline of the physical monument (BIG MOUNTAIN ROAD)-- Segment 001 based on mapping grade Global Positioning System (GPS) data as defined above:

Beginning at a point on the road center line located at 39 degrees 48 minutes 23.16 seconds North Latitude and -112 degrees 08 minutes 38.48 seconds West Longitude, which can be converted to mapping accuracy State Plane Utah Central Zone NAD 83 feet coordinates of X = 1,459,496.7 feet and Y = 7,098,869.2 feet; thence the following courses along the said road center line:

thence South 74 Degrees 25 Minutes 57 Seconds East 177.4 feet
thence South 82 Degrees 56 Minutes 01 Seconds East 35.7 feet
thence North 85 Degrees 33 Minutes 09 Seconds East 31.9 feet
thence North 87 Degrees 31 Minutes 24 Seconds East 78.5 feet
thence North 89 Degrees 09 Minutes 50 Seconds East 109.3 feet
thence South 87 Degrees 37 Minutes 25 Seconds East 118.6 feet
thence South 81 Degrees 24 Minutes 29 Seconds East 112.3 feet
thence South 80 Degrees 58 Minutes 15 Seconds East 109.1 feet
thence South 81 Degrees 32 Minutes 53 Seconds East 111.9 feet
thence South 78 Degrees 41 Minutes 29 Seconds East 104.2 feet

thence South 76 Degrees 38 Minutes 54 Seconds East 87.5 feet
 thence South 70 Degrees 50 Minutes 01 Seconds East 113.1 feet
 thence South 64 Degrees 42 Minutes 02 Seconds East 124.5 feet
 thence South 63 Degrees 00 Minutes 58 Seconds East 136.6 feet
 thence South 61 Degrees 05 Minutes 25 Seconds East 135.7 feet
 thence South 62 Degrees 45 Minutes 23 Seconds East 69.1 feet
 thence South 62 Degrees 45 Minutes 15 Seconds East 57.2 feet
 thence South 63 Degrees 25 Minutes 25 Seconds East 126.9 feet
 thence South 61 Degrees 16 Minutes 44 Seconds East 132.5 feet
 thence South 60 Degrees 49 Minutes 03 Seconds East 134.6 feet
 thence South 55 Degrees 31 Minutes 33 Seconds East 132.3 feet
 thence South 47 Degrees 05 Minutes 59 Seconds East 127 feet
 thence South 44 Degrees 47 Minutes 59 Seconds East 127.9 feet
 thence South 44 Degrees 42 Minutes 37 Seconds East 130.9 feet
 thence South 45 Degrees 07 Minutes 07 Seconds East 132.3 feet
 thence South 44 Degrees 55 Minutes 24 Seconds East 134.1 feet
 thence South 46 Degrees 46 Minutes 45 Seconds East 145.8 feet
 thence South 50 Degrees 45 Minutes 22 Seconds East 159.2 feet
 thence South 54 Degrees 46 Minutes 55 Seconds East 158.1 feet
 thence South 59 Degrees 40 Minutes 26 Seconds East 121.7 feet
 thence South 60 Degrees 17 Minutes 11 Seconds East 24.3 feet
 thence South 60 Degrees 18 Minutes 31 Seconds East 148.9 feet
 thence South 60 Degrees 48 Minutes 52 Seconds East 145.9 feet
 thence South 61 Degrees 07 Minutes 44 Seconds East 147.3 feet
 thence South 60 Degrees 31 Minutes 27 Seconds East 138 feet
 thence South 60 Degrees 52 Minutes 17 Seconds East 74.7 feet
 thence South 60 Degrees 51 Minutes 57 Seconds East 68.1 feet
 thence South 60 Degrees 39 Minutes 11 Seconds East 149.2 feet
 thence South 61 Degrees 11 Minutes 07 Seconds East 137.5 feet
 thence South 61 Degrees 03 Minutes 58 Seconds East 137.7 feet
 thence South 61 Degrees 35 Minutes 58 Seconds East 136.6 feet
 thence South 62 Degrees 01 Minutes 42 Seconds East 136.4 feet
 thence South 61 Degrees 29 Minutes 31 Seconds East 145 feet
 thence South 60 Degrees 58 Minutes 32 Seconds East 151.3 feet
 thence South 59 Degrees 17 Minutes 25 Seconds East 147 feet
 thence South 58 Degrees 36 Minutes 30 Seconds East 142.3 feet
 thence South 58 Degrees 55 Minutes 33 Seconds East 149.9 feet
 thence South 58 Degrees 07 Minutes 39 Seconds East 160.1 feet
 thence South 58 Degrees 22 Minutes 47 Seconds East 152 feet
 thence South 58 Degrees 58 Minutes 17 Seconds East 142.6 feet
 thence South 57 Degrees 36 Minutes 32 Seconds East 138.4 feet
 thence South 57 Degrees 30 Minutes 19 Seconds East 142.9 feet
 thence South 56 Degrees 28 Minutes 28 Seconds East 134.3 feet
 thence South 69 Degrees 34 Minutes 47 Seconds East 131.6 feet
 thence North 85 Degrees 26 Minutes 00 Seconds East 132.9 feet
 thence North 85 Degrees 44 Minutes 06 Seconds East 9.5 feet
 thence South 82 Degrees 17 Minutes 50 Seconds East 148.1 feet
 thence North 86 Degrees 11 Minutes 44 Seconds East 140.4 feet
 thence North 82 Degrees 40 Minutes 03 Seconds East 145.1 feet

thence North 70 Degrees 26 Minutes 26 Seconds East 140.4 feet
 thence North 78 Degrees 00 Minutes 46 Seconds East 144.4 feet
 thence North 74 Degrees 11 Minutes 30 Seconds East 141.3 feet
 thence North 81 Degrees 32 Minutes 36 Seconds East 122.4 feet
 thence North 81 Degrees 34 Minutes 41 Seconds East 28.4 feet
 thence North 72 Degrees 51 Minutes 31 Seconds East 147.4 feet
 thence North 76 Degrees 24 Minutes 24 Seconds East 131.5 feet
 thence North 82 Degrees 06 Minutes 22 Seconds East 119.5 feet
 thence South 82 Degrees 47 Minutes 13 Seconds East 120.2 feet
 thence South 62 Degrees 49 Minutes 02 Seconds East 143.5 feet
 thence South 74 Degrees 48 Minutes 08 Seconds East 150.9 feet
 thence North 70 Degrees 09 Minutes 18 Seconds East 147.3 feet
 thence North 61 Degrees 21 Minutes 06 Seconds East 138.3 feet
 thence North 48 Degrees 08 Minutes 25 Seconds East 149.9 feet
 thence North 55 Degrees 50 Minutes 24 Seconds East 139.1 feet
 thence North 78 Degrees 33 Minutes 21 Seconds East 119.1 feet
 thence South 79 Degrees 15 Minutes 48 Seconds East 116.4 feet
 thence South 72 Degrees 43 Minutes 51 Seconds East 119.5 feet
 thence South 72 Degrees 18 Minutes 06 Seconds East 128.4 feet
 thence South 64 Degrees 03 Minutes 46 Seconds East 136.5 feet
 thence South 52 Degrees 11 Minutes 35 Seconds East 137.7 feet
 thence South 58 Degrees 15 Minutes 32 Seconds East 144 feet
 thence South 69 Degrees 20 Minutes 05 Seconds East 153.9 feet
 thence South 66 Degrees 47 Minutes 28 Seconds East 149.6 feet
 thence South 61 Degrees 08 Minutes 59 Seconds East 87.2 feet
 thence South 57 Degrees 52 Minutes 52 Seconds East 35.4 feet more or less to **the ending**

point at: 39 degrees 47 minutes 53.05 seconds North Latitude and -112 degrees 06 minutes 37.97 seconds West Longitude, which can be converted to mapping accuracy State Plane Utah Central Zone NAD 83 feet coordinates of X = 1,468,880.2 feet and Y = 7,095,757.4 feet.