

**Acknowledgment and
Notice of Acknowledgment
of Acceptance of R.S. 2477
Right-of-Way Grant**

ENTRY NO. 00253774

06/18/2008 11:40:53 AM B: 0524 P: 1420

2477 Road Acceptance PAGE 1 / 13

CRAIG J. SPERRY, JUAB COUNTY RECORDER

FEE \$ 0.00 BY STATE OF UTAH



THE STATE OF UTAH

TO ALL WHOM THESE PRESENTS SHALL COME, Greeting:

Know ye, This is an Acknowledgment and Notice of Acknowledgment made under Utah Code Sections 72-5-309 through 310 inclusive, that the grant of the United States of America of "the right of way for the construction of highways over public lands, not reserved for public uses" under United States Revised Statutes 2477 (43 U.S.C. Section 932 (repealed October 21, 1976, with proviso recognizing the validity of rights-of-way already established)) was accepted for and on behalf of the State of Utah and its political subdivision Juab County as it pertains to the highway located in Juab County known as PAUL BUNYANS 1 ROAD; County Road Number: 3121402; State Geographic Information Database (SGID) Road Identification Number: RD121286. Total road length is 1.13 miles more or less.

The reason for this Acknowledgment and Notice of Acknowledgment includes, but is not limited to, the fact that the road was constructed, mechanically, or by continuous use as a public highway for a period of at least ten years, over public lands not reserved for public uses, prior to the earlier of (a) the October 21, 1976 repeal of R.S. 2477 or (b) the date the servient estate was reserved for public uses.

This Acknowledgment and Notice of Acknowledgment applies only to the segments of the road that traverse land owned by the Bureau of Land Management, United States Department of the Interior, and does not apply to segments of the road that traverse land owned by any other person or entity. The State of Utah and its political subdivisions reserve the right to make further acknowledgments and notices of acknowledgment with regard to road segments that traverse land owned by other entities, including the United States of America, through one or more of its agencies.

A printed copy of a map showing the location of the road in said county is appended hereto as "Attachment 1," a printed copy of representative photos of the road is appended hereto as "Attachment 2," a printed copy of a description of the beginning and ending points of the entire road together with a list of Townships, Ranges and Sections that may be traversed by the road in said county is appended hereto as "Attachment 3," and a printed copy of the Road Centerline Description Cover Page(s) is appended hereto as "Attachment 4." The Appendices listed in "Attachment 4" that contain the actual road centerline descriptions are incorporated herein by reference. Affidavits provided by individuals familiar with the road are appended hereto as "Attachment 5."

A printed copy of this Acknowledgment and Notice of Acknowledgment, together with its Attachments and Appendices, may be viewed and/or obtained at the office of the Utah State Archives.

An electronic copy of this Acknowledgment and Notice of Acknowledgment, together with its Attachments and Appendices, may be viewed and/or downloaded as read-only PDF (Portable Document Format) files via the

Internet at <http://recorded2477roads.utah.gov>.

The owner of the servient estate in the land underlying the road-segments subject to this Acknowledgment and Notice is believed to be the United States of America through one or more of its agencies. Any of such agencies or any other person with a servient ownership claim or a competing dominant estate right-of-way ownership claim, may file a petition in the State District Court for Salt Lake County for a decision regarding the correctness of this Acknowledgment. A claimant shall file a petition within sixty (60) days after receipt of this Notice.

In Witness Whereof, I, John Harja, the official designee of the Governor of the State of Utah, in conformity to the laws of the State (Utah Code Sections 72-5-308 through 310 inclusive), have caused this Acknowledgment and Notice of Acknowledgment to be made.

Signed by my hand in Salt Lake City, Utah, the 17th day of June, 2008.

By the Governor's Designee



John Harja

CERTIFICATION

State of Utah)
 : ss
County of Salt Lake)

I hereby certify that the signer of the foregoing document, John Harja, is personally known by me, has made a voluntary signature and taken an oath stating that he is the official designee of the Governor of the State of Utah and is authorized to sign this document on the Governor's behalf pursuant to Utah Code Section 72-5-309. He further vouched that, based upon information and belief, the facts alleged therein are true.

Dated this 17 day of June, 2008.



Notary Public

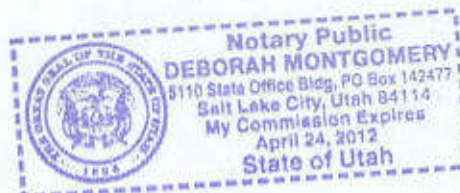



PAUL BUNYANS 1 ROAD - Juab County
SGID RD_ID RD121286

Land Ownership Categories

- | | |
|------------------------------|-------------------------------|
| ● BLM | ◆ Wilderness |
| ● Private | ◆ UDWR Wildlife Reserve |
| ◆ SITLA, State Trust Land | ◆ DOD, Military |
| ◆ USFS, National Forest | ◆ State Sovereign Land |
| ◆ State Parks and Recreation | ◆ National Recreation Area |
| ◆ Tribal, Indian Reservation | ◆ USFWS, Nat. Wildlife Refuge |
| ◆ NPS, National Park | |

Transportation Network

- | |
|---|
| — PAUL BUNYANS 1 ROAD |
| — Title V, Issued Or Under Consideration By BLM Or County |
| — Other Roads |
| ● Photo Event Point |
| — Section = 1 Mile |

Map prepared by the State of Utah
 Automated Geographic Reference Center
 Room 5130 State Office Building
 Salt Lake City, Utah 84114
 May 27, 2008

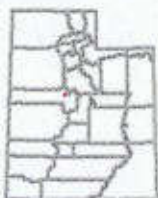

Attachment 2



EP121286001



EP121286002



EP121286003



EP121286004

EP000000000

EP000000000

PAUL BUNYANS 1 ROAD - Juab County
SGID RD_ID RD121286

Map prepared by the State of Utah
Automated Geographic Reference Center
Room 5130 State Office Building
Salt Lake City, Utah 84114
May 26, 2008



Attachment 3

Beginning & Ending Points and Township, Range, and Section References For:

Popular Name: PAUL BUNYANS 1 ROAD

County: Juab

County Road Number: 3121402

State Geographic Information Database (SGID) Road Identification Number: RD121286.

Total Road Length: 1.13 miles more or less.

Beginning at a point on the road centerline located at 39 degrees 45 minutes 42.21 seconds North Latitude and -112 degrees 09 minutes 01.45 seconds West Longitude, which can be converted to mapping accuracy State Plane Utah Central Zone NAD 83 feet coordinates of X = 1,457,586.4 feet and Y = 7,082,598.5 feet based on the US Survey Foot conversion.

Ending at a point on the road centerline located at 39 degrees 46 minutes 35.25 seconds North Latitude and -112 degrees 09 minutes 13.74 seconds West Longitude, which can be converted to mapping accuracy State Plane Utah Central Zone NAD 83 feet coordinates of X = 1,456,665.9 feet and Y = 7,087,971.7 feet based on the US Survey Foot conversion.

This road may traverse:

Township 12 South Range 3 West, Section(s) 14,23, Salt Lake Base & Meridian
See Attachment 1 above for a cartographic depiction of the course of this road.

Attachment 4
Road Centerline Description Cover Page(s)

Popular Name: PAUL BUNYANS 1 ROAD

County: Juab

County Road Number: 3121402

State Geographic Information Database (SGID) Road Identification Number: RD121286.

Total Road Length: 1.13 miles more or less.

Centerline Descriptions Of Road-Segments That Cross Over Federally Owned Land, Derived From Global Positioning System Data And Cross-checked against USGS Digital Orthophoto Quadrangles Compiled By The Utah Automated Geographic Reference Center And Entered Into The State Geographic Information Database (SGID).

Road-Segments Listed by SGID Road Identification Number (RD_ID)	Road-Segment Numbers	Believed Ownership Of Servient Estate	Approximate Segment Length	See Attached Appendix
RD121286	001	BLM	1.13 Miles	A
		Total Road Length	1.13	_____

* Indicates that a Title V permit will be requested, is in process, or has been issued.

† Indicates that road-segments crossing Forest Service land are under consideration by the state and county as of the date of this Acknowledgment and Notice of Acknowledgment.

Attachment 5

AFFIDAVIT OF ROBERT STEELE

PAUL BUNYANS 1 ROAD

COUNTY ROAD NUMBER 3121402

JUAB COUNTY, UTAH

State of Utah)
 : ss.
County of Juab)

ROBERT STEELE, being first duly sworn, deposes and states as follows:

1. I am an adult competent to testify about the matters set forth below based upon my personal knowledge. I have lived in Juab County for 71 years. I was a Juab County Commissioner from 1999-2006.

2. I have traveled and am familiar with a road in Juab County known as Paul Bunyans 1 Road. I am also familiar with the land the road traverses. When I first used and observed the road in 1942, it followed the same route as in 2006 when I last observed it. Attached is a Juab County map showing Paul Bunyans 1 Road. To the best of my knowledge and based upon my use of and familiarity with this road and the land it traverses, the location and route of the road are correctly illustrated on the attached map. The County also identifies this road according to the road number listed above.

3. I have observed that the road has been open to the public for all to use, to come and go as they pleased, since at least as early as 1942 and continuing through 1976 to 2006. Throughout this time period I have observed travel on the road by various means, including cars, trucks, maintenance vehicles, jeeps and ATV's. Throughout this time period, the road has been used daily for more than ten continuous years prior to 1976, and was used daily in 2006.

4. Throughout the time period from 1942 to 1987, I have used the road myself for hunting, trapping, wood gathering, cedar post cutting, mining, prospecting for minerals and recreation.

5. Throughout the time period described in the previous paragraph, I observed vehicles using the road at various times for the uses described in the previous paragraph, plus livestock operations, rock hounding and government access.

6. It is also the reputation in the community that this road has been open to the public for all to use, to come and go as they pleased, since at least as early as the late 1800s and continuing through 1976 to the present, for the uses described in the previous paragraphs.

7. Prior to 1976, I observed the graded surface of the road.

Dated this 4 day of June, 2007.



ROBERT STEELE

SUBSCRIBED AND SWORN to before me this 4th day of June, 2007.

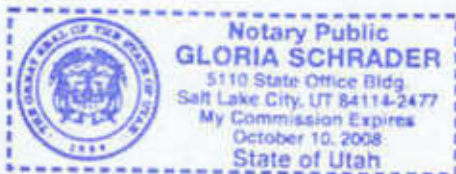



NOTARY PUBLIC

Juab County

RS2477 Assertions

June 2006

Paul Bunyans 1

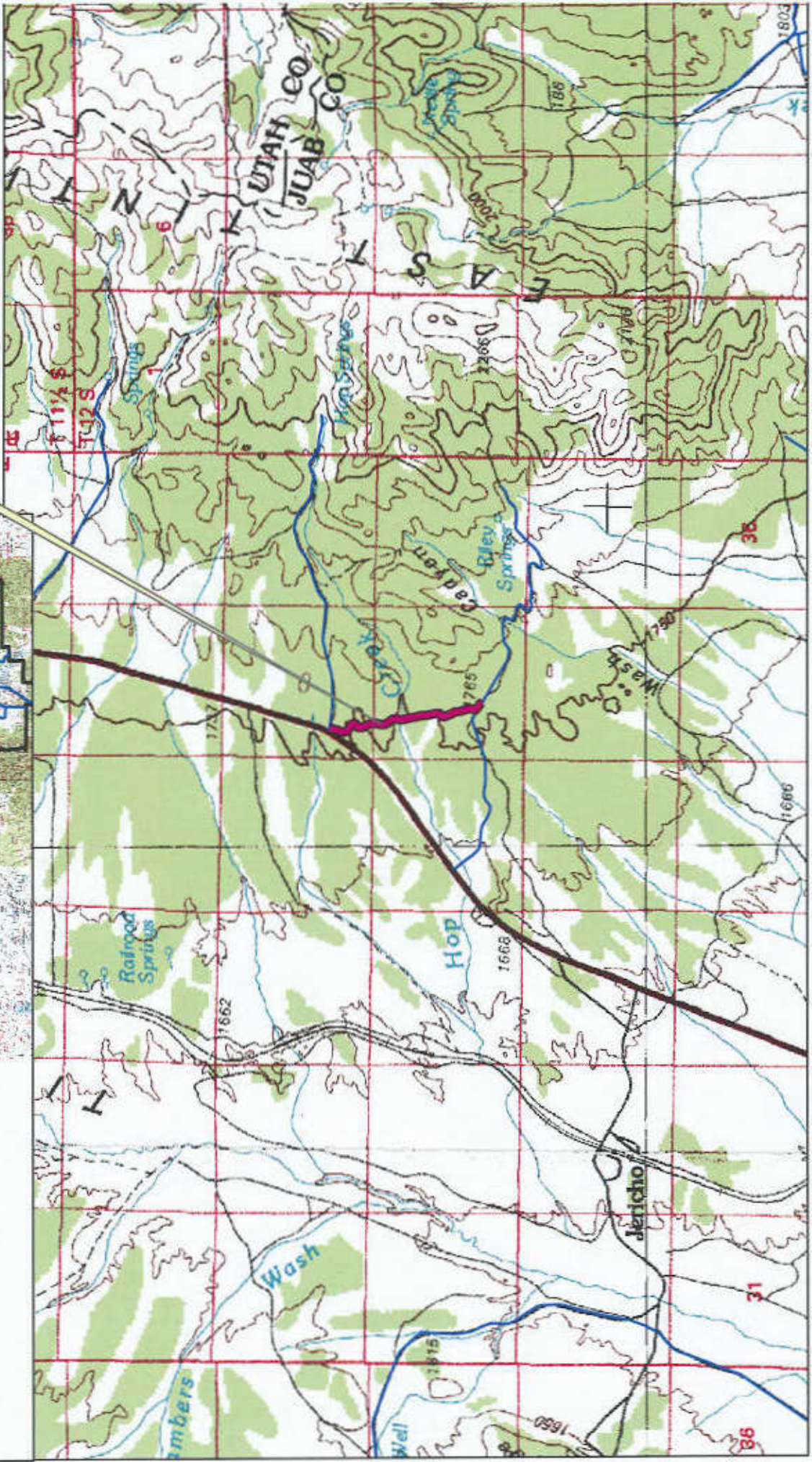
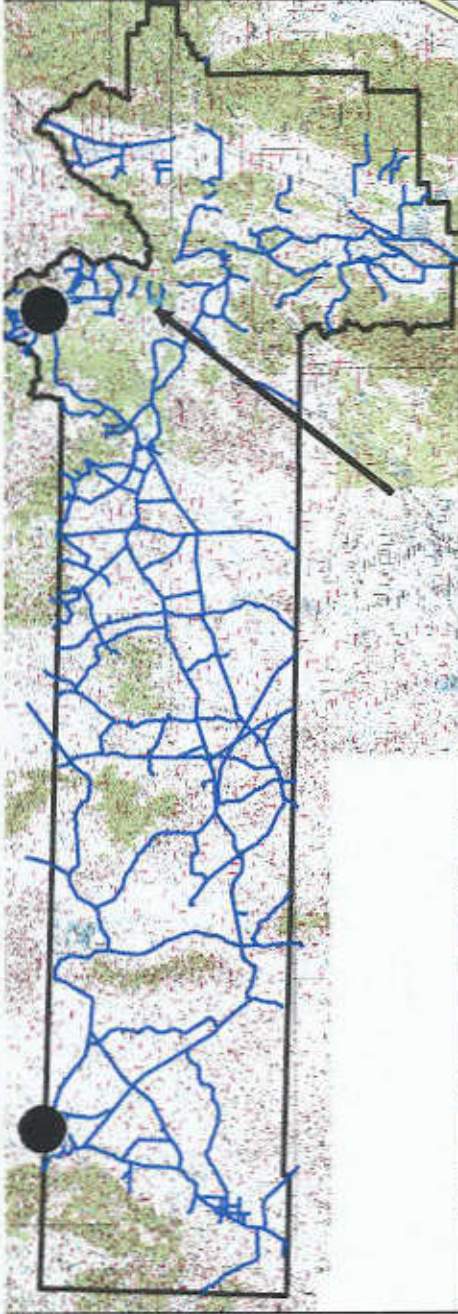

AFFIDAVIT OF RON JONES

PAUL BUNYANS 1 ROAD

JUAB COUNTY, UTAH

ROAD NUMBER 3121402

State of Utah)
 : ss.
County of Juab)

RON JONES, being first duly sworn, deposes and states as follows:

1. I am an adult competent to testify about the matters set forth below based upon my personal knowledge. I currently reside in Nephi, Juab County, Utah. I have lived in Juab County for 85 years. I was an employee of the Juab County Road Department for 38 years from 1947 to 1987 and have participated in maintenance of county B roads during that time.

2. I have traveled and am familiar with a road in Juab County known as Paul Bunyans 1 Road. I am also familiar with the land the road traverses. When I first used and observed the road in the early 1930s it followed the same route as in 2007 when I last observed it. Attached is a Juab County map showing Paul Bunyans 1 Road. To the best of my knowledge and based upon my use of and familiarity with this road and the land it traverses, the location and route of the road are correctly illustrated on the attached map.

3. I am informed that the County also identifies this road according to the road number listed above.

4. I have observed that the road has been open to the public for all to use, to come and go as they pleased, since at least as early as the early 1930s and continuing through 1976 to 2007. Throughout this time period I have observed travel on the road by means of cars, trucks, recreational vehicles, and pickup trucks. Throughout this time period, the road has been used daily for more than ten continuous years prior to 1976, and was so used in 2007.

5. Throughout the time period from the early 1930s to 2007, I have used the road myself for county road maintenance and travel in and through the area.

6. Throughout the time period described in the previous paragraph, I have observed other vehicles from the general public using the road at various times for the uses described in the previous paragraph, plus livestock operations, mining, rock hounding, tourism and recreation.

7. It is also the reputation in the community that this road has been open to the public for all to use, to come and go as they pleased, since at least as early as the late 1800s and continuing through 1976 to the present, for the uses described in the previous paragraphs.

8. Prior to 1976 the I supervised the grading and maintenance and construction activities on the road as a county road employee.

DATED this 4 day of June, 2007.

RON JONES

Ron Jones

SUBSCRIBED AND SWORN to before me this 4th day of June, 2007.



NOTARY PUBLIC

Gloria Schrader

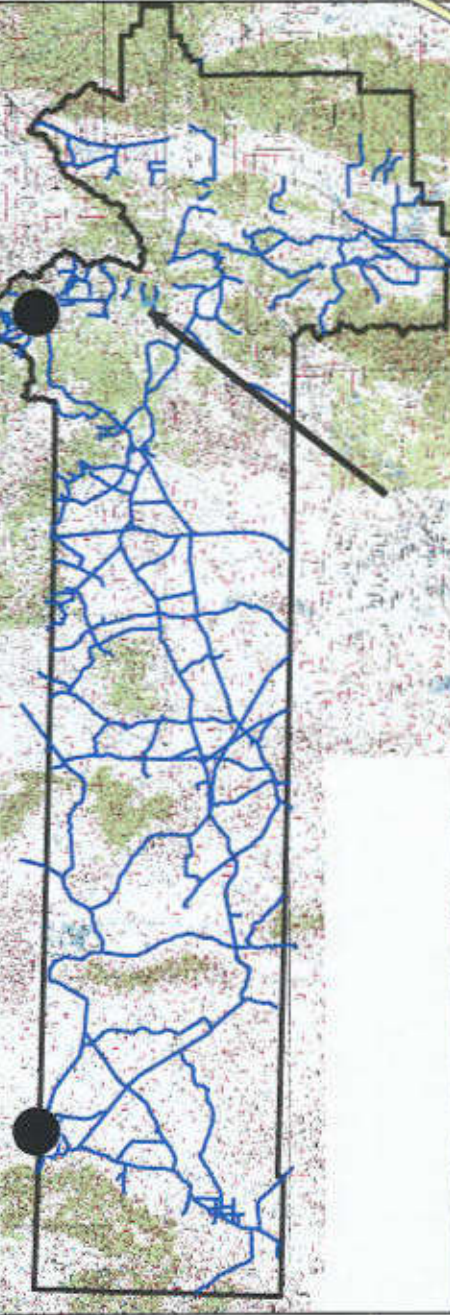

Juab County

RS2477 Assertions

June 2006

Paul Bunyans 1

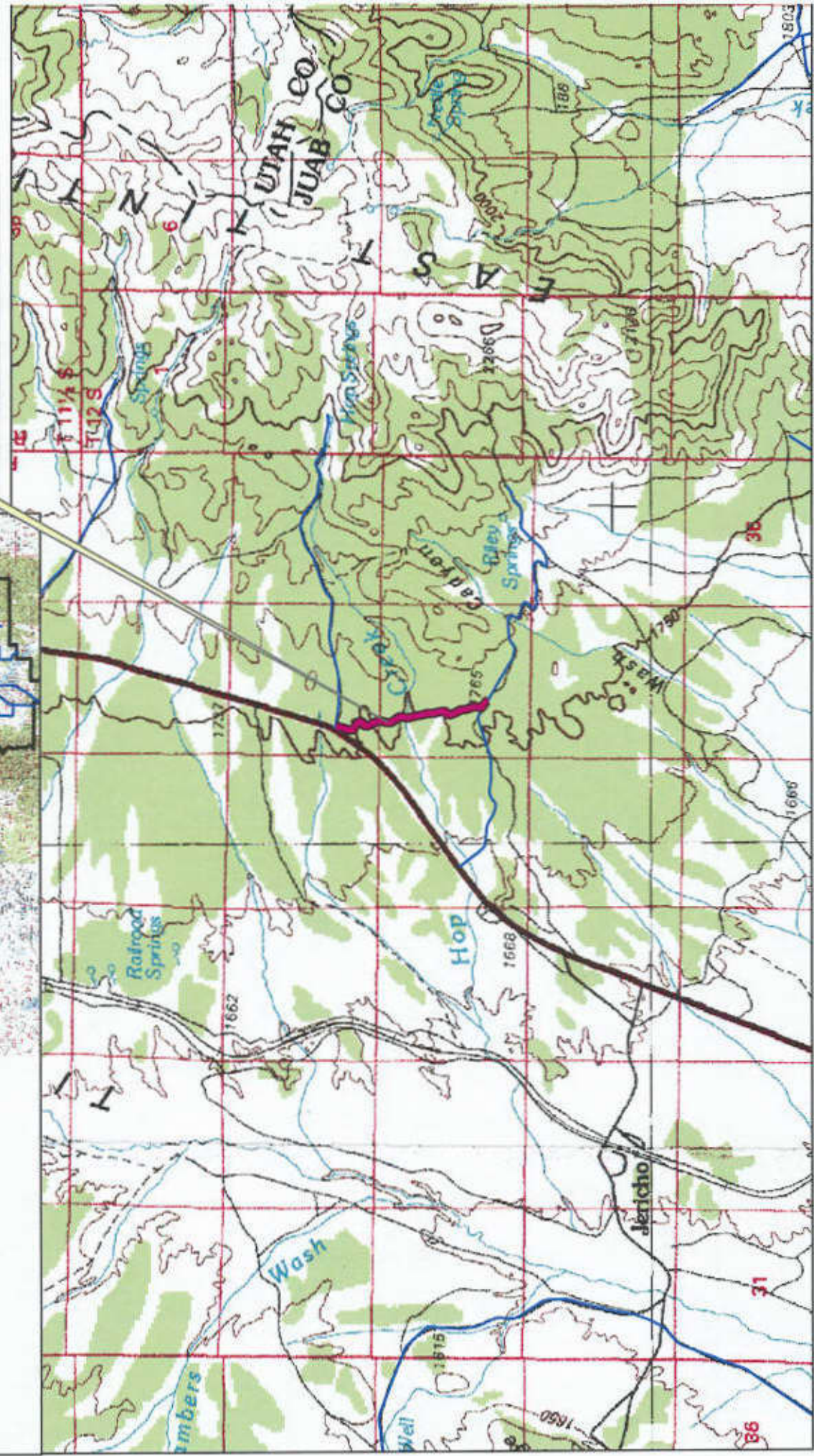

Appendix A to Attachment 4

Popular Name: PAUL BUNYANS 1 ROAD

County: Juab

County Road Number: 3121402

State Geographic Information Database (SGID) Road Identification Number: RD121286.

Road-Segment Number: 001

Road-Segment Length: 1.13 miles more or less.

Believed owner of the land underlying this road-segment is: Bureau of Land Management.

The following description is based upon the geographic coordinate system using the NAD83 Datum. The source is GPS mapping grade data as indicated in the metadata and/or the transportation data model of the State of Utah Geographic Information Database (SGID).

The road-segment itself is the monument that is identified by its physical presence on the land. The location of said physical presence is closely approximated by mapping grade Global Positioning System (GPS) data. Said data are checked against the corresponding gray-scale 1-meter Digital Orthophoto Quadrangles published by the United States Geological Survey (USGS) to verify a reasonable degree of accuracy. In circumstances where accurate satellite signal acquisition is not possible, such as deep, narrow canyons or under a canopy of dense foliage, or where very sharp curves in the road make accuracy questionable, such portions of the road were digitized from the corresponding gray-scale 1-meter Digital Orthophoto Quadrangles published by the United States Geological Survey (USGS).

This road-segment may traverse:

Township 12 South Range 3 West, Section(s) 14,23, Salt Lake Base & Meridian

The following description closely approximates the location of the centerline of the physical monument (PAUL BUNYANS 1 ROAD)-- Segment 001 based on mapping grade Global Positioning System (GPS) data as defined above:

Beginning at a point on the road center line located at 39 degrees 45 minutes 42.21 seconds North Latitude and -112 degrees 09 minutes 01.45 seconds West Longitude, which can be converted to mapping accuracy State Plane Utah Central Zone NAD 83 feet coordinates of X = 1,457,586.4 feet and Y = 7,082,598.5 feet; thence the following courses along the said road center line:

thence North 23 Degrees 31 Minutes 04 Seconds West 35 feet
thence North 45 Degrees 27 Minutes 26 Seconds West 96.3 feet
thence North 56 Degrees 40 Minutes 29 Seconds West 114.3 feet
thence North 51 Degrees 00 Minutes 18 Seconds West 107.7 feet
thence North 11 Degrees 19 Minutes 36 Seconds East 87.8 feet
thence North 06 Degrees 08 Minutes 22 Seconds East 122.5 feet
thence North 04 Degrees 41 Minutes 15 Seconds West 142.2 feet
thence North 23 Degrees 50 Minutes 22 Seconds West 138.1 feet
thence North 11 Degrees 39 Minutes 27 Seconds West 130.2 feet
thence North 02 Degrees 27 Minutes 00 Seconds West 141.2 feet
thence North 37 Degrees 01 Minutes 04 Seconds West 131.8 feet

thence North 23 Degrees 22 Minutes 55 Seconds West 127.3 feet
 thence North 18 Degrees 37 Minutes 18 Seconds West 134.8 feet
 thence North 08 Degrees 38 Minutes 36 Seconds East 99 feet
 thence North 50 Degrees 55 Minutes 15 Seconds East 117.4 feet
 thence North 03 Degrees 47 Minutes 40 Seconds East 141.8 feet
 thence North 13 Degrees 54 Minutes 11 Seconds West 141.1 feet
 thence North 12 Degrees 42 Minutes 12 Seconds West 127 feet
 thence North 07 Degrees 09 Minutes 43 Seconds West 123.9 feet
 thence North 00 Degrees 19 Minutes 09 Seconds West 123.4 feet
 thence North 14 Degrees 10 Minutes 07 Seconds West 122 feet
 thence North 12 Degrees 51 Minutes 46 Seconds West 137.5 feet
 thence North 11 Degrees 45 Minutes 42 Seconds West 138.9 feet
 thence North 11 Degrees 32 Minutes 21 Seconds West 123.1 feet
 thence North 13 Degrees 39 Minutes 04 Seconds West 129.5 feet
 thence North 06 Degrees 03 Minutes 35 Seconds West 124.7 feet
 thence North 19 Degrees 51 Minutes 24 Seconds East 133.2 feet
 thence North 09 Degrees 06 Minutes 11 Seconds West 113.9 feet
 thence North 36 Degrees 47 Minutes 56 Seconds West 125.3 feet
 thence North 38 Degrees 54 Minutes 07 Seconds West 114.2 feet
 thence North 23 Degrees 54 Minutes 07 Seconds West 115.6 feet
 thence North 00 Degrees 27 Minutes 31 Seconds West 134.9 feet
 thence North 13 Degrees 48 Minutes 56 Seconds East 138.4 feet
 thence North 08 Degrees 40 Minutes 55 Seconds East 91.9 feet
 thence North 08 Degrees 39 Minutes 49 Seconds East 27.7 feet
 thence North 15 Degrees 36 Minutes 57 Seconds West 119.4 feet
 thence North 22 Degrees 13 Minutes 49 Seconds West 159.2 feet
 thence North 26 Degrees 14 Minutes 17 Seconds West 156.2 feet
 thence North 01 Degrees 15 Minutes 49 Seconds East 130.7 feet
 thence North 56 Degrees 45 Minutes 48 Seconds East 155.2 feet
 thence North 03 Degrees 46 Minutes 30 Seconds West 136.1 feet
 thence North 57 Degrees 52 Minutes 26 Seconds West 167.6 feet
 thence North 56 Degrees 41 Minutes 57 Seconds West 149.3 feet
 thence North 06 Degrees 17 Minutes 49 Seconds West 126 feet
 thence North 16 Degrees 56 Minutes 18 Seconds East 151.5 feet
 thence North 16 Degrees 07 Minutes 08 Seconds East 151.9 feet

thence North 13 Degrees 57 Minutes 03 Seconds East 214.3 feet more or less to **the ending point at:** 39 degrees 46 minutes 35.25 seconds North Latitude and -112 degrees 09 minutes 13.74 seconds West Longitude, which can be converted to mapping accuracy State Plane Utah Central Zone NAD 83 feet coordinates of X = 1,456,665.9 feet and Y = 7,087,971.7 feet.