

ENTRY NO. 00253798

06/18/2008 11:40:53 AM B: 0524 P: 1736

2477 Road Acceptance PAGE 1 / 13

CRAIG J. SPERRY, JUAB COUNTY RECORDER

FEE \$ 0.00 BY STATE OF UTAH



**Acknowledgment and
Notice of Acknowledgment
of Acceptance of R.S. 2477
Right-of-Way Grant**

THE STATE OF UTAH

TO ALL WHOM THESE PRESENTS SHALL COME, Greeting:

Know ye, This is an Acknowledgment and Notice of Acknowledgment made under Utah Code Sections 72-5-309 through 310 inclusive, that the grant of the United States of America of "the right of way for the construction of highways over public lands, not reserved for public uses" under United States Revised Statutes 2477 (43 U.S.C. Section 932 (repealed October 21, 1976, with proviso recognizing the validity of rights-of-way already established)) was accepted for and on behalf of the State of Utah and its political subdivision Juab County as it pertains to the highway located in Juab County known as EAST DESERT MOUNTAIN CUT-OFF ROAD; County Road Number: 6123301; State Geographic Information Database (SGID) Road Identification Number: RD121320. Total road length is 3.9 miles more or less.

The reason for this Acknowledgment and Notice of Acknowledgment includes, but is not limited to, the fact that the road was constructed, mechanically, or by continuous use as a public highway for a period of at least ten years, over public lands not reserved for public uses, prior to the earlier of (a) the October 21, 1976 repeal of R.S. 2477 or (b) the date the servient estate was reserved for public uses.

This Acknowledgment and Notice of Acknowledgment applies only to the segments of the road that traverse land owned by the Bureau of Land Management, United States Department of the Interior, and does not apply to segments of the road that traverse land owned by any other person or entity. The State of Utah and its political subdivisions reserve the right to make further acknowledgments and notices of acknowledgment with regard to road segments that traverse land owned by other entities, including the United States of America, through one or more of its agencies.

A printed copy of a map showing the location of the road in said county is appended hereto as "Attachment 1," a printed copy of representative photos of the road is appended hereto as "Attachment 2," a printed copy of a description of the beginning and ending points of the entire road together with a list of Townships, Ranges and Sections that may be traversed by the road in said county is appended hereto as "Attachment 3," and a printed copy of the Road Centerline Description Cover Page(s) is appended hereto as "Attachment 4." The Appendices listed in "Attachment 4" that contain the actual road centerline descriptions are incorporated herein by reference. Affidavits provided by individuals familiar with the road are appended hereto as "Attachment 5."

A printed copy of this Acknowledgment and Notice of Acknowledgment, together with its Attachments and Appendices, may be viewed and/or obtained at the office of the Utah State Archives.

An electronic copy of this Acknowledgment and Notice of Acknowledgment, together with its Attachments and Appendices, may be viewed and/or downloaded as read-only PDF (Portable Document Format) files via the

Internet at <http://recorded2477roads.utah.gov>.

The owner of the servient estate in the land underlying the road-segments subject to this Acknowledgment and Notice is believed to be the United States of America through one or more of its agencies. Any of such agencies or any other person with a servient ownership claim or a competing dominant estate right-of-way ownership claim, may file a petition in the State District Court for Salt Lake County for a decision regarding the correctness of this Acknowledgment. A claimant shall file a petition within sixty (60) days after receipt of this Notice.

In Witness Whereof, I, John Harja, the official designee of the Governor of the State of Utah, in conformity to the laws of the State (Utah Code Sections 72-5-308 through 310 inclusive), have caused this Acknowledgment and Notice of Acknowledgment to be made.

Signed by my hand in Salt Lake City, Utah, the 17th day of June, 2008.

By the Governor's Designee



John Harja

CERTIFICATION

State of Utah)
 : ss
County of Salt Lake)

I hereby certify that the signer of the foregoing document, John Harja, is personally known by me, has made a voluntary signature and taken an oath stating that he is the official designee of the Governor of the State of Utah and is authorized to sign this document on the Governor's behalf pursuant to Utah Code Section 72-5-309. He further vouched that, based upon information and belief, the facts alleged therein are true.

Dated this 17 day of June, 2008.



Notary Public



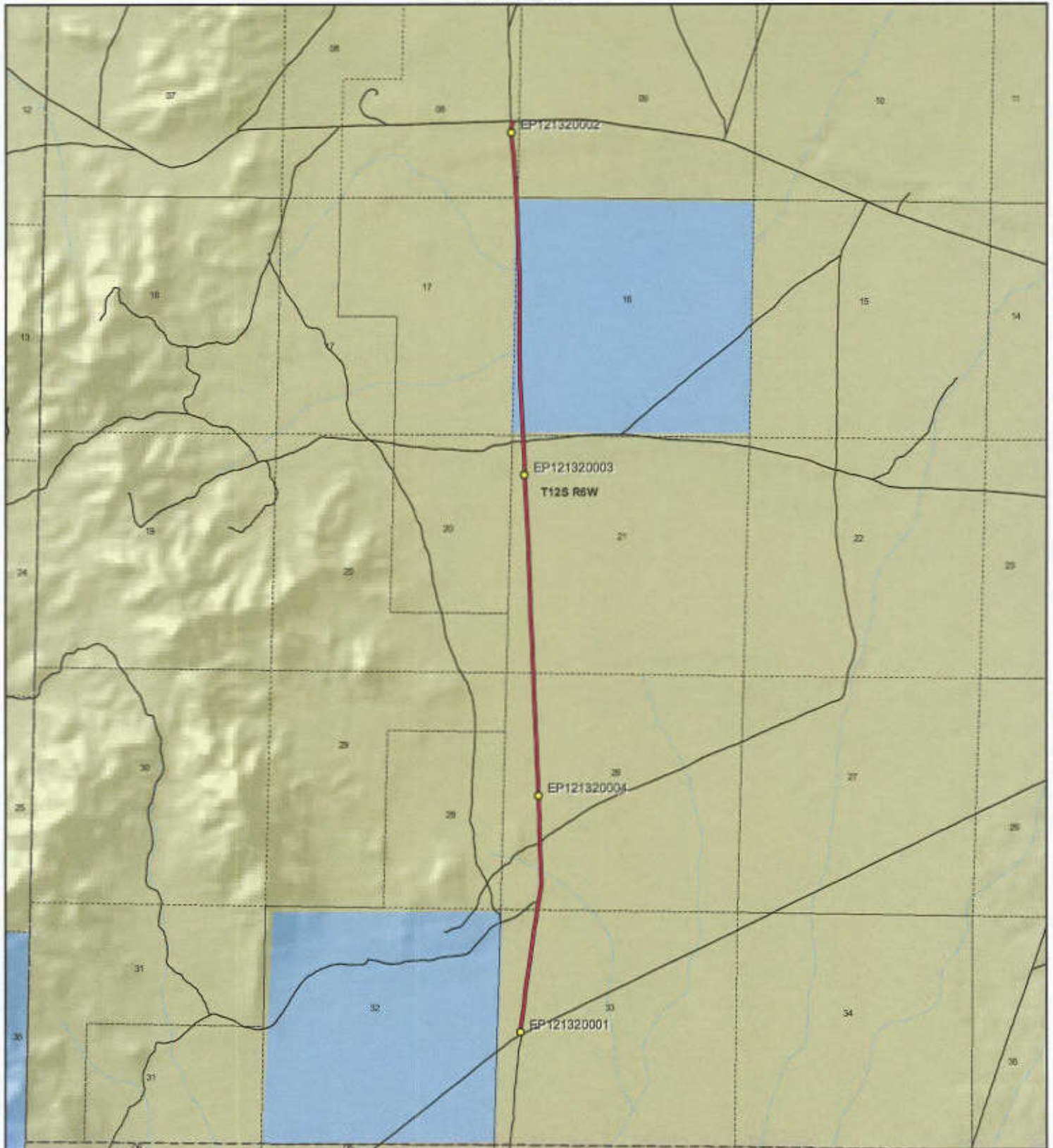

 <p>1:35,132 1 inch equals 0.6 miles</p>		<p align="center">EAST DESERT MOUNTAIN CUT-OFF ROAD - Juab County SGID RD_ID RD121320</p> <table border="0"> <tr> <td data-bbox="414 1795 649 1974"> <p>Land Ownership Categories</p> <ul style="list-style-type: none"> BLM Private SITLA, State Trust Land USFS, National Forest State Parks and Recreation Tribal, Indian Reservation NPS, National Park </td> <td data-bbox="649 1795 893 1974"> <ul style="list-style-type: none"> Wilderness UDWR Wildlife Reserve DOD, Military State Sovereign Land National Recreation Area USFWS, Natl. Wildlife Refuge </td> <td data-bbox="893 1795 1193 1974"> <p>Transportation Network</p> <ul style="list-style-type: none"> EAST DESERT MOUNTAIN CUT-OFF RD Title V: Issued Or Under Consideration By BLM Or County Other Roads Photo Event Point Section = 1 Mile </td> </tr> </table>	<p>Land Ownership Categories</p> <ul style="list-style-type: none"> BLM Private SITLA, State Trust Land USFS, National Forest State Parks and Recreation Tribal, Indian Reservation NPS, National Park 	<ul style="list-style-type: none"> Wilderness UDWR Wildlife Reserve DOD, Military State Sovereign Land National Recreation Area USFWS, Natl. Wildlife Refuge 	<p>Transportation Network</p> <ul style="list-style-type: none"> EAST DESERT MOUNTAIN CUT-OFF RD Title V: Issued Or Under Consideration By BLM Or County Other Roads Photo Event Point Section = 1 Mile 	<p>Map prepared by the State of Utah Automated Geographic Reference Center Room 5130 State Office Building Salt Lake City, Utah 84114 May 27, 2008</p> <div style="display: flex; justify-content: space-around;">   </div>
<p>Land Ownership Categories</p> <ul style="list-style-type: none"> BLM Private SITLA, State Trust Land USFS, National Forest State Parks and Recreation Tribal, Indian Reservation NPS, National Park 	<ul style="list-style-type: none"> Wilderness UDWR Wildlife Reserve DOD, Military State Sovereign Land National Recreation Area USFWS, Natl. Wildlife Refuge 	<p>Transportation Network</p> <ul style="list-style-type: none"> EAST DESERT MOUNTAIN CUT-OFF RD Title V: Issued Or Under Consideration By BLM Or County Other Roads Photo Event Point Section = 1 Mile 				



EP121320001



EP121320002



EP121320003



EP121320004

EP000000000

EP000000000

EAST DESERT MOUNTAIN CUT-OFF ROAD - Juab County
SGID RD_ID RD121320

Map prepared by the State of Utah
 Automated Geographic Reference Center
 Room 5130 State Office Building
 Salt Lake City, Utah 84114
 May 28, 2008



Attachment 3

Beginning & Ending Points and Township, Range, and Section References For:

Popular Name: EAST DESERT MOUNTAIN CUT-OFF ROAD

County: Juab

County Road Number: 6123301

State Geographic Information Database (SGID) Road Identification Number: RD121320.

Total Road Length: 3.9 miles more or less.

Beginning at a point on the road centerline located at 39 degrees 44 minutes 7.6 seconds North Latitude and -112 degrees 32 minutes 05.29 seconds West Longitude, which can be converted to mapping accuracy State Plane Utah Central Zone NAD 83 feet coordinates of X = 1,349,422.7 feet and Y = 7,074,045.0 feet based on the US Survey Foot conversion.

Ending at a point on the road centerline located at 39 degrees 47 minutes 30.24 seconds North Latitude and -112 degrees 32 minutes 12.29 seconds West Longitude, which can be converted to mapping accuracy State Plane Utah Central Zone NAD 83 feet coordinates of X = 1,349,113.9 feet and Y = 7,094,551.8 feet based on the US Survey Foot conversion.

This road may traverse:

Township 12 South Range 6 West, Section(s) 8,16,17,21,28,33, Salt Lake Base & Meridian
See Attachment 1 above for a cartographic depiction of the course of this road.

Attachment 4
Road Centerline Description Cover Page(s)

Popular Name: EAST DESERT MOUNTAIN CUT-OFF ROAD

County: Juab

County Road Number: 6123301

State Geographic Information Database (SGID) Road Identification Number: RD121320.

Total Road Length: 3.9 miles more or less.

Centerline Descriptions Of Road-Segments That Cross Over Federally Owned Land, Derived From Global Positioning System Data And Cross-checked against USGS Digital Orthophoto Quadrangles Compiled By The Utah Automated Geographic Reference Center And Entered Into The State Geographic Information Database (SGID).

Road-Segments Listed by SGID Road Identification Number (RD_ID)	Road-Segment Numbers	Believed Ownership Of Servient Estate	Approximate Segment Length	See Attached Appendix
RD121320	001	BLM	2.57 Miles	A
RD121320	002	ST	0.99 Miles	(not shown)
RD121320	003	BLM	0.34 Miles	B
		Total Road Length	3.9	—————

* Indicates that a Title V permit will be requested, is in process, or has been issued.

† Indicates that road-segments crossing Forest Service land are under consideration by the state and county as of the date of this Acknowledgment and Notice of Acknowledgment.

Attachment 5

AFFIDAVIT OF ROBERT STEELE
EAST DESERT MOUNTAIN CUTOFF ROAD
COUNTY ROAD NUMBER 6123301
JUAB COUNTY, UTAH

State of Utah)
 : ss.
County of Juab)

ROBERT STEELE, being first duly sworn, deposes and states as follows:

1. I am an adult competent to testify about the matters set forth below based upon my personal knowledge. I have lived in Juab County for 71 years. I was a Juab County Commissioner from 1999-2006.

2. I have traveled and am familiar with a road in Juab County known as East Desert Mountain Cutoff Road. I am also familiar with the land the road traverses. When I first used and observed the road in 1942, it followed the same route as in 2006 when I last observed it. Attached is a Juab County map showing East Desert Mountain Cutoff Road. To the best of my knowledge and based upon my use of and familiarity with this road and the land it traverses, the location and route of the road are correctly illustrated on the attached map. The County also identifies this road according to the road number listed above.

3. I have observed that the road has been open to the public for all to use, to come and go as they pleased, since at least as early as 1942 and continuing through 1976 to 2006. Throughout this time period I have observed travel on the road by various means, including cars, trucks, maintenance vehicles, jeeps and ATV's. Throughout this

time period, the road has been used daily for more than ten continuous years prior to 1976, and was used daily in 2006.

4. Throughout the time period from 1942 to 2006, I have used the road myself for hunting, trapping and traveling in and through the area and prospecting for minerals.

5. Throughout the time period described in the previous paragraph, I observed vehicles using the road at various times for the uses described in the previous paragraph, plus livestock operations, camping, oil and gas exploration and government access.

6. It is also the reputation in the community that this road has been open to the public for all to use, to come and go as they pleased, since at least as early as the early 1900s and continuing through 1976 to the present, for the uses described in the previous paragraphs.

7. Prior to 1976, I observed graders performing maintenance and construction activities on the road.

Dated this 5 day of June, 2007.



ROBERT STEELE

SUBSCRIBED AND SWORN to before me this 5th day of June, 2007.





NOTARY PUBLIC

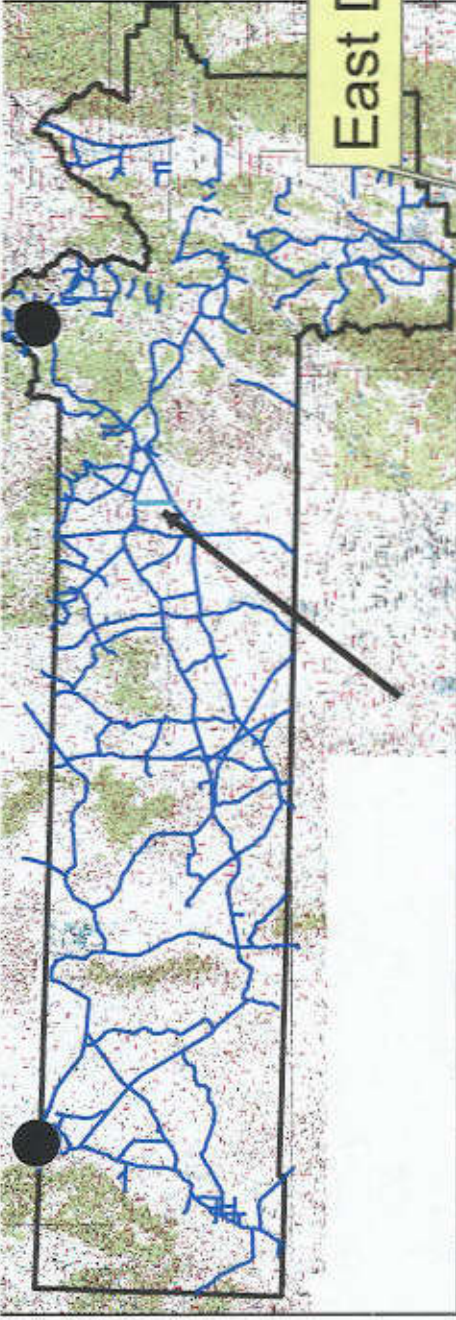

Juab County

RS2477 Assertions

June 2006

East Desert Mountain Cutoff Rd

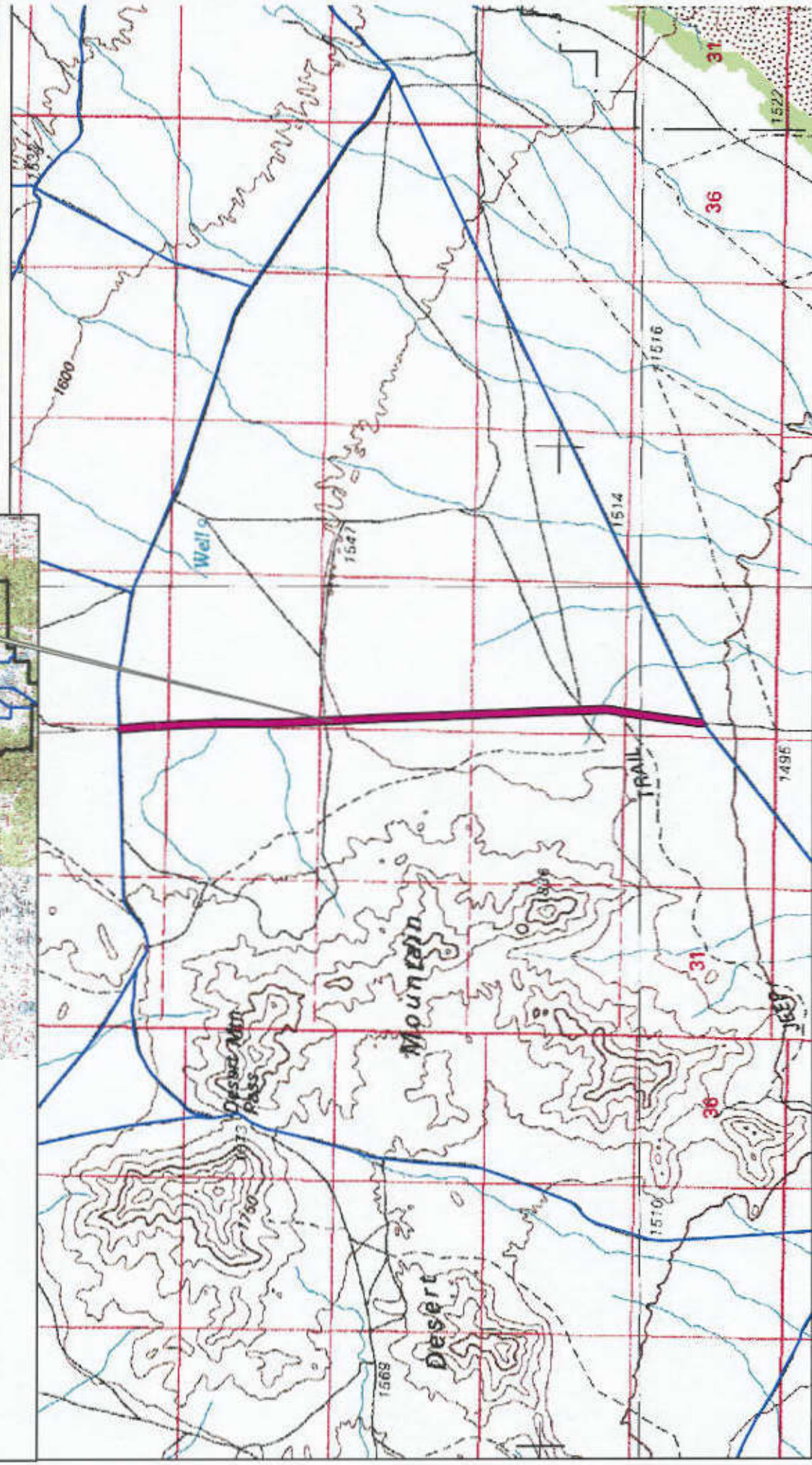

AFFIDAVIT OF RON JONES
EAST DESERT MOUNTAIN CUT OFF ROAD
JUAB COUNTY, UTAH
ROAD NUMBER 6123301

State of Utah)
 : ss.
County of Juab)

RON JONES, being first duly sworn, deposes and states as follows:

1. I am an adult competent to testify about the matters set forth below based upon my personal knowledge. I currently reside in Nephi, Juab County, Utah. I have lived in Juab County for 85 years. I was an employee of the Juab County Road Department for 38 years from 1947 to 1987 and have participated in maintenance of county B roads during that time.

2. I have traveled and am familiar with a road in Juab County known as East Desert Mountain Cut Off Road. I am also familiar with the land the road traverses. When I first used and observed the road in the late 1930s it followed the same route as in 2002 when I last observed it. Attached is a Juab County map showing East desert Mountain cut Off Road. To the best of my knowledge and based upon my use of and familiarity with this road and the land it traverses, the location and route of the road are correctly illustrated on the attached map.

3. I am informed that the County also identifies this road according to the road number listed above.

4. I have observed that the road has been open to the public for all to use, to come and go as they pleased, since at least as early as the late 1930s and continuing through 1976 to 2002. Throughout this time period I have observed travel on the road by means of cars, trucks, recreational vehicles, and pickup trucks. Throughout this time period, the road as been used daily for more than ten continuous years prior to 1976, and was so used in 2002.

5. Throughout the time period from the late 1930s to 2002, I have used the road myself for county road maintenance, sight-seeing and travel in and through the area.

6. Throughout the time period described in the previous paragraph, I have observed other vehicles from the general public using the road at various times for the uses described in the previous paragraph, plus livestock operations, hunting, prospecting for minerals, oil and gas exploration, rock hounding, trapping and recreation.

7. It is also the reputation in the community that this road has been open to the public for all to use, to come and go as they pleased, since at least as early as the early 1900s and continuing through 1976 to the present, for the uses described in the previous paragraphs.

8. Prior to 1976 I participated in grading and maintenance and construction activities on the road as a county road employee.

DATED this 5 day of June, 2007.

Ron Jones
RON JONES

SUBSCRIBED AND SWORN to before me this 5th day of June, 2007.



Gloria Schrader
NOTARY PUBLIC



Juab County

RS2477 Assertions

June 2006

East Desert Mountain Cutoff Rd

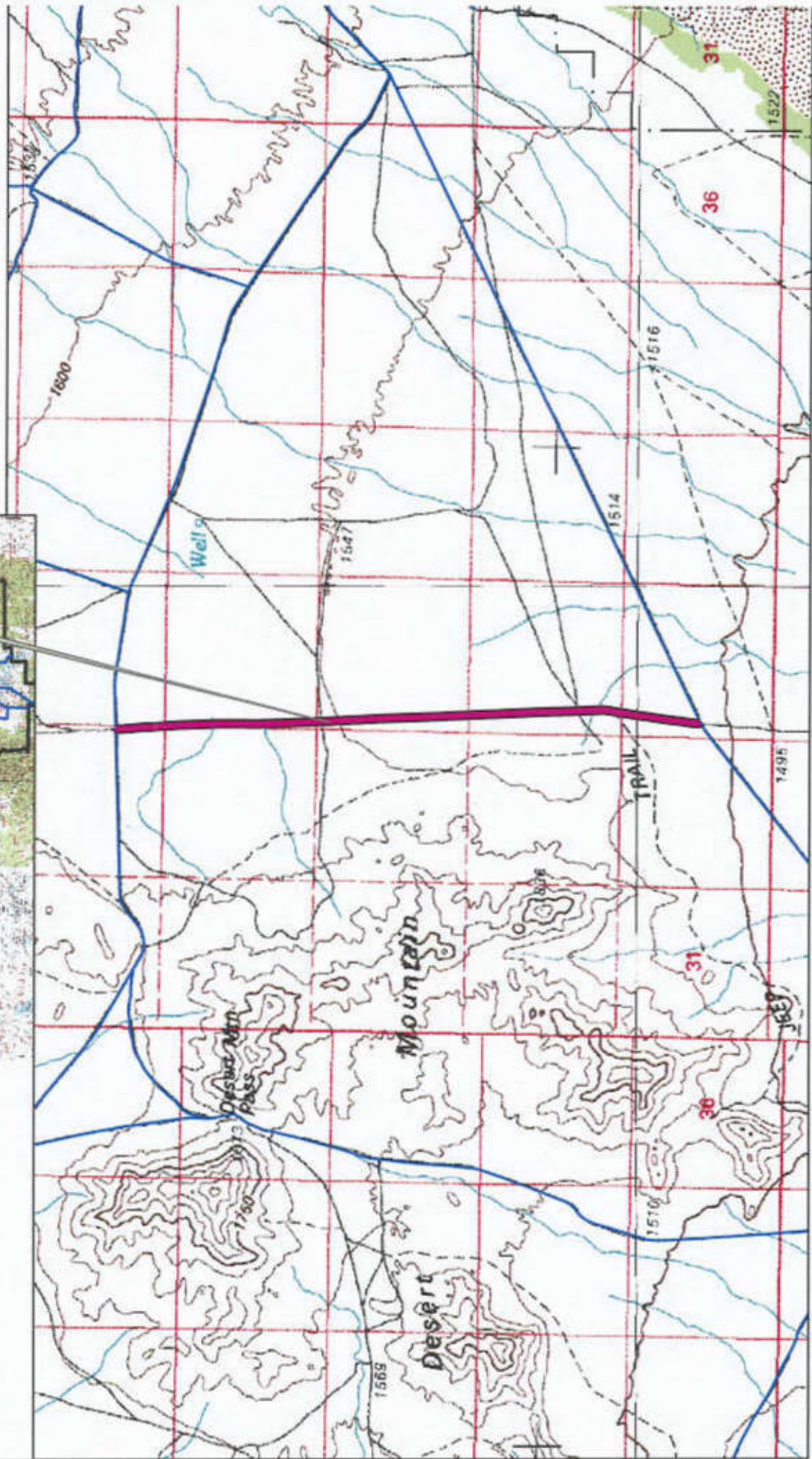

Appendix A to Attachment 4

Popular Name: EAST DESERT MOUNTAIN CUT-OFF ROAD

County: Juab

County Road Number: 6123301

State Geographic Information Database (SGID) Road Identification Number: RD121320.

Road-Segment Number: 001

Road-Segment Length: 2.57 miles more or less.

Believed owner of the land underlying this road-segment is: Bureau of Land Management.

The following description is based upon the geographic coordinate system using the NAD83 Datum. The source is GPS mapping grade data as indicated in the metadata and/or the transportation data model of the State of Utah Geographic Information Database (SGID).

The road-segment itself is the monument that is identified by its physical presence on the land. The location of said physical presence is closely approximated by mapping grade Global Positioning System (GPS) data. Said data are checked against the corresponding gray-scale 1-meter Digital Orthophoto Quadrangles published by the United States Geological Survey (USGS) to verify a reasonable degree of accuracy. In circumstances where accurate satellite signal acquisition is not possible, such as deep, narrow canyons or under a canopy of dense foliage, or where very sharp curves in the road make accuracy questionable, such portions of the road were digitized from the corresponding gray-scale 1-meter Digital Orthophoto Quadrangles published by the United States Geological Survey (USGS).

This road-segment may traverse:

Township 12 South Range 6 West, Section(s) 16,21,28,33, Salt Lake Base & Meridian

The following description closely approximates the location of the centerline of the physical monument (EAST DESERT MOUNTAIN CUT-OFF ROAD)-- Segment 001 based on mapping grade Global Positioning System (GPS) data as defined above:

Beginning at a point on the road center line located at 39 degrees 44 minutes 7.6 seconds North Latitude and -112 degrees 32 minutes 05.29 seconds West Longitude, which can be converted to mapping accuracy State Plane Utah Central Zone NAD 83 feet coordinates of X = 1,349,422.7 feet and Y = 7,074,045.0 feet; thence the following courses along the said road center line:

thence North 21 Degrees 08 Minutes 36 Seconds West	57.2 feet
thence North 03 Degrees 02 Minutes 40 Seconds West	13.8 feet
thence North 03 Degrees 05 Minutes 17 Seconds East	110.4 feet
thence North 08 Degrees 02 Minutes 03 Seconds East	167.1 feet
thence North 07 Degrees 38 Minutes 56 Seconds East	179.9 feet
thence North 07 Degrees 08 Minutes 02 Seconds East	192.3 feet
thence North 04 Degrees 59 Minutes 54 Seconds East	194.8 feet
thence North 07 Degrees 19 Minutes 45 Seconds East	187.4 feet
thence North 07 Degrees 45 Minutes 03 Seconds East	175.3 feet
thence North 07 Degrees 09 Minutes 04 Seconds East	169.1 feet
thence North 08 Degrees 27 Minutes 08 Seconds East	174.3 feet

thence North 08 Degrees 55 Minutes 31 Seconds East 183.8 feet
thence North 07 Degrees 47 Minutes 01 Seconds East 190.9 feet
thence North 07 Degrees 58 Minutes 08 Seconds East 202.6 feet
thence North 08 Degrees 05 Minutes 53 Seconds East 204 feet
thence North 07 Degrees 45 Minutes 26 Seconds East 196.2 feet
thence North 08 Degrees 49 Minutes 39 Seconds East 185.8 feet
thence North 09 Degrees 05 Minutes 39 Seconds East 56.2 feet
thence North 09 Degrees 05 Minutes 23 Seconds East 120.4 feet
thence North 09 Degrees 53 Minutes 07 Seconds East 66.7 feet
thence North 09 Degrees 52 Minutes 32 Seconds East 76 feet
thence North 08 Degrees 36 Minutes 48 Seconds East 169.1 feet
thence North 06 Degrees 09 Minutes 04 Seconds East 192.2 feet
thence North 02 Degrees 06 Minutes 41 Seconds West 199.3 feet
thence North 02 Degrees 22 Minutes 26 Seconds West 201.3 feet
thence North 02 Degrees 06 Minutes 30 Seconds West 199.6 feet
thence North 03 Degrees 21 Minutes 07 Seconds West 192.2 feet
thence North 02 Degrees 47 Minutes 46 Seconds West 68.3 feet
thence North 02 Degrees 56 Minutes 42 Seconds West 35.8 feet
thence North 02 Degrees 30 Minutes 15 Seconds West 86 feet
thence North 02 Degrees 46 Minutes 53 Seconds West 183.3 feet
thence North 01 Degrees 52 Minutes 51 Seconds West 180.5 feet
thence North 01 Degrees 10 Minutes 19 Seconds West 176.2 feet
thence North 01 Degrees 37 Minutes 14 Seconds West 187.7 feet
thence North 02 Degrees 24 Minutes 16 Seconds West 198.3 feet
thence North 02 Degrees 53 Minutes 42 Seconds West 197.1 feet
thence North 02 Degrees 11 Minutes 07 Seconds West 191.4 feet
thence North 02 Degrees 49 Minutes 00 Seconds West 188.2 feet
thence North 02 Degrees 28 Minutes 32 Seconds West 174.4 feet
thence North 04 Degrees 05 Minutes 14 Seconds West 164.7 feet
thence North 02 Degrees 20 Minutes 24 Seconds West 167.4 feet
thence North 02 Degrees 58 Minutes 09 Seconds West 177.4 feet
thence North 03 Degrees 29 Minutes 34 Seconds West 183.7 feet
thence North 02 Degrees 48 Minutes 46 Seconds West 173.4 feet
thence North 02 Degrees 40 Minutes 25 Seconds West 151.7 feet
thence North 02 Degrees 23 Minutes 29 Seconds West 172.4 feet
thence North 02 Degrees 28 Minutes 24 Seconds West 165.8 feet
thence North 03 Degrees 18 Minutes 42 Seconds West 150.8 feet
thence North 02 Degrees 42 Minutes 17 Seconds West 173.4 feet
thence North 02 Degrees 39 Minutes 22 Seconds West 177 feet
thence North 02 Degrees 14 Minutes 06 Seconds West 176.6 feet
thence North 02 Degrees 02 Minutes 38 Seconds West 16.3 feet
thence North 02 Degrees 01 Minutes 08 Seconds West 171.4 feet
thence North 02 Degrees 40 Minutes 01 Seconds West 208.2 feet
thence North 03 Degrees 28 Minutes 13 Seconds West 220.8 feet
thence North 03 Degrees 33 Minutes 14 Seconds West 226.8 feet
thence North 03 Degrees 08 Minutes 45 Seconds West 212.9 feet
thence North 02 Degrees 36 Minutes 21 Seconds West 213.8 feet
thence North 03 Degrees 08 Minutes 08 Seconds West 227 feet
thence North 02 Degrees 09 Minutes 20 Seconds West 225.2 feet

thence North 01 Degrees 28 Minutes 28 Seconds West 227.8 feet
 thence North 02 Degrees 21 Minutes 40 Seconds West 221 feet
 thence North 02 Degrees 43 Minutes 57 Seconds West 225.9 feet
 thence North 02 Degrees 01 Minutes 21 Seconds West 231.7 feet
 thence North 02 Degrees 45 Minutes 57 Seconds West 230.5 feet
 thence North 02 Degrees 57 Minutes 51 Seconds West 220.4 feet
 thence North 03 Degrees 21 Minutes 30 Seconds West 222.8 feet
 thence North 03 Degrees 20 Minutes 40 Seconds West 230 feet
 thence North 02 Degrees 48 Minutes 05 Seconds West 234.8 feet
 thence North 03 Degrees 53 Minutes 07 Seconds West 232.1 feet
 thence North 03 Degrees 12 Minutes 05 Seconds West 234.9 feet
 thence North 02 Degrees 52 Minutes 45 Seconds West 242.4 feet
 thence North 02 Degrees 52 Minutes 50 Seconds West 249.6 feet
 thence North 03 Degrees 11 Minutes 19 Seconds West 255.6 feet
 thence North 02 Degrees 47 Minutes 08 Seconds West 213.5 feet
 thence North 03 Degrees 19 Minutes 54 Seconds West 6.2 feet
 thence North 01 Degrees 55 Minutes 57 Seconds West 23.3 feet
 thence North 03 Degrees 34 Minutes 58 Seconds West 118.1 feet
 thence North 03 Degrees 34 Minutes 43 Seconds West 79.6 feet more or less to **the ending**

point at: 39 degrees 46 minutes 21.36 seconds North Latitude and -112 degrees 32 minutes 07.95 seconds West Longitude, which can be converted to mapping accuracy State Plane Utah Central Zone NAD 83 feet coordinates of X = 1,349,371.9 feet and Y = 7,087,579.8 feet.

Appendix B to Attachment 4

Popular Name: EAST DESERT MOUNTAIN CUT-OFF ROAD

County: Juab

County Road Number: 6123301

State Geographic Information Database (SGID) Road Identification Number: RD121320.

Road-Segment Number: 003

Road-Segment Length: 0.34 miles more or less.

Believed owner of the land underlying this road-segment is: Bureau of Land Management.

The following description is based upon the geographic coordinate system using the NAD83 Datum. The source is GPS mapping grade data as indicated in the metadata and/or the transportation data model of the State of Utah Geographic Information Database (SGID).

The road-segment itself is the monument that is identified by its physical presence on the land. The location of said physical presence is closely approximated by mapping grade Global Positioning System (GPS) data. Said data are checked against the corresponding gray-scale 1-meter Digital Orthophoto Quadrangles published by the United States Geological Survey (USGS) to verify a reasonable degree of accuracy. In circumstances where accurate satellite signal acquisition is not possible, such as deep, narrow canyons or under a canopy of dense foliage, or where very sharp curves in the road make accuracy questionable, such portions of the road were digitized from the corresponding gray-scale 1-meter Digital Orthophoto Quadrangles published by the United States Geological Survey (USGS).

This road-segment may traverse:

Township 12 South Range 6 West, Section(s) 8, Salt Lake Base & Meridian

The following description closely approximates the location of the centerline of the physical monument (EAST DESERT MOUNTAIN CUT-OFF ROAD)-- Segment 003 based on mapping grade Global Positioning System (GPS) data as defined above:

Beginning at a point on the road center line located at 39 degrees 47 minutes 12.88 seconds North Latitude and -112 degrees 32 minutes 11.07 seconds West Longitude, which can be converted to mapping accuracy State Plane Utah Central Zone NAD 83 feet coordinates of X = 1,349,189.0 feet and Y = 7,092,794.9 feet; thence the following courses along the said road center line:

thence North 04 Degrees 22 Minutes 00 Seconds West 38.6 feet
thence North 04 Degrees 21 Minutes 10 Seconds West 30.8 feet
thence North 04 Degrees 01 Minutes 00 Seconds West 203.5 feet
thence North 04 Degrees 12 Minutes 49 Seconds West 202.9 feet
thence North 03 Degrees 17 Minutes 52 Seconds West 202.1 feet
thence North 03 Degrees 32 Minutes 48 Seconds West 198.2 feet
thence North 04 Degrees 54 Minutes 18 Seconds West 192.9 feet
thence North 06 Degrees 29 Minutes 53 Seconds West 179.9 feet
thence North 05 Degrees 12 Minutes 33 Seconds West 173.2 feet
thence North 03 Degrees 56 Minutes 43 Seconds West 166 feet
thence North 06 Degrees 31 Minutes 23 Seconds East 123.9 feet

thence North 33 Degrees 11 Minutes 54 Seconds East 60.6 feet more or less to **the ending point at:** 39 degrees 47 minutes 30.24 seconds North Latitude and -112 degrees 32 minutes 12.29 seconds West Longitude, which can be converted to mapping accuracy State Plane Utah Central Zone NAD 83 feet coordinates of X = 1,349,113.9 feet and Y = 7,094,551.8 feet.