

ENTRY NO. 00253801

06/18/2008 11:40:53 AM B: 0524 P: 1775

2477 Road Acceptance PAGE 1 / 13

CRAIG J. SPERRY, JUAB COUNTY RECORDER

FEE \$ 0.00 BY STATE OF UTAH



**Acknowledgment and
Notice of Acknowledgment
of Acceptance of R.S. 2477
Right-of-Way Grant**

THE STATE OF UTAH

TO ALL WHOM THESE PRESENTS SHALL COME, Greeting:

Know ye, This is an Acknowledgment and Notice of Acknowledgment made under Utah Code Sections 72-5-309 through 310 inclusive, that the grant of the United States of America of "the right of way for the construction of highways over public lands, not reserved for public uses" under United States Revised Statutes 2477 (43 U.S.C. Section 932 (repealed October 21, 1976, with proviso recognizing the validity of rights-of-way already established)) was accepted for and on behalf of the State of Utah and its political subdivision Juab County as it pertains to the highway located in Juab County known as JUDD ROAD; County Road Number: 7111902; State Geographic Information Database (SGID) Road Identification Number: RD121324. Total road length is 6.08 miles more or less.

The reason for this Acknowledgment and Notice of Acknowledgment includes, but is not limited to, the fact that the road was constructed, mechanically, or by continuous use as a public highway for a period of at least ten years, over public lands not reserved for public uses, prior to the earlier of (a) the October 21, 1976 repeal of R.S. 2477 or (b) the date the servient estate was reserved for public uses.

This Acknowledgment and Notice of Acknowledgment applies only to the segments of the road that traverse land owned by the Bureau of Land Management, United States Department of the Interior, and does not apply to segments of the road that traverse land owned by any other person or entity. The State of Utah and its political subdivisions reserve the right to make further acknowledgments and notices of acknowledgment with regard to road segments that traverse land owned by other entities, including the United States of America, through one or more of its agencies.

A printed copy of a map showing the location of the road in said county is appended hereto as "Attachment 1," a printed copy of representative photos of the road is appended hereto as "Attachment 2," a printed copy of a description of the beginning and ending points of the entire road together with a list of Townships, Ranges and Sections that may be traversed by the road in said county is appended hereto as "Attachment 3," and a printed copy of the Road Centerline Description Cover Page(s) is appended hereto as "Attachment 4." The Appendices listed in "Attachment 4" that contain the actual road centerline descriptions are incorporated herein by reference. Affidavits provided by individuals familiar with the road are appended hereto as "Attachment 5."

A printed copy of this Acknowledgment and Notice of Acknowledgment, together with its Attachments and Appendices, may be viewed and/or obtained at the office of the Utah State Archives.

An electronic copy of this Acknowledgment and Notice of Acknowledgment, together with its Attachments and Appendices, may be viewed and/or downloaded as read-only PDF (Portable Document Format) files via the

Internet at <http://recorded2477roads.utah.gov>.

The owner of the servient estate in the land underlying the road-segments subject to this Acknowledgment and Notice is believed to be the United States of America through one or more of its agencies. Any of such agencies or any other person with a servient ownership claim or a competing dominant estate right-of-way ownership claim, may file a petition in the State District Court for Salt Lake County for a decision regarding the correctness of this Acknowledgment. A claimant shall file a petition within sixty (60) days after receipt of this Notice.

In Witness Whereof, I, John Harja, the official designee of the Governor of the State of Utah, in conformity to the laws of the State (Utah Code Sections 72-5-308 through 310 inclusive), have caused this Acknowledgment and Notice of Acknowledgment to be made.

Signed by my hand in Salt Lake City, Utah, the 17th day of June, 2008.

By the Governor's Designee



John Harja

CERTIFICATION

State of Utah)
 : ss
County of Salt Lake)

I hereby certify that the signer of the foregoing document, John Harja, is personally known by me, has made a voluntary signature and taken an oath stating that he is the official designee of the Governor of the State of Utah and is authorized to sign this document on the Governor's behalf pursuant to Utah Code Section 72-5-309. He further vouched that, based upon information and belief, the facts alleged therein are true.

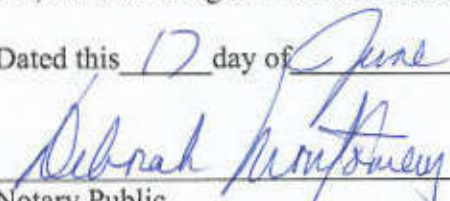
Dated this 17 day of June, 2008.

Notary Public

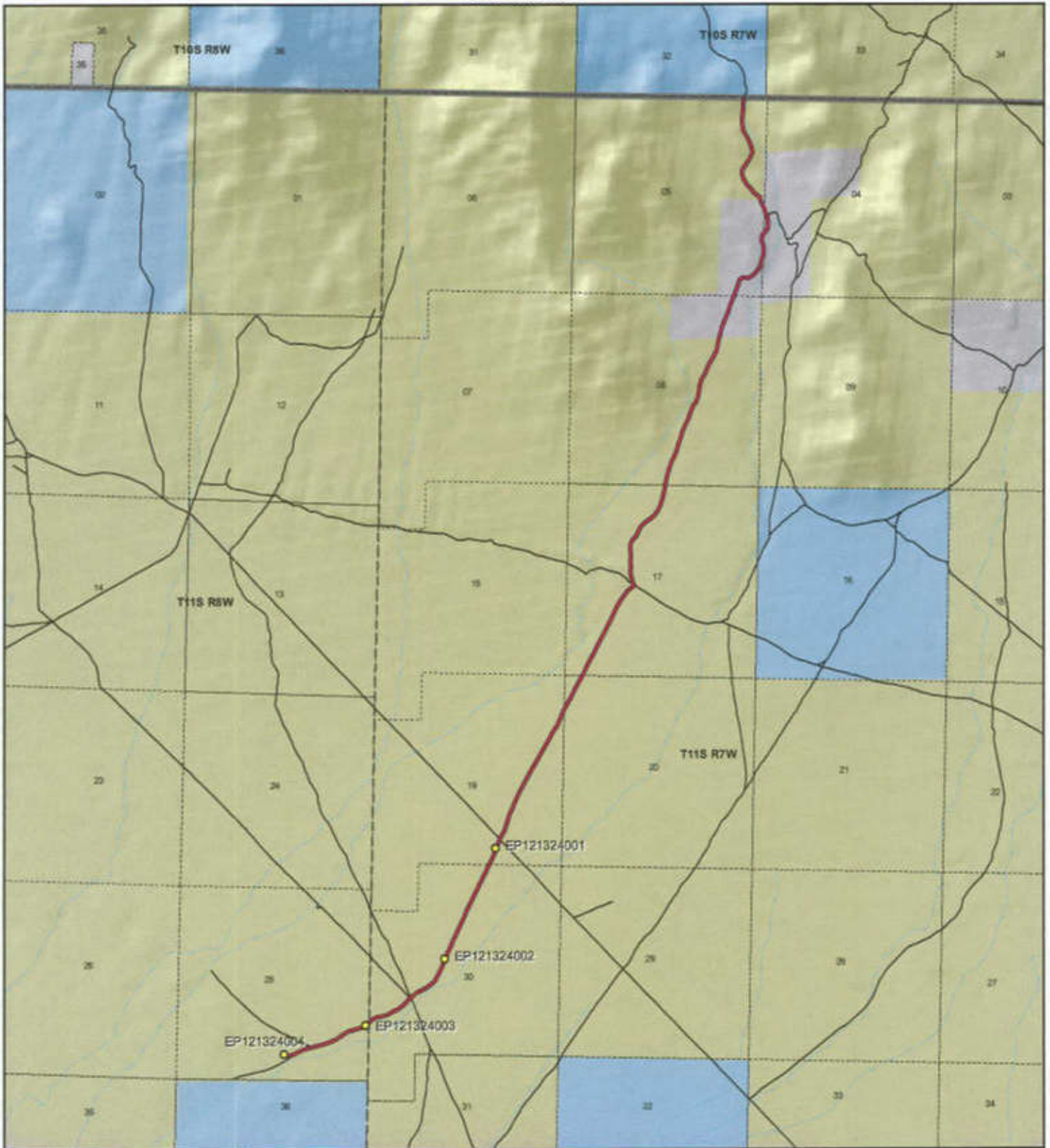

 <p>1:43,145 1 inch equals 0.7 miles</p>		<p style="text-align: center;">JUDD ROAD - Juab County SGID RD_ID RD121324</p> <table border="0"> <tr> <td colspan="2">Land Ownership Categories</td> <td>Transportation Network</td> </tr> <tr> <td>● BLM</td> <td>◆ Wilderness</td> <td>— JUDD ROAD</td> </tr> <tr> <td>● Private</td> <td>◆ UDWR Wildlife Reserve</td> <td>— Title V: Issued Or Under Consideration By BLM Or County</td> </tr> <tr> <td>● SITLA, State Trust Land</td> <td>◆ DOD, Military</td> <td>— Other Roads</td> </tr> <tr> <td>● USFS, National Forest</td> <td>◆ State Sovereign Land</td> <td>● Photo Event Point</td> </tr> <tr> <td>● State Parks and Recreation</td> <td>◆ National Recreation Area</td> <td>□ Section = 1 Mile</td> </tr> <tr> <td>● Tribal, Indian Reservation</td> <td>◆ USFWS, Natl. Wildlife Refuge</td> <td></td> </tr> <tr> <td>● NPS, National Park</td> <td></td> <td></td> </tr> </table>	Land Ownership Categories		Transportation Network	● BLM	◆ Wilderness	— JUDD ROAD	● Private	◆ UDWR Wildlife Reserve	— Title V: Issued Or Under Consideration By BLM Or County	● SITLA, State Trust Land	◆ DOD, Military	— Other Roads	● USFS, National Forest	◆ State Sovereign Land	● Photo Event Point	● State Parks and Recreation	◆ National Recreation Area	□ Section = 1 Mile	● Tribal, Indian Reservation	◆ USFWS, Natl. Wildlife Refuge		● NPS, National Park			<p>Map prepared by the State of Utah Automated Geographic Reference Center Room 5130 State Office Building Salt Lake City, Utah 84114 May 27, 2008</p> 
Land Ownership Categories		Transportation Network																									
● BLM	◆ Wilderness	— JUDD ROAD																									
● Private	◆ UDWR Wildlife Reserve	— Title V: Issued Or Under Consideration By BLM Or County																									
● SITLA, State Trust Land	◆ DOD, Military	— Other Roads																									
● USFS, National Forest	◆ State Sovereign Land	● Photo Event Point																									
● State Parks and Recreation	◆ National Recreation Area	□ Section = 1 Mile																									
● Tribal, Indian Reservation	◆ USFWS, Natl. Wildlife Refuge																										
● NPS, National Park																											

Attachment 2



EP121324001



EP121324002



EP121324003



EP121324004

EP000000000

EP000000000

JUDD ROAD - Juab County
SGID RD_ID RD121324

Map prepared by the State of Utah
Automated Geographic Reference Center
Room 5130 State Office Building
Salt Lake City, Utah 84114
May 28, 2008



Attachment 3

Beginning & Ending Points and Township, Range, and Section References For:

Popular Name: JUDD ROAD

County: Juab

County Road Number: 7111902

State Geographic Information Database (SGID) Road Identification Number: RD121324.

Total Road Length: 6.08 miles more or less.

Beginning at a point on the road centerline located at 39 degrees 49 minutes 50.08 seconds North Latitude and -112 degrees 41 minutes 43.42 seconds West Longitude, which can be converted to mapping accuracy State Plane Utah Central Zone NAD 83 feet coordinates of X = 1,304,729.2 feet and Y = 7,109,255.6 feet based on the US Survey Foot conversion.

Ending at a point on the road centerline located at 39 degrees 54 minutes 13.19 seconds North Latitude and -112 degrees 39 minutes 05.21 seconds West Longitude, which can be converted to mapping accuracy State Plane Utah Central Zone NAD 83 feet coordinates of X = 1,317,412.4 feet and Y = 7,135,712.5 feet based on the US Survey Foot conversion.

This road may traverse:

Township 11 South Range 7 West, Section(s) 4,5,8,17,19,20,30, Salt Lake Base & Meridian

Township 11 South Range 8 West, Section(s) 25, Salt Lake Base & Meridian

See Attachment 1 above for a cartographic depiction of the course of this road.

**Attachment 4
Road Centerline Description Cover Page(s)**

Popular Name: JUDD ROAD

County: Juab

County Road Number: 7111902

State Geographic Information Database (SGID) Road Identification Number: RD121324.

Total Road Length: 6.08 miles more or less.

Centerline Descriptions Of Road-Segments That Cross Over Federally Owned Land, Derived From Global Positioning System Data And Cross-checked against USGS Digital Orthophoto Quadrangles Compiled By The Utah Automated Geographic Reference Center And Entered Into The State Geographic Information Database (SGID).

Road-Segments Listed by SGID Road Identification Number (RD_ID)	Road-Segment Numbers	Believed Ownership Of Servient Estate	Approximate Segment Length	See Attached Appendix
RD121324	001	BLM	4.66 Miles	A
RD121324	002	PVT	0.83 Miles	(not shown)
RD121324	003	BLM	0.59 Miles	B
		Total Road Length	6.08	_____

* Indicates that a Title V permit will be requested, is in process, or has been issued.

† Indicates that road-segments crossing Forest Service land are under consideration by the state and county as of the date of this Acknowledgment and Notice of Acknowledgment.

Attachment 5

AFFIDAVIT OF RON JONES

JUDD ROAD

JUAB COUNTY, UTAH

ROAD NUMBER 7111902

State of Utah)
 : ss.
County of Juab)

RON JONES, being first duly sworn, deposes and states as follows:

1. I am an adult competent to testify about the matters set forth below based upon my personal knowledge. I currently reside in Nephi, Juab County, Utah. I have lived in Juab County for 85 years. I was an employee of the Juab County Road Department for 38 years from 1947 to 1987 and have participated in maintenance of county B roads during that time.

2. I have traveled and am familiar with a road in Juab County known as Judd Road. I am also familiar with the land the road traverses. When I first used and observed the road in the late 1930s it followed the same route as in 2002 when I last observed it. Attached is a Juab County map showing Judd Road. To the best of my knowledge and based upon my use of and familiarity with this road and the land it traverses, the location and route of the road are correctly illustrated on the attached map.

3. I am informed that the County also identifies this road according to the road number listed above.

4. I have observed that the road has been open to the public for all to use, to come and go as they pleased, since at least as early as the late 1930s and continuing through 1976 to 2002. Throughout this time period I have observed travel on the road by means of cars, trucks, recreational vehicles, and pickup trucks. Throughout this time period, the road has been used daily for more than ten continuous years prior to 1976, and was so used in 2002.

5. Throughout the time period from the late 1930s to 2002, I have used the road myself for county road maintenance, sight-seeing and travel in and through the area.

6. Throughout the time period described in the previous paragraph, I have observed other vehicles from the general public using the road at various times for the uses described in the previous paragraph, plus livestock operations, farming, mining, hunting, prospecting for minerals, oil and gas exploration, trapping and recreation.

7. It is also the reputation in the community that this road has been open to the public for all to use, to come and go as they pleased, since at least as early as the early 1900s and continuing through 1976 to the present, for the uses described in the previous paragraphs.

8. Prior to 1976 I participated in grading and maintenance and construction activities on the road as a county road employee.

DATED this 5 day of June, 2007.

Ron Jones
RON JONES

SUBSCRIBED AND SWORN to before me this 5th day of June, 2007.



Gloria Schrader
NOTARY PUBLIC

Juab County RS2477 Assertions June 2006

Judd

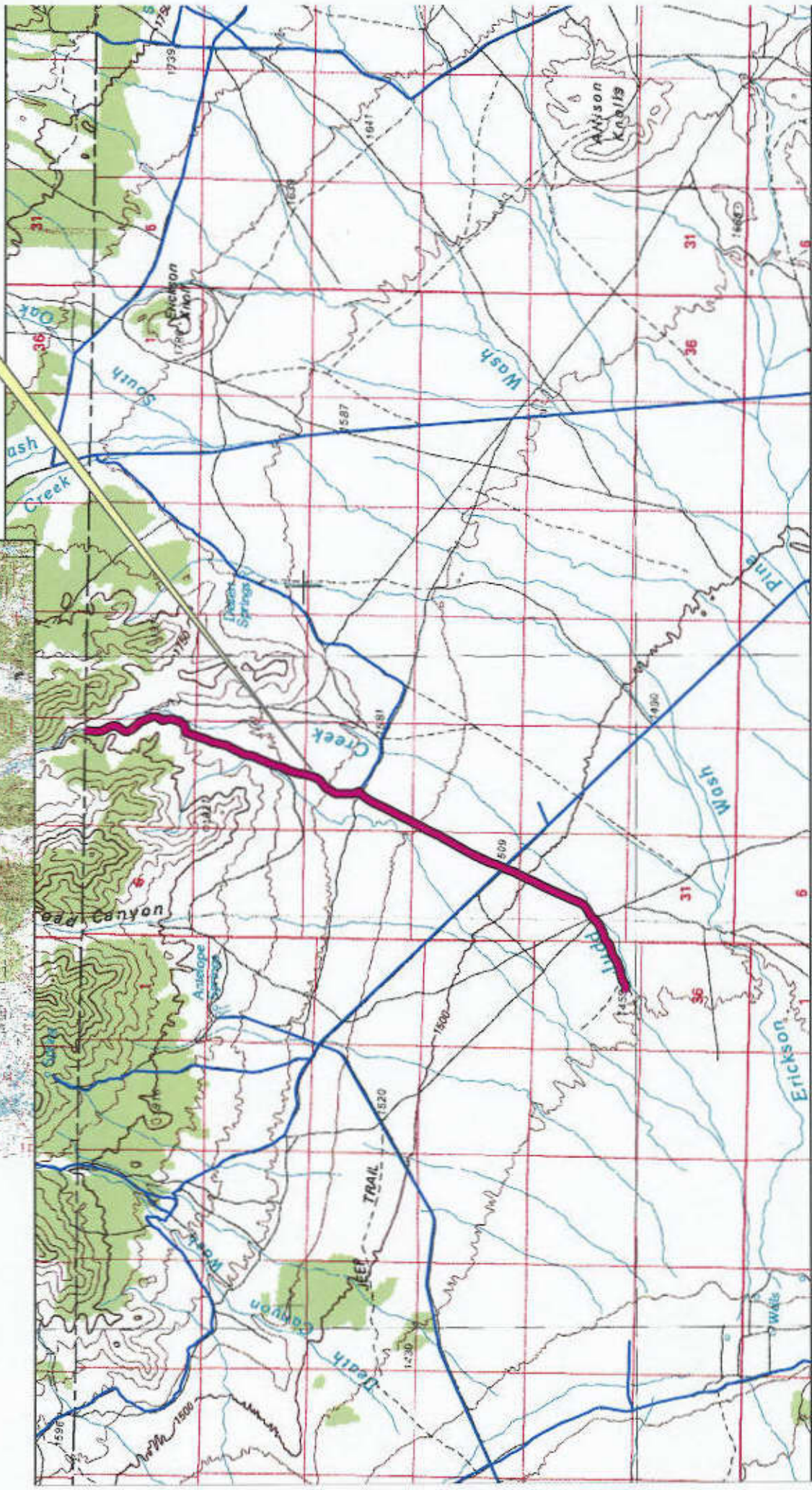
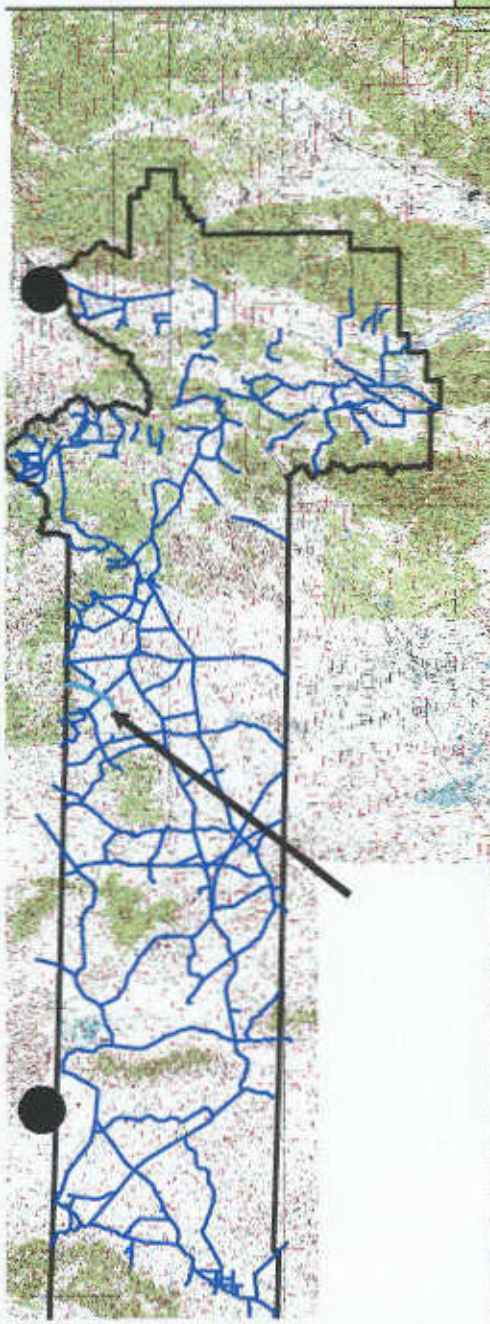

AFFIDAVIT OF ROBERT STEELE

JUDD ROAD

COUNTY ROAD NUMBER 7111902

JUAB COUNTY, UTAH

State of Utah)
 : ss.
County of Juab)

ROBERT STEELE, being first duly sworn, deposes and states as follows:

1. I am an adult competent to testify about the matters set forth below based upon my personal knowledge. I have lived in Juab County for 71 years. I was a Juab County Commissioner from 1999-2006.

2. I have traveled and am familiar with a road in Juab County known as Judd Road. I am also familiar with the land the road traverses. When I first used and observed the road in 1942, it followed the same route as in 2002 when I last observed it. Attached is a Juab County map showing Judd Road. To the best of my knowledge and based upon my use of and familiarity with this road and the land it traverses, the location and route of the road are correctly illustrated on the attached map. The County also identifies this road according to the road number listed above.

3. I have observed that the road has been open to the public for all to use, to come and go as they pleased, since at least as early as 1942 and continuing through 1976 to 2002. Throughout this time period I have observed travel on the road by various means, including cars, trucks, maintenance vehicles, jeeps and ATV's. Throughout this time period, the road has been used daily for more than ten continuous years prior to 1976, and was used daily in 2002.

4. Throughout the time period from 1942 to 2002, I have used the road myself for hunting, wood gathering, mining, trapping and traveling in and through the area and prospecting for minerals.

5. Throughout the time period described in the previous paragraph, I observed vehicles using the road at various times for the uses described in the previous paragraph, plus livestock operations, farming, camping, rock hounding, oil and gas exploration and government access.

6. It is also the reputation in the community that this road has been open to the public for all to use, to come and go as they pleased, since at least as early as the early 1900s and continuing through 1976 to the present, for the uses described in the previous paragraphs.

7. Prior to 1976, I observed graders performing maintenance and construction activities on the road.

Dated this 5 day of June, 2007.



ROBERT STEELE

SUBSCRIBED AND SWORN to before me this 5th day of June, 2007.





NOTARY PUBLIC

Juab County RS2477 Assertions June 2006

Judd

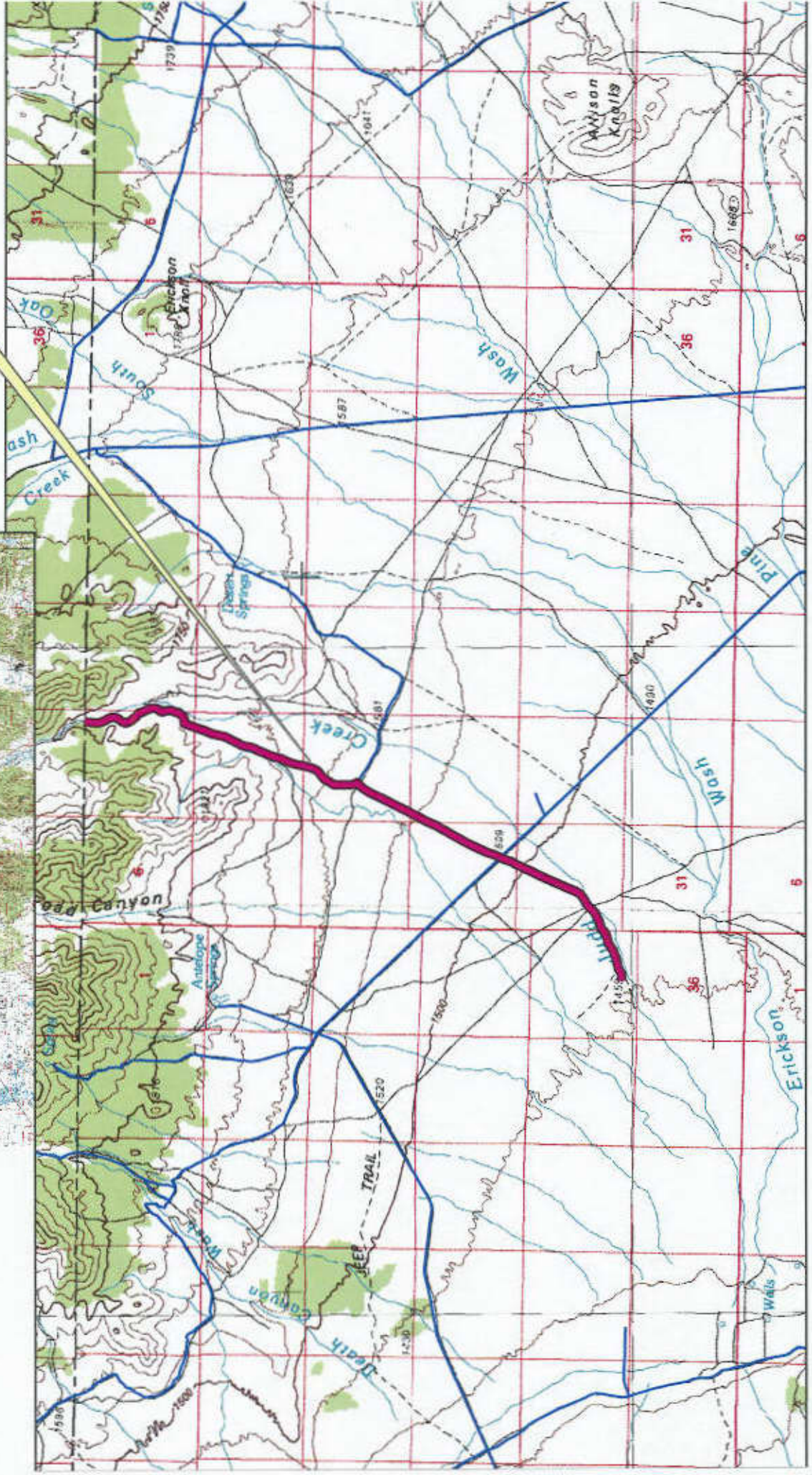
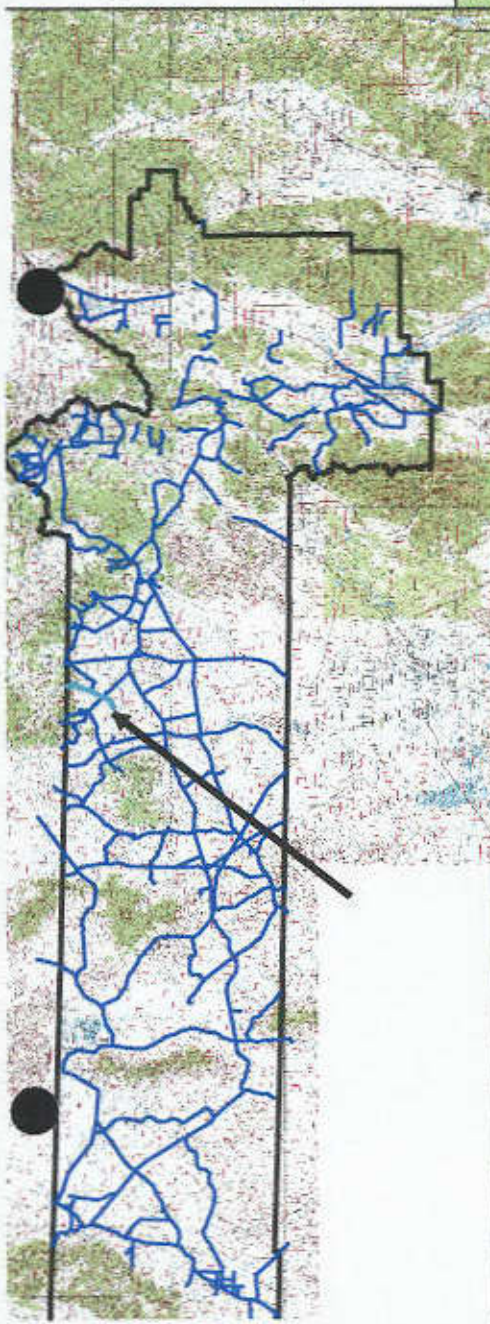

Appendix A to Attachment 4

Popular Name: JUDD ROAD

County: Juab

County Road Number: 7111902

State Geographic Information Database (SGID) Road Identification Number: RD121324.

Road-Segment Number: 001

Road-Segment Length: 4.66 miles more or less.

Believed owner of the land underlying this road-segment is: Bureau of Land Management.

The following description is based upon the geographic coordinate system using the NAD83 Datum. The source is GPS mapping grade data as indicated in the metadata and/or the transportation data model of the State of Utah Geographic Information Database (SGID).

The road-segment itself is the monument that is identified by its physical presence on the land. The location of said physical presence is closely approximated by mapping grade Global Positioning System (GPS) data. Said data are checked against the corresponding gray-scale 1-meter Digital Orthophoto Quadrangles published by the United States Geological Survey (USGS) to verify a reasonable degree of accuracy. In circumstances where accurate satellite signal acquisition is not possible, such as deep, narrow canyons or under a canopy of dense foliage, or where very sharp curves in the road make accuracy questionable, such portions of the road were digitized from the corresponding gray-scale 1-meter Digital Orthophoto Quadrangles published by the United States Geological Survey (USGS).

This road-segment may traverse:

Township 11 South Range 7 West, Section(s) 8,17,19,20,30, Salt Lake Base & Meridian

Township 11 South Range 8 West, Section(s) 25, Salt Lake Base & Meridian

The following description closely approximates the location of the centerline of the physical monument (JUDD ROAD)-- Segment 001 based on mapping grade Global Positioning System (GPS) data as defined above:

Beginning at a point on the road center line located at 39 degrees 49 minutes 50.08 seconds North Latitude and -112 degrees 41 minutes 43.42 seconds West Longitude, which can be converted to mapping accuracy State Plane Utah Central Zone NAD 83 feet coordinates of X = 1,304,729.2 feet and Y = 7,109,255.6 feet; thence the following courses along the said road center line:

thence North 79 Degrees 37 Minutes 56 Seconds East 111 feet
thence South 83 Degrees 13 Minutes 49 Seconds East 132.9 feet
thence North 77 Degrees 57 Minutes 06 Seconds East 132.4 feet
thence North 56 Degrees 57 Minutes 05 Seconds East 157.2 feet
thence North 67 Degrees 24 Minutes 26 Seconds East 170.5 feet
thence North 75 Degrees 38 Minutes 36 Seconds East 182.6 feet
thence North 77 Degrees 33 Minutes 26 Seconds East 190.6 feet
thence North 72 Degrees 22 Minutes 44 Seconds East 188.7 feet
thence North 69 Degrees 38 Minutes 21 Seconds East 196.3 feet
thence North 64 Degrees 34 Minutes 23 Seconds East 190.2 feet
thence North 56 Degrees 15 Minutes 22 Seconds East 195.4 feet

thence North 57 Degrees 54 Minutes 41 Seconds East 176.4 feet
 thence North 72 Degrees 39 Minutes 47 Seconds East 176 feet
 thence North 77 Degrees 27 Minutes 03 Seconds East 176.6 feet
 thence North 63 Degrees 49 Minutes 08 Seconds East 179 feet
 thence North 46 Degrees 25 Minutes 50 Seconds East 104 feet
 thence North 46 Degrees 24 Minutes 54 Seconds East 63.6 feet
 thence North 54 Degrees 30 Minutes 01 Seconds East 164.6 feet
 thence North 77 Degrees 33 Minutes 15 Seconds East 171.8 feet
 thence North 71 Degrees 50 Minutes 21 Seconds East 179.9 feet
 thence North 59 Degrees 42 Minutes 05 Seconds East 179.9 feet
 thence North 66 Degrees 56 Minutes 43 Seconds East 164.7 feet
 thence North 50 Degrees 24 Minutes 24 Seconds East 158.1 feet
 thence North 44 Degrees 01 Minutes 08 Seconds East 161 feet
 thence North 45 Degrees 07 Minutes 37 Seconds East 118.8 feet
 thence North 49 Degrees 52 Minutes 26 Seconds East 2.6 feet
 thence North 45 Degrees 05 Minutes 51 Seconds East 31.8 feet
 thence North 50 Degrees 31 Minutes 30 Seconds East 195.9 feet
 thence North 61 Degrees 27 Minutes 08 Seconds East 207.4 feet
 thence North 56 Degrees 06 Minutes 02 Seconds East 187.5 feet
 thence North 53 Degrees 18 Minutes 28 Seconds East 188.7 feet
 thence North 28 Degrees 12 Minutes 28 Seconds East 201.3 feet
 thence North 25 Degrees 01 Minutes 02 Seconds East 212.4 feet
 thence North 22 Degrees 17 Minutes 07 Seconds East 208.3 feet
 thence North 22 Degrees 54 Minutes 05 Seconds East 211.4 feet
 thence North 23 Degrees 31 Minutes 44 Seconds East 219.9 feet
 thence North 24 Degrees 39 Minutes 15 Seconds East 216.8 feet
 thence North 23 Degrees 50 Minutes 17 Seconds East 223.7 feet
 thence North 23 Degrees 51 Minutes 53 Seconds East 222.6 feet
 thence North 25 Degrees 24 Minutes 12 Seconds East 220 feet
 thence North 23 Degrees 19 Minutes 07 Seconds East 212.7 feet
 thence North 25 Degrees 23 Minutes 42 Seconds East 217.8 feet
 thence North 27 Degrees 19 Minutes 31 Seconds East 217.8 feet
 thence North 25 Degrees 04 Minutes 07 Seconds East 207.4 feet
 thence North 22 Degrees 59 Minutes 32 Seconds East 194 feet
 thence North 27 Degrees 26 Minutes 51 Seconds East 181.7 feet
 thence North 28 Degrees 18 Minutes 58 Seconds East 170.5 feet
 thence North 20 Degrees 38 Minutes 06 Seconds East 165.1 feet
 thence North 30 Degrees 20 Minutes 46 Seconds East 55.4 feet
 thence North 30 Degrees 20 Minutes 38 Seconds East 106.7 feet
 thence North 24 Degrees 06 Minutes 14 Seconds East 161.1 feet
 thence North 19 Degrees 37 Minutes 17 Seconds East 157.8 feet
 thence North 17 Degrees 48 Minutes 04 Seconds East 151.9 feet
 thence North 23 Degrees 37 Minutes 36 Seconds East 128.5 feet
 thence North 25 Degrees 08 Minutes 33 Seconds East 61.1 feet
 thence North 26 Degrees 05 Minutes 55 Seconds East 289.1 feet
 thence North 16 Degrees 54 Minutes 12 Seconds East 216.1 feet
 thence North 19 Degrees 18 Minutes 57 Seconds East 222.6 feet
 thence North 23 Degrees 51 Minutes 29 Seconds East 229.1 feet
 thence North 25 Degrees 03 Minutes 35 Seconds East 234.2 feet

thence North 23 Degrees 56 Minutes 47 Seconds East 237.9 feet
thence North 26 Degrees 01 Minutes 36 Seconds East 232.1 feet
thence North 29 Degrees 08 Minutes 01 Seconds East 232.9 feet
thence North 28 Degrees 37 Minutes 32 Seconds East 236.6 feet
thence North 28 Degrees 59 Minutes 07 Seconds East 239.3 feet
thence North 28 Degrees 35 Minutes 14 Seconds East 236.9 feet
thence North 29 Degrees 06 Minutes 50 Seconds East 225.7 feet
thence North 29 Degrees 35 Minutes 41 Seconds East 218.4 feet
thence North 28 Degrees 33 Minutes 37 Seconds East 221.5 feet
thence North 31 Degrees 59 Minutes 03 Seconds East 225.9 feet
thence North 23 Degrees 49 Minutes 19 Seconds East 232.6 feet
thence North 23 Degrees 04 Minutes 28 Seconds East 225.6 feet
thence North 27 Degrees 25 Minutes 13 Seconds East 56.5 feet
thence North 27 Degrees 25 Minutes 19 Seconds East 164.9 feet
thence North 28 Degrees 01 Minutes 28 Seconds East 226.7 feet
thence North 27 Degrees 19 Minutes 42 Seconds East 232.6 feet
thence North 28 Degrees 29 Minutes 48 Seconds East 238.9 feet
thence North 27 Degrees 29 Minutes 00 Seconds East 196 feet
thence North 27 Degrees 28 Minutes 04 Seconds East 48.8 feet
thence North 25 Degrees 07 Minutes 45 Seconds East 248.9 feet
thence North 26 Degrees 01 Minutes 41 Seconds East 233.6 feet
thence North 26 Degrees 39 Minutes 11 Seconds East 205.4 feet
thence North 27 Degrees 17 Minutes 49 Seconds East 199.6 feet
thence North 27 Degrees 31 Minutes 01 Seconds East 198.1 feet
thence North 26 Degrees 04 Minutes 19 Seconds East 195.6 feet
thence North 25 Degrees 48 Minutes 58 Seconds East 196.6 feet
thence North 26 Degrees 01 Minutes 45 Seconds East 195.9 feet
thence North 24 Degrees 17 Minutes 29 Seconds East 193.8 feet
thence North 28 Degrees 35 Minutes 30 Seconds East 193.4 feet
thence North 29 Degrees 23 Minutes 57 Seconds East 191.9 feet
thence North 32 Degrees 27 Minutes 26 Seconds East 183 feet
thence North 40 Degrees 45 Minutes 54 Seconds East 159.8 feet
thence North 45 Degrees 52 Minutes 35 Seconds East 133.2 feet
thence North 46 Degrees 14 Minutes 07 Seconds East 85.4 feet
thence North 68 Degrees 36 Minutes 04 Seconds East 33.8 feet
thence North 40 Degrees 46 Minutes 02 Seconds West 26.3 feet
thence North 22 Degrees 15 Minutes 34 Seconds West 50.9 feet
thence North 21 Degrees 08 Minutes 31 Seconds West 49.8 feet
thence North 20 Degrees 36 Minutes 23 Seconds West 138.2 feet
thence North 06 Degrees 19 Minutes 48 Seconds West 150.4 feet
thence North 05 Degrees 59 Minutes 06 Seconds East 122.5 feet
thence North 05 Degrees 50 Minutes 21 Seconds West 126.2 feet
thence North 04 Degrees 29 Minutes 32 Seconds East 156.4 feet
thence North 03 Degrees 08 Minutes 19 Seconds West 166.9 feet
thence North 00 Degrees 52 Minutes 54 Seconds West 167.7 feet
thence North 28 Degrees 45 Minutes 36 Seconds East 137 feet
thence North 40 Degrees 09 Minutes 24 Seconds East 132.4 feet
thence North 24 Degrees 22 Minutes 03 Seconds East 152.4 feet
thence North 32 Degrees 16 Minutes 16 Seconds East 166.3 feet

thence North 47 Degrees 59 Minutes 33 Seconds East 148.5 feet
 thence North 52 Degrees 23 Minutes 05 Seconds East 141.9 feet
 thence North 54 Degrees 37 Minutes 40 Seconds East 157.1 feet
 thence North 33 Degrees 41 Minutes 27 Seconds East 161.9 feet
 thence North 25 Degrees 42 Minutes 29 Seconds East 188.4 feet
 thence North 15 Degrees 38 Minutes 12 Seconds East 204.1 feet
 thence North 16 Degrees 32 Minutes 50 Seconds East 212.6 feet
 thence North 08 Degrees 41 Minutes 53 Seconds East 137.5 feet
 thence North 08 Degrees 41 Minutes 51 Seconds East 71.8 feet
 thence North 09 Degrees 37 Minutes 34 Seconds East 216.5 feet
 thence North 17 Degrees 04 Minutes 15 Seconds East 205.3 feet
 thence North 18 Degrees 38 Minutes 45 Seconds East 178.7 feet
 thence North 27 Degrees 51 Minutes 39 Seconds East 161.2 feet
 thence North 23 Degrees 31 Minutes 10 Seconds East 172.9 feet
 thence North 13 Degrees 32 Minutes 40 Seconds East 187.6 feet
 thence North 17 Degrees 45 Minutes 29 Seconds East 184 feet
 thence North 17 Degrees 15 Minutes 10 Seconds East 193.4 feet
 thence North 21 Degrees 22 Minutes 10 Seconds East 190 feet
 thence North 24 Degrees 42 Minutes 06 Seconds East 180 feet
 thence North 20 Degrees 17 Minutes 31 Seconds East 191 feet
 thence North 21 Degrees 35 Minutes 40 Seconds East 182.8 feet
 thence North 34 Degrees 05 Minutes 55 Seconds East 164.3 feet
 thence North 17 Degrees 33 Minutes 25 Seconds East 149.6 feet
 thence North 11 Degrees 48 Minutes 50 Seconds East 160.8 feet
 thence North 06 Degrees 47 Minutes 22 Seconds East 167 feet
 thence North 20 Degrees 36 Minutes 53 Seconds East 173.5 feet
 thence North 31 Degrees 18 Minutes 08 Seconds East 151.4 feet
 thence North 22 Degrees 38 Minutes 44 Seconds East 170.7 feet
 thence North 26 Degrees 58 Minutes 51 Seconds East 182.4 feet
 thence North 25 Degrees 44 Minutes 31 Seconds East 184.4 feet
 thence North 28 Degrees 23 Minutes 42 Seconds East 183.7 feet
 thence North 14 Degrees 14 Minutes 25 Seconds East 147.5 feet
 thence North 09 Degrees 52 Minutes 03 Seconds East 174.3 feet
 thence North 12 Degrees 53 Minutes 08 Seconds East 48.4 feet more or less to **the ending**

point at: 39 degrees 53 minutes 08.03 seconds North Latitude and -112 degrees 39 minutes 12.52 seconds West Longitude, which can be converted to mapping accuracy State Plane Utah Central Zone NAD 83 feet coordinates of X = 1,316,757.6 feet and Y = 7,129,127.5 feet.

Appendix B to Attachment 4

Popular Name: JUDD ROAD

County: Juab

County Road Number: 7111902

State Geographic Information Database (SGID) Road Identification Number: RD121324.

Road-Segment Number: 003

Road-Segment Length: 0.59 miles more or less.

Believed owner of the land underlying this road-segment is: Bureau of Land Management.

The following description is based upon the geographic coordinate system using the NAD83 Datum. The source is GPS mapping grade data as indicated in the metadata and/or the transportation data model of the State of Utah Geographic Information Database (SGID).

The road-segment itself is the monument that is identified by its physical presence on the land. The location of said physical presence is closely approximated by mapping grade Global Positioning System (GPS) data. Said data are checked against the corresponding gray-scale 1-meter Digital Orthophoto Quadrangles published by the United States Geological Survey (USGS) to verify a reasonable degree of accuracy. In circumstances where accurate satellite signal acquisition is not possible, such as deep, narrow canyons or under a canopy of dense foliage, or where very sharp curves in the road make accuracy questionable, such portions of the road were digitized from the corresponding gray-scale 1-meter Digital Orthophoto Quadrangles published by the United States Geological Survey (USGS).

This road-segment may traverse:

Township 11 South Range 7 West, Section(s) 5, Salt Lake Base & Meridian

The following description closely approximates the location of the centerline of the physical monument (JUDD ROAD)-- Segment 003 based on mapping grade Global Positioning System (GPS) data as defined above:

Beginning at a point on the road center line located at 39 degrees 53 minutes 45.65 seconds North Latitude and -112 degrees 38 minutes 58.84 seconds West Longitude, which can be converted to mapping accuracy State Plane Utah Central Zone NAD 83 feet coordinates of X = 1,317,872.9 feet and Y = 7,132,920.5 feet; thence the following courses along the said road center line:

thence North 10 Degrees 19 Minutes 21 Seconds West 92.4 feet
thence North 53 Degrees 34 Minutes 46 Seconds West 117.9 feet
thence North 54 Degrees 35 Minutes 04 Seconds West 109.5 feet
thence North 36 Degrees 39 Minutes 54 Seconds West 135.6 feet
thence North 43 Degrees 44 Minutes 15 Seconds West 159.4 feet
thence North 28 Degrees 28 Minutes 35 Seconds West 148.1 feet
thence North 25 Degrees 01 Minutes 09 Seconds West 135.1 feet
thence North 03 Degrees 43 Minutes 54 Seconds East 125.3 feet
thence North 29 Degrees 52 Minutes 02 Seconds East 120.7 feet
thence North 33 Degrees 17 Minutes 20 Seconds East 197.4 feet
thence North 35 Degrees 11 Minutes 33 Seconds East 94.3 feet
thence North 20 Degrees 34 Minutes 33 Seconds East 154.5 feet

thence North 09 Degrees 01 Minutes 53 Seconds West 156 feet
thence North 22 Degrees 50 Minutes 59 Seconds West 173 feet
thence North 27 Degrees 47 Minutes 14 Seconds West 149.4 feet
thence North 32 Degrees 05 Minutes 52 Seconds West 138.9 feet
thence North 16 Degrees 01 Minutes 24 Seconds West 158.8 feet
thence North 05 Degrees 32 Minutes 38 Seconds West 183.8 feet
thence North 08 Degrees 57 Minutes 37 Seconds East 154.6 feet
thence North 04 Degrees 05 Minutes 45 Seconds East 149.1 feet
thence North 02 Degrees 37 Minutes 52 Seconds East 165.6 feet
thence North 14 Degrees 33 Minutes 58 Seconds East 112.4 feet more or less to **the ending**

point at: 39 degrees 54 minutes 13.19 seconds North Latitude and -112 degrees 39 minutes 05.21 seconds West Longitude, which can be converted to mapping accuracy State Plane Utah Central Zone NAD 83 feet coordinates of X = 1,317,412.4 feet and Y = 7,135,712.5 feet.