

**Acknowledgment and  
Notice of Acknowledgment  
of Acceptance of R.S. 2477  
Right-of-Way Grant**

**ENTRY NO. 00253802**

06/18/2008 11:40:53 AM B: 0524 P: 1788

2477 Road Acceptance PAGE 1 / 13

CRAIG J. SPERRY, JUAB COUNTY RECORDER

FEE \$ 0.00 BY STATE OF UTAH



**THE STATE OF UTAH**

**TO ALL WHOM THESE PRESENTS SHALL COME, Greeting:**

**Know ye,** This is an Acknowledgment and Notice of Acknowledgment made under Utah Code Sections 72-5-309 through 310 inclusive, that the grant of the United States of America of "the right of way for the construction of highways over public lands, not reserved for public uses" under United States Revised Statutes 2477 (43 U.S.C. Section 932 (repealed October 21, 1976, with proviso recognizing the validity of rights-of-way already established)) was accepted for and on behalf of the State of Utah and its political subdivision Juab County as it pertains to the highway located in Juab County known as SIX MILE ROAD; County Road Number: 7112901 7111903; State Geographic Information Database (SGID) Road Identification Number: RD121327. Total road length is 12.25 miles more or less.

The reason for this Acknowledgment and Notice of Acknowledgment includes, but is not limited to, the fact that the road was constructed, mechanically, or by continuous use as a public highway for a period of at least ten years, over public lands not reserved for public uses, prior to the earlier of (a) the October 21, 1976 repeal of R.S. 2477 or (b) the date the servient estate was reserved for public uses.

This Acknowledgment and Notice of Acknowledgment applies only to the segments of the road that traverse land owned by the Bureau of Land Management, United States Department of the Interior, and does not apply to segments of the road that traverse land owned by any other person or entity. The State of Utah and its political subdivisions reserve the right to make further acknowledgments and notices of acknowledgment with regard to road segments that traverse land owned by other entities, including the United States of America, through one or more of its agencies.

A printed copy of a map showing the location of the road in said county is appended hereto as "Attachment 1," a printed copy of representative photos of the road is appended hereto as "Attachment 2," a printed copy of a description of the beginning and ending points of the entire road together with a list of Townships, Ranges and Sections that may be traversed by the road in said county is appended hereto as "Attachment 3," and a printed copy of the Road Centerline Description Cover Page(s) is appended hereto as "Attachment 4." The Appendices listed in "Attachment 4" that contain the actual road centerline descriptions are incorporated herein by reference. Affidavits provided by individuals familiar with the road are appended hereto as "Attachment 5."

A printed copy of this Acknowledgment and Notice of Acknowledgment, together with its Attachments and Appendices, may be viewed and/or obtained at the office of the Utah State Archives.

An electronic copy of this Acknowledgment and Notice of Acknowledgment, together with its Attachments and Appendices, may be viewed and/or downloaded as read-only PDF (Portable Document Format) files via the

Internet at <http://recorded2477roads.utah.gov>.

The owner of the servient estate in the land underlying the road-segments subject to this Acknowledgment and Notice is believed to be the United States of America through one or more of its agencies. Any of such agencies or any other person with a servient ownership claim or a competing dominant estate right-of-way ownership claim, may file a petition in the State District Court for Salt Lake County for a decision regarding the correctness of this Acknowledgment. A claimant shall file a petition within sixty (60) days after receipt of this Notice.

**In Witness Whereof**, I, John Harja, the official designee of the Governor of the State of Utah, in conformity to the laws of the State (Utah Code Sections 72-5-308 through 310 inclusive), have caused this Acknowledgment and Notice of Acknowledgment to be made.

Signed by my hand in Salt Lake City, Utah, the 17<sup>th</sup> day of June, 2008.

By the Governor's Designee

  
\_\_\_\_\_  
John Harja

### CERTIFICATION

State of Utah                    )  
                                      : ss  
County of Salt Lake         )

I hereby certify that the signer of the foregoing document, John Harja, is personally known by me, has made a voluntary signature and taken an oath stating that he is the official designee of the Governor of the State of Utah and is authorized to sign this document on the Governor's behalf pursuant to Utah Code Section 72-5-309. He further vouched that, based upon information and belief, the facts alleged therein are true.

Dated this 17 day of June, 2008.

  
\_\_\_\_\_  
Notary Public





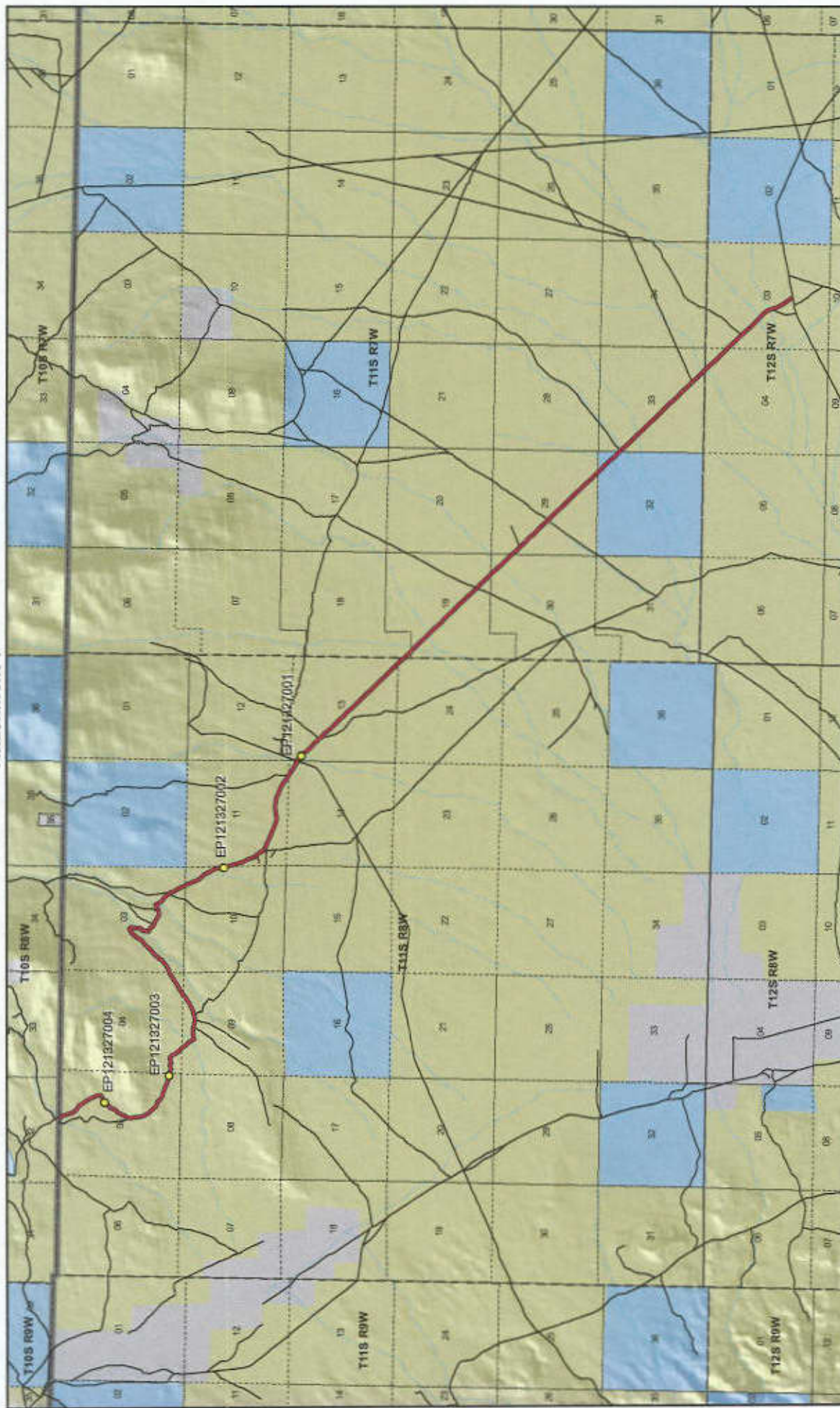

**SIX MILE ROAD - Juab County**  
**SGID RD\_ID RD121327**

Map prepared by the State of Utah  
Automated Geographics Reference Center  
Room 5100 State Office Building  
Salt Lake City, Utah 84114  
May 28, 2008

**UTAH AGRC**

**Land Ownership Categories**

- BLM
- Private
- SITLA, State Trust Land
- USFS, National Forest
- State Parks and Recreation
- Tribe, Indian Reservation
- NPS, National Park

**Transportation Network**

- SIX MILE ROAD
- Other Roads
- Title V, Issued Or Under Consideration By BLM Or County
- Photo Event Point
- Section = 1 Mile

**Wilderness**

- UDWR Wildlife Reserve
- DOO, Military
- State Sovereign Land
- National Recreation Area
- USFWS, Nat. Wildlife Refuge

**Scale**

1:80,208  
1 inch equals 1.3 miles

**Page 1 of 1**

**Attachment 1**



Attachment 2



EP121327001



EP121327002



EP121327003



EP121327004

EP000000000

EP000000000

**SIX MILE ROAD - Juab County**  
**SGID RD\_ID RD121327**

Map prepared by the State of Utah  
 Automated Geographic Reference Center  
 Room 5130 State Office Building  
 Salt Lake City, Utah 84114  
 May 28, 2008



### **Attachment 3**

#### **Beginning & Ending Points and Township, Range, and Section References For:**

**Popular Name: SIX MILE ROAD**

**County: Juab**

**County Road Number: 7112901 7111903**

**State Geographic Information Database (SGID) Road Identification Number: RD121327.**

**Total Road Length: 12.25 miles more or less.**

**Beginning at a point** on the road centerline located at 39 degrees 54 minutes 12.76 seconds North Latitude and -112 degrees 46 minutes 11.63 seconds West Longitude, which can be converted to mapping accuracy State Plane Utah Central Zone NAD 83 feet coordinates of X = 1,284,186.1 feet and Y = 7,136,118.4 feet based on the US Survey Foot conversion.

**Ending at a point** on the road centerline located at 39 degrees 48 minutes 16.06 seconds North Latitude and -112 degrees 37 minutes 16.14 seconds West Longitude, which can be converted to mapping accuracy State Plane Utah Central Zone NAD 83 feet coordinates of X = 1,325,457.8 feet and Y = 7,099,473.5 feet based on the US Survey Foot conversion.

This road may traverse:

Township 10 South Range 8 West, Section(s) 32, Salt Lake Base & Meridian

Township 11 South Range 7 West, Section(s) 18,19,29,30,32,33, Salt Lake Base & Meridian

Township 11 South Range 8 West, Section(s) 3,4,5,9,10,11,13,14,24, Salt Lake Base & Meridian

Township 12 South Range 7 West, Section(s) 3,4, Salt Lake Base & Meridian

See Attachment 1 above for a cartographic depiction of the course of this road.



**Attachment 4**  
**Road Centerline Description Cover Page(s)**

**Popular Name: SIX MILE ROAD**

**County: Juab**

**County Road Number: 7112901 7111903**

**State Geographic Information Database (SGID) Road Identification Number: RD121327.**

**Total Road Length: 12.25 miles more or less.**

**Centerline Descriptions Of Road-Segments That Cross Over Federally Owned Land, Derived From Global Positioning System Data And Cross-checked against USGS Digital Orthophoto Quadrangles Compiled By The Utah Automated Geographic Reference Center And Entered Into The State Geographic Information Database (SGID).**

<b>Road-Segments Listed by SGID Road Identification Number (RD_ID)</b>	<b>Road-Segment Numbers</b>	<b>Believed Ownership Of Servient Estate</b>	<b>Approximate Segment Length</b>	<b>See Attached Appendix</b>
<b>RD121327</b>	<b>001</b>	<b>BLM</b>	<b>9.75 Miles</b>	<b>A</b>
<b>RD121327</b>	<b>002</b>	<b>ST</b>	<b>0.28 Miles</b>	<b>(not shown)</b>
<b>RD121327</b>	<b>003</b>	<b>BLM</b>	<b>2.21 Miles</b>	<b>B</b>
		<b>Total Road Length</b>	<b>12.25</b>	<b>_____</b>

\* Indicates that a Title V permit will be requested, is in process, or has been issued.

† Indicates that road-segments crossing Forest Service land are under consideration by the state and county as of the date of this Acknowledgment and Notice of Acknowledgment.

## **Attachment 5**

**AFFIDAVIT OF ROBERT STEELE**

**SIX MILE ROAD**

**COUNTY ROAD NUMBER 7111903 & 7112901**

**JUAB COUNTY, UTAH**

State of Utah                                 )  
  : ss.  
County of Juab                                 )

ROBERT STEELE, being first duly sworn, deposes and states as follows:

1. I am an adult competent to testify about the matters set forth below based upon my personal knowledge. I have lived in Juab County for 71 years. I was a Juab County Commissioner from 1999-2006.

2. I have traveled and am familiar with a road in Juab County known as Six Mile Road. I am also familiar with the land the road traverses. When I first used and observed the road in 1942, it followed the same route as in 2007 when I last observed it. Attached is a Juab County map showing Six Mile Road. To the best of my knowledge and based upon my use of and familiarity with this road and the land it traverses, the location and route of the road are correctly illustrated on the attached map. The County also identifies this road according to the road number listed above.

3. I have observed that the road has been open to the public for all to use, to come and go as they pleased, since at least as early as 1942 and continuing through 1976 to 2007. Throughout this time period I have observed travel on the road by various means, including cars, trucks, maintenance vehicles, jeeps and ATV's. Throughout this time period, the road has been used daily for more than ten continuous years prior to 1976, and was used daily in 2007.



4. Throughout the time period from 1942 to 2007, I have used the road myself for hunting, trapping and traveling in and through the area and prospecting for minerals.

5. Throughout the time period described in the previous paragraph, I observed vehicles using the road at various times for the uses described in the previous paragraph, plus livestock operations, farming, mining, camping, rock hounding, oil and gas exploration and government access.

6. It is also the reputation in the community that this road has been open to the public for all to use, to come and go as they pleased, since at least as early as the late 1800s and continuing through 1976 to the present, for the uses described in the previous paragraphs.

7. Prior to 1976, I observed graders performing maintenance and construction activities on the road.

Dated this 5 day of June, 2007.



ROBERT STEELE

SUBSCRIBED AND SWORN to before me this 5<sup>th</sup> day of June, 2007.

  
NOTARY PUBLIC



# Juab County RS2477 Assertions June 2006

Six Mile

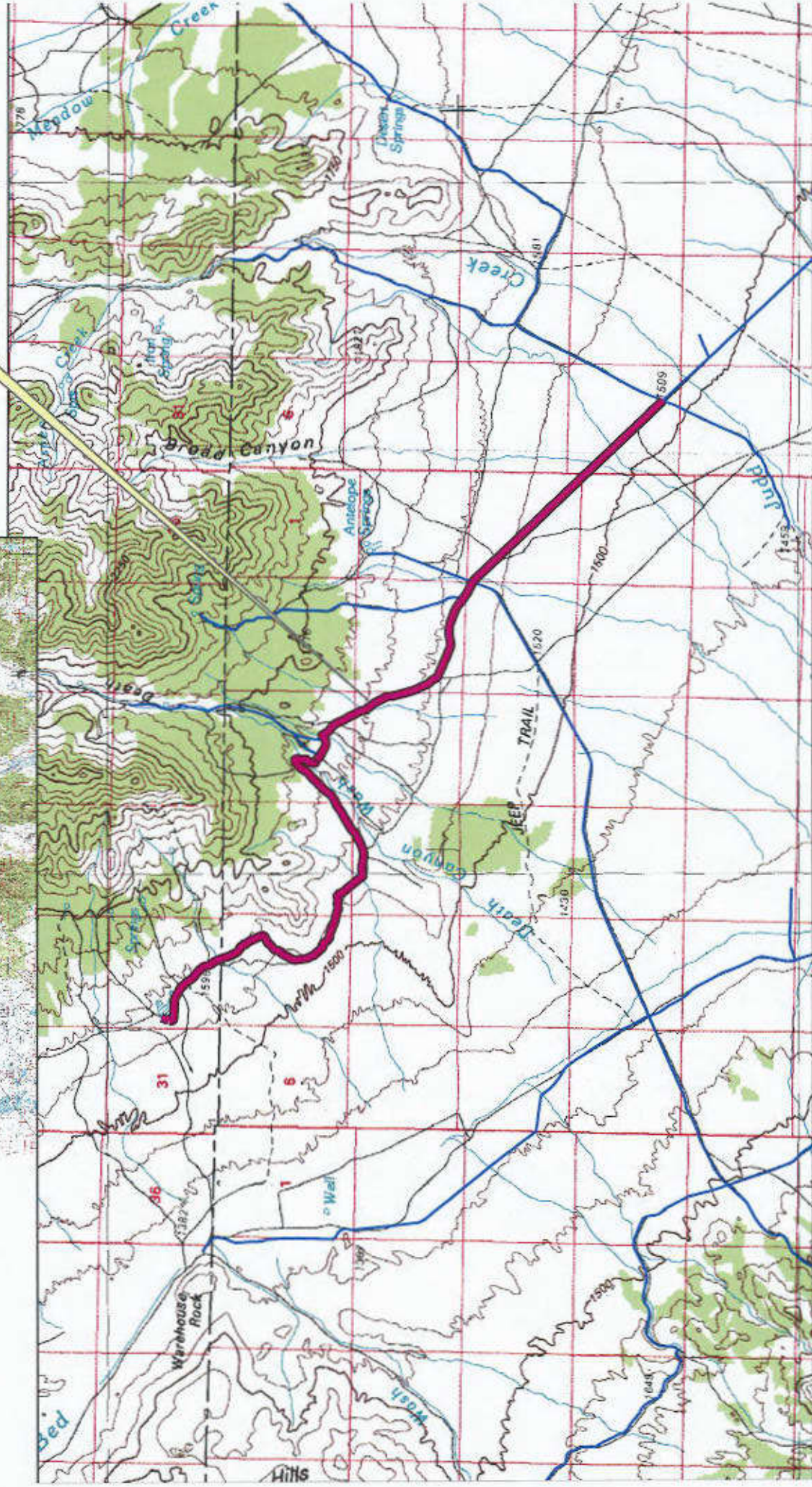
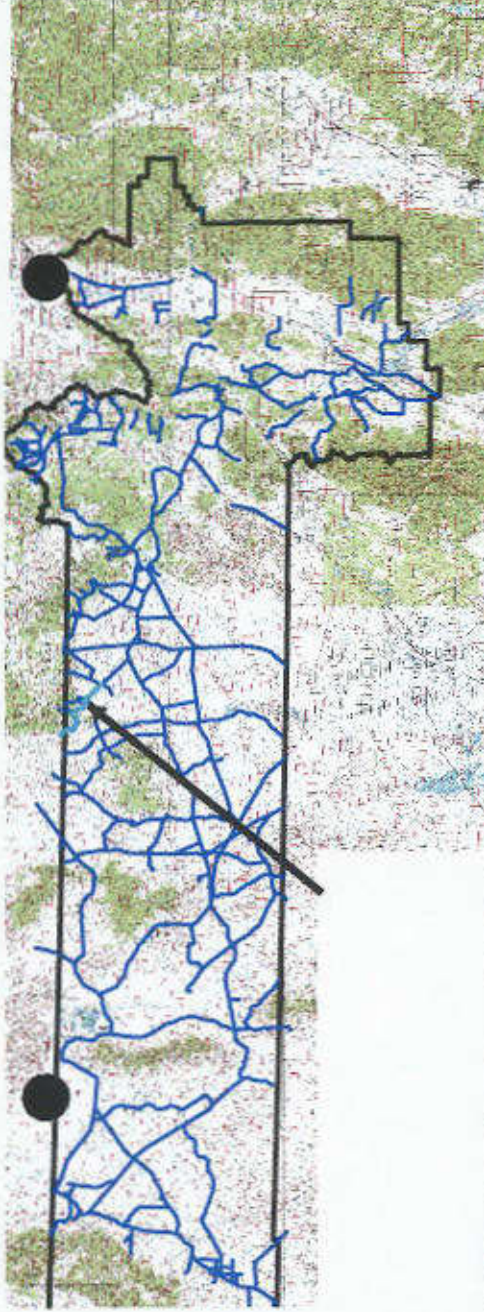



**AFFIDAVIT OF RON JONES**

**SIX MILE ROAD**

**JUAB COUNTY, UTAH**

**ROAD NUMBER 7111903 & 7112901**

State of Utah                    )  
                                      : ss.  
County of Juab                 )

RON JONES, being first duly sworn, deposes and states as follows:

1. I am an adult competent to testify about the matters set forth below based upon my personal knowledge. I currently reside in Nephi, Juab County, Utah. I have lived in Juab County for 85 years. I was an employee of the Juab County Road Department for 38 years from 1947 to 1987 and have participated in maintenance of county B roads during that time.

2. I have traveled and am familiar with a road in Juab County known as Six Mile Road. I am also familiar with the land the road traverses. When I first used and observed the road in the late 1940s it followed the same route as in 1987 when I last observed it. Attached is a Juab County map showing Six Mile Road. To the best of my knowledge and based upon my use of and familiarity with this road and the land it traverses, the location and route of the road are correctly illustrated on the attached map.

3. I am informed that the County also identifies this road according to the road number listed above.

4. I have observed that the road has been open to the public for all to use, to come and go as they pleased, since at least as early as the late 1940s and continuing through 1976 to 1987. Throughout this time period I have observed travel on the road by means of cars, trucks, recreational vehicles, and pickup trucks. Throughout this time period, the road has been used daily for more than ten continuous years prior to 1976, and was so used in 1987.

5. Throughout the time period from the late 1940s to 1987, I have used the road myself for county road maintenance, sight-seeing and travel in and through the area.

6. Throughout the time period described in the previous paragraph, I have observed other vehicles from the general public using the road at various times for the uses described in the previous paragraph, plus livestock operations, farming, mining, rock hounding, hunting, prospecting for minerals, oil and gas exploration, trapping and recreation.

7. It is also the reputation in the community that this road has been open to the public for all to use, to come and go as they pleased, since at least as early as the late 1800s and continuing through 1976 to the present, for the uses described in the previous paragraphs.

8. Prior to 1976 I participated in grading and maintenance and construction activities on the road as a county road employee.

DATED this 5 day of June, 2007.

Ron Jones  
RON JONES

SUBSCRIBED AND SWORN to before me this 5th day of June, 2007.



Gloria Schrader  
NOTARY PUBLIC



# Juab County RS2477 Assertions June 2006

Six Mile

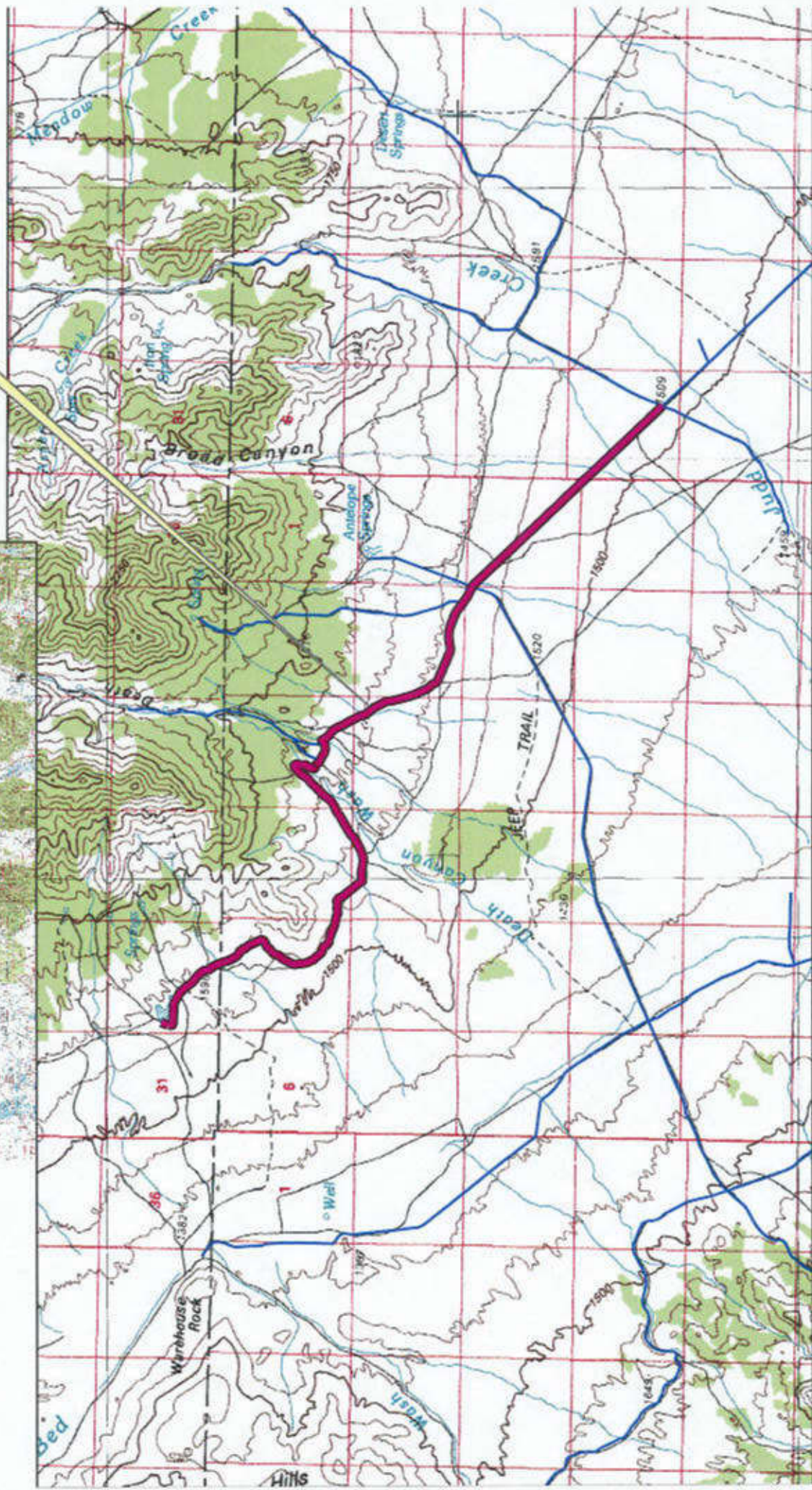



## Appendix A to Attachment 4

**Popular Name: SIX MILE ROAD**

**County: Juab**

**County Road Number: 7112901 7111903**

**State Geographic Information Database (SGID) Road Identification Number: RD121327.**

**Road-Segment Number: 001**

**Road-Segment Length: 9.75 miles more or less.**

**Believed owner of the land underlying this road-segment is: Bureau of Land Management.**

*The following description is based upon the geographic coordinate system using the NAD83 Datum. The source is GPS mapping grade data as indicated in the metadata and/or the transportation data model of the State of Utah Geographic Information Database (SGID).*

The road-segment itself is the monument that is identified by its physical presence on the land. The location of said physical presence is closely approximated by mapping grade Global Positioning System (GPS) data. Said data are checked against the corresponding gray-scale 1-meter Digital Orthophoto Quadrangles published by the United States Geological Survey (USGS) to verify a reasonable degree of accuracy. In circumstances where accurate satellite signal acquisition is not possible, such as deep, narrow canyons or under a canopy of dense foliage, or where very sharp curves in the road make accuracy questionable, such portions of the road were digitized from the corresponding gray-scale 1-meter Digital Orthophoto Quadrangles published by the United States Geological Survey (USGS).

This road-segment may traverse:

Township 11 South Range 7 West, Section(s) 18,19,29,30,32, Salt Lake Base & Meridian

Township 11 South Range 8 West, Section(s) 3,4,5,9,10,11,13,14,24, Salt Lake Base & Meridian

The following description closely approximates the location of the centerline of the physical monument (SIX MILE ROAD)-- Segment 001 based on mapping grade Global Positioning System (GPS) data as defined above:

**Beginning at a point** on the road center line located at 39 degrees 54 minutes 12.76 seconds North Latitude and -112 degrees 46 minutes 11.63 seconds West Longitude, which can be converted to mapping accuracy State Plane Utah Central Zone NAD 83 feet coordinates of X = 1,284,186.1 feet and Y = 7,136,118.4 feet; thence the following courses along the said road center line:

thence South 21 Degrees 16 Minutes 12 Seconds East	24.1 feet
thence South 21 Degrees 14 Minutes 55 Seconds East	46.3 feet
thence South 24 Degrees 00 Minutes 07 Seconds East	148.7 feet
thence South 12 Degrees 33 Minutes 44 Seconds East	162.5 feet
thence South 20 Degrees 47 Minutes 20 Seconds East	172.6 feet
thence South 26 Degrees 07 Minutes 10 Seconds East	186.2 feet
thence South 34 Degrees 10 Minutes 48 Seconds East	186.1 feet
thence South 48 Degrees 08 Minutes 24 Seconds East	165.1 feet
thence South 72 Degrees 57 Minutes 28 Seconds East	111 feet
thence South 29 Degrees 04 Minutes 51 Seconds East	111.2 feet
thence South 27 Degrees 32 Minutes 59 Seconds East	164.9 feet



thence South 37 Degrees 25 Minutes 46 Seconds East 174 feet  
 thence South 30 Degrees 33 Minutes 46 Seconds East 173.9 feet  
 thence South 23 Degrees 57 Minutes 48 Seconds East 178.4 feet  
 thence South 26 Degrees 29 Minutes 13 Seconds East 168.2 feet  
 thence South 24 Degrees 53 Minutes 58 Seconds East 139.6 feet  
 thence South 01 Degrees 33 Minutes 14 Seconds East 91.6 feet  
 thence South 26 Degrees 56 Minutes 00 Seconds West 73.1 feet  
 thence South 58 Degrees 38 Minutes 41 Seconds West 139.4 feet  
 thence South 68 Degrees 12 Minutes 32 Seconds West 147 feet  
 thence South 52 Degrees 01 Minutes 13 Seconds West 128.9 feet  
 thence South 33 Degrees 17 Minutes 06 Seconds West 125.7 feet  
 thence South 49 Degrees 41 Minutes 13 Seconds West 116.9 feet  
 thence South 54 Degrees 46 Minutes 54 Seconds West 112.4 feet  
 thence South 31 Degrees 56 Minutes 44 Seconds West 106.3 feet  
 thence South 01 Degrees 50 Minutes 45 Seconds West 104.1 feet  
 thence South 24 Degrees 45 Minutes 55 Seconds West 96.7 feet  
 thence South 44 Degrees 32 Minutes 31 Seconds West 97.7 feet  
 thence South 45 Degrees 18 Minutes 47 Seconds West 104.6 feet  
 thence South 28 Degrees 41 Minutes 40 Seconds West 144.1 feet  
 thence South 22 Degrees 55 Minutes 57 Seconds West 132.1 feet  
 thence South 29 Degrees 39 Minutes 35 Seconds West 118.2 feet  
 thence South 34 Degrees 46 Minutes 15 Seconds West 137.5 feet  
 thence South 07 Degrees 34 Minutes 07 Seconds West 155.3 feet  
 thence South 12 Degrees 36 Minutes 17 Seconds East 174.3 feet  
 thence South 08 Degrees 22 Minutes 59 Seconds East 154.4 feet  
 thence South 05 Degrees 23 Minutes 01 Seconds East 141.3 feet  
 thence South 14 Degrees 30 Minutes 16 Seconds East 124.5 feet  
 thence South 29 Degrees 32 Minutes 59 Seconds East 126.3 feet  
 thence South 20 Degrees 27 Minutes 16 Seconds East 161.1 feet  
 thence South 43 Degrees 05 Minutes 05 Seconds East 178.3 feet  
 thence South 40 Degrees 09 Minutes 52 Seconds East 193.6 feet  
 thence South 40 Degrees 13 Minutes 35 Seconds East 169.8 feet  
 thence South 67 Degrees 56 Minutes 58 Seconds East 128.4 feet  
 thence South 75 Degrees 35 Minutes 05 Seconds East 143.2 feet  
 thence South 33 Degrees 07 Minutes 09 Seconds East 163.5 feet  
 thence South 50 Degrees 00 Minutes 01 Seconds East 182 feet  
 thence South 83 Degrees 29 Minutes 26 Seconds East 190.3 feet  
 thence South 68 Degrees 21 Minutes 13 Seconds East 188.6 feet  
 thence South 73 Degrees 26 Minutes 19 Seconds East 176.2 feet  
 thence South 63 Degrees 54 Minutes 03 Seconds East 174.8 feet  
 thence South 71 Degrees 59 Minutes 16 Seconds East 176.3 feet  
 thence South 78 Degrees 15 Minutes 03 Seconds East 164.7 feet  
 thence South 76 Degrees 29 Minutes 12 Seconds East 135.8 feet  
 thence South 80 Degrees 16 Minutes 06 Seconds East 36.1 feet  
 thence South 80 Degrees 15 Minutes 15 Seconds East 82.2 feet  
 thence South 61 Degrees 10 Minutes 34 Seconds East 120.6 feet  
 thence North 80 Degrees 49 Minutes 47 Seconds East 125.8 feet  
 thence North 77 Degrees 49 Minutes 17 Seconds East 121.4 feet  
 thence South 69 Degrees 18 Minutes 27 Seconds East 115.3 feet

thence North 81 Degrees 13 Minutes 06 Seconds East	104.8 feet
thence North 75 Degrees 00 Minutes 49 Seconds East	145.2 feet
thence South 52 Degrees 54 Minutes 37 Seconds East	145.8 feet
thence South 24 Degrees 44 Minutes 48 Seconds East	165 feet
thence South 32 Degrees 57 Minutes 21 Seconds East	167.9 feet
thence South 45 Degrees 42 Minutes 33 Seconds East	171.4 feet
thence South 37 Degrees 40 Minutes 46 Seconds East	144.1 feet
thence South 37 Degrees 37 Minutes 41 Seconds East	28.4 feet
thence South 37 Degrees 52 Minutes 10 Seconds East	166.4 feet
thence South 40 Degrees 05 Minutes 00 Seconds East	165.2 feet
thence South 41 Degrees 45 Minutes 23 Seconds East	149.2 feet
thence South 34 Degrees 12 Minutes 31 Seconds East	132.4 feet
thence South 31 Degrees 27 Minutes 49 Seconds East	108.5 feet
thence North 84 Degrees 31 Minutes 25 Seconds East	127.8 feet
thence North 78 Degrees 48 Minutes 43 Seconds East	182.7 feet
thence South 86 Degrees 11 Minutes 21 Seconds East	200.3 feet
thence South 78 Degrees 04 Minutes 09 Seconds East	191.7 feet
thence South 76 Degrees 17 Minutes 07 Seconds East	6.8 feet
thence South 82 Degrees 21 Minutes 07 Seconds East	198.8 feet
thence South 89 Degrees 35 Minutes 59 Seconds East	208.4 feet
thence North 74 Degrees 26 Minutes 17 Seconds East	109.8 feet
thence North 74 Degrees 47 Minutes 05 Seconds East	95.7 feet
thence North 69 Degrees 19 Minutes 25 Seconds East	207.5 feet
thence North 63 Degrees 44 Minutes 00 Seconds East	176.2 feet
thence North 65 Degrees 19 Minutes 38 Seconds East	167.1 feet
thence North 61 Degrees 22 Minutes 08 Seconds East	149.4 feet
thence North 60 Degrees 46 Minutes 57 Seconds East	126.3 feet
thence North 40 Degrees 32 Minutes 53 Seconds East	106.3 feet
thence North 42 Degrees 25 Minutes 25 Seconds East	88.5 feet
thence North 55 Degrees 00 Minutes 43 Seconds East	36.9 feet
thence North 55 Degrees 02 Minutes 27 Seconds East	22.6 feet
thence North 58 Degrees 34 Minutes 10 Seconds East	22.2 feet
thence North 60 Degrees 37 Minutes 25 Seconds East	20.3 feet
thence North 59 Degrees 18 Minutes 50 Seconds East	37.6 feet
thence North 59 Degrees 17 Minutes 56 Seconds East	77.2 feet
thence North 55 Degrees 23 Minutes 29 Seconds East	131 feet
thence North 57 Degrees 06 Minutes 52 Seconds East	171.3 feet
thence North 62 Degrees 07 Minutes 47 Seconds East	162.5 feet
thence North 62 Degrees 37 Minutes 20 Seconds East	137 feet
thence North 58 Degrees 08 Minutes 48 Seconds East	113.6 feet
thence North 58 Degrees 14 Minutes 55 Seconds East	124.6 feet
thence North 55 Degrees 29 Minutes 11 Seconds East	155.9 feet
thence North 54 Degrees 33 Minutes 18 Seconds East	152.8 feet
thence North 66 Degrees 14 Minutes 58 Seconds East	4.3 feet
thence North 66 Degrees 22 Minutes 24 Seconds East	130 feet
thence North 71 Degrees 20 Minutes 15 Seconds East	126.2 feet
thence North 56 Degrees 36 Minutes 52 Seconds East	158.2 feet
thence North 53 Degrees 13 Minutes 02 Seconds East	156.2 feet
thence North 42 Degrees 28 Minutes 32 Seconds East	132.8 feet



thence North 31 Degrees 27 Minutes 01 Seconds East 119.6 feet  
 thence North 39 Degrees 58 Minutes 37 Seconds East 141.5 feet  
 thence North 41 Degrees 02 Minutes 47 Seconds East 164.8 feet  
 thence North 45 Degrees 00 Minutes 58 Seconds East 157.3 feet  
 thence North 48 Degrees 11 Minutes 37 Seconds East 136.2 feet  
 thence North 46 Degrees 21 Minutes 56 Seconds East 133.9 feet  
 thence North 40 Degrees 04 Minutes 21 Seconds East 167.6 feet  
 thence North 46 Degrees 31 Minutes 32 Seconds East 151.1 feet  
 thence North 53 Degrees 19 Minutes 36 Seconds East 145 feet  
 thence North 52 Degrees 24 Minutes 59 Seconds East 134.4 feet  
 thence North 23 Degrees 58 Minutes 01 Seconds East 140.4 feet  
 thence North 28 Degrees 24 Minutes 51 Seconds East 143.3 feet  
 thence North 37 Degrees 57 Minutes 00 Seconds East 128.7 feet  
 thence North 46 Degrees 36 Minutes 00 Seconds East 138.3 feet  
 thence North 49 Degrees 07 Minutes 36 Seconds East 122.6 feet  
 thence North 57 Degrees 04 Minutes 15 Seconds East 105.9 feet  
 thence North 79 Degrees 22 Minutes 23 Seconds East 99 feet  
 thence South 25 Degrees 46 Minutes 07 Seconds East 97.7 feet  
 thence South 10 Degrees 30 Minutes 40 Seconds West 108.2 feet  
 thence South 05 Degrees 53 Minutes 07 Seconds West 109.2 feet  
 thence South 00 Degrees 18 Minutes 53 Seconds West 118.1 feet  
 thence South 04 Degrees 18 Minutes 45 Seconds East 99 feet  
 thence South 27 Degrees 29 Minutes 49 Seconds West 87.2 feet  
 thence South 55 Degrees 29 Minutes 22 Seconds West 115 feet  
 thence South 04 Degrees 29 Minutes 24 Seconds West 129.1 feet  
 thence South 17 Degrees 00 Minutes 13 Seconds West 117.9 feet  
 thence South 15 Degrees 37 Minutes 24 Seconds West 2.4 feet  
 thence South 17 Degrees 27 Minutes 43 Seconds West 18.3 feet  
 thence South 00 Degrees 19 Minutes 18 Seconds East 16.1 feet  
 thence South 30 Degrees 43 Minutes 13 Seconds East 28.5 feet  
 thence South 62 Degrees 29 Minutes 01 Seconds East 33 feet  
 thence South 75 Degrees 46 Minutes 05 Seconds East 35.3 feet  
 thence South 68 Degrees 31 Minutes 13 Seconds East 3.5 feet  
 thence South 67 Degrees 42 Minutes 06 Seconds East 128 feet  
 thence South 27 Degrees 16 Minutes 10 Seconds East 131.8 feet  
 thence South 58 Degrees 43 Minutes 39 Seconds East 92.1 feet  
 thence South 58 Degrees 40 Minutes 55 Seconds East 38.2 feet  
 thence South 67 Degrees 43 Minutes 19 Seconds East 144.3 feet  
 thence South 57 Degrees 42 Minutes 09 Seconds East 165.6 feet  
 thence South 61 Degrees 20 Minutes 54 Seconds East 157.1 feet  
 thence South 76 Degrees 29 Minutes 35 Seconds East 131.8 feet  
 thence North 84 Degrees 33 Minutes 30 Seconds East 114 feet  
 thence North 83 Degrees 27 Minutes 08 Seconds East 36.3 feet  
 thence North 77 Degrees 40 Minutes 59 Seconds East 118.4 feet  
 thence North 42 Degrees 40 Minutes 27 Seconds East 126.1 feet  
 thence North 59 Degrees 06 Minutes 56 Seconds East 88.4 feet  
 thence South 32 Degrees 26 Minutes 26 Seconds East 122.8 feet  
 thence South 26 Degrees 56 Minutes 19 Seconds East 161.8 feet  
 thence South 42 Degrees 35 Minutes 43 Seconds East 141.4 feet

thence South 57 Degrees 55 Minutes 26 Seconds East 137.2 feet  
 thence South 46 Degrees 35 Minutes 54 Seconds East 156.2 feet  
 thence South 40 Degrees 25 Minutes 21 Seconds East 146.7 feet  
 thence South 26 Degrees 53 Minutes 12 Seconds East 23.5 feet  
 thence South 27 Degrees 36 Minutes 31 Seconds East 128.1 feet  
 thence South 20 Degrees 36 Minutes 34 Seconds East 147.6 feet  
 thence South 29 Degrees 06 Minutes 34 Seconds East 143.8 feet  
 thence South 30 Degrees 57 Minutes 49 Seconds East 140.3 feet  
 thence South 27 Degrees 15 Minutes 21 Seconds East 159.3 feet  
 thence South 27 Degrees 33 Minutes 14 Seconds East 176.4 feet  
 thence South 28 Degrees 59 Minutes 18 Seconds East 32 feet  
 thence South 28 Degrees 57 Minutes 45 Seconds East 137.7 feet  
 thence South 24 Degrees 33 Minutes 52 Seconds East 170.2 feet  
 thence South 21 Degrees 07 Minutes 06 Seconds East 173.7 feet  
 thence South 23 Degrees 08 Minutes 58 Seconds East 159.8 feet  
 thence South 28 Degrees 32 Minutes 29 Seconds East 157.5 feet  
 thence South 46 Degrees 13 Minutes 08 Seconds East 177.7 feet  
 thence South 38 Degrees 57 Minutes 51 Seconds East 171.8 feet  
 thence South 25 Degrees 06 Minutes 14 Seconds East 183.9 feet  
 thence South 27 Degrees 33 Minutes 44 Seconds East 174.2 feet  
 thence South 31 Degrees 02 Minutes 10 Seconds East 168.3 feet  
 thence South 18 Degrees 17 Minutes 47 Seconds East 168 feet  
 thence South 05 Degrees 06 Minutes 13 Seconds East 169.2 feet  
 thence South 12 Degrees 41 Minutes 12 Seconds East 174.7 feet  
 thence South 14 Degrees 01 Minutes 32 Seconds East 164.8 feet  
 thence South 15 Degrees 45 Minutes 01 Seconds East 9.5 feet  
 thence South 15 Degrees 47 Minutes 05 Seconds East 150.5 feet  
 thence South 15 Degrees 22 Minutes 08 Seconds East 166.8 feet  
 thence South 14 Degrees 58 Minutes 47 Seconds East 168.5 feet  
 thence South 14 Degrees 55 Minutes 56 Seconds East 158.7 feet  
 thence South 20 Degrees 57 Minutes 04 Seconds East 149 feet  
 thence South 26 Degrees 10 Minutes 28 Seconds East 153.5 feet  
 thence South 24 Degrees 17 Minutes 43 Seconds East 165.5 feet  
 thence South 22 Degrees 06 Minutes 10 Seconds East 176 feet  
 thence South 23 Degrees 01 Minutes 35 Seconds East 170 feet  
 thence South 41 Degrees 18 Minutes 06 Seconds East 129.1 feet  
 thence South 41 Degrees 44 Minutes 42 Seconds East 29.8 feet  
 thence South 42 Degrees 39 Minutes 50 Seconds East 165.1 feet  
 thence South 28 Degrees 47 Minutes 59 Seconds East 136.2 feet  
 thence South 17 Degrees 08 Minutes 34 Seconds East 14.7 feet  
 thence South 19 Degrees 35 Minutes 12 Seconds East 35.8 feet  
 thence South 29 Degrees 31 Minutes 08 Seconds East 25.6 feet  
 thence South 26 Degrees 53 Minutes 11 Seconds East 5.1 feet  
 thence South 35 Degrees 35 Minutes 37 Seconds East 33 feet  
 thence South 56 Degrees 19 Minutes 29 Seconds East 34 feet  
 thence South 58 Degrees 53 Minutes 30 Seconds East 27.7 feet  
 thence South 66 Degrees 30 Minutes 55 Seconds East 36.6 feet  
 thence South 66 Degrees 57 Minutes 57 Seconds East 31.4 feet  
 thence South 66 Degrees 15 Minutes 31 Seconds East 57.1 feet



thence South 66 Degrees 46 Minutes 08 Seconds East 83.8 feet  
 thence South 66 Degrees 52 Minutes 37 Seconds East 221 feet  
 thence South 66 Degrees 38 Minutes 55 Seconds East 223.9 feet  
 thence South 68 Degrees 08 Minutes 25 Seconds East 220.7 feet  
 thence South 67 Degrees 45 Minutes 33 Seconds East 224.9 feet  
 thence South 66 Degrees 47 Minutes 39 Seconds East 210.4 feet  
 thence South 66 Degrees 38 Minutes 08 Seconds East 172.3 feet  
 thence South 83 Degrees 08 Minutes 36 Seconds East 175.9 feet  
 thence North 81 Degrees 33 Minutes 46 Seconds East 185.9 feet  
 thence North 79 Degrees 47 Minutes 04 Seconds East 200.5 feet  
 thence North 86 Degrees 56 Minutes 01 Seconds East 191.8 feet  
 thence South 86 Degrees 23 Minutes 33 Seconds East 196.3 feet  
 thence South 79 Degrees 19 Minutes 54 Seconds East 218.6 feet  
 thence South 71 Degrees 15 Minutes 39 Seconds East 228.1 feet  
 thence South 68 Degrees 19 Minutes 14 Seconds East 245.2 feet  
 thence South 66 Degrees 42 Minutes 02 Seconds East 251.4 feet  
 thence South 56 Degrees 20 Minutes 36 Seconds East 235.4 feet  
 thence South 53 Degrees 19 Minutes 04 Seconds East 225.1 feet  
 thence South 54 Degrees 19 Minutes 50 Seconds East 188.6 feet  
 thence South 54 Degrees 17 Minutes 38 Seconds East 17.4 feet  
 thence South 54 Degrees 17 Minutes 38 Seconds East 8.9 feet  
 thence South 54 Degrees 28 Minutes 17 Seconds East 210.1 feet  
 thence South 61 Degrees 07 Minutes 41 Seconds East 224 feet  
 thence South 63 Degrees 34 Minutes 23 Seconds East 229.6 feet  
 thence South 61 Degrees 04 Minutes 22 Seconds East 143.2 feet  
 thence South 61 Degrees 34 Minutes 53 Seconds East 1.2 feet  
 thence South 60 Degrees 43 Minutes 00 Seconds East 33.2 feet  
 thence South 61 Degrees 31 Minutes 49 Seconds East 41.6 feet  
 thence South 47 Degrees 19 Minutes 35 Seconds East 212.2 feet  
 thence South 43 Degrees 34 Minutes 13 Seconds East 212.6 feet  
 thence South 42 Degrees 47 Minutes 08 Seconds East 225.5 feet  
 thence South 43 Degrees 45 Minutes 38 Seconds East 230 feet  
 thence South 44 Degrees 04 Minutes 33 Seconds East 234.8 feet  
 thence South 43 Degrees 17 Minutes 59 Seconds East 236.8 feet  
 thence South 44 Degrees 12 Minutes 01 Seconds East 201.6 feet  
 thence South 43 Degrees 26 Minutes 36 Seconds East 28.3 feet  
 thence South 43 Degrees 44 Minutes 40 Seconds East 227.7 feet  
 thence South 43 Degrees 21 Minutes 15 Seconds East 229.8 feet  
 thence South 43 Degrees 12 Minutes 15 Seconds East 232.4 feet  
 thence South 43 Degrees 43 Minutes 18 Seconds East 224.4 feet  
 thence South 43 Degrees 29 Minutes 18 Seconds East 232.1 feet  
 thence South 44 Degrees 10 Minutes 14 Seconds East 231.1 feet  
 thence South 43 Degrees 55 Minutes 56 Seconds East 229.7 feet  
 thence South 43 Degrees 51 Minutes 19 Seconds East 226.7 feet  
 thence South 43 Degrees 48 Minutes 05 Seconds East 227.4 feet  
 thence South 44 Degrees 12 Minutes 17 Seconds East 226.2 feet  
 thence South 43 Degrees 47 Minutes 08 Seconds East 225.1 feet  
 thence South 43 Degrees 30 Minutes 53 Seconds East 228.2 feet  
 thence South 44 Degrees 00 Minutes 36 Seconds East 233.2 feet

thence South 44 Degrees 05 Minutes 42 Seconds East 238.5 feet  
 thence South 43 Degrees 53 Minutes 10 Seconds East 240.9 feet  
 thence South 44 Degrees 11 Minutes 36 Seconds East 235.8 feet  
 thence South 43 Degrees 52 Minutes 20 Seconds East 238.6 feet  
 thence South 43 Degrees 28 Minutes 37 Seconds East 237.9 feet  
 thence South 43 Degrees 32 Minutes 49 Seconds East 232.3 feet  
 thence South 44 Degrees 48 Minutes 24 Seconds East 232.7 feet  
 thence South 44 Degrees 08 Minutes 58 Seconds East 238.3 feet  
 thence South 43 Degrees 45 Minutes 19 Seconds East 246.2 feet  
 thence South 44 Degrees 18 Minutes 16 Seconds East 248.5 feet  
 thence South 44 Degrees 21 Minutes 38 Seconds East 4.2 feet  
 thence South 44 Degrees 19 Minutes 08 Seconds East 248.1 feet  
 thence South 43 Degrees 26 Minutes 25 Seconds East 163.3 feet  
 thence South 43 Degrees 26 Minutes 18 Seconds East 91.1 feet  
 thence South 44 Degrees 03 Minutes 01 Seconds East 251.1 feet  
 thence South 44 Degrees 19 Minutes 08 Seconds East 120.7 feet  
 thence South 44 Degrees 19 Minutes 12 Seconds East 131.5 feet  
 thence South 44 Degrees 02 Minutes 18 Seconds East 248.8 feet  
 thence South 44 Degrees 01 Minutes 43 Seconds East 246.9 feet  
 thence South 43 Degrees 38 Minutes 10 Seconds East 236.7 feet  
 thence South 43 Degrees 34 Minutes 03 Seconds East 227.5 feet  
 thence South 44 Degrees 09 Minutes 38 Seconds East 240.6 feet  
 thence South 43 Degrees 41 Minutes 14 Seconds East 244.2 feet  
 thence South 44 Degrees 02 Minutes 43 Seconds East 250.2 feet  
 thence South 44 Degrees 08 Minutes 36 Seconds East 259.7 feet  
 thence South 43 Degrees 46 Minutes 02 Seconds East 265.3 feet  
 thence South 44 Degrees 08 Minutes 20 Seconds East 258.7 feet  
 thence South 43 Degrees 56 Minutes 36 Seconds East 260.6 feet  
 thence South 43 Degrees 39 Minutes 51 Seconds East 264.8 feet  
 thence South 44 Degrees 02 Minutes 10 Seconds East 258.7 feet  
 thence South 43 Degrees 57 Minutes 54 Seconds East 264.8 feet  
 thence South 44 Degrees 04 Minutes 19 Seconds East 266.2 feet  
 thence South 44 Degrees 14 Minutes 02 Seconds East 256.9 feet  
 thence South 43 Degrees 57 Minutes 10 Seconds East 243 feet  
 thence South 44 Degrees 09 Minutes 34 Seconds East 137.4 feet  
 thence South 44 Degrees 03 Minutes 34 Seconds East 853.7 feet  
 thence South 42 Degrees 41 Minutes 03 Seconds East 143.2 feet  
 thence South 42 Degrees 43 Minutes 05 Seconds East 8.2 feet  
 thence South 47 Degrees 05 Minutes 13 Seconds East 52.7 feet  
 thence South 43 Degrees 45 Minutes 43 Seconds East 136.5 feet  
 thence South 44 Degrees 07 Minutes 37 Seconds East 155.9 feet  
 thence South 43 Degrees 10 Minutes 36 Seconds East 173.7 feet  
 thence South 42 Degrees 11 Minutes 07 Seconds East 182.4 feet  
 thence South 42 Degrees 06 Minutes 44 Seconds East 207.3 feet  
 thence South 43 Degrees 02 Minutes 38 Seconds East 227.8 feet  
 thence South 43 Degrees 37 Minutes 18 Seconds East 109.6 feet  
 thence South 43 Degrees 34 Minutes 02 Seconds East 45.5 feet  
 thence South 44 Degrees 04 Minutes 14 Seconds East 127.6 feet  
 thence South 43 Degrees 17 Minutes 02 Seconds East 37.2 feet



thence South 43 Degrees 16 Minutes 56 Seconds East 152 feet  
 thence South 44 Degrees 03 Minutes 08 Seconds East 241.1 feet  
 thence South 43 Degrees 53 Minutes 18 Seconds East 111.4 feet  
 thence South 43 Degrees 53 Minutes 50 Seconds East 149.5 feet  
 thence South 44 Degrees 24 Minutes 01 Seconds East 274.5 feet  
 thence South 43 Degrees 59 Minutes 34 Seconds East 270.4 feet  
 thence South 43 Degrees 42 Minutes 52 Seconds East 298 feet  
 thence South 44 Degrees 14 Minutes 34 Seconds East 308.4 feet  
 thence South 44 Degrees 13 Minutes 04 Seconds East 301.4 feet  
 thence South 44 Degrees 20 Minutes 27 Seconds East 312.1 feet  
 thence South 44 Degrees 36 Minutes 47 Seconds East 56.4 feet  
 thence South 44 Degrees 29 Minutes 29 Seconds East 272.6 feet  
 thence South 44 Degrees 20 Minutes 10 Seconds East 337.6 feet  
 thence South 44 Degrees 05 Minutes 23 Seconds East 334.9 feet  
 thence South 43 Degrees 53 Minutes 03 Seconds East 333.3 feet  
 thence South 44 Degrees 12 Minutes 01 Seconds East 332.3 feet  
 thence South 44 Degrees 36 Minutes 11 Seconds East 333.6 feet  
 thence South 44 Degrees 30 Minutes 56 Seconds East 330.4 feet  
 thence South 44 Degrees 24 Minutes 03 Seconds East 332.5 feet  
 thence South 44 Degrees 13 Minutes 39 Seconds East 340.6 feet  
 thence South 44 Degrees 23 Minutes 06 Seconds East 341.1 feet  
 thence South 44 Degrees 14 Minutes 42 Seconds East 205.2 feet

thence South 44 Degrees 16 Minutes 57 Seconds East 24.3 feet more or less to **the ending point at:** 39 degrees 49 minutes 050.9 seconds North Latitude and -112 degrees 39 minutes 10.65 seconds West Longitude, which can be converted to mapping accuracy State Plane Utah Central Zone NAD 83 feet coordinates of X = 1,316,646.1 feet and Y = 7,109,182.5 feet.

## Appendix B to Attachment 4

**Popular Name: SIX MILE ROAD**

**County: Juab**

**County Road Number: 7112901 7111903**

**State Geographic Information Database (SGID) Road Identification Number: RD121327.**

**Road-Segment Number: 003**

**Road-Segment Length: 2.21 miles more or less.**

**Believed owner of the land underlying this road-segment is: Bureau of Land Management.**

*The following description is based upon the geographic coordinate system using the NAD83 Datum. The source is GPS mapping grade data as indicated in the metadata and/or the transportation data model of the State of Utah Geographic Information Database (SGID).*

The road-segment itself is the monument that is identified by its physical presence on the land. The location of said physical presence is closely approximated by mapping grade Global Positioning System (GPS) data. Said data are checked against the corresponding gray-scale 1-meter Digital Orthophoto Quadrangles published by the United States Geological Survey (USGS) to verify a reasonable degree of accuracy. In circumstances where accurate satellite signal acquisition is not possible, such as deep, narrow canyons or under a canopy of dense foliage, or where very sharp curves in the road make accuracy questionable, such portions of the road were digitized from the corresponding gray-scale 1-meter Digital Orthophoto Quadrangles published by the United States Geological Survey (USGS).

This road-segment may traverse:

Township 11 South Range 7 West, Section(s) 33, Salt Lake Base & Meridian

Township 12 South Range 7 West, Section(s) 3,4, Salt Lake Base & Meridian

The following description closely approximates the location of the centerline of the physical monument (SIX MILE ROAD)-- Segment 003 based on mapping grade Global Positioning System (GPS) data as defined above:

**Beginning at a point** on the road center line located at 39 degrees 49 minutes 40.44 seconds North Latitude and -112 degrees 38 minutes 57.24 seconds West Longitude, which can be converted to mapping accuracy State Plane Utah Central Zone NAD 83 feet coordinates of X = 1,317,678.8 feet and Y = 7,108,110.8 feet; thence the following courses along the said road center line:

thence South 43 Degrees 45 Minutes 26 Seconds East	295.1 feet
thence South 44 Degrees 05 Minutes 27 Seconds East	324.4 feet
thence South 43 Degrees 50 Minutes 50 Seconds East	334 feet
thence South 43 Degrees 55 Minutes 52 Seconds East	239.3 feet
thence South 43 Degrees 07 Minutes 03 Seconds East	36.2 feet
thence South 44 Degrees 14 Minutes 21 Seconds East	24.6 feet
thence South 43 Degrees 41 Minutes 25 Seconds East	114.2 feet
thence South 44 Degrees 05 Minutes 23 Seconds East	194.5 feet
thence South 43 Degrees 43 Minutes 02 Seconds East	248.8 feet
thence South 44 Degrees 03 Minutes 25 Seconds East	294.7 feet
thence South 43 Degrees 56 Minutes 05 Seconds East	326.3 feet



thence South 43 Degrees 43 Minutes 20 Seconds East 332.8 feet  
 thence South 43 Degrees 47 Minutes 39 Seconds East 322.4 feet  
 thence South 44 Degrees 09 Minutes 03 Seconds East 307 feet  
 thence South 44 Degrees 17 Minutes 05 Seconds East 308.2 feet  
 thence South 43 Degrees 53 Minutes 09 Seconds East 315.2 feet  
 thence South 44 Degrees 04 Minutes 42 Seconds East 321.2 feet  
 thence South 44 Degrees 02 Minutes 49 Seconds East 323.7 feet  
 thence South 44 Degrees 10 Minutes 27 Seconds East 324.9 feet  
 thence South 43 Degrees 28 Minutes 20 Seconds East 36 feet  
 thence South 43 Degrees 53 Minutes 45 Seconds East 289.4 feet  
 thence South 44 Degrees 12 Minutes 22 Seconds East 334.1 feet  
 thence South 43 Degrees 27 Minutes 46 Seconds East 260.6 feet  
 thence South 43 Degrees 29 Minutes 00 Seconds East 69.5 feet  
 thence South 43 Degrees 40 Minutes 02 Seconds East 329.8 feet  
 thence South 43 Degrees 56 Minutes 44 Seconds East 338.6 feet  
 thence South 44 Degrees 10 Minutes 21 Seconds East 347.6 feet  
 thence South 43 Degrees 36 Minutes 19 Seconds East 341.2 feet  
 thence South 44 Degrees 07 Minutes 58 Seconds East 160.1 feet  
 thence South 44 Degrees 07 Minutes 48 Seconds East 175.4 feet  
 thence South 43 Degrees 44 Minutes 07 Seconds East 335.6 feet  
 thence South 43 Degrees 41 Minutes 55 Seconds East 344.4 feet  
 thence South 43 Degrees 30 Minutes 08 Seconds East 343.8 feet  
 thence South 43 Degrees 54 Minutes 26 Seconds East 338.8 feet  
 thence South 43 Degrees 48 Minutes 41 Seconds East 343.7 feet  
 thence South 43 Degrees 38 Minutes 06 Seconds East 331.4 feet  
 thence South 44 Degrees 42 Minutes 42 Seconds East 327.8 feet  
 thence South 37 Degrees 50 Minutes 12 Seconds East 244.1 feet  
 thence South 31 Degrees 38 Minutes 54 Seconds East 26.5 feet  
 thence South 24 Degrees 14 Minutes 56 Seconds East 57.4 feet  
 thence South 17 Degrees 55 Minutes 56 Seconds East 43.4 feet  
 thence South 16 Degrees 40 Minutes 32 Seconds East 94.4 feet  
 thence South 17 Degrees 04 Minutes 18 Seconds East 204.9 feet  
 thence South 26 Degrees 15 Minutes 43 Seconds East 256.5 feet  
 thence South 29 Degrees 47 Minutes 07 Seconds East 275.5 feet  
 thence South 37 Degrees 25 Minutes 15 Seconds East 260 feet  
 thence South 41 Degrees 36 Minutes 59 Seconds East 143.7 feet  
 thence South 42 Degrees 01 Minutes 49 Seconds East 40.4 feet more or less to **the ending**

**point at:** 39 degrees 48 minutes 16.06 seconds North Latitude and -112 degrees 37 minutes 16.14 seconds West Longitude, which can be converted to mapping accuracy State Plane Utah Central Zone NAD 83 feet coordinates of X = 1,325,457.8 feet and Y = 7,099,473.5 feet.