

**Acknowledgment and
Notice of Acknowledgment
of Acceptance of R.S. 2477
Right-of-Way Grant**

ENTRY NO. 00253814

06/18/2008 11:40:53 AM B: 0524 P: 1944

2477 Road Acceptance PAGE 1 / 13

CRAIG J. SPERRY, JUAB COUNTY RECORDER

FEE \$ 0.00 BY STATE OF UTAH



THE STATE OF UTAH

TO ALL WHOM THESE PRESENTS SHALL COME, Greeting:

Know ye, This is an Acknowledgment and Notice of Acknowledgment made under Utah Code Sections 72-5-309 through 310 inclusive, that the grant of the United States of America of "the right of way for the construction of highways over public lands, not reserved for public uses" under United States Revised Statutes 2477 (43 U.S.C. Section 932 (repealed October 21, 1976, with proviso recognizing the validity of rights-of-way already established)) was accepted for and on behalf of the State of Utah and its political subdivision Juab County as it pertains to the highway located in Juab County known as RIVERBOTTOM ROAD; County Road Number: 8122802; State Geographic Information Database (SGID) Road Identification Number: RD121343. Total road length is 12.22 miles more or less.

The reason for this Acknowledgment and Notice of Acknowledgment includes, but is not limited to, the fact that the road was constructed, mechanically, or by continuous use as a public highway for a period of at least ten years, over public lands not reserved for public uses, prior to the earlier of (a) the October 21, 1976 repeal of R.S. 2477 or (b) the date the servient estate was reserved for public uses.

This Acknowledgment and Notice of Acknowledgment applies only to the segments of the road that traverse land owned by the Bureau of Land Management, United States Department of the Interior, and does not apply to segments of the road that traverse land owned by any other person or entity. The State of Utah and its political subdivisions reserve the right to make further acknowledgments and notices of acknowledgment with regard to road segments that traverse land owned by other entities, including the United States of America, through one or more of its agencies.

A printed copy of a map showing the location of the road in said county is appended hereto as "Attachment 1," a printed copy of representative photos of the road is appended hereto as "Attachment 2," a printed copy of a description of the beginning and ending points of the entire road together with a list of Townships, Ranges and Sections that may be traversed by the road in said county is appended hereto as "Attachment 3," and a printed copy of the Road Centerline Description Cover Page(s) is appended hereto as "Attachment 4." The Appendices listed in "Attachment 4" that contain the actual road centerline descriptions are incorporated herein by reference. Affidavits provided by individuals familiar with the road are appended hereto as "Attachment 5."

A printed copy of this Acknowledgment and Notice of Acknowledgment, together with its Attachments and Appendices, may be viewed and/or obtained at the office of the Utah State Archives.

An electronic copy of this Acknowledgment and Notice of Acknowledgment, together with its Attachments and Appendices, may be viewed and/or downloaded as read-only PDF (Portable Document Format) files via the

Internet at <http://recorded2477roads.utah.gov>.

The owner of the servient estate in the land underlying the road-segments subject to this Acknowledgment and Notice is believed to be the United States of America through one or more of its agencies. Any of such agencies or any other person with a servient ownership claim or a competing dominant estate right-of-way ownership claim, may file a petition in the State District Court for Salt Lake County for a decision regarding the correctness of this Acknowledgment. A claimant shall file a petition within sixty (60) days after receipt of this Notice.

In Witness Whereof, I, John Harja, the official designee of the Governor of the State of Utah, in conformity to the laws of the State (Utah Code Sections 72-5-308 through 310 inclusive), have caused this Acknowledgment and Notice of Acknowledgment to be made.

Signed by my hand in Salt Lake City, Utah, the 17th day of June, 2008.

By the Governor's Designee



John Harja

CERTIFICATION

State of Utah)
 : ss
County of Salt Lake)

I hereby certify that the signer of the foregoing document, John Harja, is personally known by me, has made a voluntary signature and taken an oath stating that he is the official designee of the Governor of the State of Utah and is authorized to sign this document on the Governor's behalf pursuant to Utah Code Section 72-5-309. He further vouched that, based upon information and belief, the facts alleged therein are true.

Dated this 17 day of June, 2008.



Notary Public



Attachment 1

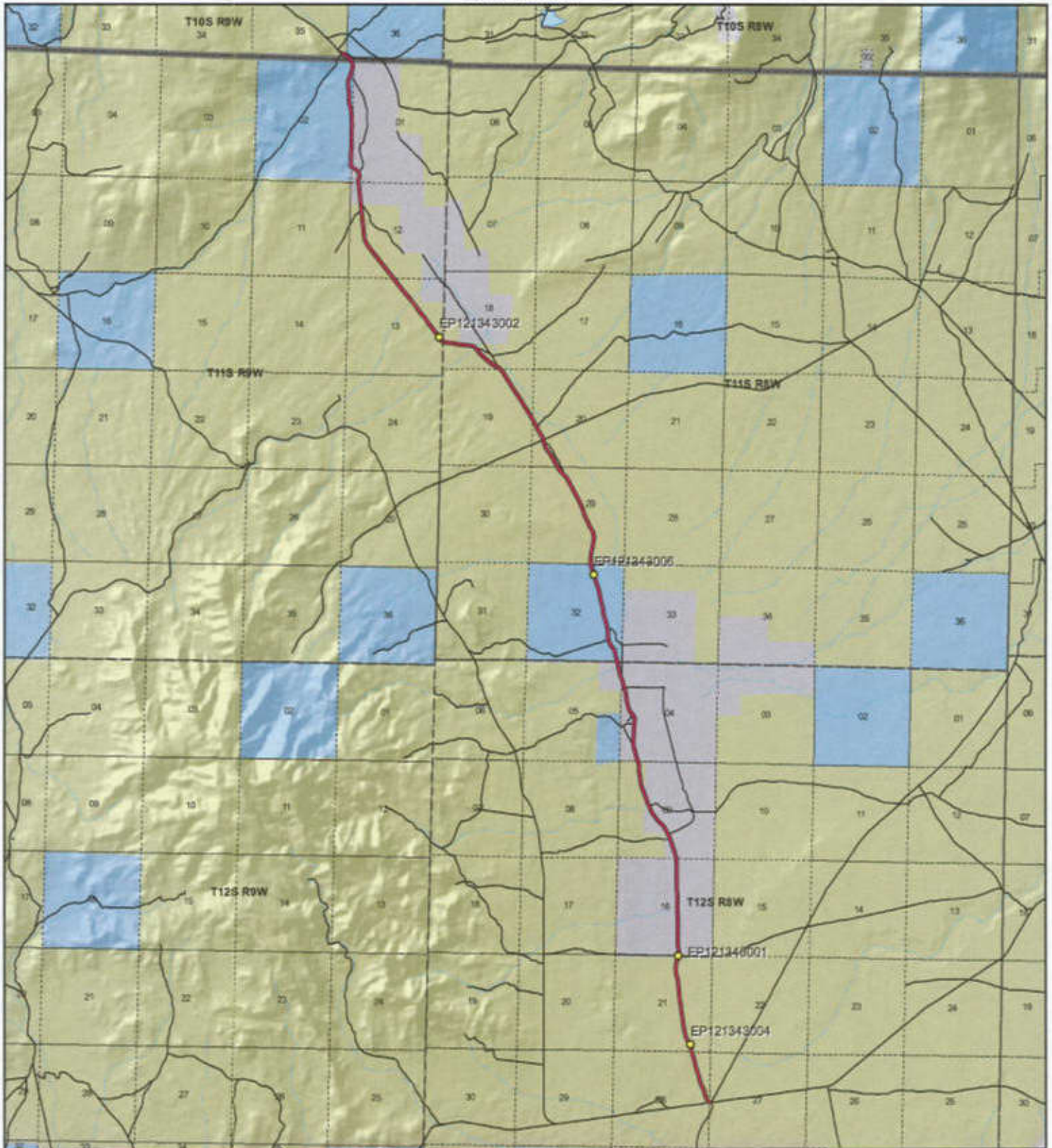

<p>1:85,587 1 inch equals 1.4 miles</p>		<p align="center">RIVERBOTTOM ROAD - Juab County SGID RD_ID RD121343</p> <table border="0"> <tr> <td> <p>Land Ownership Categories</p> <ul style="list-style-type: none"> ● BLM ● Private ● SITLA, State Trust Land ● USFS, National Forest ● State Parks and Recreation ● Tribal, Indian Reservation ● NPS, National Park </td> <td> <ul style="list-style-type: none"> ◆ Wilderness ◆ UDWR Wildlife Reserve ◆ OGD, Military ◆ State Sovereign Land ◆ National Recreation Area ◆ USFWS, Natl. Wildlife Refuge </td> <td> <p>Transportation Network</p> <ul style="list-style-type: none"> — RIVERBOTTOM ROAD — Title V: Issued Or Under Consideration By BLM Or County — Other Roads ● Photo Event Point — Section = 1 Mile </td> </tr> </table>	<p>Land Ownership Categories</p> <ul style="list-style-type: none"> ● BLM ● Private ● SITLA, State Trust Land ● USFS, National Forest ● State Parks and Recreation ● Tribal, Indian Reservation ● NPS, National Park 	<ul style="list-style-type: none"> ◆ Wilderness ◆ UDWR Wildlife Reserve ◆ OGD, Military ◆ State Sovereign Land ◆ National Recreation Area ◆ USFWS, Natl. Wildlife Refuge 	<p>Transportation Network</p> <ul style="list-style-type: none"> — RIVERBOTTOM ROAD — Title V: Issued Or Under Consideration By BLM Or County — Other Roads ● Photo Event Point — Section = 1 Mile 	<p>Map prepared by the State of Utah Automated Geographic Reference Center Room 5130 State Office Building Salt Lake City, Utah 84114 May 27, 2008</p> <div style="display: flex; justify-content: space-around;"> </div>
<p>Land Ownership Categories</p> <ul style="list-style-type: none"> ● BLM ● Private ● SITLA, State Trust Land ● USFS, National Forest ● State Parks and Recreation ● Tribal, Indian Reservation ● NPS, National Park 	<ul style="list-style-type: none"> ◆ Wilderness ◆ UDWR Wildlife Reserve ◆ OGD, Military ◆ State Sovereign Land ◆ National Recreation Area ◆ USFWS, Natl. Wildlife Refuge 	<p>Transportation Network</p> <ul style="list-style-type: none"> — RIVERBOTTOM ROAD — Title V: Issued Or Under Consideration By BLM Or County — Other Roads ● Photo Event Point — Section = 1 Mile 				



EP121343001



EP121343002



EP121343004



EP121343006

EP000000000

EP000000000

RIVERBOTTOM ROAD - Juab County
SGID RD_ID RD121343

Map prepared by the State of Utah
 Automated Geographic Reference Center
 Room 5130 State Office Building
 Salt Lake City, Utah 84114
 May 28, 2008



Attachment 3

Beginning & Ending Points and Township, Range, and Section References For:

Popular Name: RIVERBOTTOM ROAD

County: Juab

County Road Number: 8122802

State Geographic Information Database (SGID) Road Identification Number: RD121343.

Total Road Length: 12.22 miles more or less.

Beginning at a point on the road centerline located at 39 degrees 44 minutes 54 seconds North Latitude and -112 degrees 44 minutes 35.11 seconds West Longitude, which can be converted to mapping accuracy State Plane Utah Central Zone NAD 83 feet coordinates of X = 1,290,920.8 feet and Y = 7,079,484.7 feet based on the US Survey Foot conversion.

Ending at a point on the road centerline located at 39 degrees 54 minutes 18.17 seconds North Latitude and -112 degrees 49 minutes 09.99 seconds West Longitude, which can be converted to mapping accuracy State Plane Utah Central Zone NAD 83 feet coordinates of X = 1,270,297.3 feet and Y = 7,136,867.6 feet based on the US Survey Foot conversion.

This road may traverse:

Township 10 South Range 9 West, Section(s) 35,36, Salt Lake Base & Meridian

Township 11 South Range 8 West, Section(s) 18,19,20,29,32, Salt Lake Base & Meridian

Township 11 South Range 9 West, Section(s) 1,2,12,13, Salt Lake Base & Meridian

Township 12 South Range 8 West, Section(s) 4,5,9,16,21,27,28, Salt Lake Base & Meridian

See Attachment 1 above for a cartographic depiction of the course of this road.

Attachment 4
Road Centerline Description Cover Page(s)

Popular Name: RIVERBOTTOM ROAD

County: Juab

County Road Number: 8122802

State Geographic Information Database (SGID) Road Identification Number: RD121343.

Total Road Length: 12.22 miles more or less.

Centerline Descriptions Of Road-Segments That Cross Over Federally Owned Land, Derived From Global Positioning System Data And Cross-checked against USGS Digital Orthophoto Quadrangles Compiled By The Utah Automated Geographic Reference Center And Entered Into The State Geographic Information Database (SGID).

Road-Segments Listed by SGID Road Identification Number (RD_ID)	Road-Segment Numbers	Believed Ownership Of Servient Estate	Approximate Segment Length	See Attached Appendix
RD121343	001	BLM	1.58 Miles	A
RD121343	002	PVT	1.79 Miles	(not shown)
RD121343	003	BLM	0.34 Miles	B
RD121343	004	PVT	1.08 Miles	(not shown)
RD121343	005	ST	1.06 Miles	(not shown)
RD121343	006	BLM	4.7 Miles	C
RD121343	007	PVT	0.43 Miles	(not shown)
RD121343	008	ST	1.17 Miles	(not shown)
RD121343	009	BLM	0.07 Miles	D
		Total Road Length	12.22	_____

* Indicates that a Title V permit will be requested, is in process, or has been issued.

† Indicates that road-segments crossing Forest Service land are under consideration by the state and county as of the date of this Acknowledgment and Notice of Acknowledgment.

Attachment 5

AFFIDAVIT OF RON JONES

RIVERBOTTOM ROAD

JUAB COUNTY, UTAH

ROAD NUMBER 8122802

State of Utah)
 : ss.
County of Juab)

RON JONES, being first duly sworn, deposes and states as follows:

1. I am an adult competent to testify about the matters set forth below based upon my personal knowledge. I currently reside in Nephi, Juab County, Utah. I have lived in Juab County for 85 years. I was an employee of the Juab County Road Department for 38 years from 1947 to 2003 and have participated in maintenance of county B roads during that time.

2. I have traveled and am familiar with a road in Juab County known as Riverbottom Road. I am also familiar with the land the road traverses. When I first used and observed the road in the late 1940s it followed the same route as in 2003 when I last observed it. Attached is a Juab County map showing Riverbottom Road. To the best of my knowledge and based upon my use of and familiarity with this road and the land it traverses, the location and route of the road are correctly illustrated on the attached map.

3. I am informed that the County also identifies this road according to the road number listed above.

4. I have observed that the road has been open to the public for all to use, to come and go as they pleased, since at least as early as the late 1940s and continuing through 1976 to 2003. Throughout this time period I have observed travel on the road by means of cars, trucks, recreational vehicles, and pickup trucks. Throughout this time period, the road has been used daily for more than ten continuous years prior to 1976, and was so used in 2003.

5. Throughout the time period from the late 1940s to 2003, I have used the road myself for county road maintenance, sight-seeing and travel in and through the area.

6. Throughout the time period described in the previous paragraph, I have observed other vehicles from the general public using the road at various times for the uses described in the previous paragraph, plus livestock operations, rock hounding, farming, hunting, prospecting for minerals, oil and gas exploration, trapping and recreation.

7. It is also the reputation in the community that this road has been open to the public for all to use, to come and go as they pleased, since at least as early as the early 1900s and continuing through 1976 to the present, for the uses described in the previous paragraphs.

8. Prior to 1976 I participated in grading and maintenance and construction activities on the road as a county road employee.

DATED this 5 day of June, 2007.

Ron Jones
RON JONES

SUBSCRIBED AND SWORN to before me this 5th day of June, 2007.



Gloria Schrader
NOTARY PUBLIC

Juab County RS2477 Assertions June 2006

Riverbottom

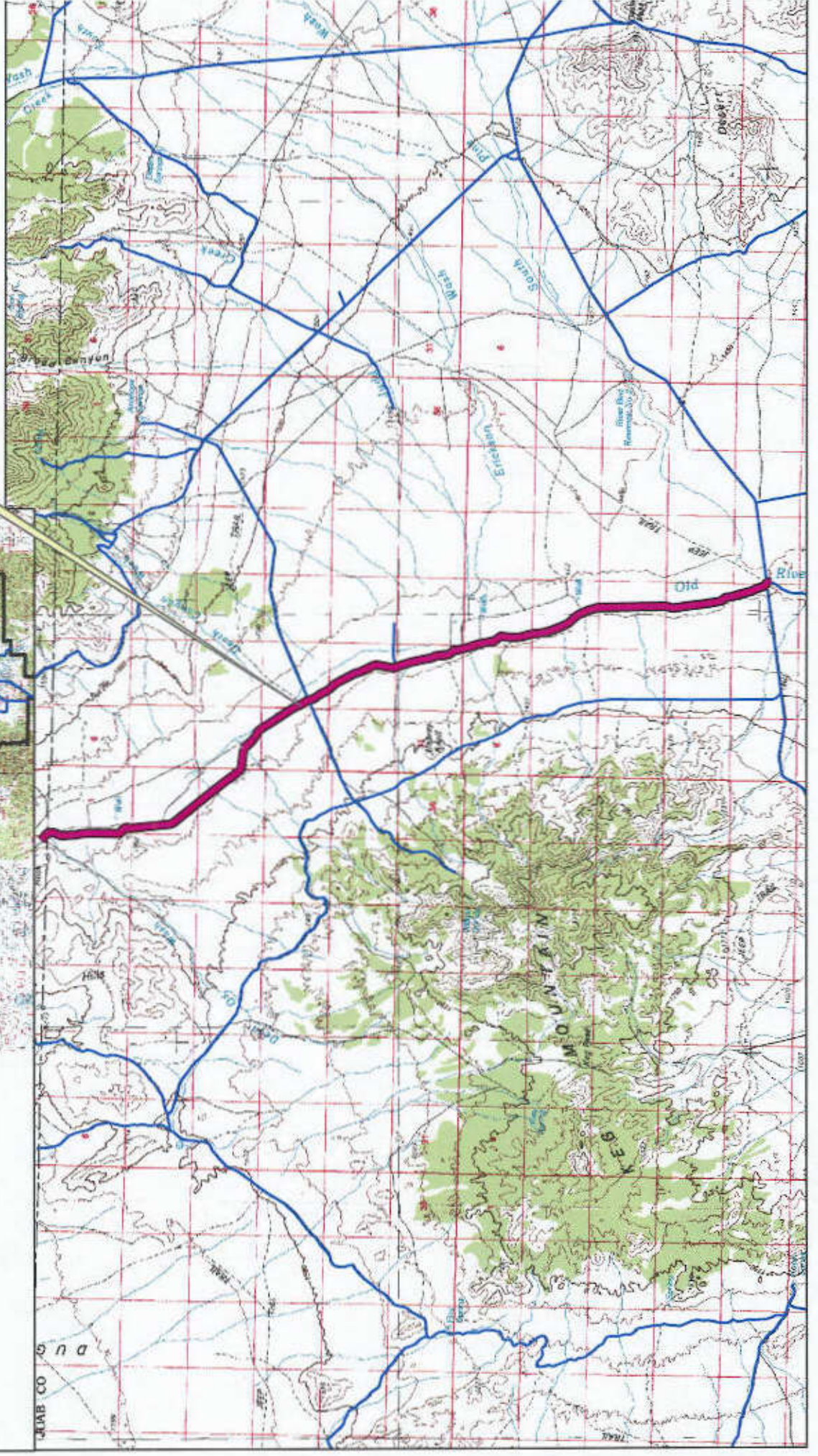
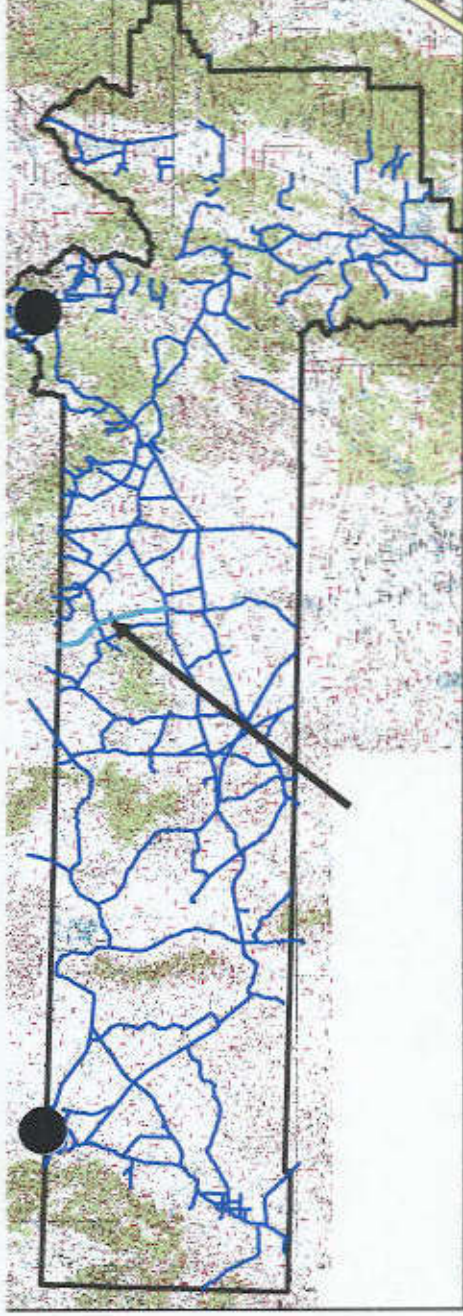

AFFIDAVIT OF ROBERT STEELE

RIVERBOTTOM ROAD

COUNTY ROAD NUMBER 8122802

JUAB COUNTY, UTAH

State of Utah)
 : ss.
County of Juab)

ROBERT STEELE, being first duly sworn, deposes and states as follows:

1. I am an adult competent to testify about the matters set forth below based upon my personal knowledge. I have lived in Juab County for 71 years. I was a Juab County Commissioner from 1999-2006.

2. I have traveled and am familiar with a road in Juab County known as Riverbottom Road. I am also familiar with the land the road traverses. When I first used and observed the road in 1942, it followed the same route as in 2007 when I last observed it. Attached is a Juab County map showing Riverbottom Road. To the best of my knowledge and based upon my use of and familiarity with this road and the land it traverses, the location and route of the road are correctly illustrated on the attached map. The County also identifies this road according to the road number listed above.

3. I have observed that the road has been open to the public for all to use, to come and go as they pleased, since at least as early as 1942 and continuing through 1976 to 2007. Throughout this time period I have observed travel on the road by various means, including cars, trucks, maintenance vehicles, jeeps and ATV's. Throughout this time period, the road has been used daily for more than ten continuous years prior to 1976, and was used daily in 2007.

4. Throughout the time period from 1942 to 2007, I have used the road myself for hunting, trapping and traveling in and through the area and prospecting for minerals.

5. Throughout the time period described in the previous paragraph, I observed vehicles using the road at various times for the uses described in the previous paragraph, plus oil and gas exploration, farming, livestock operations, camping, rock hounding and government access.

6. It is also the reputation in the community that this road has been open to the public for all to use, to come and go as they pleased, since at least as early as the early 1900s and continuing through 1976 to the present, for the uses described in the previous paragraphs.

7. Prior to 1976, I observed graders performing maintenance and construction activities on the road.

Dated this 5 day of June, 2007.



ROBERT STEELE

SUBSCRIBED AND SWORN to before me this 5th day of June, 2007.

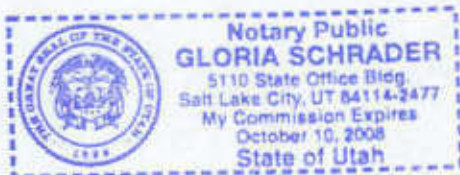



NOTARY PUBLIC

Appendix A to Attachment 4

Popular Name: RIVERBOTTOM ROAD

County: Juab

County Road Number: 8122802

State Geographic Information Database (SGID) Road Identification Number: RD121343.

Road-Segment Number: 001

Road-Segment Length: 1.58 miles more or less.

Believed owner of the land underlying this road-segment is: Bureau of Land Management.

The following description is based upon the geographic coordinate system using the NAD83 Datum. The source is GPS mapping grade data as indicated in the metadata and/or the transportation data model of the State of Utah Geographic Information Database (SGID).

The road-segment itself is the monument that is identified by its physical presence on the land. The location of said physical presence is closely approximated by mapping grade Global Positioning System (GPS) data. Said data are checked against the corresponding gray-scale 1-meter Digital Orthophoto Quadrangles published by the United States Geological Survey (USGS) to verify a reasonable degree of accuracy. In circumstances where accurate satellite signal acquisition is not possible, such as deep, narrow canyons or under a canopy of dense foliage, or where very sharp curves in the road make accuracy questionable, such portions of the road were digitized from the corresponding gray-scale 1-meter Digital Orthophoto Quadrangles published by the United States Geological Survey (USGS).

This road-segment may traverse:

Township 12 South Range 8 West, Section(s) 21,28, Salt Lake Base & Meridian

The following description closely approximates the location of the centerline of the physical monument (RIVERBOTTOM ROAD)-- Segment 001 based on mapping grade Global Positioning System (GPS) data as defined above:

Beginning at a point on the road center line located at 39 degrees 44 minutes 54 seconds North Latitude and -112 degrees 44 minutes 35.11 seconds West Longitude, which can be converted to mapping accuracy State Plane Utah Central Zone NAD 83 feet coordinates of X = 1,290,920.8 feet and Y = 7,079,484.7 feet; thence the following courses along the said road center line:

thence North 61 Degrees 30 Minutes 05 Seconds West 67.6 feet
thence North 61 Degrees 28 Minutes 08 Seconds West 10.7 feet
thence North 45 Degrees 48 Minutes 25 Seconds West 190.5 feet
thence North 19 Degrees 05 Minutes 36 Seconds West 244.7 feet
thence North 18 Degrees 01 Minutes 37 Seconds West 278.3 feet
thence North 22 Degrees 56 Minutes 18 Seconds West 281.5 feet
thence North 26 Degrees 01 Minutes 34 Seconds West 264.7 feet
thence North 13 Degrees 24 Minutes 00 Seconds West 291.4 feet
thence North 14 Degrees 36 Minutes 47 Seconds West 317.6 feet
thence North 16 Degrees 12 Minutes 29 Seconds West 324.8 feet
thence North 14 Degrees 36 Minutes 26 Seconds West 307.1 feet

thence North 18 Degrees 14 Minutes 35 Seconds West 302.8 feet
thence North 11 Degrees 14 Minutes 44 Seconds West 125.1 feet
thence North 11 Degrees 15 Minutes 21 Seconds West 188 feet
thence North 09 Degrees 06 Minutes 14 Seconds West 292.1 feet
thence North 41 Degrees 50 Minutes 04 Seconds West 251.9 feet
thence North 25 Degrees 21 Minutes 06 Seconds West 279.9 feet
thence North 10 Degrees 05 Minutes 49 Seconds West 313 feet
thence North 09 Degrees 31 Minutes 14 Seconds West 332.4 feet
thence North 09 Degrees 53 Minutes 25 Seconds West 339.4 feet
thence North 08 Degrees 31 Minutes 10 Seconds West 338.1 feet
thence North 06 Degrees 53 Minutes 39 Seconds West 335.2 feet
thence North 07 Degrees 42 Minutes 35 Seconds West 341.8 feet
thence North 07 Degrees 33 Minutes 02 Seconds West 349.2 feet
thence North 06 Degrees 24 Minutes 13 Seconds West 349.7 feet
thence North 06 Degrees 45 Minutes 34 Seconds West 351 feet
thence North 11 Degrees 37 Minutes 43 Seconds West 356.3 feet
thence North 08 Degrees 02 Minutes 36 Seconds West 353.9 feet
thence North 11 Degrees 08 Minutes 28 Seconds East 318.7 feet
thence North 16 Degrees 51 Minutes 09 Seconds East 221.1 feet
thence North 11 Degrees 02 Minutes 29 Seconds East 43.8 feet more or less to **the ending**

point at: 39 degrees 46 minutes 12.53 seconds North Latitude and -112 degrees 44 minutes 59.85 seconds West Longitude, which can be converted to mapping accuracy State Plane Utah Central Zone NAD 83 feet coordinates of X = 1,289,099.9 feet and Y = 7,087,456.4 feet.

Appendix B to Attachment 4

Popular Name: RIVERBOTTOM ROAD

County: Juab

County Road Number: 8122802

State Geographic Information Database (SGID) Road Identification Number: RD121343.

Road-Segment Number: 003

Road-Segment Length: 0.34 miles more or less.

Believed owner of the land underlying this road-segment is: Bureau of Land Management.

The following description is based upon the geographic coordinate system using the NAD83 Datum. The source is GPS mapping grade data as indicated in the metadata and/or the transportation data model of the State of Utah Geographic Information Database (SGID).

The road-segment itself is the monument that is identified by its physical presence on the land. The location of said physical presence is closely approximated by mapping grade Global Positioning System (GPS) data. Said data are checked against the corresponding gray-scale 1-meter Digital Orthophoto Quadrangles published by the United States Geological Survey (USGS) to verify a reasonable degree of accuracy. In circumstances where accurate satellite signal acquisition is not possible, such as deep, narrow canyons or under a canopy of dense foliage, or where very sharp curves in the road make accuracy questionable, such portions of the road were digitized from the corresponding gray-scale 1-meter Digital Orthophoto Quadrangles published by the United States Geological Survey (USGS).

This road-segment may traverse:

Township 12 South Range 8 West, Section(s) 9, Salt Lake Base & Meridian

The following description closely approximates the location of the centerline of the physical monument (RIVERBOTTOM ROAD)-- Segment 003 based on mapping grade Global Positioning System (GPS) data as defined above:

Beginning at a point on the road center line located at 39 degrees 47 minutes 40.86 seconds North Latitude and -112 degrees 45 minutes 25.73 seconds West Longitude, which can be converted to mapping accuracy State Plane Utah Central Zone NAD 83 feet coordinates of X = 1,287,204.9 feet and Y = 7,096,421.0 feet; thence the following courses along the said road center line:

thence North 19 Degrees 00 Minutes 18 Seconds West 277.4 feet

thence North 15 Degrees 43 Minutes 02 Seconds West 334.9 feet

thence North 10 Degrees 53 Minutes 00 Seconds West 331.1 feet

thence North 06 Degrees 51 Minutes 47 Seconds West 336.8 feet

thence North 04 Degrees 10 Minutes 30 Seconds West 331.8 feet

thence North 12 Degrees 43 Minutes 25 Seconds West 165.1 feet more or less to **the ending**

point at: 39 degrees 47 minutes 57.97 seconds North Latitude and -112 degrees 45 minutes 30.46 seconds West Longitude, which can be converted to mapping accuracy State Plane Utah Central Zone NAD 83 feet coordinates of X = 1,286,860.6 feet and Y = 7,098,157.1 feet.

Appendix C to Attachment 4

Popular Name: RIVERBOTTOM ROAD

County: Juab

County Road Number: 8122802

State Geographic Information Database (SGID) Road Identification Number: RD121343.

Road-Segment Number: 006

Road-Segment Length: 4.7 miles more or less.

Believed owner of the land underlying this road-segment is: Bureau of Land Management.

The following description is based upon the geographic coordinate system using the NAD83 Datum. The source is GPS mapping grade data as indicated in the metadata and/or the transportation data model of the State of Utah Geographic Information Database (SGID).

The road-segment itself is the monument that is identified by its physical presence on the land. The location of said physical presence is closely approximated by mapping grade Global Positioning System (GPS) data. Said data are checked against the corresponding gray-scale 1-meter Digital Orthophoto Quadrangles published by the United States Geological Survey (USGS) to verify a reasonable degree of accuracy. In circumstances where accurate satellite signal acquisition is not possible, such as deep, narrow canyons or under a canopy of dense foliage, or where very sharp curves in the road make accuracy questionable, such portions of the road were digitized from the corresponding gray-scale 1-meter Digital Orthophoto Quadrangles published by the United States Geological Survey (USGS).

This road-segment may traverse:

Township 11 South Range 8 West, Section(s) 18,19,20,29, Salt Lake Base & Meridian

Township 11 South Range 9 West, Section(s) 12,13, Salt Lake Base & Meridian

The following description closely approximates the location of the centerline of the physical monument (RIVERBOTTOM ROAD)-- Segment 006 based on mapping grade Global Positioning System (GPS) data as defined above:

Beginning at a point on the road center line located at 39 degrees 49 minutes 04.1 seconds North Latitude and -112 degrees 46 minutes 06.66 seconds West Longitude, which can be converted to mapping accuracy State Plane Utah Central Zone NAD 83 feet coordinates of X = 1,284,188.0 feet and Y = 7,108,933.8 feet; thence the following courses along the said road center line:

thence North 03 Degrees 53 Minutes 48 Seconds West 7.9 feet
thence North 03 Degrees 55 Minutes 13 Seconds West 261.2 feet
thence North 09 Degrees 09 Minutes 04 Seconds East 329 feet
thence North 10 Degrees 34 Minutes 10 Seconds East 324.8 feet
thence North 10 Degrees 18 Minutes 36 Seconds East 314.8 feet
thence North 07 Degrees 15 Minutes 29 Seconds East 308.5 feet
thence North 17 Degrees 39 Minutes 01 Seconds West 279.8 feet
thence North 30 Degrees 32 Minutes 58 Seconds West 298.5 feet
thence North 24 Degrees 49 Minutes 54 Seconds West 323.4 feet
thence North 23 Degrees 57 Minutes 22 Seconds West 338.8 feet

thence North 20 Degrees 39 Minutes 31 Seconds West 343.6 feet
 thence North 20 Degrees 12 Minutes 20 Seconds West 344.4 feet
 thence North 28 Degrees 11 Minutes 41 Seconds West 340.3 feet
 thence North 28 Degrees 09 Minutes 35 Seconds West 336.5 feet
 thence North 27 Degrees 48 Minutes 39 Seconds West 336.2 feet
 thence North 27 Degrees 50 Minutes 52 Seconds West 340.7 feet
 thence North 31 Degrees 01 Minutes 29 Seconds West 335.4 feet
 thence North 46 Degrees 51 Minutes 44 Seconds West 327.7 feet
 thence North 36 Degrees 28 Minutes 18 Seconds West 334.8 feet
 thence North 30 Degrees 00 Minutes 45 Seconds West 79.1 feet
 thence North 30 Degrees 01 Minutes 04 Seconds West 254 feet
 thence North 25 Degrees 56 Minutes 33 Seconds West 320.9 feet
 thence North 35 Degrees 32 Minutes 28 Seconds West 323.7 feet
 thence North 36 Degrees 17 Minutes 02 Seconds West 323.5 feet
 thence North 21 Degrees 28 Minutes 42 Seconds West 325.4 feet
 thence North 13 Degrees 24 Minutes 55 Seconds West 154.9 feet
 thence North 13 Degrees 40 Minutes 45 Seconds West 127.8 feet
 thence North 31 Degrees 33 Minutes 32 Seconds West 293.5 feet
 thence North 31 Degrees 31 Minutes 26 Seconds West 323 feet
 thence North 24 Degrees 47 Minutes 15 Seconds West 340.6 feet
 thence North 27 Degrees 32 Minutes 53 Seconds West 200.6 feet
 thence North 27 Degrees 32 Minutes 40 Seconds West 142.9 feet
 thence North 32 Degrees 35 Minutes 04 Seconds West 347.3 feet
 thence North 33 Degrees 08 Minutes 42 Seconds West 355.3 feet
 thence North 33 Degrees 25 Minutes 15 Seconds West 362.3 feet
 thence North 33 Degrees 21 Minutes 04 Seconds West 371.4 feet
 thence North 33 Degrees 20 Minutes 49 Seconds West 369 feet
 thence North 33 Degrees 40 Minutes 18 Seconds West 368.8 feet
 thence North 33 Degrees 35 Minutes 45 Seconds West 364.2 feet
 thence North 33 Degrees 18 Minutes 26 Seconds West 355.5 feet
 thence North 39 Degrees 30 Minutes 27 Seconds West 227.4 feet
 thence North 39 Degrees 31 Minutes 16 Seconds West 93.4 feet
 thence North 62 Degrees 34 Minutes 05 Seconds West 311.4 feet
 thence North 55 Degrees 48 Minutes 55 Seconds West 332.4 feet
 thence North 51 Degrees 53 Minutes 42 Seconds West 326.2 feet
 thence North 46 Degrees 21 Minutes 40 Seconds West 319.5 feet
 thence North 36 Degrees 51 Minutes 06 Seconds West 299.3 feet
 thence North 44 Degrees 26 Minutes 45 Seconds West 197.4 feet
 thence North 44 Degrees 10 Minutes 58 Seconds West 35 feet
 thence North 80 Degrees 51 Minutes 31 Seconds West 12 feet
 thence North 81 Degrees 20 Minutes 11 Seconds West 245.8 feet
 thence North 82 Degrees 35 Minutes 26 Seconds West 292.7 feet
 thence North 82 Degrees 42 Minutes 23 Seconds West 309.5 feet
 thence North 82 Degrees 50 Minutes 16 Seconds West 312.4 feet
 thence North 83 Degrees 07 Minutes 41 Seconds West 309.2 feet
 thence North 76 Degrees 54 Minutes 06 Seconds West 232.8 feet
 thence North 76 Degrees 52 Minutes 58 Seconds West 34.3 feet
 thence North 38 Degrees 03 Minutes 30 Seconds West 203.7 feet
 thence North 37 Degrees 11 Minutes 27 Seconds West 80.4 feet

thence North 38 Degrees 47 Minutes 20 Seconds West 30.6 feet
 thence North 36 Degrees 39 Minutes 15 Seconds West 140.1 feet
 thence North 37 Degrees 27 Minutes 35 Seconds West 223.9 feet
 thence North 37 Degrees 21 Minutes 16 Seconds West 276.2 feet
 thence North 38 Degrees 14 Minutes 00 Seconds West 310.2 feet
 thence North 36 Degrees 26 Minutes 30 Seconds West 341.2 feet
 thence North 38 Degrees 17 Minutes 14 Seconds West 325.8 feet
 thence North 38 Degrees 46 Minutes 19 Seconds West 309.2 feet
 thence North 38 Degrees 03 Minutes 17 Seconds West 291.6 feet
 thence North 38 Degrees 12 Minutes 47 Seconds West 294.3 feet
 thence North 41 Degrees 19 Minutes 56 Seconds West 303.5 feet
 thence North 37 Degrees 52 Minutes 27 Seconds West 291.8 feet
 thence North 38 Degrees 27 Minutes 51 Seconds West 295.3 feet
 thence North 39 Degrees 24 Minutes 43 Seconds West 299.7 feet
 thence North 38 Degrees 44 Minutes 09 Seconds West 299.4 feet
 thence North 39 Degrees 32 Minutes 37 Seconds West 43.3 feet
 thence North 39 Degrees 32 Minutes 29 Seconds West 244.6 feet
 thence North 39 Degrees 07 Minutes 33 Seconds West 283.8 feet
 thence North 39 Degrees 25 Minutes 38 Seconds West 302.7 feet
 thence North 37 Degrees 35 Minutes 53 Seconds West 314.2 feet
 thence North 38 Degrees 16 Minutes 42 Seconds West 321.6 feet
 thence North 39 Degrees 06 Minutes 00 Seconds West 321.1 feet
 thence North 39 Degrees 16 Minutes 16 Seconds West 303.7 feet
 thence North 39 Degrees 05 Minutes 38 Seconds West 286.6 feet
 thence North 26 Degrees 31 Minutes 21 Seconds West 277.2 feet
 thence North 07 Degrees 25 Minutes 50 Seconds West 294.3 feet
 thence North 06 Degrees 23 Minutes 57 Seconds West 300.6 feet
 thence North 07 Degrees 00 Minutes 35 Seconds West 304.2 feet
 thence North 06 Degrees 32 Minutes 43 Seconds West 178.5 feet
 thence North 06 Degrees 41 Minutes 40 Seconds West 127.1 feet
 thence North 05 Degrees 51 Minutes 11 Seconds West 302.9 feet
 thence North 05 Degrees 40 Minutes 24 Seconds West 302.5 feet
 thence North 06 Degrees 01 Minutes 23 Seconds West 162.8 feet

more or less to **the ending point at:** 39 degrees 52 minutes 56.48 seconds North Latitude and -112 degrees 48 minutes 53.76 seconds West Longitude, which can be converted to mapping accuracy State Plane Utah Central Zone NAD 83 foot coordinates of X = 1,271,439.9 feet and Y = 7,128,584.5 feet.

Appendix D to Attachment 4

Popular Name: RIVERBOTTOM ROAD

County: Juab

County Road Number: 8122802

State Geographic Information Database (SGID) Road Identification Number: RD121343.

Road-Segment Number: 009

Road-Segment Length: 0.07 miles more or less.

Believed owner of the land underlying this road-segment is: Bureau of Land Management.

The following description is based upon the geographic coordinate system using the NAD83 Datum. The source is GPS mapping grade data as indicated in the metadata and/or the transportation data model of the State of Utah Geographic Information Database (SGID).

The road-segment itself is the monument that is identified by its physical presence on the land. The location of said physical presence is closely approximated by mapping grade Global Positioning System (GPS) data. Said data are checked against the corresponding gray-scale 1-meter Digital Orthophoto Quadrangles published by the United States Geological Survey (USGS) to verify a reasonable degree of accuracy. In circumstances where accurate satellite signal acquisition is not possible, such as deep, narrow canyons or under a canopy of dense foliage, or where very sharp curves in the road make accuracy questionable, such portions of the road were digitized from the corresponding gray-scale 1-meter Digital Orthophoto Quadrangles published by the United States Geological Survey (USGS).

This road-segment may traverse:

Township 10 South Range 9 West, Section(s) 35, Salt Lake Base & Meridian

The following description closely approximates the location of the centerline of the physical monument (RIVERBOTTOM ROAD)-- Segment 009 based on mapping grade Global Positioning System (GPS) data as defined above:

Beginning at a point on the road center line located at 39 degrees 54 minutes 16.08 seconds North Latitude and -112 degrees 49 minutes 05.79 seconds West Longitude, which can be converted to mapping accuracy State Plane Utah Central Zone NAD 83 feet coordinates of X = 1,270,621.0 feet and Y = 7,136,651.0 feet; thence the following courses along the said road center line:

thence North 54 Degrees 15 Minutes 11 Seconds West 89.7 feet

thence North 56 Degrees 47 Minutes 18 Seconds West 299.9 feet more or less to **the ending point at:** 39 degrees 54 minutes 18.17 seconds North Latitude and -112 degrees 49 minutes 09.99 seconds West Longitude, which can be converted to mapping accuracy State Plane Utah Central Zone NAD 83 feet coordinates of X = 1,270,297.3 feet and Y = 7,136,867.6 feet.