

ENTRY NO. 00253815

06/18/2008 11:40:53 AM B: 0524 P: 1957

2477 Road Acceptance PAGE 1 / 13

CRAIG J. SPERRY, JUAB COUNTY RECORDER

FEE \$ 0.00 BY STATE OF UTAH



**Acknowledgment and
Notice of Acknowledgment
of Acceptance of R.S. 2477
Right-of-Way Grant**

THE STATE OF UTAH

TO ALL WHOM THESE PRESENTS SHALL COME, Greeting:

Know ye, This is an Acknowledgment and Notice of Acknowledgment made under Utah Code Sections 72-5-309 through 310 inclusive, that the grant of the United States of America of "the right of way for the construction of highways over public lands, not reserved for public uses" under United States Revised Statutes 2477 (43 U.S.C. Section 932 (repealed October 21, 1976, with proviso recognizing the validity of rights-of-way already established)) was accepted for and on behalf of the State of Utah and its political subdivision Juab County as it pertains to the highway located in Juab County known as SLOW ELK ROAD; County Road Number: 8122901; State Geographic Information Database (SGID) Road Identification Number: RD121344. Total road length is 15.79 miles more or less.

The reason for this Acknowledgment and Notice of Acknowledgment includes, but is not limited to, the fact that the road was constructed, mechanically, or by continuous use as a public highway for a period of at least ten years, over public lands not reserved for public uses, prior to the earlier of (a) the October 21, 1976 repeal of R.S. 2477 or (b) the date the servient estate was reserved for public uses.

This Acknowledgment and Notice of Acknowledgment applies only to the segments of the road that traverse land owned by the Bureau of Land Management, United States Department of the Interior, and does not apply to segments of the road that traverse land owned by any other person or entity. The State of Utah and its political subdivisions reserve the right to make further acknowledgments and notices of acknowledgment with regard to road segments that traverse land owned by other entities, including the United States of America, through one or more of its agencies.

A printed copy of a map showing the location of the road in said county is appended hereto as "Attachment 1," a printed copy of representative photos of the road is appended hereto as "Attachment 2," a printed copy of a description of the beginning and ending points of the entire road together with a list of Townships, Ranges and Sections that may be traversed by the road in said county is appended hereto as "Attachment 3," and a printed copy of the Road Centerline Description Cover Page(s) is appended hereto as "Attachment 4." The Appendices listed in "Attachment 4" that contain the actual road centerline descriptions are incorporated herein by reference. Affidavits provided by individuals familiar with the road are appended hereto as "Attachment 5."

A printed copy of this Acknowledgment and Notice of Acknowledgment, together with its Attachments and Appendices, may be viewed and/or obtained at the office of the Utah State Archives.

An electronic copy of this Acknowledgment and Notice of Acknowledgment, together with its Attachments and Appendices, may be viewed and/or downloaded as read-only PDF (Portable Document Format) files via the

Internet at <http://recorded2477roads.utah.gov>.

The owner of the servient estate in the land underlying the road-segments subject to this Acknowledgment and Notice is believed to be the United States of America through one or more of its agencies. Any of such agencies or any other person with a servient ownership claim or a competing dominant estate right-of-way ownership claim, may file a petition in the State District Court for Salt Lake County for a decision regarding the correctness of this Acknowledgment. A claimant shall file a petition within sixty (60) days after receipt of this Notice.

In Witness Whereof, I, John Harja, the official designee of the Governor of the State of Utah, in conformity to the laws of the State (Utah Code Sections 72-5-308 through 310 inclusive), have caused this Acknowledgment and Notice of Acknowledgment to be made.

Signed by my hand in Salt Lake City, Utah, the 17th day of June, 2008.

By the Governor's Designee

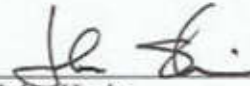

John Harja

CERTIFICATION

State of Utah)
 : ss
County of Salt Lake)

I hereby certify that the signer of the foregoing document, John Harja, is personally known by me, has made a voluntary signature and taken an oath stating that he is the official designee of the Governor of the State of Utah and is authorized to sign this document on the Governor's behalf pursuant to Utah Code Section 72-5-309. He further vouched that, based upon information and belief, the facts alleged therein are true.

Dated this 17 day of June, 2008.



Notary Public



Attachment 1

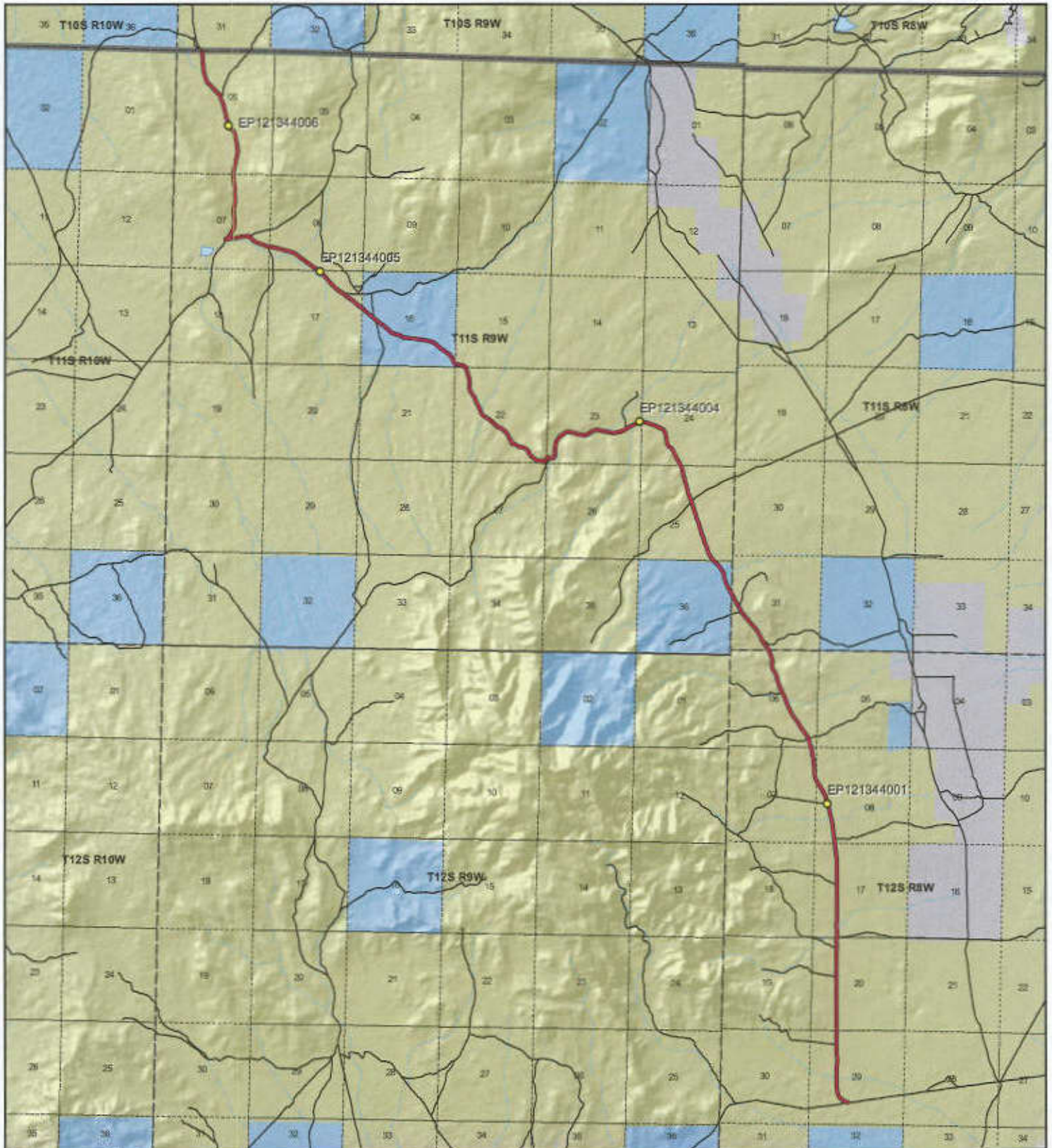

| | | | | | | |
|--|---|---|--|--|---|---|
|  <p>1:87,591 1 inch equals 1.4 miles</p> |  | <p align="center">SLOW ELK ROAD - Juab County SGID RD_ID RD121344</p> <table border="0"> <tr> <td> <p>Land Ownership Categories</p> <ul style="list-style-type: none"> BLM Private SITLA, State Trust Land USFS, National Forest State Parks and Recreation Tribal, Indian Reservation NPS, National Park </td> <td> <ul style="list-style-type: none"> Wilderness UDWR Wildlife Reserve DOD, Military State Sovereign Land National Recreation Area USFWS, Natl. Wildlife Refuge </td> </tr> </table> <table border="0"> <tr> <td> <p>Transportation Network</p> <ul style="list-style-type: none"> SLOW ELK ROAD Title V, issued Or Under Consideration By BLM Or County Other Roads Photo Event Point Section = 1 Mile </td> <td> <p>Map prepared by the State of Utah Automated Geographic Reference Center Room 9130 State Office Building Salt Lake City, Utah 84114 May 27, 2008</p> <div>   </div> </td> </tr> </table> | <p>Land Ownership Categories</p> <ul style="list-style-type: none"> BLM Private SITLA, State Trust Land USFS, National Forest State Parks and Recreation Tribal, Indian Reservation NPS, National Park | <ul style="list-style-type: none"> Wilderness UDWR Wildlife Reserve DOD, Military State Sovereign Land National Recreation Area USFWS, Natl. Wildlife Refuge | <p>Transportation Network</p> <ul style="list-style-type: none"> SLOW ELK ROAD Title V, issued Or Under Consideration By BLM Or County Other Roads Photo Event Point Section = 1 Mile | <p>Map prepared by the State of Utah Automated Geographic Reference Center Room 9130 State Office Building Salt Lake City, Utah 84114 May 27, 2008</p> <div>   </div> |
| <p>Land Ownership Categories</p> <ul style="list-style-type: none"> BLM Private SITLA, State Trust Land USFS, National Forest State Parks and Recreation Tribal, Indian Reservation NPS, National Park | <ul style="list-style-type: none"> Wilderness UDWR Wildlife Reserve DOD, Military State Sovereign Land National Recreation Area USFWS, Natl. Wildlife Refuge | | | | | |
| <p>Transportation Network</p> <ul style="list-style-type: none"> SLOW ELK ROAD Title V, issued Or Under Consideration By BLM Or County Other Roads Photo Event Point Section = 1 Mile | <p>Map prepared by the State of Utah Automated Geographic Reference Center Room 9130 State Office Building Salt Lake City, Utah 84114 May 27, 2008</p> <div>   </div> | | | | | |

Attachment 2



EP121344001



EP121344005



EP121344006



EP121344004

EP000000000

EP000000000

SLOW ELK ROAD - Juab County
SGID RD_ID RD121344

Map prepared by the State of Utah
 Automated Geographic Reference Center
 Room 5130 State Office Building
 Salt Lake City, Utah 84114
 May 28, 2008



Attachment 3

Beginning & Ending Points and Township, Range, and Section References For:

Popular Name: SLOW ELK ROAD

County: Juab

County Road Number: 8122901

State Geographic Information Database (SGID) Road Identification Number: RD121344.

Total Road Length: 15.79 miles more or less.

Beginning at a point on the road centerline located at 39 degrees 44 minutes 41.08 seconds North Latitude and -112 degrees 46 minutes 22.69 seconds West Longitude, which can be converted to mapping accuracy State Plane Utah Central Zone NAD 83 feet coordinates of X = 1,282,500.9 feet and Y = 7,078,296.4 feet based on the US Survey Foot conversion.

Ending at a point on the road centerline located at 39 degrees 54 minutes 16.36 seconds North Latitude and -112 degrees 54 minutes 24.04 seconds West Longitude, which can be converted to mapping accuracy State Plane Utah Central Zone NAD 83 feet coordinates of X = 1,245,825.4 feet and Y = 7,137,057.4 feet based on the US Survey Foot conversion.

This road may traverse:

Township 10 South Range 9 West, Section(s) 31, Salt Lake Base & Meridian

Township 11 South Range 8 West, Section(s) 31, Salt Lake Base & Meridian

Township 11 South Range 9 West, Section(s) 6,7,8,15,16,17,22,23,24,25,36, Salt Lake Base & Meridian

Township 12 South Range 8 West, Section(s) 6,7,8,17,20,29, Salt Lake Base & Meridian

See Attachment 1 above for a cartographic depiction of the course of this road.

Attachment 4
Road Centerline Description Cover Page(s)

Popular Name: SLOW ELK ROAD

County: Juab

County Road Number: 8122901

State Geographic Information Database (SGID) Road Identification Number: RD121344.

Total Road Length: 15.79 miles more or less.

Centerline Descriptions Of Road-Segments That Cross Over Federally Owned Land, Derived From Global Positioning System Data And Cross-checked against USGS Digital Orthophoto Quadrangles Compiled By The Utah Automated Geographic Reference Center And Entered Into The State Geographic Information Database (SGID).

| Road-Segments Listed by SGID Road Identification Number (RD_ID) | Road-Segment Numbers | Believed Ownership Of Servient Estate | Approximate Segment Length | See Attached Appendix |
|--|---------------------------------|--|---|----------------------------------|
| RD121344 | 001 | BLM | 5.76 Miles | A |
| RD121344 | 002 | ST | 0.39 Miles | (not shown) |
| RD121344 | 003 | BLM | 4.59 Miles | B |
| RD121344 | 004 | ST | 1.2 Miles | (not shown) |
| RD121344 | 005 | BLM | 3.85 Miles | C |
| | | Total Road Length | 15.79 | _____ |

* Indicates that a Title V permit will be requested, is in process, or has been issued.

† Indicates that road-segments crossing Forest Service land are under consideration by the state and county as of the date of this Acknowledgment and Notice of Acknowledgment.

Attachment 5

AFFIDAVIT OF ROBERT STEELE

SLOW ELK ROAD

COUNTY ROAD NUMBER 8122901

JUAB COUNTY, UTAH

State of Utah)
 ; ss.
County of Juab)

ROBERT STEELE, being first duly sworn, deposes and states as follows:

1. I am an adult competent to testify about the matters set forth below based upon my personal knowledge. I have lived in Juab County for 71 years. I was a Juab County Commissioner from 1999-2006.

2. I have traveled and am familiar with a road in Juab County known as Slow Elk Road. I am also familiar with the land the road traverses. When I first used and observed the road in 1942, it followed the same route as in 2007 when I last observed it. Attached is a Juab County map showing Slow Elk Road. To the best of my knowledge and based upon my use of and familiarity with this road and the land it traverses, the location and route of the road are correctly illustrated on the attached map. The County also identifies this road according to the road number listed above.

3. I have observed that the road has been open to the public for all to use, to come and go as they pleased, since at least as early as 1942 and continuing through 1976 to 2007. Throughout this time period I have observed travel on the road by various means, including cars, trucks, maintenance vehicles, jeeps and ATV's. Throughout this time period, the road has been used daily for more than ten continuous years prior to 1976, and was used daily in 2007.

4. Throughout the time period from 1942 to 2007, I have used the road myself for hunting, Christmas tree cutting, wood gathering, cedar post cutting, trapping and traveling in and through the area and prospecting for minerals.

5. Throughout the time period described in the previous paragraph, I observed vehicles using the road at various times for the uses described in the previous paragraph, plus oil and gas exploration, livestock operations, camping, rock hounding and government access.

6. It is also the reputation in the community that this road has been open to the public for all to use, to come and go as they pleased, since at least as early as the early 1900s and continuing through 1976 to the present, for the uses described in the previous paragraphs.

7. Prior to 1976, I observed graders performing maintenance and construction activities on the road.

Dated this 5 day of June, 2007.



ROBERT STEELE

SUBSCRIBED AND SWORN to before me this 5th day of June, 2007.





NOTARY PUBLIC

AFFIDAVIT OF RON JONES

SLOW ELK ROAD

JUAB COUNTY, UTAH

ROAD NUMBER 8122901

State of Utah)
 : ss.
County of Juab)

RON JONES, being first duly sworn, deposes and states as follows:

1. I am an adult competent to testify about the matters set forth below based upon my personal knowledge. I currently reside in Nephi, Juab County, Utah. I have lived in Juab County for 85 years. I was an employee of the Juab County Road Department for 38 years from 1947 to 2003 and have participated in maintenance of county B roads during that time.

2. I have traveled and am familiar with a road in Juab County known as Slow Elk Road. I am also familiar with the land the road traverses. When I first used and observed the road in the late 1940s it followed the same route as in 1987 when I last observed it. Attached is a Juab County map showing Slow Elk Road. To the best of my knowledge and based upon my use of and familiarity with this road and the land it traverses, the location and route of the road are correctly illustrated on the attached map.

3. I am informed that the County also identifies this road according to the road number listed above.

4. I have observed that the road has been open to the public for all to use, to come and go as they pleased, since at least as early as the late 1940s and continuing through 1976 to 1987. Throughout this time period I have observed travel on the road by means of cars, trucks, recreational vehicles, and pickup trucks. Throughout this time period, the road has been used daily for more than ten continuous years prior to 1976, and was so used in 1987.

5. Throughout the time period from the late 1940s to 1987, I have used the road myself for county road maintenance, sight-seeing and travel in and through the area.

6. Throughout the time period described in the previous paragraph, I have observed other vehicles from the general public using the road at various times for the uses described in the previous paragraph, plus livestock operations, rock hounding, hunting, prospecting for minerals, Christmas tree cutting, oil and gas exploration, rock hounding, trapping and recreation.

7. It is also the reputation in the community that this road has been open to the public for all to use, to come and go as they pleased, since at least as early as the early 1900s and continuing through 1976 to the present, for the uses described in the previous paragraphs.

8. Prior to 1976 I participated in grading and maintenance and construction activities on the road as a county road employee.

DATED this 5 day of June, 2007.

Ron Jones
RON JONES

SUBSCRIBED AND SWORN to before me this 5th day of June, 2007.

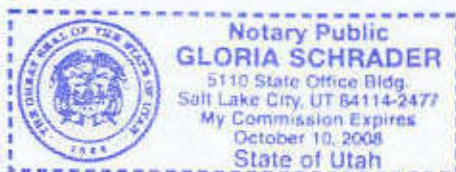

Gloria Schrader
NOTARY PUBLIC



Juab County

RS2477 Assertions

June 2006

Slow Elk Rd

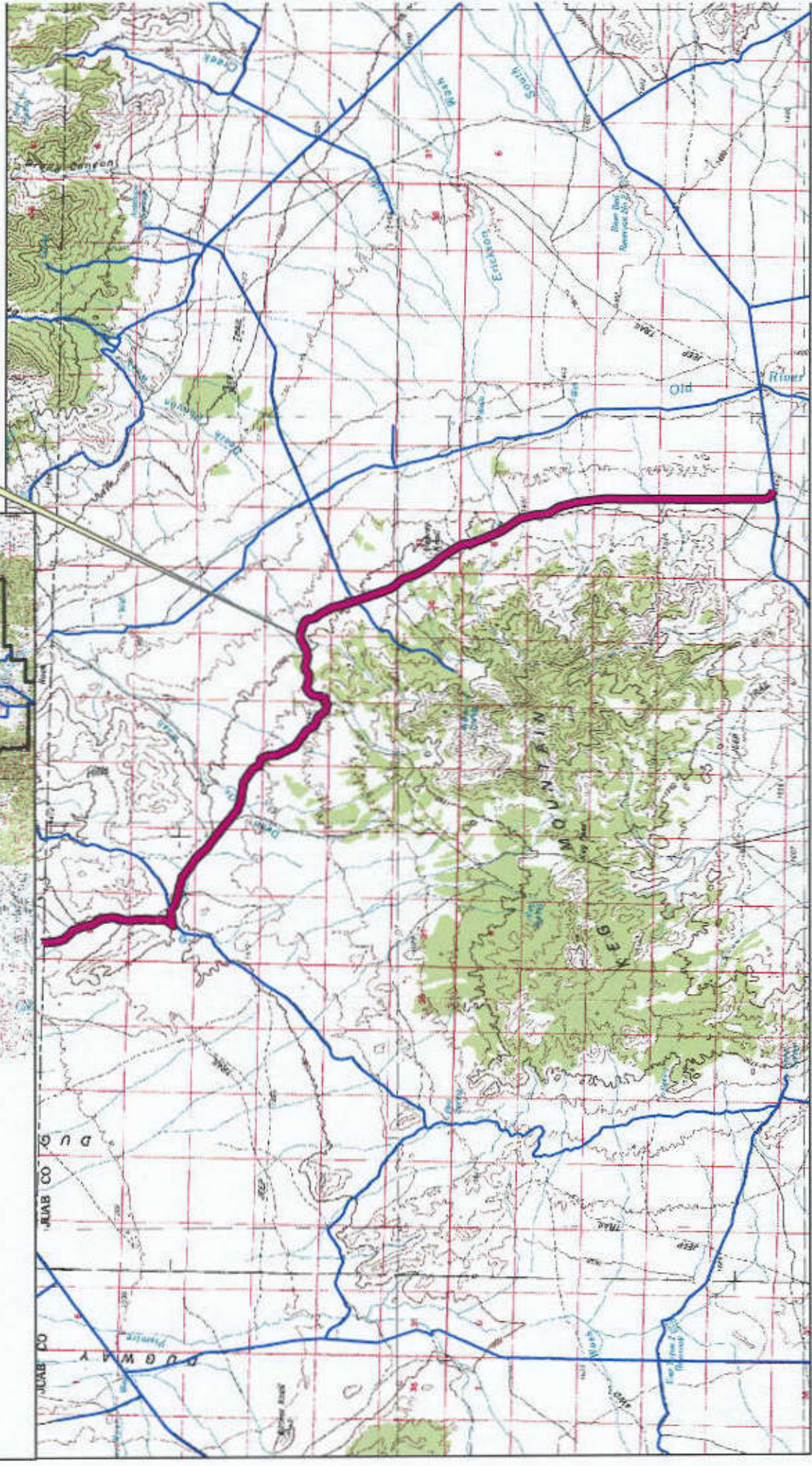

Appendix A to Attachment 4

Popular Name: SLOW ELK ROAD

County: Juab

County Road Number: 8122901

State Geographic Information Database (SGID) Road Identification Number: RD121344.

Road-Segment Number: 001

Road-Segment Length: 5.76 miles more or less.

Believed owner of the land underlying this road-segment is: Bureau of Land Management.

The following description is based upon the geographic coordinate system using the NAD83 Datum. The source is GPS mapping grade data as indicated in the metadata and/or the transportation data model of the State of Utah Geographic Information Database (SGID).

The road-segment itself is the monument that is identified by its physical presence on the land. The location of said physical presence is closely approximated by mapping grade Global Positioning System (GPS) data. Said data are checked against the corresponding gray-scale 1-meter Digital Orthophoto Quadrangles published by the United States Geological Survey (USGS) to verify a reasonable degree of accuracy. In circumstances where accurate satellite signal acquisition is not possible, such as deep, narrow canyons or under a canopy of dense foliage, or where very sharp curves in the road make accuracy questionable, such portions of the road were digitized from the corresponding gray-scale 1-meter Digital Orthophoto Quadrangles published by the United States Geological Survey (USGS).

This road-segment may traverse:

Township 11 South Range 8 West, Section(s) 31, Salt Lake Base & Meridian

Township 12 South Range 8 West, Section(s) 6,7,8,17,20,29, Salt Lake Base & Meridian

The following description closely approximates the location of the centerline of the physical monument (SLOW ELK ROAD)-- Segment 001 based on mapping grade Global Positioning System (GPS) data as defined above:

Beginning at a point on the road center line located at 39 degrees 44 minutes 41.08 seconds North Latitude and -112 degrees 46 minutes 22.69 seconds West Longitude, which can be converted to mapping accuracy State Plane Utah Central Zone NAD 83 feet coordinates of X = 1,282,500.9 feet and Y = 7,078,296.4 feet; thence the following courses along the said road center line:

thence North 76 Degrees 24 Minutes 50 Seconds West 207.5 feet
thence North 65 Degrees 50 Minutes 50 Seconds West 172.7 feet
thence North 51 Degrees 08 Minutes 22 Seconds West 215 feet
thence North 31 Degrees 31 Minutes 14 Seconds West 243.2 feet
thence North 13 Degrees 32 Minutes 59 Seconds West 237.9 feet
thence North 01 Degrees 13 Minutes 10 Seconds West 250.4 feet
thence North 00 Degrees 23 Minutes 24 Seconds West 261.8 feet
thence North 00 Degrees 23 Minutes 28 Seconds West 258.5 feet
thence North 00 Degrees 23 Minutes 33 Seconds West 253.6 feet
thence North 00 Degrees 14 Minutes 37 Seconds West 251.3 feet
thence North 00 Degrees 02 Minutes 29 Seconds East 261.2 feet

thence North 00 Degrees 10 Minutes 56 Seconds West 275.9 feet
thence North 00 Degrees 43 Minutes 36 Seconds West 276.3 feet
thence North 00 Degrees 19 Minutes 06 Seconds West 276.3 feet
thence North 00 Degrees 57 Minutes 07 Seconds West 267.1 feet
thence North 00 Degrees 53 Minutes 55 Seconds West 259.2 feet
thence North 00 Degrees 32 Minutes 12 Seconds West 258.5 feet
thence North 00 Degrees 02 Minutes 42 Seconds East 222.2 feet
thence North 00 Degrees 03 Minutes 13 Seconds East 35.3 feet
thence North 00 Degrees 31 Minutes 33 Seconds West 272 feet
thence North 00 Degrees 19 Minutes 07 Seconds West 293.6 feet
thence North 00 Degrees 19 Minutes 07 Seconds West 309.4 feet
thence North 00 Degrees 37 Minutes 25 Seconds West 308.1 feet
thence North 00 Degrees 19 Minutes 07 Seconds West 297.6 feet
thence North 00 Degrees 11 Minutes 28 Seconds West 294.6 feet
thence North 00 Degrees 26 Minutes 42 Seconds West 297.2 feet
thence North 00 Degrees 19 Minutes 07 Seconds West 300.9 feet
thence North 00 Degrees 22 Minutes 54 Seconds West 297.9 feet
thence North 00 Degrees 03 Minutes 44 Seconds East 295.9 feet
thence North 00 Degrees 19 Minutes 07 Seconds West 295.6 feet
thence North 00 Degrees 11 Minutes 29 Seconds West 295.6 feet
thence North 00 Degrees 22 Minutes 54 Seconds West 298.6 feet
thence North 00 Degrees 14 Minutes 56 Seconds East 297.9 feet
thence North 00 Degrees 18 Minutes 43 Seconds East 297.9 feet
thence North 00 Degrees 11 Minutes 21 Seconds West 290.4 feet
thence North 00 Degrees 38 Minutes 32 Seconds West 290.7 feet
thence North 00 Degrees 05 Minutes 52 Seconds East 180.4 feet
thence North 00 Degrees 19 Minutes 08 Seconds West 1.7 feet
thence North 00 Degrees 02 Minutes 04 Seconds East 106.3 feet
thence North 00 Degrees 25 Minutes 27 Seconds East 278.2 feet
thence North 01 Degrees 36 Minutes 51 Seconds West 261.2 feet
thence North 00 Degrees 14 Minutes 01 Seconds East 272 feet
thence North 00 Degrees 49 Minutes 12 Seconds East 280.6 feet
thence North 00 Degrees 03 Minutes 55 Seconds West 296.6 feet
thence North 00 Degrees 07 Minutes 57 Seconds West 302.5 feet
thence North 00 Degrees 22 Minutes 57 Seconds West 295.6 feet
thence North 00 Degrees 11 Minutes 23 Seconds West 291 feet
thence North 00 Degrees 07 Minutes 33 Seconds West 292 feet
thence North 00 Degrees 04 Minutes 12 Seconds East 241.5 feet
thence North 00 Degrees 26 Minutes 04 Seconds East 49.9 feet
thence North 00 Degrees 07 Minutes 25 Seconds West 288.7 feet
thence North 00 Degrees 01 Minutes 02 Seconds East 279.2 feet
thence North 00 Degrees 19 Minutes 09 Seconds West 279.9 feet
thence North 00 Degrees 27 Minutes 15 Seconds West 278.2 feet
thence North 03 Degrees 02 Minutes 55 Seconds West 268.7 feet
thence North 06 Degrees 47 Minutes 05 Seconds West 265.1 feet
thence North 06 Degrees 14 Minutes 40 Seconds West 270.1 feet
thence North 07 Degrees 44 Minutes 29 Seconds West 266.7 feet
thence North 07 Degrees 09 Minutes 20 Seconds West 118 feet
thence North 07 Degrees 09 Minutes 25 Seconds West 149.4 feet

thence North 06 Degrees 58 Minutes 25 Seconds West 277.5 feet
 thence North 07 Degrees 37 Minutes 42 Seconds West 278.5 feet
 thence North 06 Degrees 40 Minutes 29 Seconds West 272.7 feet
 thence North 07 Degrees 34 Minutes 16 Seconds West 257.3 feet
 thence North 11 Degrees 01 Minutes 19 Seconds West 236.7 feet
 thence North 15 Degrees 57 Minutes 19 Seconds West 233.7 feet
 thence North 15 Degrees 50 Minutes 52 Seconds West 223 feet
 thence North 16 Degrees 37 Minutes 09 Seconds West 189.4 feet
 thence North 16 Degrees 31 Minutes 28 Seconds West 109.3 feet
 thence North 17 Degrees 18 Minutes 36 Seconds West 12.4 feet
 thence North 13 Degrees 12 Minutes 47 Seconds West 27.9 feet
 thence North 12 Degrees 58 Minutes 19 Seconds West 16.5 feet
 thence North 13 Degrees 28 Minutes 13 Seconds West 36.1 feet
 thence North 16 Degrees 22 Minutes 15 Seconds West 194.6 feet
 thence North 16 Degrees 59 Minutes 18 Seconds West 239.1 feet
 thence North 25 Degrees 42 Minutes 50 Seconds West 258.6 feet
 thence North 34 Degrees 00 Minutes 34 Seconds West 259.1 feet
 thence North 34 Degrees 13 Minutes 32 Seconds West 241.1 feet
 thence North 31 Degrees 24 Minutes 26 Seconds West 202.8 feet
 thence North 31 Degrees 23 Minutes 32 Seconds West 35.5 feet
 thence North 13 Degrees 16 Minutes 11 Seconds West 222.5 feet
 thence North 06 Degrees 16 Minutes 36 Seconds West 227.6 feet
 thence North 05 Degrees 30 Minutes 50 Seconds West 231.9 feet
 thence North 05 Degrees 00 Minutes 57 Seconds West 232.4 feet
 thence North 06 Degrees 10 Minutes 24 Seconds West 234.8 feet
 thence North 10 Degrees 56 Minutes 03 Seconds West 233.3 feet
 thence North 13 Degrees 36 Minutes 35 Seconds West 238.3 feet
 thence North 13 Degrees 40 Minutes 52 Seconds West 211.5 feet
 thence North 13 Degrees 40 Minutes 13 Seconds West 31.3 feet
 thence North 13 Degrees 51 Minutes 04 Seconds West 244 feet
 thence North 15 Degrees 00 Minutes 56 Seconds West 241.8 feet
 thence North 14 Degrees 21 Minutes 21 Seconds West 2.7 feet
 thence North 30 Degrees 56 Minutes 17 Seconds West 18.7 feet
 thence North 29 Degrees 59 Minutes 42 Seconds West 235.3 feet
 thence North 35 Degrees 00 Minutes 22 Seconds West 277.3 feet
 thence North 35 Degrees 24 Minutes 39 Seconds West 279.1 feet
 thence North 34 Degrees 56 Minutes 47 Seconds West 278.3 feet
 thence North 35 Degrees 36 Minutes 42 Seconds West 266.9 feet
 thence North 33 Degrees 17 Minutes 43 Seconds West 277.3 feet
 thence North 28 Degrees 54 Minutes 31 Seconds West 278.4 feet
 thence North 24 Degrees 46 Minutes 48 Seconds West 283.7 feet
 thence North 22 Degrees 56 Minutes 04 Seconds West 287.5 feet
 thence North 23 Degrees 10 Minutes 11 Seconds West 276.3 feet
 thence North 23 Degrees 58 Minutes 22 Seconds West 228.2 feet
 thence North 23 Degrees 19 Minutes 43 Seconds West 26 feet
 thence North 23 Degrees 35 Minutes 47 Seconds West 253.2 feet
 thence North 23 Degrees 09 Minutes 12 Seconds West 202.9 feet
 thence North 17 Degrees 10 Minutes 19 Seconds West 176.5 feet
 thence North 13 Degrees 58 Minutes 36 Seconds West 204.3 feet

thence North 16 Degrees 27 Minutes 59 Seconds West 218.3 feet
 thence North 35 Degrees 15 Minutes 53 Seconds West 228.5 feet
 thence North 22 Degrees 18 Minutes 23 Seconds West 226.1 feet
 thence North 00 Degrees 14 Minutes 45 Seconds West 253.6 feet
 thence North 03 Degrees 28 Minutes 45 Seconds West 256 feet
 thence North 18 Degrees 56 Minutes 08 Seconds West 263.1 feet
 thence North 26 Degrees 52 Minutes 53 Seconds West 234 feet
 thence North 26 Degrees 54 Minutes 49 Seconds West 29.4 feet
 thence North 33 Degrees 39 Minutes 06 Seconds West 276.4 feet
 thence North 31 Degrees 51 Minutes 35 Seconds West 291 feet
 thence North 31 Degrees 53 Minutes 51 Seconds West 288.8 feet
 thence North 28 Degrees 59 Minutes 35 Seconds West 287.2 feet
 thence North 31 Degrees 17 Minutes 43 Seconds West 278.6 feet
 thence North 41 Degrees 36 Minutes 08 Seconds West 275.5 feet
 thence North 42 Degrees 13 Minutes 24 Seconds West 283.4 feet
 thence North 41 Degrees 19 Minutes 21 Seconds West 279.5 feet
 thence North 37 Degrees 18 Minutes 58 Seconds West 268.2 feet
 thence North 32 Degrees 12 Minutes 13 Seconds West 49.1 feet
 thence North 32 Degrees 17 Minutes 53 Seconds West 219.3 feet
 thence North 30 Degrees 03 Minutes 54 Seconds West 113.7 feet
 thence North 30 Degrees 04 Minutes 51 Seconds West 147.4 feet
 thence North 29 Degrees 16 Minutes 59 Seconds West 259.5 feet
 thence North 29 Degrees 24 Minutes 53 Seconds West 272.6 feet
 thence North 28 Degrees 32 Minutes 54 Seconds West 154.7 feet more or less to **the ending**

point at: 39 degrees 49 minutes 22.07 seconds North Latitude and -112 degrees 47 minutes 54.29 seconds West Longitude, which can be converted to mapping accuracy State Plane Utah Central Zone NAD 83 feet coordinates of X = 1,275,760.1 feet and Y = 7,106,825.7 feet.

Appendix B to Attachment 4

Popular Name: SLOW ELK ROAD

County: Juab

County Road Number: 8122901

State Geographic Information Database (SGID) Road Identification Number: RD121344.

Road-Segment Number: 003

Road-Segment Length: 4.59 miles more or less.

Believed owner of the land underlying this road-segment is: Bureau of Land Management.

The following description is based upon the geographic coordinate system using the NAD83 Datum. The source is GPS mapping grade data as indicated in the metadata and/or the transportation data model of the State of Utah Geographic Information Database (SGID).

The road-segment itself is the monument that is identified by its physical presence on the land. The location of said physical presence is closely approximated by mapping grade Global Positioning System (GPS) data. Said data are checked against the corresponding gray-scale 1-meter Digital Orthophoto Quadrangles published by the United States Geological Survey (USGS) to verify a reasonable degree of accuracy. In circumstances where accurate satellite signal acquisition is not possible, such as deep, narrow canyons or under a canopy of dense foliage, or where very sharp curves in the road make accuracy questionable, such portions of the road were digitized from the corresponding gray-scale 1-meter Digital Orthophoto Quadrangles published by the United States Geological Survey (USGS).

This road-segment may traverse:

Township 11 South Range 9 West, Section(s) 15,22,23,24,25,36, Salt Lake Base & Meridian

The following description closely approximates the location of the centerline of the physical monument (SLOW ELK ROAD)-- Segment 003 based on mapping grade Global Positioning System (GPS) data as defined above:

Beginning at a point on the road center line located at 39 degrees 49 minutes 39.71 seconds North Latitude and -112 degrees 48 minutes 06.66 seconds West Longitude, which can be converted to mapping accuracy State Plane Utah Central Zone NAD 83 feet coordinates of X = 1,274,821.6 feet and Y = 7,108,624.3 feet; thence the following courses along the said road center line:

thence North 46 Degrees 18 Minutes 57 Seconds West 104.1 feet
thence North 40 Degrees 29 Minutes 58 Seconds West 29 feet
thence North 40 Degrees 31 Minutes 25 Seconds West 184.5 feet
thence North 29 Degrees 41 Minutes 49 Seconds West 215.4 feet
thence North 23 Degrees 37 Minutes 26 Seconds West 211.5 feet
thence North 20 Degrees 38 Minutes 16 Seconds West 230.6 feet
thence North 20 Degrees 10 Minutes 02 Seconds West 235.8 feet
thence North 20 Degrees 09 Minutes 45 Seconds West 228.1 feet
thence North 21 Degrees 36 Minutes 20 Seconds West 196.1 feet
thence North 18 Degrees 51 Minutes 18 Seconds West 178.6 feet
thence North 17 Degrees 47 Minutes 27 Seconds West 154.1 feet
thence North 18 Degrees 45 Minutes 19 Seconds West 152.5 feet

thence North 15 Degrees 07 Minutes 09 Seconds West 155.4 feet
 thence North 19 Degrees 43 Minutes 05 Seconds West 123.5 feet
 thence North 23 Degrees 10 Minutes 51 Seconds West 102.2 feet
 thence North 18 Degrees 45 Minutes 19 Seconds West 102.7 feet
 thence North 20 Degrees 07 Minutes 31 Seconds West 117.2 feet
 thence North 17 Degrees 42 Minutes 59 Seconds West 160.2 feet
 thence North 18 Degrees 48 Minutes 35 Seconds West 218.3 feet
 thence North 19 Degrees 33 Minutes 56 Seconds West 198.1 feet
 thence North 19 Degrees 06 Minutes 58 Seconds West 181.3 feet
 thence North 20 Degrees 08 Minutes 57 Seconds West 85.3 feet
 thence North 18 Degrees 56 Minutes 40 Seconds West 94.3 feet
 thence North 18 Degrees 34 Minutes 30 Seconds West 105.5 feet
 thence North 17 Degrees 01 Minutes 05 Seconds West 108.8 feet
 thence North 17 Degrees 07 Minutes 34 Seconds West 186.1 feet
 thence North 22 Degrees 20 Minutes 44 Seconds West 187.2 feet
 thence North 16 Degrees 15 Minutes 57 Seconds West 198.2 feet
 thence North 14 Degrees 52 Minutes 15 Seconds West 212.9 feet
 thence North 14 Degrees 18 Minutes 47 Seconds West 209 feet
 thence North 13 Degrees 21 Minutes 08 Seconds West 190.6 feet
 thence North 17 Degrees 32 Minutes 01 Seconds West 175.2 feet
 thence North 11 Degrees 10 Minutes 51 Seconds West 196.8 feet
 thence North 13 Degrees 48 Minutes 17 Seconds West 189.9 feet
 thence North 30 Degrees 20 Minutes 22 Seconds West 165.1 feet
 thence North 30 Degrees 19 Minutes 32 Seconds West 32.3 feet
 thence North 27 Degrees 59 Minutes 34 Seconds West 212.6 feet
 thence North 29 Degrees 01 Minutes 04 Seconds West 224.8 feet
 thence North 28 Degrees 21 Minutes 20 Seconds West 205.9 feet
 thence North 24 Degrees 06 Minutes 44 Seconds West 212.3 feet
 thence North 31 Degrees 33 Minutes 40 Seconds West 198 feet
 thence North 47 Degrees 36 Minutes 21 Seconds West 192 feet
 thence North 34 Degrees 00 Minutes 39 Seconds West 184.5 feet
 thence North 15 Degrees 38 Minutes 51 Seconds West 183.7 feet
 thence North 06 Degrees 37 Minutes 50 Seconds West 206 feet
 thence North 08 Degrees 55 Minutes 11 Seconds West 204.1 feet
 thence North 33 Degrees 57 Minutes 33 Seconds West 202.6 feet
 thence North 63 Degrees 55 Minutes 06 Seconds West 206.6 feet
 thence North 67 Degrees 38 Minutes 29 Seconds West 194.9 feet
 thence North 68 Degrees 17 Minutes 12 Seconds West 195 feet
 thence North 68 Degrees 36 Minutes 39 Seconds West 190.7 feet
 thence North 67 Degrees 57 Minutes 42 Seconds West 194.1 feet
 thence North 77 Degrees 33 Minutes 27 Seconds West 182.7 feet
 thence North 85 Degrees 04 Minutes 45 Seconds West 130 feet
 thence North 85 Degrees 03 Minutes 53 Seconds West 38.7 feet
 thence South 73 Degrees 11 Minutes 10 Seconds West 174.5 feet
 thence South 64 Degrees 41 Minutes 48 Seconds West 164.7 feet
 thence South 63 Degrees 42 Minutes 26 Seconds West 170.1 feet
 thence South 62 Degrees 29 Minutes 52 Seconds West 150.1 feet
 thence South 61 Degrees 49 Minutes 03 Seconds West 136.2 feet
 thence South 57 Degrees 54 Minutes 45 Seconds West 108.4 feet

thence South 58 Degrees 17 Minutes 20 Seconds West 45.4 feet
thence South 62 Degrees 10 Minutes 38 Seconds West 170.5 feet
thence South 66 Degrees 13 Minutes 42 Seconds West 156.6 feet
thence South 77 Degrees 01 Minutes 53 Seconds West 154.3 feet
thence South 78 Degrees 40 Minutes 46 Seconds West 130.7 feet
thence South 80 Degrees 03 Minutes 43 Seconds West 119.8 feet
thence South 88 Degrees 21 Minutes 16 Seconds West 113.5 feet
thence North 75 Degrees 02 Minutes 26 Seconds West 132 feet
thence North 73 Degrees 35 Minutes 14 Seconds West 157.2 feet
thence North 77 Degrees 35 Minutes 09 Seconds West 168.2 feet
thence North 77 Degrees 37 Minutes 33 Seconds West 159.7 feet
thence North 74 Degrees 51 Minutes 43 Seconds West 153.9 feet
thence South 85 Degrees 41 Minutes 17 Seconds West 169.7 feet
thence South 69 Degrees 54 Minutes 55 Seconds West 161.1 feet
thence South 51 Degrees 53 Minutes 55 Seconds West 156.9 feet
thence South 57 Degrees 40 Minutes 25 Seconds West 151.7 feet
thence South 67 Degrees 49 Minutes 43 Seconds West 142.8 feet
thence South 89 Degrees 04 Minutes 52 Seconds West 157.2 feet
thence North 84 Degrees 18 Minutes 16 Seconds West 134.6 feet
thence North 83 Degrees 31 Minutes 19 Seconds West 135.8 feet
thence North 74 Degrees 04 Minutes 50 Seconds West 149 feet
thence North 74 Degrees 41 Minutes 36 Seconds West 146.1 feet
thence North 73 Degrees 38 Minutes 44 Seconds West 148.6 feet
thence North 77 Degrees 26 Minutes 44 Seconds West 141.3 feet
thence South 76 Degrees 39 Minutes 30 Seconds West 107.8 feet
thence South 61 Degrees 14 Minutes 10 Seconds West 134.3 feet
thence South 50 Degrees 57 Minutes 52 Seconds West 161 feet
thence South 50 Degrees 30 Minutes 30 Seconds West 178.2 feet
thence South 38 Degrees 20 Minutes 20 Seconds West 187 feet
thence South 22 Degrees 39 Minutes 10 Seconds West 175.7 feet
thence South 14 Degrees 14 Minutes 48 Seconds West 163 feet
thence South 03 Degrees 07 Minutes 11 Seconds West 164 feet
thence South 03 Degrees 42 Minutes 04 Seconds West 168.4 feet
thence South 01 Degrees 40 Minutes 42 Seconds West 159.9 feet
thence South 07 Degrees 29 Minutes 03 Seconds West 106.3 feet
thence South 06 Degrees 52 Minutes 21 Seconds West 34.1 feet
thence South 44 Degrees 05 Minutes 53 Seconds West 114.4 feet
thence South 68 Degrees 42 Minutes 34 Seconds West 79.8 feet
thence North 77 Degrees 39 Minutes 20 Seconds West 29.9 feet
thence North 74 Degrees 42 Minutes 35 Seconds West 23.2 feet
thence North 60 Degrees 49 Minutes 54 Seconds West 54.7 feet
thence North 66 Degrees 59 Minutes 28 Seconds West 75.4 feet
thence South 89 Degrees 40 Minutes 45 Seconds West 40.4 feet
thence South 66 Degrees 32 Minutes 36 Seconds West 39.2 feet
thence South 53 Degrees 41 Minutes 25 Seconds West 35.8 feet
thence South 53 Degrees 39 Minutes 06 Seconds West 20.5 feet
thence South 39 Degrees 50 Minutes 28 Seconds West 148.5 feet
thence South 47 Degrees 56 Minutes 00 Seconds West 69.5 feet
thence South 68 Degrees 56 Minutes 45 Seconds West 62.1 feet

thence North 74 Degrees 11 Minutes 35 Seconds West 28.3 feet
 thence North 73 Degrees 41 Minutes 51 Seconds West 118.1 feet
 thence North 74 Degrees 34 Minutes 51 Seconds West 163.3 feet
 thence North 65 Degrees 54 Minutes 35 Seconds West 140.5 feet
 thence North 62 Degrees 12 Minutes 06 Seconds West 119 feet
 thence North 52 Degrees 12 Minutes 08 Seconds West 135.5 feet
 thence North 33 Degrees 19 Minutes 06 Seconds West 150.6 feet
 thence North 29 Degrees 42 Minutes 49 Seconds West 145.7 feet
 thence North 39 Degrees 39 Minutes 52 Seconds West 145.9 feet
 thence North 46 Degrees 13 Minutes 14 Seconds West 132.9 feet
 thence North 66 Degrees 19 Minutes 07 Seconds West 144.4 feet
 thence North 87 Degrees 12 Minutes 30 Seconds West 139 feet
 thence North 80 Degrees 01 Minutes 49 Seconds West 115.7 feet
 thence North 42 Degrees 44 Minutes 12 Seconds West 97.8 feet
 thence North 60 Degrees 03 Minutes 51 Seconds West 100.3 feet
 thence North 68 Degrees 53 Minutes 49 Seconds West 129.3 feet
 thence North 74 Degrees 17 Minutes 36 Seconds West 126 feet
 thence North 21 Degrees 56 Minutes 47 Seconds West 119.3 feet
 thence North 10 Degrees 41 Minutes 29 Seconds West 102.1 feet
 thence North 38 Degrees 27 Minutes 20 Seconds West 95.1 feet
 thence North 30 Degrees 11 Minutes 58 Seconds West 121.8 feet
 thence North 31 Degrees 06 Minutes 50 Seconds West 151.2 feet
 thence North 39 Degrees 17 Minutes 24 Seconds West 161.2 feet
 thence North 49 Degrees 13 Minutes 23 Seconds West 160.2 feet
 thence North 55 Degrees 23 Minutes 12 Seconds West 159.3 feet
 thence North 69 Degrees 11 Minutes 28 Seconds West 161.1 feet
 thence North 47 Degrees 00 Minutes 48 Seconds West 149.2 feet
 thence North 51 Degrees 33 Minutes 58 Seconds West 185.5 feet
 thence North 50 Degrees 40 Minutes 50 Seconds West 203.6 feet
 thence North 54 Degrees 52 Minutes 39 Seconds West 208.2 feet
 thence North 58 Degrees 19 Minutes 34 Seconds West 184.5 feet
 thence North 49 Degrees 55 Minutes 35 Seconds West 167.6 feet
 thence North 37 Degrees 50 Minutes 04 Seconds West 146 feet
 thence North 10 Degrees 08 Minutes 24 Seconds West 155.8 feet
 thence North 27 Degrees 14 Minutes 37 Seconds West 164.5 feet
 thence North 30 Degrees 28 Minutes 16 Seconds West 178.3 feet
 thence North 24 Degrees 21 Minutes 13 Seconds West 162.7 feet
 thence North 23 Degrees 15 Minutes 26 Seconds West 150.7 feet
 thence North 23 Degrees 20 Minutes 04 Seconds West 146.9 feet
 thence North 31 Degrees 46 Minutes 54 Seconds West 142.7 feet
 thence North 31 Degrees 38 Minutes 07 Seconds West 147.1 feet
 thence North 31 Degrees 32 Minutes 10 Seconds West 153.8 feet
 thence North 14 Degrees 17 Minutes 46 Seconds West 149.4 feet
 thence North 00 Degrees 16 Minutes 23 Seconds East 158.1 feet
 thence North 01 Degrees 10 Minutes 00 Seconds East 151.6 feet
 thence North 02 Degrees 03 Minutes 40 Seconds West 129.7 feet
 thence North 08 Degrees 34 Minutes 20 Seconds West 109.7 feet
 thence North 21 Degrees 54 Minutes 28 Seconds West 130.2 feet
 thence North 18 Degrees 08 Minutes 36 Seconds West 174.7 feet

thence North 19 Degrees 20 Minutes 12 Seconds West 184.3 feet

thence North 24 Degrees 04 Minutes 29 Seconds West 164.5 feet

thence North 51 Degrees 23 Minutes 36 Seconds West 2.2 feet

thence North 51 Degrees 14 Minutes 33 Seconds West 152.9 feet

thence North 80 Degrees 45 Minutes 31 Seconds West 185.6 feet

thence North 79 Degrees 15 Minutes 27 Seconds West 179.5 feet

thence North 58 Degrees 54 Minutes 06 Seconds West 104 feet more or less to **the ending**

point at: 39 degrees 51 minutes 26.68 seconds North Latitude and -112 degrees 51 minutes 16.82 seconds West Longitude, which can be converted to mapping accuracy State Plane Utah Central Zone NAD 83 feet coordinates of X = 1,260,152.4 feet and Y = 7,119,665.9 feet.

Appendix C to Attachment 4

Popular Name: SLOW ELK ROAD

County: Juab

County Road Number: 8122901

State Geographic Information Database (SGID) Road Identification Number: RD121344.

Road-Segment Number: 005

Road-Segment Length: 3.85 miles more or less.

Believed owner of the land underlying this road-segment is: Bureau of Land Management.

The following description is based upon the geographic coordinate system using the NAD83 Datum. The source is GPS mapping grade data as indicated in the metadata and/or the transportation data model of the State of Utah Geographic Information Database (SGID).

The road-segment itself is the monument that is identified by its physical presence on the land. The location of said physical presence is closely approximated by mapping grade Global Positioning System (GPS) data. Said data are checked against the corresponding gray-scale 1-meter Digital Orthophoto Quadrangles published by the United States Geological Survey (USGS) to verify a reasonable degree of accuracy. In circumstances where accurate satellite signal acquisition is not possible, such as deep, narrow canyons or under a canopy of dense foliage, or where very sharp curves in the road make accuracy questionable, such portions of the road were digitized from the corresponding gray-scale 1-meter Digital Orthophoto Quadrangles published by the United States Geological Survey (USGS).

This road-segment may traverse:

Township 10 South Range 9 West, Section(s) 31, Salt Lake Base & Meridian

Township 11 South Range 9 West, Section(s) 6,7,8,17, Salt Lake Base & Meridian

The following description closely approximates the location of the centerline of the physical monument (SLOW ELK ROAD)-- Segment 005 based on mapping grade Global Positioning System (GPS) data as defined above:

Beginning at a point on the road center line located at 39 degrees 51 minutes 56.08 seconds North Latitude and -112 degrees 52 minutes 24.59 seconds West Longitude, which can be converted to mapping accuracy State Plane Utah Central Zone NAD 83 feet coordinates of X = 1,254,914.0 feet and Y = 7,122,721.3 feet; thence the following courses along the said road center line:

thence North 51 Degrees 11 Minutes 49 Seconds West 182.7 feet
thence North 50 Degrees 53 Minutes 04 Seconds West 215.4 feet
thence North 51 Degrees 42 Minutes 51 Seconds West 222.9 feet
thence North 52 Degrees 10 Minutes 07 Seconds West 231.5 feet
thence North 52 Degrees 29 Minutes 45 Seconds West 232.2 feet
thence North 53 Degrees 56 Minutes 13 Seconds West 240 feet
thence North 55 Degrees 48 Minutes 22 Seconds West 145.3 feet
thence North 56 Degrees 02 Minutes 55 Seconds West 98.5 feet
thence North 57 Degrees 31 Minutes 52 Seconds West 226 feet
thence North 46 Degrees 15 Minutes 03 Seconds West 228.8 feet
thence North 39 Degrees 08 Minutes 59 Seconds West 243.8 feet

thence North 44 Degrees 11 Minutes 37 Seconds West 235.7 feet
 thence North 40 Degrees 59 Minutes 33 Seconds West 233.6 feet
 thence North 42 Degrees 50 Minutes 12 Seconds West 230.1 feet
 thence North 48 Degrees 44 Minutes 35 Seconds West 225.4 feet
 thence North 55 Degrees 37 Minutes 51 Seconds West 50.6 feet
 thence North 55 Degrees 36 Minutes 35 Seconds West 159.8 feet
 thence North 56 Degrees 22 Minutes 24 Seconds West 202.1 feet
 thence North 54 Degrees 08 Minutes 05 Seconds West 225.6 feet
 thence North 54 Degrees 04 Minutes 51 Seconds West 227 feet
 thence North 54 Degrees 02 Minutes 23 Seconds West 217.3 feet
 thence North 52 Degrees 55 Minutes 43 Seconds West 208.5 feet
 thence North 55 Degrees 37 Minutes 34 Seconds West 202.3 feet
 thence North 53 Degrees 49 Minutes 07 Seconds West 215.1 feet
 thence North 67 Degrees 08 Minutes 05 Seconds West 209.1 feet
 thence North 77 Degrees 27 Minutes 24 Seconds West 206.3 feet
 thence North 80 Degrees 06 Minutes 20 Seconds West 188.7 feet
 thence North 67 Degrees 38 Minutes 47 Seconds West 183.8 feet
 thence North 78 Degrees 55 Minutes 08 Seconds West 199.1 feet
 thence North 76 Degrees 27 Minutes 54 Seconds West 202.7 feet
 thence North 80 Degrees 59 Minutes 33 Seconds West 208.5 feet
 thence North 76 Degrees 16 Minutes 25 Seconds West 79.6 feet
 thence North 76 Degrees 15 Minutes 25 Seconds West 129.7 feet
 thence North 70 Degrees 48 Minutes 16 Seconds West 203.3 feet
 thence North 71 Degrees 00 Minutes 48 Seconds West 197.5 feet
 thence North 74 Degrees 03 Minutes 13 Seconds West 200.3 feet
 thence North 66 Degrees 19 Minutes 19 Seconds West 206.5 feet
 thence North 41 Degrees 59 Minutes 39 Seconds West 199.8 feet
 thence North 36 Degrees 01 Minutes 20 Seconds West 160.8 feet
 thence North 29 Degrees 16 Minutes 21 Seconds West 17.6 feet
 thence South 86 Degrees 00 Minutes 26 Seconds West 148.6 feet
 thence South 88 Degrees 25 Minutes 58 Seconds West 181.1 feet
 thence South 82 Degrees 16 Minutes 24 Seconds West 183.3 feet
 thence South 74 Degrees 52 Minutes 12 Seconds West 177.1 feet
 thence South 75 Degrees 56 Minutes 14 Seconds West 169.9 feet
 thence South 84 Degrees 11 Minutes 41 Seconds West 164.8 feet
 thence South 80 Degrees 47 Minutes 24 Seconds West 150.8 feet
 thence South 81 Degrees 59 Minutes 44 Seconds West 112.9 feet
 thence South 71 Degrees 01 Minutes 03 Seconds West 79 feet
 thence North 48 Degrees 31 Minutes 21 Seconds East 235.3 feet
 thence North 29 Degrees 39 Minutes 11 Seconds East 273.8 feet
 thence North 30 Degrees 11 Minutes 50 Seconds East 268.1 feet
 thence North 07 Degrees 26 Minutes 03 Seconds East 277.1 feet
 thence North 01 Degrees 37 Minutes 14 Seconds West 289.4 feet
 thence North 04 Degrees 56 Minutes 36 Seconds West 297.2 feet
 thence North 01 Degrees 13 Minutes 04 Seconds West 293.7 feet
 thence North 13 Degrees 12 Minutes 16 Seconds East 286.1 feet
 thence North 00 Degrees 35 Minutes 34 Seconds West 277.2 feet
 thence North 08 Degrees 40 Minutes 47 Seconds West 279.9 feet
 thence North 07 Degrees 41 Minutes 36 Seconds East 277.6 feet

thence North 10 Degrees 01 Minutes 51 Seconds West 287.9 feet
 thence North 06 Degrees 30 Minutes 01 Seconds West 295.7 feet
 thence North 01 Degrees 13 Minutes 22 Seconds West 196.1 feet
 thence North 01 Degrees 13 Minutes 13 Seconds West 96.2 feet
 thence North 10 Degrees 57 Minutes 00 Seconds East 292 feet
 thence North 14 Degrees 36 Minutes 34 Seconds East 300.5 feet
 thence North 11 Degrees 00 Minutes 45 Seconds East 298.8 feet
 thence North 13 Degrees 03 Minutes 18 Seconds East 283.6 feet
 thence North 09 Degrees 04 Minutes 25 Seconds West 256.6 feet
 thence North 10 Degrees 25 Minutes 24 Seconds West 256.3 feet
 thence North 13 Degrees 37 Minutes 03 Seconds West 234 feet
 thence North 12 Degrees 08 Minutes 36 Seconds West 230.6 feet
 thence North 23 Degrees 31 Minutes 14 Seconds West 237.4 feet
 thence North 41 Degrees 52 Minutes 37 Seconds West 258.7 feet
 thence North 27 Degrees 46 Minutes 11 Seconds West 276.2 feet
 thence North 15 Degrees 37 Minutes 43 Seconds West 287.1 feet
 thence North 11 Degrees 57 Minutes 20 Seconds West 284.7 feet
 thence North 14 Degrees 31 Minutes 28 Seconds West 274.1 feet
 thence North 17 Degrees 39 Minutes 03 Seconds West 268.8 feet
 thence North 27 Degrees 13 Minutes 19 Seconds West 200.9 feet
 thence North 13 Degrees 28 Minutes 53 Seconds West 265.2 feet
 thence North 47 Degrees 09 Minutes 08 Seconds West 247 feet
 thence North 48 Degrees 37 Minutes 33 Seconds West 249.6 feet
 thence North 38 Degrees 17 Minutes 42 Seconds West 252.2 feet
 thence North 48 Degrees 00 Minutes 15 Seconds West 257.8 feet
 thence North 20 Degrees 24 Minutes 38 Seconds West 258.9 feet
 thence North 19 Degrees 48 Minutes 02 Seconds West 245 feet
 thence North 12 Degrees 07 Minutes 33 Seconds West 239 feet
 thence North 07 Degrees 42 Minutes 56 Seconds West 234.6 feet
 thence North 05 Degrees 03 Minutes 54 Seconds West 226.2 feet
 thence North 03 Degrees 59 Minutes 43 Seconds West 230.5 feet
 thence North 04 Degrees 02 Minutes 28 Seconds West 197.3 feet
 thence North 01 Degrees 54 Minutes 36 Seconds West 153.9 feet
 thence North 16 Degrees 33 Minutes 52 Seconds West 25.2 feet

thence North 16 Degrees 40 Minutes 20 Seconds West 13.4 feet more or less to **the ending point at:** 39 degrees 54 minutes 16.36 seconds North Latitude and -112 degrees 54 minutes 24.04 seconds West Longitude, which can be converted to mapping accuracy State Plane Utah Central Zone NAD 83 feet coordinates of X = 1,245,825.4 feet and Y = 7,137,057.4 feet.