

ENTRY NO. 00253821

06/18/2008 11:40:53 AM B: 0524 P: 2035

2477 Road Acceptance PAGE 1 / 17

CRAIG J. SPERRY, JUAB COUNTY RECORDER

FEE \$ 0.00 BY STATE OF UTAH



**Acknowledgment and
Notice of Acknowledgment
of Acceptance of R.S. 2477
Right-of-Way Grant**

THE STATE OF UTAH

TO ALL WHOM THESE PRESENTS SHALL COME, Greeting:

Know ye, This is an Acknowledgment and Notice of Acknowledgment made under Utah Code Sections 72-5-309 through 310 inclusive, that the grant of the United States of America of "the right of way for the construction of highways over public lands, not reserved for public uses" under United States Revised Statutes 2477 (43 U.S.C. Section 932 (repealed October 21, 1976, with proviso recognizing the validity of rights-of-way already established)) was accepted for and on behalf of the State of Utah and its political subdivision Juab County as it pertains to the highway located in Juab County known as SHEEP LANE; County Road Number: 9113203 91130301; State Geographic Information Database (SGID) Road Identification Number: RD121429. Total road length is 8.89 miles more or less.

The reason for this Acknowledgment and Notice of Acknowledgment includes, but is not limited to, the fact that the road was constructed, mechanically, or by continuous use as a public highway for a period of at least ten years, over public lands not reserved for public uses, prior to the earlier of (a) the October 21, 1976 repeal of R.S. 2477 or (b) the date the servient estate was reserved for public uses.

This Acknowledgment and Notice of Acknowledgment applies only to the segments of the road that traverse land owned by the Bureau of Land Management, United States Department of the Interior, and does not apply to segments of the road that traverse land owned by any other person or entity. The State of Utah and its political subdivisions reserve the right to make further acknowledgments and notices of acknowledgment with regard to road segments that traverse land owned by other entities, including the United States of America, through one or more of its agencies.

A printed copy of a map showing the location of the road in said county is appended hereto as "Attachment 1," a printed copy of representative photos of the road is appended hereto as "Attachment 2," a printed copy of a description of the beginning and ending points of the entire road together with a list of Townships, Ranges and Sections that may be traversed by the road in said county is appended hereto as "Attachment 3," and a printed copy of the Road Centerline Description Cover Page(s) is appended hereto as "Attachment 4." The Appendices listed in "Attachment 4" that contain the actual road centerline descriptions are incorporated herein by reference. Affidavits provided by individuals familiar with the road are appended hereto as "Attachment 5."

A printed copy of this Acknowledgment and Notice of Acknowledgment, together with its Attachments and Appendices, may be viewed and/or obtained at the office of the Utah State Archives.

An electronic copy of this Acknowledgment and Notice of Acknowledgment, together with its Attachments and Appendices, may be viewed and/or downloaded as read-only PDF (Portable Document Format) files via the

Internet at <http://recorded2477roads.utah.gov>.

The owner of the servient estate in the land underlying the road-segments subject to this Acknowledgment and Notice is believed to be the United States of America through one or more of its agencies. Any of such agencies or any other person with a servient ownership claim or a competing dominant estate right-of-way ownership claim, may file a petition in the State District Court for Salt Lake County for a decision regarding the correctness of this Acknowledgment. A claimant shall file a petition within sixty (60) days after receipt of this Notice.

In Witness Whereof, I, John Harja, the official designee of the Governor of the State of Utah, in conformity to the laws of the State (Utah Code Sections 72-5-308 through 310 inclusive), have caused this Acknowledgment and Notice of Acknowledgment to be made.

Signed by my hand in Salt Lake City, Utah, the 17th day of June, 2008.

By the Governor's Designee



John Harja

CERTIFICATION

State of Utah)
 : ss
County of Salt Lake)

I hereby certify that the signer of the foregoing document, John Harja, is personally known by me, has made a voluntary signature and taken an oath stating that he is the official designee of the Governor of the State of Utah and is authorized to sign this document on the Governor's behalf pursuant to Utah Code Section 72-5-309. He further vouched that, based upon information and belief, the facts alleged therein are true.

Dated this 17 day of June, 2008.



Notary Public





Sheep Lane - Juab County
SGID RD_ID RD121429

Land Ownership Categories

- BLM
- Private
- SITLA, State Trust Land
- USFS, National Forest
- State Parks and Recreation
- Tribal, Indian Reservation
- NPS, National Park

Transportation Network

- SHEEP LANE
- Other Roads
- Title V, Issued Or Under Consideration By BLM Or County
- Photo Event Point

Section = 1 Mile

Map prepared by the State of Utah
Automated Geographic Information Center
Room 0100 State Office Building
Salt Lake City, Utah 84114
May 29, 2008

UTAH
AGRC

Scale:
1:41,085
1 inch equals 3.6 miles

Inset Map:
A small map of Utah showing the location of the project area in the southern part of the state.



EP121429022



EP121429012



EP121429019



EP121429015



EP121429005

EP000000000

SHEEP LANE - Juab County
SGID RD_ID RD121429

Map prepared by the State of Utah
Automated Geographic Reference Center
Room 5130 State Office Building
Salt Lake City, Utah 84114
May 28, 2008



Attachment 3

Beginning & Ending Points and Township, Range, and Section References For:

Popular Name: SHEEP LANE

County: Juab

County Road Number: 9113203 91130301

State Geographic Information Database (SGID) Road Identification Number: RD121429.

Total Road Length: 8.89 miles more or less.

Beginning at a point on the road centerline located at 39 degrees 42 minutes 08.42 seconds North Latitude and -111 degrees 55 minutes 26.42 seconds West Longitude, which can be converted to mapping accuracy State Plane Utah Central Zone NAD 83 feet coordinates of X = 1,521,123.9 feet and Y = 7,060,586.7 feet based on the US Survey Foot conversion.

Ending at a point on the road centerline located at 39 degrees 42 minutes 40.48 seconds North Latitude and -111 degrees 48 minutes 53.87 seconds West Longitude, which can be converted to mapping accuracy State Plane Utah Central Zone NAD 83 feet coordinates of X = 1,551,814.0 feet and Y = 7,063,703.1 feet based on the US Survey Foot conversion.

This road may traverse:

Township 13 South Range 1 East, Section(s) 3,4,9,16,17,19,20, Salt Lake Base & Meridian
Township 13 South Range 1 West, Section(s) 10,14,15,23,24, Salt Lake Base & Meridian
See Attachment 1 above for a cartographic depiction of the course of this road.

Attachment 4
Road Centerline Description Cover Page(s)

Popular Name: SHEEP LANE

County: Juab

County Road Number: 9113203 91130301

State Geographic Information Database (SGID) Road Identification Number: RD121429.

Total Road Length: 8.89 miles more or less.

Centerline Descriptions Of Road-Segments That Cross Over Federally Owned Land, Derived From Global Positioning System Data And Cross-checked against USGS Digital Orthophoto Quadrangles Compiled By The Utah Automated Geographic Reference Center And Entered Into The State Geographic Information Database (SGID).

Road-Segments Listed by SGID Road Identification Number (RD_ID)	Road-Segment Numbers	Believed Ownership Of Servient Estate	Approximate Segment Length	See Attached Appendix
RD121429	001	PVT	0.16 Miles	(not shown)
RD121429	002	BLM	2 Miles	A
RD121429	003	PVT	3.89 Miles	(not shown)
RD121429	004	PVT	2.84 Miles	(not shown)
		Total Road Length	8.89	_____

* Indicates that a Title V permit will be requested, is in process, or has been issued.

† Indicates that road-segments crossing Forest Service land are under consideration by the state and county as of the date of this Acknowledgment and Notice of Acknowledgment.

Attachment 5

AFFIDAVIT OF ROBERT STEELE

SHEEP LANE ROAD

COUNTY ROAD NUMBER 91130301 & 9113203

JUAB COUNTY, UTAH

State of Utah)
 : ss.
County of Juab)

ROBERT STEELE, being first duly sworn, deposes and states as follows:

1. I am an adult competent to testify about the matters set forth below based upon my personal knowledge. I have lived in Juab County for 71 years. I was a Juab County Commissioner from 1999-2006.

2. I have traveled and am familiar with a road in Juab County known as Sheep Lane Road. I am also familiar with the land the road traverses. When I first used and observed the road in 1942, it followed the same route as in 2007 when I last observed it. Attached are Juab County maps showing Sheep Lane Road. To the best of my knowledge and based upon my use of and familiarity with this road and the land it traverses, the location and route of the road are correctly illustrated on the attached map. The County also identifies this road according to the road number listed above.

3. I have observed that the road has been open to the public for all to use, to come and go as they pleased, since at least as early 1942 and continuing through 1976 to 2007. Throughout this time period I have observed travel on the road by various means, including cars, trucks, maintenance vehicles, jeeps and ATV's. Throughout this time period, the road has been used daily for more than ten continuous years prior to 1976, and was used daily in 2007.

4. Throughout the time period from 1942 to 2007, I have used the road myself for hunting, trapping, recreation, wood gathering, cedar post cutting, traveling in and through the area and prospecting for minerals.

5. Throughout the time period described in the previous paragraph, I observed vehicles using the road at various times for the uses described in the previous paragraph, plus livestock operations, oil and gas exploration, landfill access, rock hounding and government access.

6. It is also the reputation in the community that this road has been open to the public for all to use, to come and go as they pleased, since at least as early as the late 1800s and continuing through 1976 to the present, for the uses described in the previous paragraphs.

7. Prior to 1976, I observed maintenance vehicles performing maintenance and construction activities on the road.

Dated this 4 day of June, 2007.



ROBERT STEELE

SUBSCRIBED AND SWORN to before me this 4th day of June, 2007.





NOTARY PUBLIC

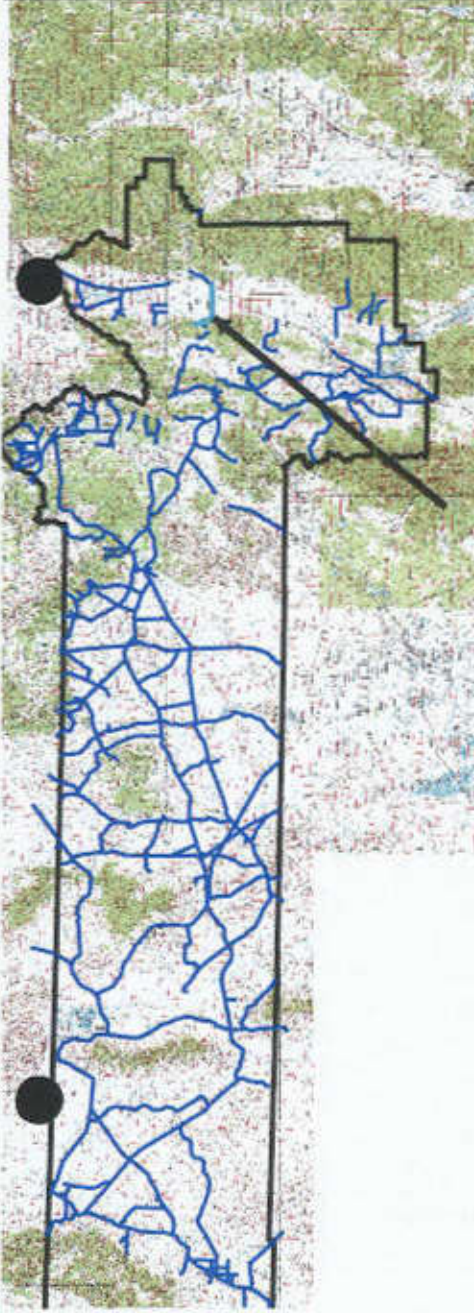

Juab County

RS2477 Assertions

June 2006

Sheep Lane Rd

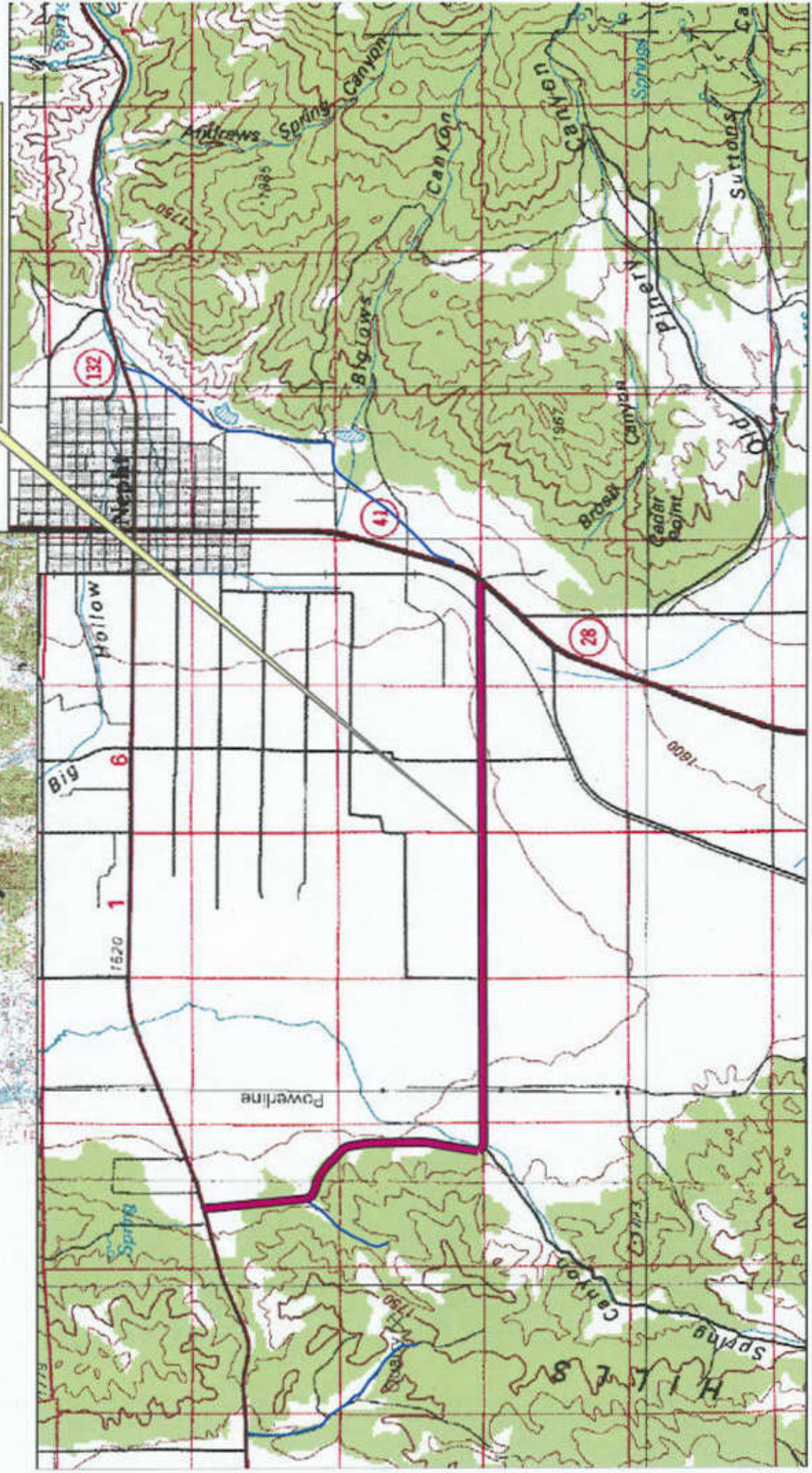

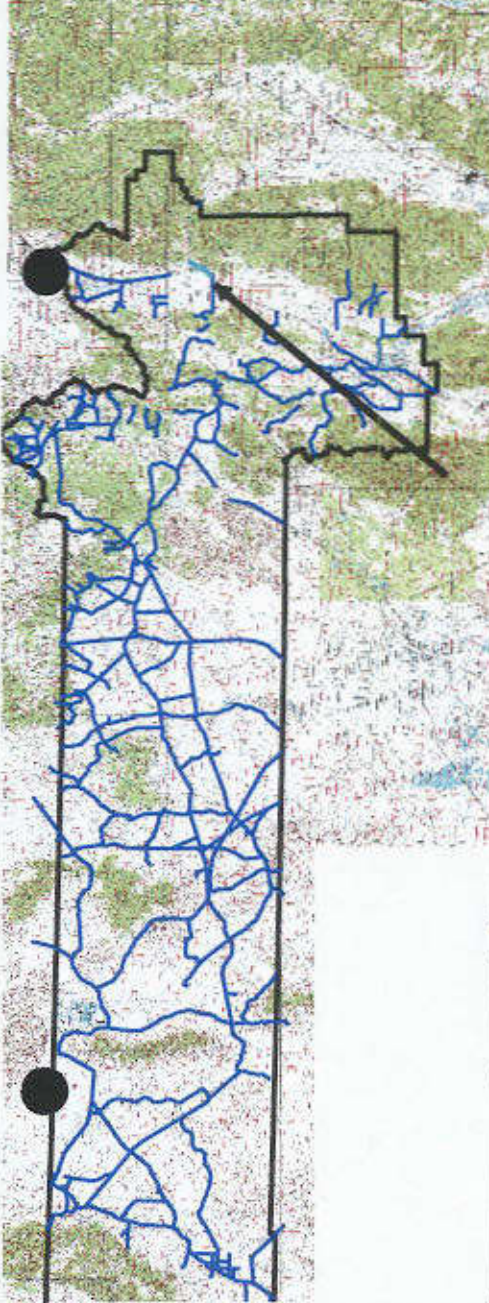

Juab County
RS2477 Assertions
June 2006

Sheep Lane Rd

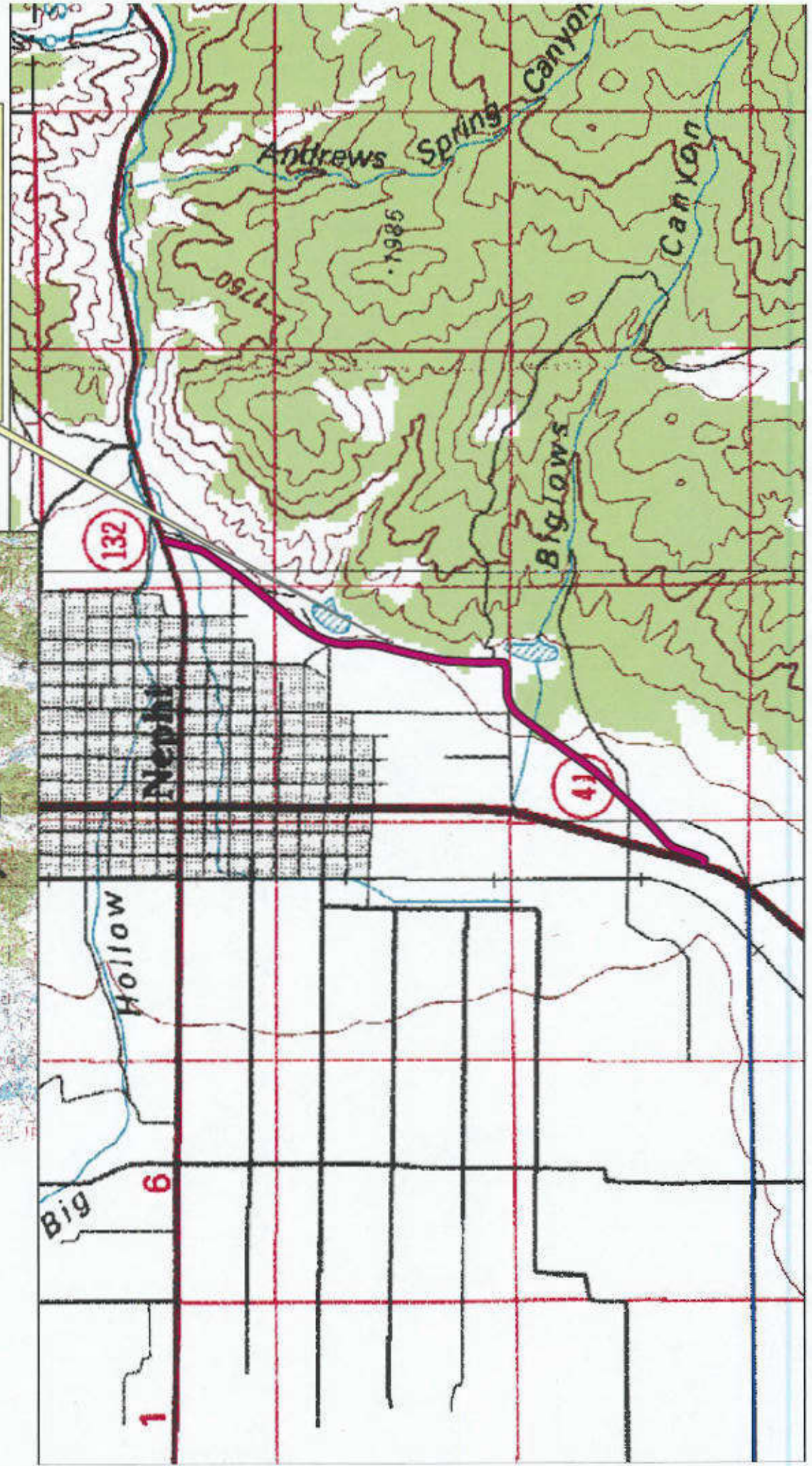

AFFIDAVIT OF RON JONES

SHEEP LANE ROAD

JUAB COUNTY, UTAH

ROAD NUMBER 91130301 & 9113203

State of Utah)
 : ss.
County of Juab)

RON JONES, being first duly sworn, deposes and states as follows:

1. I am an adult competent to testify about the matters set forth below based upon my personal knowledge. I currently reside in Nephi, Juab County, Utah. I have lived in Juab County for 85 years. I was an employee of the Juab County Road Department for 38 years from 1947 to 1987 and have participated in maintenance of county B roads during that time.

2. I have traveled and am familiar with a road in Juab County known as Sheep Lane Road. I am also familiar with the land the road traverses. When I first used and observed the road in the early 1930s it followed the same route as in 2007 when I last observed it. Attached are Juab County maps showing Sheep Lane Road. To the best of my knowledge and based upon my use of and familiarity with this road and the land it traverses, the location and route of the road are correctly illustrated on the attached map.

3. I am informed that the County also identifies this road according to the road number listed above.

4. I have observed that the road has been open to the public for all to use, to come and go as they pleased, since at least as early as the early 1930s and continuing through 1976 to 2007. Throughout this time period I have observed travel on the road by means of team and wagon, cars, trucks, recreational vehicles, and pickup trucks. Throughout this time period, the road as been used weekly for more than ten continuous years prior to 1976, and was used daily in 2007.

5. Throughout the time period from the early 1930s to 2007, I have used the road myself for county road maintenance, hunting and travel in and through the area.

6. Throughout the time period described in the previous paragraph, I have observed other vehicles from the general public using the road at various times for the uses described in the previous paragraph, plus cutting cedar posts, livestock operations, farming, access to private property, tourism and recreation.

7. It is also the reputation in the community that this road has been open to the public for all to use, to come and go as they pleased, since at least as early as the late 1800s and continuing through 1976 to the present, for the uses described in the previous paragraphs.

8. Prior to 1976 I participated in grading and maintenance and construction activities on the road as a county road employee.

DATED this 4 day of June, 2007.

Ron Jones
RON JONES

SUBSCRIBED AND SWORN to before me this 4th day of June, 2007.

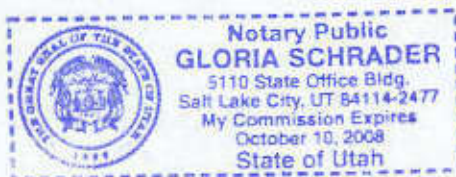

Gloria Schrader
NOTARY PUBLIC

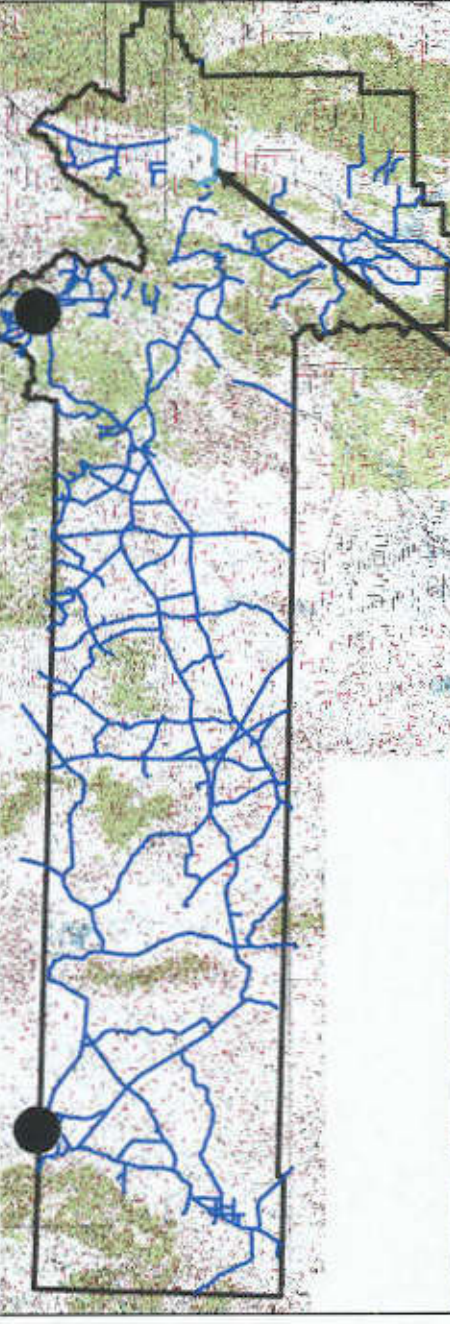

Juab County ●
RS2477 Assertions
June 2006

Sheep Lane Rd

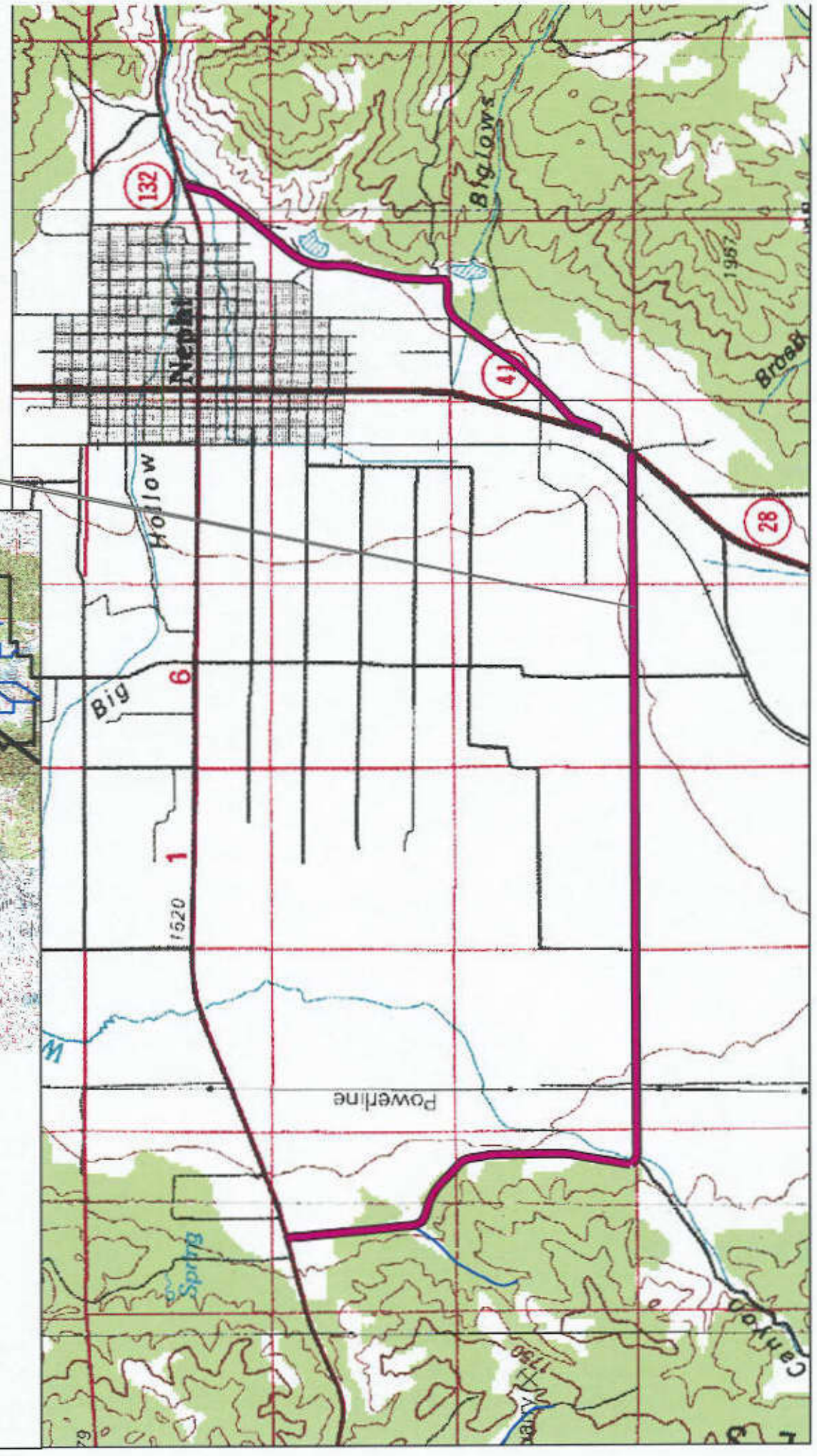

Juab County
RS2477 Assertions
June 2006

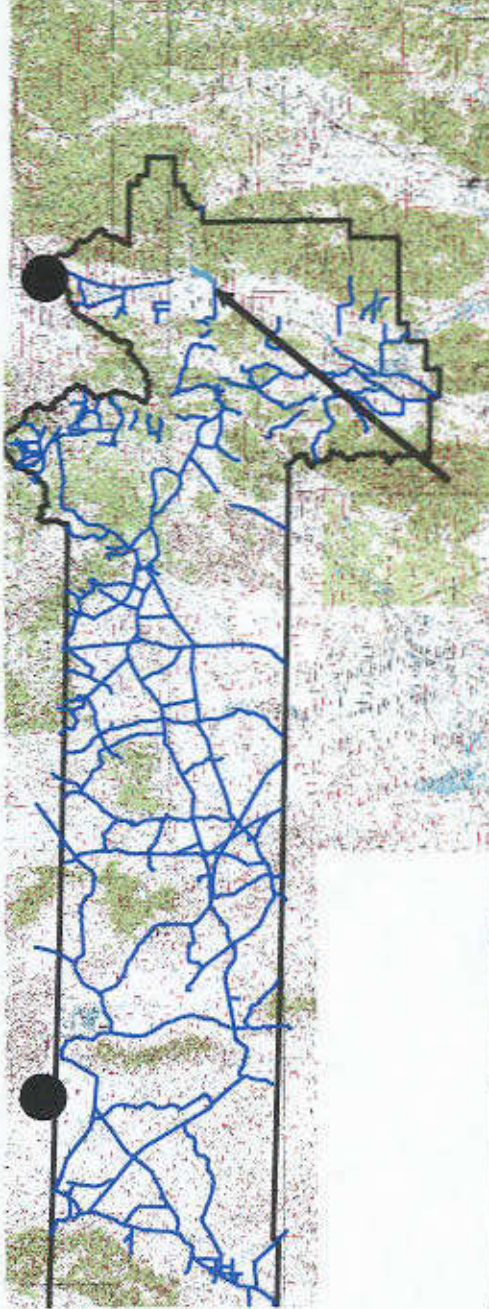

Sheep Lane Rd

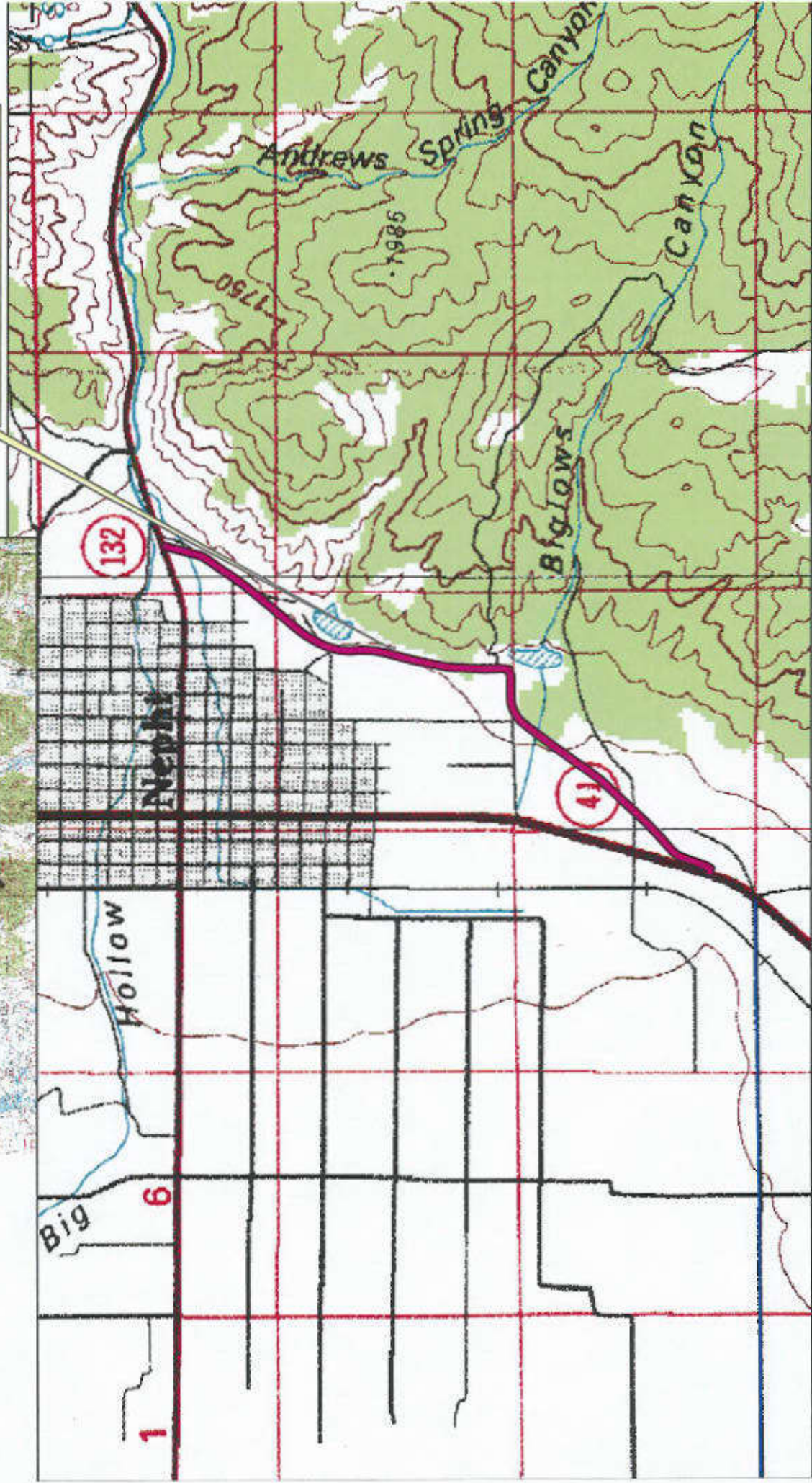

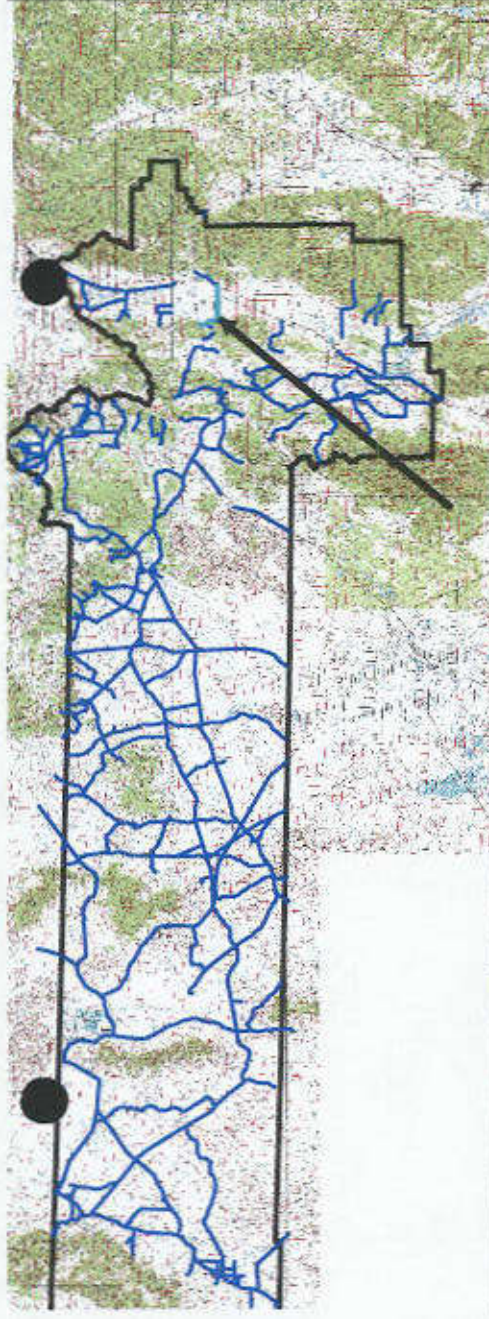

Juab County

RS2477 Assertions

June 2006

Sheep Lane Rd

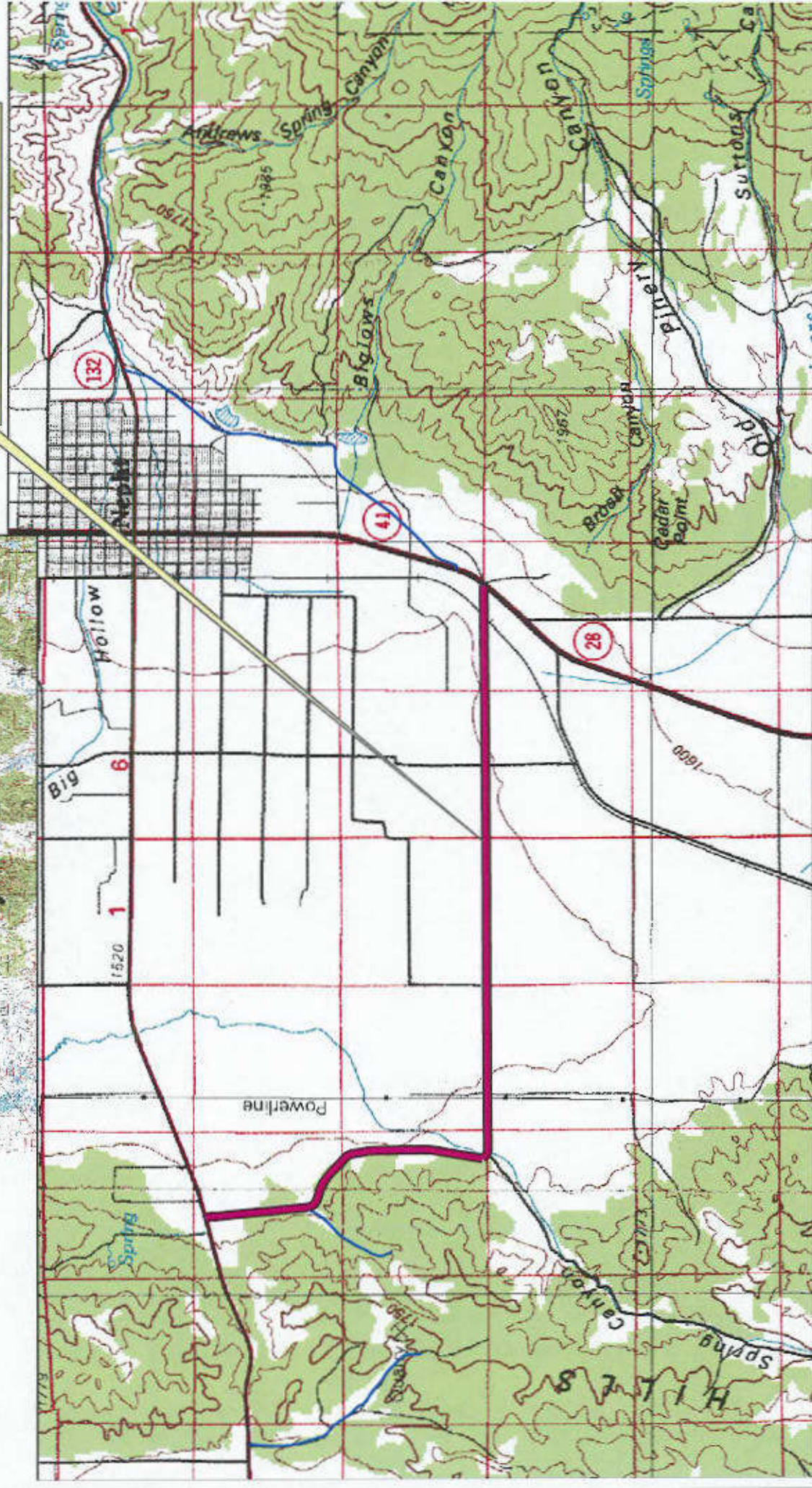

Appendix A to Attachment 4

Popular Name: SHEEP LANE

County: Juab

County Road Number: 9113203 91130301

State Geographic Information Database (SGID) Road Identification Number: RD121429.

Road-Segment Number: 002

Road-Segment Length: 2 miles more or less.

Believed owner of the land underlying this road-segment is: Bureau of Land Management.

The following description is based upon the geographic coordinate system using the NAD83 Datum. The source is GPS mapping grade data as indicated in the metadata and/or the transportation data model of the State of Utah Geographic Information Database (SGID).

The road-segment itself is the monument that is identified by its physical presence on the land. The location of said physical presence is closely approximated by mapping grade Global Positioning System (GPS) data. Said data are checked against the corresponding gray-scale 1-meter Digital Orthophoto Quadrangles published by the United States Geological Survey (USGS) to verify a reasonable degree of accuracy. In circumstances where accurate satellite signal acquisition is not possible, such as deep, narrow canyons or under a canopy of dense foliage, or where very sharp curves in the road make accuracy questionable, such portions of the road were digitized from the corresponding gray-scale 1-meter Digital Orthophoto Quadrangles published by the United States Geological Survey (USGS).

This road-segment may traverse:

Township 13 South Range 1 West, Section(s) 10,15, Salt Lake Base & Meridian

The following description closely approximates the location of the centerline of the physical monument (SHEEP LANE)-- Segment 002 based on mapping grade Global Positioning System (GPS) data as defined above:

Beginning at a point on the road center line located at 39 degrees 42 minutes 00.13 seconds North Latitude and -111 degrees 55 minutes 25.32 seconds West Longitude, which can be converted to mapping accuracy State Plane Utah Central Zone NAD 83 feet coordinates of X = 1,521,205.7 feet and Y = 7,059,747.0 feet; thence the following courses along the said road center line:

thence South 05 Degrees 37 Minutes 25 Seconds East	220.1 feet
thence South 05 Degrees 29 Minutes 21 Seconds East	214.8 feet
thence South 05 Degrees 47 Minutes 45 Seconds East	192.5 feet
thence South 05 Degrees 45 Minutes 32 Seconds East	13.8 feet
thence South 05 Degrees 58 Minutes 41 Seconds East	73.2 feet
thence South 05 Degrees 19 Minutes 38 Seconds East	146.6 feet
thence South 05 Degrees 27 Minutes 59 Seconds East	73.1 feet
thence South 05 Degrees 19 Minutes 01 Seconds East	113 feet
thence South 05 Degrees 18 Minutes 15 Seconds East	203.9 feet
thence South 05 Degrees 04 Minutes 24 Seconds East	178.1 feet
thence South 06 Degrees 39 Minutes 31 Seconds East	29.7 feet

thence South 03 Degrees 41 Minutes 06 Seconds East 11.2 feet
 thence South 05 Degrees 51 Minutes 35 Seconds East 88.4 feet
 thence South 06 Degrees 47 Minutes 55 Seconds East 148.3 feet
 thence South 06 Degrees 07 Minutes 01 Seconds East 191.6 feet
 thence South 06 Degrees 08 Minutes 03 Seconds East 213.7 feet
 thence South 05 Degrees 51 Minutes 56 Seconds East 217.3 feet
 thence South 05 Degrees 56 Minutes 57 Seconds East 210.7 feet
 thence South 05 Degrees 03 Minutes 52 Seconds East 178.5 feet
 thence South 04 Degrees 14 Minutes 40 Seconds East 33.6 feet
 thence South 07 Degrees 37 Minutes 44 Seconds East 100.6 feet
 thence South 09 Degrees 11 Minutes 57 Seconds East 21.3 feet
 thence South 17 Degrees 18 Minutes 33 Seconds East 12.4 feet
 thence South 15 Degrees 14 Minutes 13 Seconds East 93.1 feet
 thence South 32 Degrees 54 Minutes 45 Seconds East 176.1 feet
 thence South 61 Degrees 50 Minutes 50 Seconds East 194.1 feet
 thence South 74 Degrees 56 Minutes 00 Seconds East 202.9 feet
 thence South 73 Degrees 14 Minutes 00 Seconds East 233.4 feet
 thence South 61 Degrees 37 Minutes 25 Seconds East 248.8 feet
 thence South 54 Degrees 29 Minutes 38 Seconds East 259 feet
 thence South 49 Degrees 07 Minutes 32 Seconds East 255.1 feet
 thence South 43 Degrees 34 Minutes 10 Seconds East 243.3 feet
 thence South 48 Degrees 10 Minutes 36 Seconds East 114.9 feet
 thence South 48 Degrees 09 Minutes 44 Seconds East 118.3 feet
 thence South 48 Degrees 52 Minutes 33 Seconds East 220.6 feet
 thence South 27 Degrees 12 Minutes 15 Seconds East 209.7 feet
 thence South 11 Degrees 21 Minutes 34 Seconds East 96 feet
 thence South 08 Degrees 19 Minutes 23 Seconds East 21.2 feet
 thence South 08 Degrees 53 Minutes 06 Seconds East 103.5 feet
 thence South 08 Degrees 26 Minutes 54 Seconds East 160.1 feet
 thence South 12 Degrees 01 Minutes 51 Seconds East 164.9 feet
 thence South 10 Degrees 31 Minutes 39 Seconds East 70.4 feet
 thence South 07 Degrees 44 Minutes 13 Seconds East 63.5 feet
 thence South 03 Degrees 03 Minutes 22 Seconds East 158 feet
 thence South 01 Degrees 21 Minutes 30 Seconds East 216.9 feet
 thence South 01 Degrees 36 Minutes 30 Seconds East 247.8 feet
 thence South 01 Degrees 30 Minutes 09 Seconds East 254 feet
 thence South 01 Degrees 17 Minutes 03 Seconds East 253 feet
 thence South 01 Degrees 37 Minutes 19 Seconds East 245.2 feet
 thence South 00 Degrees 47 Minutes 17 Seconds East 240.2 feet
 thence South 00 Degrees 58 Minutes 31 Seconds East 257.6 feet
 thence South 00 Degrees 44 Minutes 37 Seconds West 265.5 feet
 thence South 07 Degrees 23 Minutes 00 Seconds West 254.7 feet
 thence South 09 Degrees 45 Minutes 14 Seconds West 253.3 feet
 thence South 09 Degrees 53 Minutes 48 Seconds West 262.8 feet
 thence South 09 Degrees 58 Minutes 22 Seconds West 249.8 feet
 thence South 09 Degrees 32 Minutes 15 Seconds West 243.5 feet
 thence South 09 Degrees 27 Minutes 31 Seconds West 245.4 feet
 thence South 09 Degrees 58 Minutes 46 Seconds West 247.8 feet
 thence South 07 Degrees 33 Minutes 33 Seconds West 210.7 feet

thence South 38 Degrees 09 Minutes 14 Seconds East 167.4 feet
thence South 69 Degrees 58 Minutes 27 Seconds East 155.7 feet
thence South 85 Degrees 01 Minutes 41 Seconds East 7.1 feet more or less to **the ending point**
at: 39 degrees 40 minutes 27.78 seconds North Latitude and -111 degrees 54 minutes 54.92 seconds West
Longitude, which can be converted to mapping accuracy State Plane Utah Central Zone NAD 83 feet
coordinates of X = 1,523,538.3 feet and Y = 7,050,393.0 feet.