Acknowledgment and Notice of Acknowledgment of Acceptance of R.S. 2477 Right-of-Way Grant

ENTRY NO. 00139832
06/18/2008 03:00:36 PM B: 0351 P: 0627
Easements and Right of Ways PAGE 1 / 13
VERJEAN CARUSO, KANE COUNTY RECORDER
FEE $ 0.00 BY GOVERNOR OF UTAH

THE STATE OF UTAH

TO ALL WHOM THESE PRESENTS SHALL COME, Greeting:

Know ye, This is an Acknowledgment and Notice of Acknowledgment made under Utah Code Sections 72-5-309 through 310 inclusive, that the grant of the United States of America of "the right of way for the construction of highways over public lands, not reserved for public uses" under United States Revised Statutes 2477 (43 U.S.C. Section 932 (repealed October 21, 1976, with proviso recognizing the validity of rights-of-way already established)) was accepted for and on behalf of the State of Utah and its political subdivision Kane County as it pertains to the highway located in Kane County known as Skutumpah Road; County Road Number: K5000; State Geographic Information Database (SGID) Road Identification Number: RD130674. Total road length is 32.73 miles more or less.

The reason for this Acknowledgment and Notice of Acknowledgment includes, but is not limited to, the fact that the road was constructed, mechanically, or by continuous use as a public highway for a period of at least ten years, over public lands not reserved for public uses, prior to the earlier of (a) the October 21, 1976 repeal of R.S. 2477 or (b) the date the servient estate was reserved for public uses.

This Acknowledgment and Notice of Acknowledgment applies only to the segments of the road that traverse land owned by the Bureau of Land Management, United States Department of the Interior, and does not apply to segments of the road that traverse land owned by any other person or entity. The State of Utah and its political subdivisions reserve the right to make further acknowledgments and notices of acknowledgment with regard to road segments that traverse land owned by other entities, including the United States of America, through one or more of its agencies.

A printed copy of a map showing the location of the road in said county is appended hereto as "Attachment 1," a printed copy of representative photos of the road is appended hereto as "Attachment 2," a printed copy of a description of the beginning and ending points of the entire road together with a list of Townships, Ranges and Sections that may be traversed by the road in said county is appended hereto as "Attachment 3," and a printed copy of the Road Centerline Description Cover Page(s) is appended hereto as "Attachment 4." The Appendices listed in "Attachment 4" that contain the actual road centerline descriptions are incorporated herein by reference. Affidavits provided by individuals familiar with the road are appended hereto as "Attachment 5."

A printed copy of this Acknowledgment and Notice of Acknowledgment, together with its Attachments and Appendices, may be viewed and/or obtained at the office of the Utah State Archives.

An electronic copy of this Acknowledgment and Notice of Acknowledgment, together with its Attachments and Appendices, may be viewed and/or downloaded as read-only PDF (Portable Document Format) files via the

Internet at http://recorded2477roads.utah.gov.

The owner of the servient estate in the land underlying the road-segments subject to this Acknowledgment and Notice is believed to be the United States of America through one or more of its agencies. Any of such agencies or any other person with a servient ownership claim or a competing dominant estate right-of-way ownership claim, may file a petition in the State District Court for Salt Lake County for a decision regarding the correctness of this Acknowledgment. A claimant shall file a petition within sixty (60) days after receipt of this Notice.

In Witness Whereof, I, John Harja, the official designee of the Governor of the State of Utah, in conformity to the laws of the State (Utah Code Sections 72-5-308 through 310 inclusive), have caused this Acknowledgment and Notice of Acknowledgment to be made.

Signed by my hand in Salt Lake City, Utah, the 12th day of June, 2008.

By the Governor's Designee

John Harja

CERTIFICATION

State of Utah)
: ss
County of Salt Lake)

I hereby certify that the signer of the foregoing document, John Harja, is personally known by me, has made a voluntary signature and taken an oath stating that he is the official designee of the Governor of the State of Utah and is authorized to sign this document on the Governor's behalf pursuant to Utah Code Section 72-5-309. He further vouched that, based upon information and belief, the facts alleged therein are true.

Dated this 12th day of June, 2008.

NOTARY PUBLIC
PAMELA Z BLACKHAM
5110 State Office Bldg
Salt Lake City, Utah 84114
COMMISSION EXPIRES
May 3, 2011
STATE OF UTAH

Pamela Z. Blackham
Notary Public

ENTRY NO. 00139832
06/18/2008 03:00:36 PM B: 0351 P: 0628
Easements and Right of Ways PAGE 2 / 13
VERJEAN CARUSO, KANE COUNTY RECORDER
FEE $ 0.00 BY GOVERNOR OF UTAH

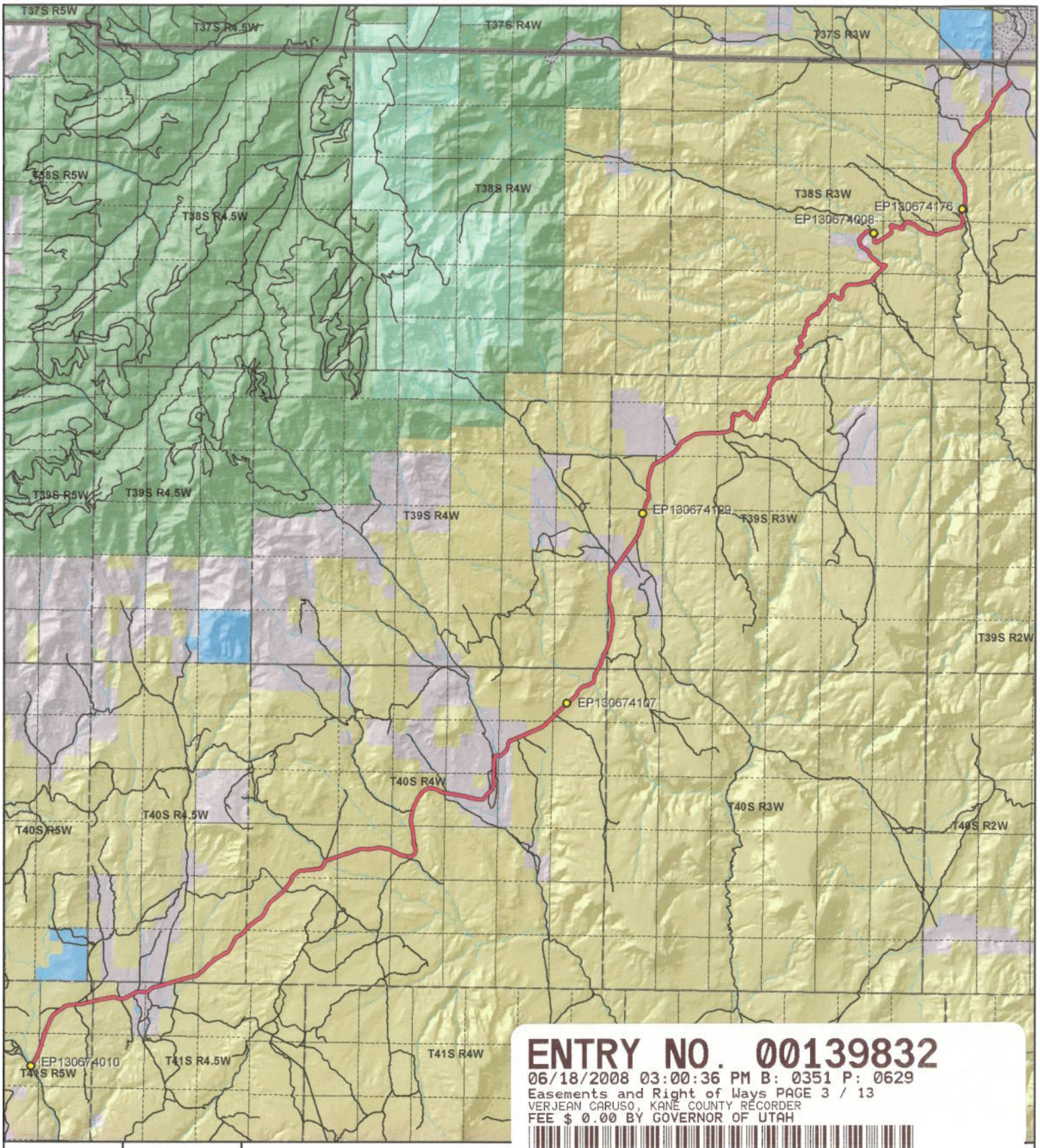

ENTRY NO. 00139832
06/18/2008 03:00:36 PM B: 0351 P: 0629
Easements and Right of Ways PAGE 3 / 13
VERJEAN CARUSO, KANE COUNTY RECORDER
FEE $ 0.00 BY GOVERNOR OF UTAH

1:153,328
1 inch equals 2.4 miles

Skutumpah Road - Kane County
SGID RD_ID RD130674

Land Ownership Categories

- BLM
- Private
- SITLA, State Trust Land
- USFS, National Forest
- State Parks and Recreation
- Tribal, Indian Reservation
- NPS, National Park
- Wilderness
- UDWR Wildlife Reserve
- DOD, Military
- State Sovereign Land
- National Recreation Area
- USFWS, Natl. Wildlife Refuge

Transportation Network

- Skutumpah Road
- Title V: Issued Or Under Consideration By BLM Or County
- Other Roads
- Photo Event Point
- Section = 1 Mile

Map prepared by the State of Utah
Automated Geographic Reference Center
Room 5130 State Office Building
Salt Lake City, Utah 84114
Jun 10, 2008

EP130674008

EP130674010

EP130674107

EP130674129

EP130674176

ENTRY NO. 00139832
06/18/2008 03:00:36 PM B: 0351 P: 0630
Easements and Right of Ways PAGE 4 / 13
VERJEAN CARUSO, KANE COUNTY RECORDER
FEE $ 0.00 BY GOVERNOR OF UTAH

EP000000000

Skutumpah Road - Kane County
SGID RD_ID RD130674

Map prepared by the State of Utah
Automated Geographic Reference Center
Room 5130 State Office Building
Salt Lake City, Utah 84114
June 10, 2008

Attachment 3

Beginning & Ending Points and Township, Range, and Section References For:

Popular Name: Skutumpah Road
County: Kane
County Road Number: K5000
State Geographic Information Database (SGID) Road Identification Number: RD130674.
Total Road Length: 32.73 miles more or less.

Beginning at a point on the road centerline located at 37 degrees 15 minutes 33.14 seconds North Latitude and -112 degrees 22 minutes 44.86 seconds West Longitude, which can be converted to mapping accuracy State Plane Utah South Zone NAD 83 feet coordinates of X = 1,384,562.7 feet and Y = 10,059,457.0 feet based on the US Survey Foot conversion.

Ending at a point on the road centerline located at 37 degrees 31 minutes 51.01 seconds North Latitude and -112 degrees 02 minutes 058.6 seconds West Longitude, which can be converted to mapping accuracy State Plane Utah South Zone NAD 83 feet coordinates of X = 1,481,042.1 feet and Y = 10,157,626.5 feet based on the US Survey Foot conversion.

This road may traverse:

Township 38 South Range 2 West, Section(s) 6, Salt Lake Base & Meridian
Township 38 South Range 3 West, Section(s) 1,12,13,22,23,24,27,28,33, Salt Lake Base & Meridian
Township 39 South Range 3 West, Section(s) 3,4,8,9,17,18,19,30,31, Salt Lake Base & Meridian
Township 39 South Range 4 West, Section(s) 36, Salt Lake Base & Meridian
Township 40 South Range 4.5 West, Section(s) 28,32,33, Salt Lake Base & Meridian
Township 40 South Range 4 West, Section(s) 1,2,10,11,15,16,19,20,21,30, Salt Lake Base & Meridian
Township 41 South Range 4.5 West, Section(s) 5,6, Salt Lake Base & Meridian
Township 41 South Range 5 West, Section(s) 1,11,12, Salt Lake Base & Meridian
See Attachment 1 above for a cartographic depiction of the course of this road.

ENTRY NO. 00139832
06/18/2008 03:00:36 PM B: 0351 P: 0631
Easements and Right of Ways PAGE 5 / 13
VERJEAN CARUSO, KANE COUNTY RECORDER
FEE $ 0.00 BY GOVERNOR OF UTAH

Attachment 4
Road Centerline Description Cover Page(s)

Popular Name: Skutumpah Road
County: Kane
County Road Number: K5000
State Geographic Information Database (SGID) Road Identification Number: RD130674.
Total Road Length: 32.73 miles more or less.

Centerline Descriptions Of Road-Segments That Cross Over Federally Owned Land, Derived From Global Positioning System Data And Cross-checked against USGS Digital Orthophoto Quadrangles Compiled By The Utah Automated Geographic Reference Center And Entered Into The State Geographic Information Database (SGID).

Road-Segments Listed by SGID Road Identification Number (RD_ID)	Road-Segment Numbers	Believed Ownership Of Servient Estate	Approximate Segment Length	See Attached Appendix
RD130674	001	BLM	2.61 Miles	A
RD130674	002	PVT	0.82 Miles	(not shown)
RD130674	003	BLM	7.33 Miles	B
RD130674	004	PVT	2.12 Miles	(not shown)
RD130674	005	BLM	0.27 Miles	C
RD130674	006	PVT	0.01 Miles	(not shown)
RD130674	007	BLM	3.73 Miles	D
RD130674	008	PVT	0.6 Miles	(not shown)
RD130674	009	BLM	2.01 Miles	E
RD130674	010	PVT	0.24 Miles	(not shown)
RD130674	011	BLM	6.84 Miles	F
RD130674	012	PVT	0.5 Miles	(not shown)
RD130674	013	BLM	5.43 Miles	G
RD130674	014	PVT	0.21 Miles	(not shown)
		Total Road Length	32.73	————

*** Indicates that a Title V permit will be requested, is in process, or has been issued.**
† Indicates that road-segments crossing Forest Service land are under consideration by the state and county as of the date of this Acknowledgment and Notice of Acknowledgment.

ENTRY NO. 00139832
06/18/2008 03:00:36 PM B: 0351 P: 0632
Easements and Right of Ways PAGE 6 / 13
VERJEAN CARUSO, KANE COUNTY RECORDER
FEE $ 0.00 BY GOVERNOR OF UTAH

Attachment 5

ENTRY NO. 00139832
06/18/2008 03:00:36 PM B: 0351 P: 0633
Easements and Right of Ways PAGE 7 / 13
VERJEAN CARUSO, KANE COUNTY RECORDER
FEE $ 0.00 BY GOVERNOR OF UTAH

AFFIDAVIT OF CLYDE GOULDING

SKUTUMPAH ROAD

COUNTY ROAD NUMBER K5000

KANE COUNTY, UTAH

State of Utah)
: ss.
County of Kane)

CLYDE GOULDING, being first duly sworn, deposes and states as follows:

1. I am an adult competent to testify about the matters set forth below based upon my personal knowledge. I have lived in Kane County for 76 years. I was born July 20, 1925.

2. I have traveled and am familiar with a road in Kane County known as the Skutumpah Road. I am also familiar with the land the road traverses. When I first used and observed the road in 1942, it followed the same route as in 2006 when I last observed it. Attached is a Kane County map showing Skutumpah Road. To the best of my knowledge and based upon my use of and familiarity with this road and the land it traverses, the location and route of the road are correctly illustrated on the attached map. The County also identifies this road according to the road number listed above.

3. I have observed that the road has been open to the public for all to use, to come and go as they pleased, since at least as early as 1942 and continuing through 1976 to 2006. Throughout this time period I have observed travel on the road by various means, including cars, maintenance vehicles, trucks, jeeps and ATV's. Throughout this time period, the road has been used daily, weather permitting, for more than ten continuous years prior to 1976, and continuing through 2006.

ENTRY NO. 00139832
06/18/2008 03:00:36 PM B: 0351 P: 0634
Easements and Right of Ways PAGE 8 / 13
VERJEAN CARUSO, KANE COUNTY RECORDER
FEE $ 0.00 BY GOVERNOR OF UTAH

4. Throughout the time period from 1942 to 2006, I have used the road myself for sight seeing, weed control, wood gathering, hunting and traveling in and through the area.

5. Throughout the time period described in the previous paragraph, I observed vehicles using the road at various times for the uses described in the previous paragraph, plus camping, residential access and government access.

6. It is also the reputation in the community that this road has been open to the public for all to use, to come and go as they pleased, since at least as early as the early 1900s and continuing through 1976 to the present, for the uses described in the previous paragraphs.

7. Prior to 1976, I observed the graded surface of the road.

Dated this 15 day of May, 2007.

Clyde Goulding

CLYDE GOULDING

SUBSCRIBED AND SWORN to before me this 15th day of May, 2007.

Gloria Schrader

NOTARY PUBLIC

Notary Public
GLORIA SCHRADER
5110 State Office Bldg.
Salt Lake City, UT 84114-2477
My Commission Expires
October 10, 2008
State of Utah

ENTRY NO. 00139832
06/18/2008 03:00:36 PM B: 0351 P: 0635
Easements and Right of Ways PAGE 9 / 13
VERJEAN CARUSO, KANE COUNTY RECORDER
FEE $ 0.00 BY GOVERNOR OF UTAH

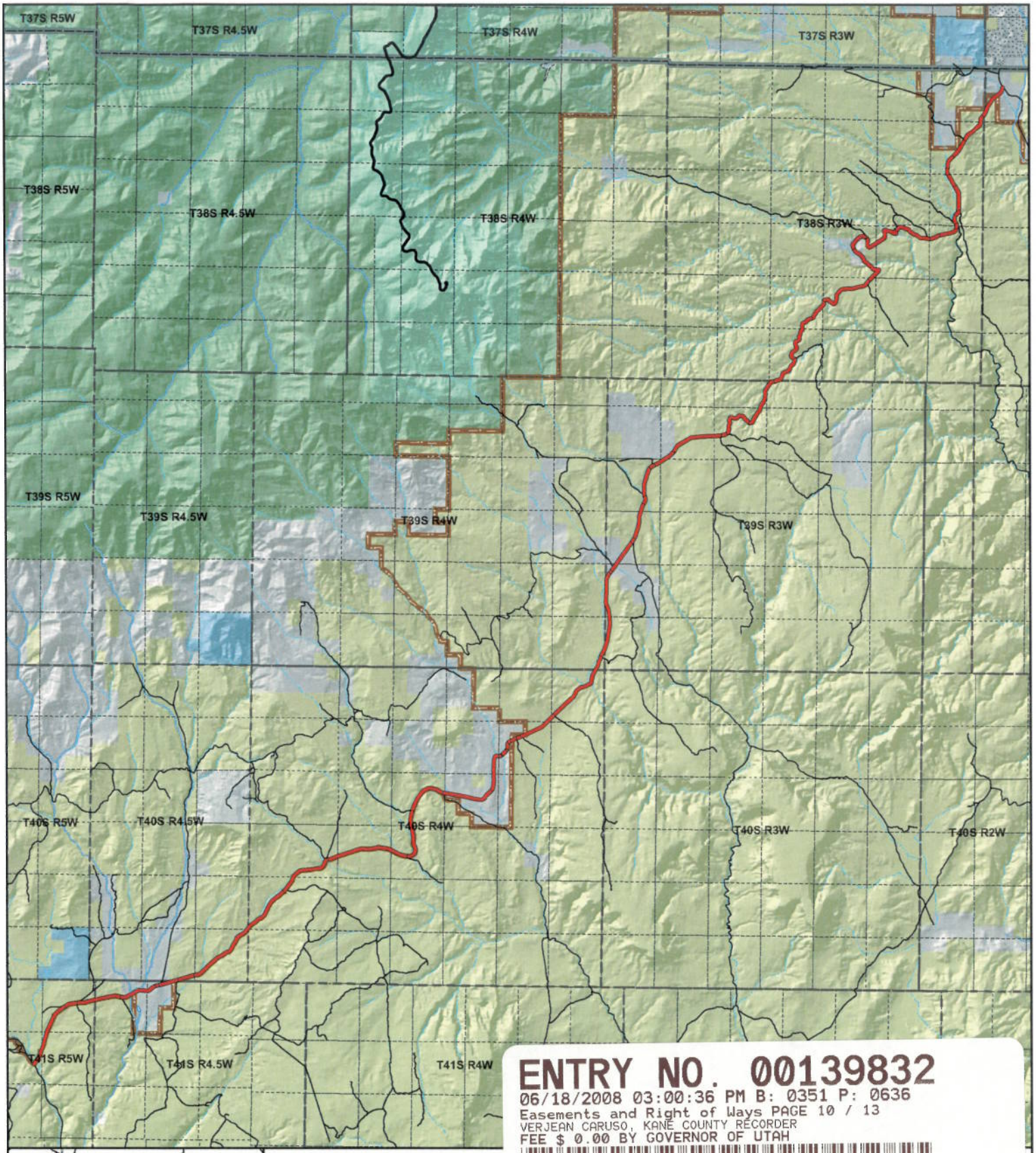

ENTRY NO. 00139832
06/18/2008 03:00:36 PM B: 0351 P: 0636
Easements and Right of Ways PAGE 10 / 13
VERJEAN CARUSO, KANE COUNTY RECORDER
FEE $ 0.00 BY GOVERNOR OF UTAH

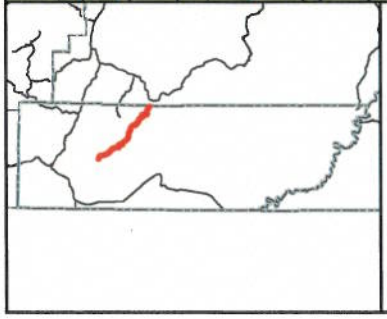

Skutum
County Unique - K5000

Land Ownership Categories
- BLM
- Private
- SITLA, State Trust Land
- USFS, National Forest
- Wildlife Reserve
- National Park/Monument (NPS)
- National Rec. Area
- Wilderness
- State Park

Transportation Network
- Skutumpah Road
- State / U.S. Highway
- Local Roads

Misc
- City / Town
- Municipalities
- Section = 1 Mile
- Monument Boundary

1:153,328
1 inch equals 2.4 miles

Map prepared by the State of Utah
AGRC
Room 5130 State Office Building
Salt Lake City, Utah 84114
May 08, 2007

AFFIDAVIT OF KURT BRINKERHOFF

SKUTUMPAH ROAD

COUNTY ROAD NUMBER K5000

KANE COUNTY, UTAH

State of Utah)
: ss.
County of Kane)

KURT BRINKERHOFF, being first duly sworn, deposes and states as follows:

1. I am an adult competent to testify about the matters set forth below based upon my personal knowledge. I have lived in Kane County for 68 years. I was born July 6, 1939.

2. I have traveled and am familiar with a road in Kane County known as the Skutumpah Road. I am also familiar with the land the road traverses. When I first used and observed the road in 1945, it followed the same route as in 2006 when I last observed it. Attached is a Kane County map showing Skutumpah Road. To the best of my knowledge and based upon my use of and familiarity with this road and the land it traverses, the location and route of the road are correctly illustrated on the attached map. The County also identifies this road according to the road number listed above.

3. I have observed that the road has been open to the public for all to use, to come and go as they pleased, since at least as early 1945 and continuing through 1976 to 2006. Throughout this time period I have observed travel on the road by various means, including motor homes, cars, maintenance vehicles, trucks, jeeps and ATV's. Throughout this time period, the road has been used daily, weather permitting, for more than ten continuous years prior to 1976, and continuing through 2006.

ENTRY NO. 00139832
06/18/2008 03:00:36 PM B: 0351 P: 0637
Easements and Right of Ways PAGE 11 / 13
VERJEAN CARUSO, KANE COUNTY RECORDER
FEE $ 0.00 BY GOVERNOR OF UTAH

4. Throughout the time period from 1945 to 2006, I have used the road myself for recreation, hunting and traveling in and through the area.

5. Throughout the time period described in the previous paragraph, I observed vehicles using the road at various times for the uses described in the previous paragraph, plus camping, tourism, wood gathering and government access.

6. It is also the reputation in the community that this road has been open to the public for all to use, to come and go as they pleased, since at least as early as the early 1900s and continuing through 1976 to the present, for the uses described in the previous paragraphs.

7. Prior to 1976, I observed graders performing maintenance and construction activities on the road.

Dated this 15 day of May, 2007.

KURT BRINKERHOFF

SUBSCRIBED AND SWORN to before me this 15 day of May, 2007.

Notary Public
GLORIA SCHRADER
5110 State Office Bldg.
Salt Lake City, UT 84114-2477
My Commission Expires
October 10, 2008
State of Utah

NOTARY PUBLIC

ENTRY NO. 00139832
06/18/2008 03:00:36 PM B: 0351 P: 0638
Easements and Right of Ways PAGE 12 / 13
VERJEAN CARUSO, KANE COUNTY RECORDER
FEE $ 0.00 BY GOVERNOR OF UTAH

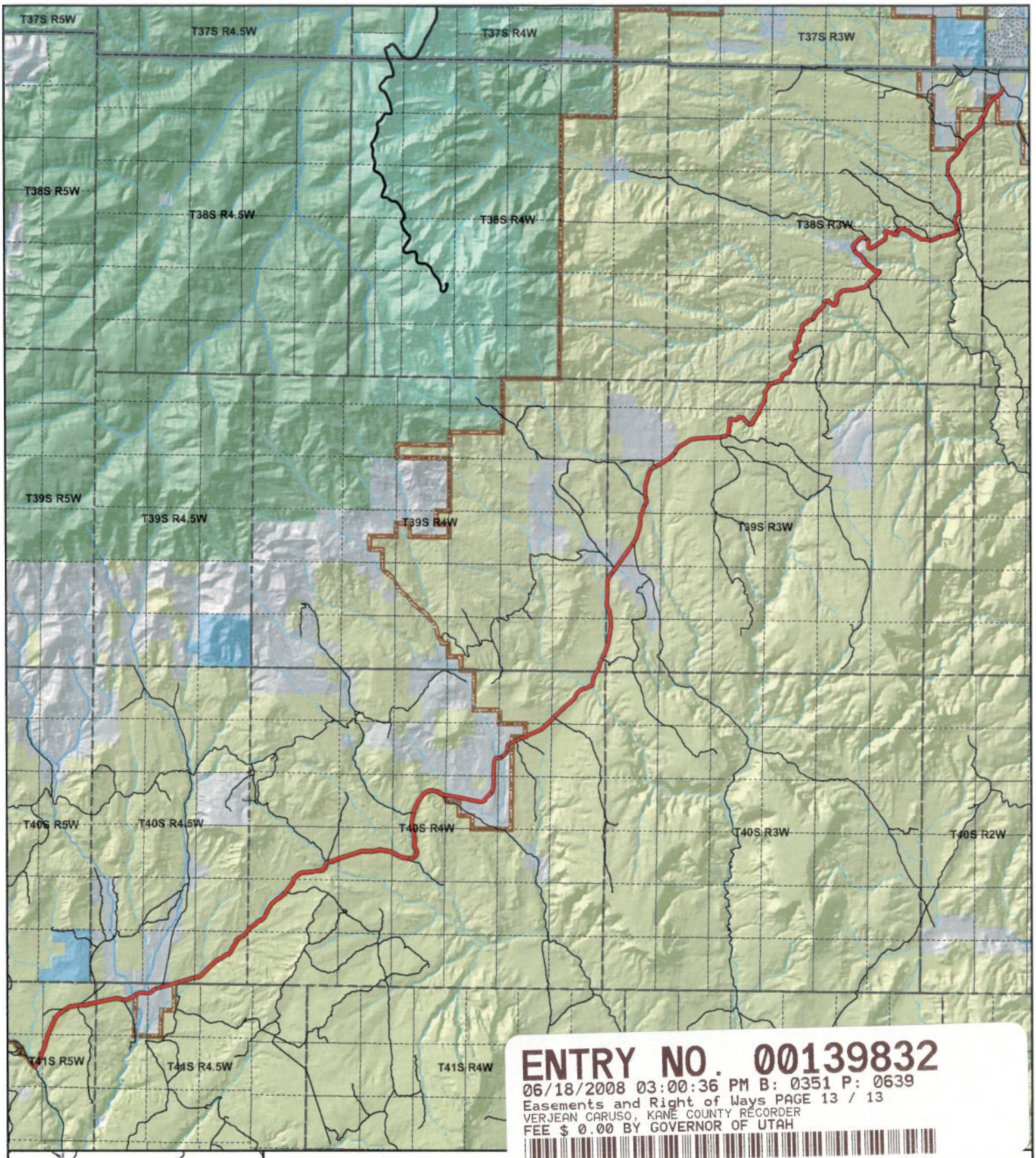

ENTRY NO. 00139832
06/18/2008 03:00:36 PM B: 0351 P: 0639
Easements and Right of Ways PAGE 13 / 13
VERJEAN CARUSO, KANE COUNTY RECORDER
FEE $ 0.00 BY GOVERNOR OF UTAH

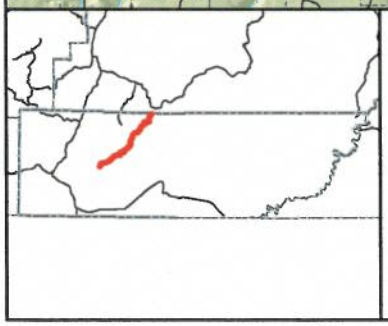

Skutumpah Road
County Unique - K5000

Land Ownership Categories
- BLM
- Private
- SITLA, State Trust Land
- USFS, National Forest
- Wildlife Reserve
- National Park/Monument (NPS)
- National Rec. Area
- Wilderness
- State Park

Transportation Network
- Skutumpah Road
- State / U.S. Highway
- Local Roads

Misc
- City / Town
- Municipalities
- Section = 1 Mile
- Monument Boundary

N

1:153,328
1 inch equals 2.4 miles

Map prepared by the State of Utah
AGRC
Room 5130 State Office Building
Salt Lake City, Utah 84114
May 08, 2007

Appendix A to Attachment 4

Popular Name: Skutumpah Road
County: Kane
County Road Number: K5000
State Geographic Information Database (SGID) Road Identification Number: RD130674.
Road-Segment Number: 001
Road-Segment Length: 2.61 miles more or less.
Believed owner of the land underlying this road-segment is: Bureau of Land Management.

The following description is based upon the geographic coordinate system using the NAD83 Datum. The source is GPS mapping grade data as indicated in the metadata and/or the transportation data model of the State of Utah Geographic Information Database (SGID).

The road-segment itself is the monument that is identified by its physical presence on the land. The location of said physical presence is closely approximated by mapping grade Global Positioning System (GPS) data. Said data are checked against the corresponding gray-scale 1-meter Digital Orthophoto Quadrangles published by the United States Geological Survey (USGS) to verify a reasonable degree of accuracy. In circumstances where accurate satellite signal acquisition is not possible, such as deep, narrow canyons or under a canopy of dense foliage, or where very sharp curves in the road make accuracy questionable, such portions of the road were digitized from the corresponding gray-scale 1-meter Digital Orthophoto Quadrangles published by the United States Geological Survey (USGS).

This road-segment may traverse:
Township 41 South Range 4.5 West, Section(s) 6, Salt Lake Base & Meridian
Township 41 South Range 5 West, Section(s) 1,11,12, Salt Lake Base & Meridian

The following description closely approximates the location of the centerline of the physical monument (Skutumpah Road)-- Segment 001 based on mapping grade Global Positioning System (GPS) data as defined above:

Beginning at a point on the road center line located at 37 degrees 15 minutes 33.14 seconds North Latitude and -112 degrees 22 minutes 44.86 seconds West Longitude, which can be converted to mapping accuracy State Plane Utah South Zone NAD 83 feet coordinates of X = 1,384,562.7 feet and Y = 10,059,457.0 feet; thence the following courses along the said road center line:

thence North 37 Degrees 39 Minutes 28 Seconds East 4.2 feet
thence North 34 Degrees 54 Minutes 17 Seconds East 11 feet
thence North 37 Degrees 19 Minutes 57 Seconds East 11.4 feet
thence North 33 Degrees 23 Minutes 37 Seconds East 11.8 feet
thence North 34 Degrees 36 Minutes 36 Seconds East 9 feet
thence North 31 Degrees 10 Minutes 12 Seconds East 9.6 feet
thence North 32 Degrees 43 Minutes 38 Seconds East 3.9 feet
thence North 31 Degrees 05 Minutes 12 Seconds East 7.7 feet
thence North 31 Degrees 10 Minutes 12 Seconds East 9.6 feet
thence North 32 Degrees 34 Minutes 20 Seconds East 12.7 feet

thence North 30 Degrees 57 Minutes 49 Seconds East 16.3 feet
thence North 32 Degrees 53 Minutes 32 Seconds East 17.7 feet
thence North 32 Degrees 48 Minutes 13 Seconds East 18.6 feet
thence North 33 Degrees 39 Minutes 26 Seconds East 17.8 feet
thence North 31 Degrees 27 Minutes 32 Seconds East 18.3 feet
thence North 32 Degrees 14 Minutes 13 Seconds East 18.5 feet
thence North 33 Degrees 37 Minutes 27 Seconds East 15.8 feet
thence North 33 Degrees 30 Minutes 48 Seconds East 21.8 feet
thence North 34 Degrees 26 Minutes 48 Seconds East 5 feet
thence North 34 Degrees 12 Minutes 43 Seconds East 8.9 feet
thence North 34 Degrees 23 Minutes 16 Seconds East 11 feet
thence North 32 Degrees 45 Minutes 15 Seconds East 14.7 feet
thence North 33 Degrees 10 Minutes 31 Seconds East 16.7 feet
thence North 32 Degrees 44 Minutes 55 Seconds East 18.6 feet
thence North 32 Degrees 42 Minutes 29 Seconds East 20.5 feet
thence North 33 Degrees 04 Minutes 11 Seconds East 22.6 feet
thence North 33 Degrees 36 Minutes 47 Seconds East 23.8 feet
thence North 32 Degrees 26 Minutes 51 Seconds East 25.4 feet
thence North 33 Degrees 55 Minutes 09 Seconds East 24.8 feet
thence North 32 Degrees 19 Minutes 22 Seconds East 25.3 feet
thence North 32 Degrees 30 Minutes 35 Seconds East 25.4 feet
thence North 33 Degrees 37 Minutes 31 Seconds East 24.8 feet
thence North 33 Degrees 32 Minutes 09 Seconds East 25.6 feet
thence North 34 Degrees 27 Minutes 29 Seconds East 26 feet
thence North 34 Degrees 20 Minutes 20 Seconds East 25.9 feet
thence North 32 Degrees 31 Minutes 01 Seconds East 27.4 feet
thence North 33 Degrees 03 Minutes 06 Seconds East 27.5 feet
thence North 34 Degrees 48 Minutes 49 Seconds East 26.1 feet
thence North 33 Degrees 58 Minutes 46 Seconds East 25.8 feet
thence North 33 Degrees 32 Minutes 29 Seconds East 24.7 feet
thence North 33 Degrees 01 Minutes 26 Seconds East 22.6 feet
thence North 32 Degrees 14 Minutes 43 Seconds East 20.4 feet
thence North 32 Degrees 35 Minutes 34 Seconds East 17.6 feet
thence North 33 Degrees 26 Minutes 03 Seconds East 12.8 feet
thence North 28 Degrees 48 Minutes 24 Seconds East 11.3 feet
thence North 31 Degrees 43 Minutes 39 Seconds East 10.6 feet
thence North 29 Degrees 28 Minutes 23 Seconds East 9.5 feet
thence North 32 Degrees 35 Minutes 34 Seconds East 11.7 feet
thence North 33 Degrees 01 Minutes 42 Seconds East 15.7 feet
thence North 31 Degrees 25 Minutes 10 Seconds East 19.3 feet
thence North 32 Degrees 56 Minutes 16 Seconds East 20.6 feet
thence North 31 Degrees 27 Minutes 59 Seconds East 22.2 feet
thence North 31 Degrees 43 Minutes 39 Seconds East 21.3 feet
thence North 30 Degrees 23 Minutes 08 Seconds East 22.9 feet
thence North 28 Degrees 43 Minutes 19 Seconds East 25.4 feet
thence North 30 Degrees 23 Minutes 29 Seconds East 25.7 feet
thence North 27 Degrees 25 Minutes 04 Seconds East 27.8 feet
thence North 26 Degrees 39 Minutes 06 Seconds East 28.5 feet
thence North 24 Degrees 29 Minutes 30 Seconds East 29.8 feet

thence North 22 Degrees 15 Minutes 22 Seconds East 30.2 feet
thence North 20 Degrees 46 Minutes 02 Seconds East 30.8 feet
thence North 18 Degrees 43 Minutes 51 Seconds East 32.1 feet
thence North 18 Degrees 00 Minutes 16 Seconds East 17.8 feet
thence North 18 Degrees 00 Minutes 46 Seconds East 14.2 feet
thence North 17 Degrees 26 Minutes 53 Seconds East 32.7 feet
thence North 17 Degrees 51 Minutes 32 Seconds East 31.9 feet
thence North 18 Degrees 13 Minutes 43 Seconds East 32.9 feet
thence North 19 Degrees 03 Minutes 44 Seconds East 32.2 feet
thence North 19 Degrees 03 Minutes 44 Seconds East 32.2 feet
thence North 19 Degrees 53 Minutes 45 Seconds East 31.5 feet
thence North 19 Degrees 44 Minutes 52 Seconds East 31.4 feet
thence North 21 Degrees 08 Minutes 35 Seconds East 30.9 feet
thence North 23 Degrees 06 Minutes 47 Seconds East 30.4 feet
thence North 24 Degrees 29 Minutes 12 Seconds East 31.6 feet
thence North 27 Degrees 23 Minutes 23 Seconds East 31.5 feet
thence North 29 Degrees 06 Minutes 21 Seconds East 32 feet
thence North 27 Degrees 49 Minutes 31 Seconds East 33.5 feet
thence North 28 Degrees 21 Minutes 02 Seconds East 32.7 feet
thence North 27 Degrees 13 Minutes 45 Seconds East 32.4 feet
thence North 26 Degrees 17 Minutes 40 Seconds East 32.1 feet
thence North 24 Degrees 09 Minutes 33 Seconds East 13.2 feet
thence North 24 Degrees 16 Minutes 14 Seconds East 20.2 feet
thence North 23 Degrees 52 Minutes 00 Seconds East 33.3 feet
thence North 22 Degrees 20 Minutes 08 Seconds East 23.5 feet
thence North 22 Degrees 15 Minutes 29 Seconds East 11.1 feet
thence North 20 Degrees 45 Minutes 36 Seconds East 35.2 feet
thence North 19 Degrees 09 Minutes 18 Seconds East 35.7 feet
thence North 17 Degrees 48 Minutes 08 Seconds East 35.4 feet
thence North 17 Degrees 39 Minutes 02 Seconds East 35.4 feet
thence North 16 Degrees 33 Minutes 09 Seconds East 36 feet
thence North 17 Degrees 17 Minutes 45 Seconds East 35.3 feet
thence North 16 Degrees 45 Minutes 08 Seconds East 36 feet
thence North 16 Degrees 46 Minutes 04 Seconds East 36 feet
thence North 16 Degrees 32 Minutes 15 Seconds East 36 feet
thence North 16 Degrees 36 Minutes 09 Seconds East 36 feet
thence North 16 Degrees 27 Minutes 09 Seconds East 36 feet
thence North 17 Degrees 03 Minutes 04 Seconds East 36.1 feet
thence North 16 Degrees 31 Minutes 29 Seconds East 36.9 feet
thence North 16 Degrees 40 Minutes 16 Seconds East 36.9 feet
thence North 16 Degrees 45 Minutes 08 Seconds East 36 feet
thence North 15 Degrees 53 Minutes 16 Seconds East 36.7 feet
thence North 15 Degrees 47 Minutes 22 Seconds East 36.7 feet
thence North 15 Degrees 56 Minutes 11 Seconds East 35.9 feet
thence North 16 Degrees 01 Minutes 56 Seconds East 35 feet
thence North 15 Degrees 42 Minutes 28 Seconds East 35 feet
thence North 15 Degrees 30 Minutes 03 Seconds East 35 feet
thence North 15 Degrees 14 Minutes 31 Seconds East 34.9 feet
thence North 14 Degrees 50 Minutes 18 Seconds East 35.7 feet

thence North 15 Degrees 20 Minutes 44 Seconds East 35.8 feet
thence North 15 Degrees 20 Minutes 44 Seconds East 35.8 feet
thence North 15 Degrees 17 Minutes 28 Seconds East 33.2 feet
thence North 15 Degrees 12 Minutes 45 Seconds East 27.2 feet
thence North 15 Degrees 20 Minutes 44 Seconds East 21.3 feet
thence North 16 Degrees 27 Minutes 28 Seconds East 16.3 feet
thence North 14 Degrees 38 Minutes 05 Seconds East 12.7 feet
thence North 17 Degrees 51 Minutes 46 Seconds East 8.6 feet
thence North 15 Degrees 57 Minutes 03 Seconds East 6 feet
thence North 15 Degrees 20 Minutes 44 Seconds East 8.5 feet
thence North 16 Degrees 48 Minutes 22 Seconds East 11.2 feet
thence North 16 Degrees 33 Minutes 02 Seconds East 14.6 feet
thence North 14 Degrees 48 Minutes 54 Seconds East 16.1 feet
thence North 16 Degrees 27 Minutes 28 Seconds East 16.3 feet
thence North 16 Degrees 14 Minutes 11 Seconds East 16.3 feet
thence North 15 Degrees 20 Minutes 44 Seconds East 17.9 feet
thence North 15 Degrees 57 Minutes 03 Seconds East 17.9 feet
thence North 15 Degrees 32 Minutes 19 Seconds East 18.8 feet
thence North 16 Degrees 47 Minutes 03 Seconds East 18.9 feet
thence North 15 Degrees 32 Minutes 19 Seconds East 18.8 feet
thence North 15 Degrees 31 Minutes 49 Seconds East 19.6 feet
thence North 15 Degrees 20 Minutes 44 Seconds East 21.3 feet
thence North 16 Degrees 19 Minutes 18 Seconds East 22.3 feet
thence North 16 Degrees 06 Minutes 06 Seconds East 23.9 feet
thence North 16 Degrees 13 Minutes 16 Seconds East 24.8 feet
thence North 15 Degrees 04 Minutes 15 Seconds East 26.4 feet
thence North 15 Degrees 41 Minutes 16 Seconds East 26.5 feet
thence North 16 Degrees 12 Minutes 19 Seconds East 27.4 feet
thence North 16 Degrees 20 Minutes 26 Seconds East 29.1 feet
thence North 16 Degrees 05 Minutes 34 Seconds East 29.1 feet
thence North 16 Degrees 11 Minutes 31 Seconds East 29.9 feet
thence North 15 Degrees 53 Minutes 18 Seconds East 29.1 feet
thence North 14 Degrees 44 Minutes 46 Seconds East 27.2 feet
thence North 16 Degrees 10 Minutes 37 Seconds East 24 feet
thence North 15 Degrees 36 Minutes 01 Seconds East 21.3 feet
thence North 16 Degrees 07 Minutes 32 Seconds East 16.3 feet
thence North 14 Degrees 51 Minutes 14 Seconds East 11 feet
thence North 19 Degrees 05 Minutes 43 Seconds East 4.3 feet
thence North 14 Degrees 48 Minutes 46 Seconds East 10.2 feet
thence North 15 Degrees 50 Minutes 05 Seconds East 11.1 feet
thence North 14 Degrees 05 Minutes 16 Seconds East 14.4 feet
thence North 15 Degrees 27 Minutes 06 Seconds East 17 feet
thence North 15 Degrees 40 Minutes 26 Seconds East 20.5 feet
thence North 17 Degrees 51 Minutes 26 Seconds East 23.3 feet
thence North 18 Degrees 31 Minutes 00 Seconds East 25.1 feet
thence North 18 Degrees 01 Minutes 41 Seconds East 21.6 feet
thence North 18 Degrees 47 Minutes 48 Seconds East 1.8 feet
thence North 18 Degrees 38 Minutes 37 Seconds East 12.9 feet
thence North 17 Degrees 51 Minutes 46 Seconds East 8.6 feet

thence North 07 Degrees 57 Minutes 46 Seconds East 4.1 feet
thence North 20 Degrees 09 Minutes 34 Seconds East 4.4 feet
thence North 18 Degrees 34 Minutes 29 Seconds East 9.5 feet
thence North 19 Degrees 48 Minutes 49 Seconds East 11.4 feet
thence North 20 Degrees 57 Minutes 13 Seconds East 15.8 feet
thence North 20 Degrees 48 Minutes 51 Seconds East 20.2 feet
thence North 20 Degrees 15 Minutes 33 Seconds East 21 feet
thence North 20 Degrees 13 Minutes 45 Seconds East 21.9 feet
thence North 20 Degrees 44 Minutes 27 Seconds East 22.9 feet
thence North 21 Degrees 07 Minutes 25 Seconds East 22.9 feet
thence North 23 Degrees 17 Minutes 56 Seconds East 22.4 feet
thence North 23 Degrees 01 Minutes 29 Seconds East 24.1 feet
thence North 23 Degrees 27 Minutes 10 Seconds East 24.2 feet
thence North 24 Degrees 37 Minutes 50 Seconds East 19 feet
thence North 24 Degrees 03 Minutes 00 Seconds East 14.4 feet
thence North 20 Degrees 46 Minutes 57 Seconds East 9.7 feet
thence North 22 Degrees 40 Minutes 49 Seconds East 4.5 feet
thence North 23 Degrees 06 Minutes 10 Seconds East 9.8 feet
thence North 21 Degrees 06 Minutes 30 Seconds East 13.2 feet
thence North 22 Degrees 34 Minutes 59 Seconds East 17.8 feet
thence North 24 Degrees 38 Minutes 30 Seconds East 21.7 feet
thence North 24 Degrees 01 Minutes 09 Seconds East 24.3 feet
thence North 23 Degrees 51 Minutes 46 Seconds East 25.2 feet
thence North 25 Degrees 28 Minutes 38 Seconds East 25.5 feet
thence North 24 Degrees 39 Minutes 47 Seconds East 29.9 feet
thence North 25 Degrees 17 Minutes 27 Seconds East 31.8 feet
thence North 24 Degrees 15 Minutes 22 Seconds East 34.3 feet
thence North 25 Degrees 29 Minutes 42 Seconds East 33.7 feet
thence North 25 Degrees 28 Minutes 15 Seconds East 33.7 feet
thence North 24 Degrees 42 Minutes 36 Seconds East 33.5 feet
thence North 24 Degrees 30 Minutes 38 Seconds East 32.5 feet
thence North 24 Degrees 48 Minutes 27 Seconds East 29.9 feet
thence North 25 Degrees 11 Minutes 14 Seconds East 27.2 feet
thence North 24 Degrees 48 Minutes 35 Seconds East 25.4 feet
thence North 25 Degrees 01 Minutes 59 Seconds East 21.8 feet
thence North 24 Degrees 45 Minutes 11 Seconds East 17.2 feet
thence North 22 Degrees 42 Minutes 36 Seconds East 11.6 feet
thence North 30 Degrees 14 Minutes 38 Seconds East 3.8 feet
thence North 26 Degrees 16 Minutes 06 Seconds East 3.7 feet
thence North 24 Degrees 08 Minutes 50 Seconds East 9.9 feet
thence North 23 Degrees 51 Minutes 46 Seconds East 12.6 feet
thence North 24 Degrees 07 Minutes 37 Seconds East 15.3 feet
thence North 24 Degrees 39 Minutes 47 Seconds East 19.9 feet
thence North 24 Degrees 54 Minutes 46 Seconds East 23.6 feet
thence North 23 Degrees 54 Minutes 52 Seconds East 26.1 feet
thence North 23 Degrees 10 Minutes 39 Seconds East 27.8 feet
thence North 24 Degrees 16 Minutes 20 Seconds East 26.1 feet
thence North 24 Degrees 59 Minutes 54 Seconds East 24.5 feet
thence North 25 Degrees 30 Minutes 21 Seconds East 21 feet

thence North 25 Degrees 02 Minutes 58 Seconds East 17.2 feet
thence North 21 Degrees 20 Minutes 23 Seconds East 10.6 feet
thence North 21 Degrees 59 Minutes 48 Seconds East 3.5 feet
thence North 24 Degrees 58 Minutes 14 Seconds East 4.5 feet
thence North 21 Degrees 40 Minutes 09 Seconds East 10.6 feet
thence North 22 Degrees 12 Minutes 24 Seconds East 12.4 feet
thence North 22 Degrees 25 Minutes 42 Seconds East 15.1 feet
thence North 23 Degrees 21 Minutes 40 Seconds East 18.8 feet
thence North 23 Degrees 17 Minutes 56 Seconds East 22.4 feet
thence North 24 Degrees 15 Minutes 36 Seconds East 23.5 feet
thence North 22 Degrees 59 Minutes 15 Seconds East 25.9 feet
thence North 24 Degrees 05 Minutes 22 Seconds East 24.3 feet
thence North 23 Degrees 27 Minutes 10 Seconds East 24.2 feet
thence North 23 Degrees 15 Minutes 13 Seconds East 26 feet
thence North 23 Degrees 31 Minutes 00 Seconds East 26.9 feet
thence North 22 Degrees 36 Minutes 26 Seconds East 28.5 feet
thence North 23 Degrees 37 Minutes 57 Seconds East 28.7 feet
thence North 24 Degrees 01 Minutes 55 Seconds East 29.7 feet
thence North 23 Degrees 40 Minutes 41 Seconds East 30.5 feet
thence North 23 Degrees 27 Minutes 10 Seconds East 29.6 feet
thence North 23 Degrees 54 Minutes 59 Seconds East 29.7 feet
thence North 24 Degrees 43 Minutes 12 Seconds East 29.9 feet
thence North 25 Degrees 13 Minutes 52 Seconds East 30 feet
thence North 26 Degrees 34 Minutes 23 Seconds East 30.3 feet
thence North 27 Degrees 49 Minutes 47 Seconds East 30.7 feet
thence North 28 Degrees 57 Minutes 07 Seconds East 31 feet
thence North 29 Degrees 06 Minutes 20 Seconds East 32 feet
thence North 29 Degrees 06 Minutes 05 Seconds East 33 feet
thence North 30 Degrees 21 Minutes 07 Seconds East 31.7 feet
thence North 30 Degrees 51 Minutes 45 Seconds East 1.6 feet
thence North 30 Degrees 59 Minutes 36 Seconds East 34.6 feet
thence North 30 Degrees 21 Minutes 20 Seconds East 36.2 feet
thence North 30 Degrees 29 Minutes 37 Seconds East 37.2 feet
thence North 31 Degrees 49 Minutes 09 Seconds East 37.8 feet
thence North 32 Degrees 22 Minutes 23 Seconds East 31.2 feet
thence North 35 Degrees 03 Minutes 28 Seconds East 19.1 feet
thence North 40 Degrees 10 Minutes 42 Seconds East 6.5 feet
thence North 36 Degrees 34 Minutes 23 Seconds East 4.1 feet
thence North 33 Degrees 17 Minutes 14 Seconds East 9.8 feet
thence North 34 Degrees 34 Minutes 00 Seconds East 12 feet
thence North 34 Degrees 44 Minutes 47 Seconds East 15 feet
thence North 35 Degrees 22 Minutes 39 Seconds East 19.2 feet
thence North 36 Degrees 07 Minutes 29 Seconds East 23.5 feet
thence North 38 Degrees 31 Minutes 10 Seconds East 26.3 feet
thence North 39 Degrees 52 Minutes 56 Seconds East 29 feet
thence North 41 Degrees 58 Minutes 04 Seconds East 27.7 feet
thence North 43 Degrees 40 Minutes 36 Seconds East 28.5 feet
thence North 44 Degrees 19 Minutes 07 Seconds East 31.1 feet
thence North 46 Degrees 03 Minutes 41 Seconds East 33.3 feet

thence North 45 Degrees 47 Minutes 23 Seconds East 35.5 feet
thence North 47 Degrees 56 Minutes 34 Seconds East 35.7 feet
thence North 49 Degrees 20 Minutes 26 Seconds East 36.7 feet
thence North 50 Degrees 34 Minutes 05 Seconds East 37.7 feet
thence North 50 Degrees 56 Minutes 34 Seconds East 38 feet
thence North 52 Degrees 18 Minutes 59 Seconds East 37.8 feet
thence North 52 Degrees 45 Minutes 52 Seconds East 38.2 feet
thence North 53 Degrees 08 Minutes 43 Seconds East 38.6 feet
thence North 52 Degrees 36 Minutes 50 Seconds East 39.5 feet
thence North 52 Degrees 40 Minutes 51 Seconds East 39.5 feet
thence North 53 Degrees 59 Minutes 17 Seconds East 39.4 feet
thence North 54 Degrees 16 Minutes 33 Seconds East 39.6 feet
thence North 55 Degrees 21 Minutes 44 Seconds East 39.3 feet
thence North 55 Degrees 15 Minutes 14 Seconds East 39.2 feet
thence North 54 Degrees 05 Minutes 55 Seconds East 3.3 feet
thence North 54 Degrees 01 Minutes 13 Seconds East 36.1 feet
thence North 54 Degrees 50 Minutes 32 Seconds East 38.8 feet
thence North 54 Degrees 11 Minutes 35 Seconds East 39.5 feet
thence North 53 Degrees 25 Minutes 54 Seconds East 40.2 feet
thence North 53 Degrees 26 Minutes 57 Seconds East 40.3 feet
thence North 54 Degrees 30 Minutes 21 Seconds East 39.8 feet
thence North 54 Degrees 42 Minutes 40 Seconds East 40.1 feet
thence North 54 Degrees 37 Minutes 48 Seconds East 40 feet
thence North 55 Degrees 31 Minutes 25 Seconds East 39.4 feet
thence North 55 Degrees 20 Minutes 07 Seconds East 39.2 feet
thence North 58 Degrees 04 Minutes 47 Seconds East 7.8 feet
thence North 54 Degrees 03 Minutes 16 Seconds East 9.9 feet
thence North 51 Degrees 59 Minutes 31 Seconds East 4 feet
thence North 52 Degrees 20 Minutes 47 Seconds East 5.4 feet
thence North 54 Degrees 25 Minutes 19 Seconds East 4.3 feet
thence North 58 Degrees 41 Minutes 56 Seconds East 8 feet
thence North 55 Degrees 06 Minutes 39 Seconds East 17.3 feet
thence North 56 Degrees 03 Minutes 48 Seconds East 20.7 feet
thence North 55 Degrees 16 Minutes 13 Seconds East 21.8 feet
thence North 54 Degrees 47 Minutes 36 Seconds East 24.4 feet
thence North 54 Degrees 34 Minutes 08 Seconds East 27.1 feet
thence North 55 Degrees 28 Minutes 36 Seconds East 29.2 feet
thence North 54 Degrees 32 Minutes 56 Seconds East 31.3 feet
thence North 54 Degrees 49 Minutes 40 Seconds East 33 feet
thence North 53 Degrees 50 Minutes 28 Seconds East 35.1 feet
thence North 54 Degrees 40 Minutes 04 Seconds East 35.7 feet
thence North 56 Degrees 28 Minutes 39 Seconds East 35.9 feet
thence North 57 Degrees 05 Minutes 52 Seconds East 36.5 feet
thence North 58 Degrees 50 Minutes 09 Seconds East 36.8 feet
thence North 60 Degrees 12 Minutes 00 Seconds East 36.6 feet
thence North 62 Degrees 41 Minutes 45 Seconds East 36.1 feet
thence North 65 Degrees 22 Minutes 03 Seconds East 35.8 feet
thence North 69 Degrees 28 Minutes 51 Seconds East 35.6 feet
thence North 72 Degrees 15 Minutes 16 Seconds East 35.6 feet

thence North 77 Degrees 41 Minutes 10 Seconds East 35.5 feet
thence North 79 Degrees 11 Minutes 33 Seconds East 36 feet
thence North 81 Degrees 55 Minutes 01 Seconds East 36.3 feet
thence North 84 Degrees 43 Minutes 13 Seconds East 37.8 feet
thence North 83 Degrees 39 Minutes 40 Seconds East 39 feet
thence North 84 Degrees 57 Minutes 47 Seconds East 39.7 feet
thence North 85 Degrees 04 Minutes 12 Seconds East 40.6 feet
thence North 84 Degrees 01 Minutes 26 Seconds East 41.5 feet
thence North 84 Degrees 02 Minutes 47 Seconds East 41.6 feet
thence North 84 Degrees 43 Minutes 13 Seconds East 37.8 feet
thence North 83 Degrees 10 Minutes 27 Seconds East 64.9 feet
thence North 83 Degrees 10 Minutes 51 Seconds East 21.7 feet
thence North 82 Degrees 08 Minutes 18 Seconds East 24.9 feet
thence North 82 Degrees 59 Minutes 35 Seconds East 28.1 feet
thence North 83 Degrees 45 Minutes 22 Seconds East 31.7 feet
thence North 82 Degrees 30 Minutes 24 Seconds East 32.7 feet
thence North 82 Degrees 27 Minutes 18 Seconds East 32.3 feet
thence North 83 Degrees 41 Minutes 50 Seconds East 31.7 feet
thence North 82 Degrees 01 Minutes 54 Seconds East 30.7 feet
thence North 81 Degrees 47 Minutes 45 Seconds East 29.8 feet
thence North 82 Degrees 56 Minutes 45 Seconds East 27.9 feet
thence North 84 Degrees 12 Minutes 01 Seconds East 17.1 feet
thence North 83 Degrees 09 Minutes 39 Seconds East 7.2 feet
thence North 82 Degrees 59 Minutes 54 Seconds East 21.1 feet
thence North 83 Degrees 52 Minutes 36 Seconds East 16.2 feet
thence North 85 Degrees 49 Minutes 38 Seconds East 12.1 feet
thence North 89 Degrees 42 Minutes 11 Seconds East 5.5 feet
thence North 81 Degrees 34 Minutes 22 Seconds East 5.8 feet
thence North 84 Degrees 03 Minutes 35 Seconds East 8.3 feet
thence North 85 Degrees 30 Minutes 36 Seconds East 11.2 feet
thence North 84 Degrees 17 Minutes 57 Seconds East 17.1 feet
thence North 85 Degrees 26 Minutes 06 Seconds East 22 feet
thence North 84 Degrees 00 Minutes 27 Seconds East 24.8 feet
thence North 82 Degrees 53 Minutes 53 Seconds East 13.8 feet
thence North 85 Degrees 13 Minutes 19 Seconds East 10.5 feet
thence North 85 Degrees 53 Minutes 20 Seconds East 24.7 feet
thence North 84 Degrees 24 Minutes 23 Seconds East 26.7 feet
thence North 86 Degrees 19 Minutes 29 Seconds East 27.8 feet
thence North 84 Degrees 43 Minutes 08 Seconds East 28.3 feet
thence North 86 Degrees 27 Minutes 17 Seconds East 29 feet
thence North 86 Degrees 31 Minutes 11 Seconds East 29.5 feet
thence North 86 Degrees 32 Minutes 52 Seconds East 29.8 feet
thence North 86 Degrees 34 Minutes 06 Seconds East 30 feet
thence North 85 Degrees 03 Minutes 09 Seconds East 30.4 feet
thence North 86 Degrees 37 Minutes 20 Seconds East 30.5 feet
thence North 86 Degrees 37 Minutes 32 Seconds East 30.6 feet
thence North 86 Degrees 35 Minutes 27 Seconds East 30.8 feet
thence North 85 Degrees 12 Minutes 58 Seconds East 31 feet
thence North 85 Degrees 11 Minutes 20 Seconds East 31.3 feet

thence North 85 Degrees 06 Minutes 08 Seconds East 30.7 feet
thence North 84 Degrees 55 Minutes 25 Seconds East 29.5 feet
thence North 83 Degrees 04 Minutes 47 Seconds East 27.9 feet
thence North 82 Degrees 06 Minutes 30 Seconds East 0.5 feet
thence North 83 Degrees 08 Minutes 19 Seconds East 28.7 feet
thence North 80 Degrees 21 Minutes 47 Seconds East 30.3 feet
thence North 80 Degrees 35 Minutes 20 Seconds East 31.1 feet
thence North 79 Degrees 11 Minutes 23 Seconds East 31.5 feet
thence North 79 Degrees 06 Minutes 07 Seconds East 31.2 feet
thence North 76 Degrees 02 Minutes 45 Seconds East 31.3 feet
thence North 77 Degrees 24 Minutes 44 Seconds East 30.8 feet
thence North 75 Degrees 50 Minutes 39 Seconds East 30.8 feet
thence North 74 Degrees 13 Minutes 41 Seconds East 30.7 feet
thence North 75 Degrees 41 Minutes 56 Seconds East 28.3 feet
thence North 75 Degrees 13 Minutes 58 Seconds East 2.1 feet
thence North 74 Degrees 10 Minutes 44 Seconds East 30.7 feet
thence North 74 Degrees 08 Minutes 45 Seconds East 30.6 feet
thence North 75 Degrees 48 Minutes 03 Seconds East 30.6 feet
thence North 75 Degrees 37 Minutes 19 Seconds East 30.5 feet
thence North 74 Degrees 10 Minutes 44 Seconds East 30.7 feet
thence North 74 Degrees 45 Minutes 32 Seconds East 28.6 feet
thence North 73 Degrees 58 Minutes 15 Seconds East 24.2 feet
thence North 73 Degrees 55 Minutes 20 Seconds East 7.8 feet
thence North 74 Degrees 04 Minutes 54 Seconds East 10.4 feet
thence North 74 Degrees 51 Minutes 21 Seconds East 12.9 feet
thence North 89 Degrees 42 Minutes 11 Seconds East 3.9 feet
thence North 76 Degrees 44 Minutes 52 Seconds East 7.2 feet
thence North 75 Degrees 12 Minutes 10 Seconds East 9.8 feet
thence North 76 Degrees 11 Minutes 11 Seconds East 14 feet
thence North 76 Degrees 15 Minutes 57 Seconds East 17.5 feet
thence North 74 Degrees 59 Minutes 20 Seconds East 19.5 feet
thence North 76 Degrees 12 Minutes 26 Seconds East 21.1 feet
thence North 77 Degrees 16 Minutes 52 Seconds East 22.9 feet
thence North 76 Degrees 01 Minutes 25 Seconds East 24.3 feet
thence North 76 Degrees 37 Minutes 10 Seconds East 25.4 feet
thence North 76 Degrees 56 Minutes 24 Seconds East 26.1 feet
thence North 77 Degrees 02 Minutes 31 Seconds East 26.2 feet
thence North 77 Degrees 49 Minutes 04 Seconds East 27.6 feet
thence North 76 Degrees 59 Minutes 26 Seconds East 30 feet
thence North 77 Degrees 46 Minutes 40 Seconds East 31.8 feet
thence North 76 Degrees 49 Minutes 24 Seconds East 33.1 feet
thence North 75 Degrees 50 Minutes 23 Seconds East 34.2 feet
thence North 76 Degrees 08 Minutes 55 Seconds East 35 feet
thence North 76 Degrees 25 Minutes 13 Seconds East 35.7 feet
thence North 76 Degrees 43 Minutes 39 Seconds East 36.5 feet
thence North 77 Degrees 00 Minutes 55 Seconds East 37.2 feet
thence North 77 Degrees 10 Minutes 27 Seconds East 37.8 feet
thence North 77 Degrees 16 Minutes 52 Seconds East 38.1 feet
thence North 77 Degrees 16 Minutes 14 Seconds East 38.1 feet

thence North 77 Degrees 16 Minutes 14 Seconds East 38.1 feet
thence North 77 Degrees 11 Minutes 44 Seconds East 9.5 feet
thence North 77 Degrees 10 Minutes 01 Seconds East 28.3 feet
thence North 77 Degrees 18 Minutes 46 Seconds East 38.2 feet
thence North 77 Degrees 26 Minutes 17 Seconds East 38.6 feet
thence North 76 Degrees 27 Minutes 55 Seconds East 39.4 feet
thence North 76 Degrees 35 Minutes 42 Seconds East 39.8 feet
thence North 77 Degrees 54 Minutes 22 Seconds East 40.1 feet
thence North 76 Degrees 57 Minutes 35 Seconds East 40.9 feet
thence North 76 Degrees 53 Minutes 18 Seconds East 40.7 feet
thence North 77 Degrees 58 Minutes 56 Seconds East 40.4 feet
thence North 76 Degrees 56 Minutes 22 Seconds East 40.8 feet
thence North 77 Degrees 08 Minutes 23 Seconds East 41.5 feet
thence North 77 Degrees 19 Minutes 27 Seconds East 42.1 feet
thence North 77 Degrees 18 Minutes 18 Seconds East 42 feet
thence North 77 Degrees 15 Minutes 25 Seconds East 41.9 feet
thence North 77 Degrees 10 Minutes 44 Seconds East 41.6 feet
thence North 78 Degrees 12 Minutes 17 Seconds East 41.2 feet
thence North 77 Degrees 57 Minutes 13 Seconds East 40.3 feet
thence North 77 Degrees 47 Minutes 59 Seconds East 39.8 feet
thence North 78 Degrees 46 Minutes 18 Seconds East 38.9 feet
thence North 78 Degrees 32 Minutes 17 Seconds East 38.1 feet
thence North 78 Degrees 18 Minutes 52 Seconds East 37.6 feet
thence North 77 Degrees 55 Minutes 57 Seconds East 36 feet
thence North 78 Degrees 12 Minutes 23 Seconds East 25.7 feet
thence North 78 Degrees 20 Minutes 34 Seconds East 7.3 feet
thence North 76 Degrees 47 Minutes 58 Seconds East 29.4 feet
thence North 78 Degrees 23 Minutes 35 Seconds East 25.1 feet
thence North 80 Degrees 43 Minutes 49 Seconds East 0.6 feet
thence North 79 Degrees 04 Minutes 21 Seconds East 21.7 feet
thence North 76 Degrees 53 Minutes 55 Seconds East 18.5 feet
thence North 76 Degrees 16 Minutes 09 Seconds East 21.2 feet
thence North 80 Degrees 03 Minutes 04 Seconds East 4.9 feet
thence North 75 Degrees 27 Minutes 42 Seconds East 6.7 feet
thence North 75 Degrees 48 Minutes 01 Seconds East 10.2 feet
thence North 78 Degrees 28 Minutes 50 Seconds East 12.6 feet
thence North 79 Degrees 28 Minutes 59 Seconds East 13.9 feet
thence North 77 Degrees 24 Minutes 44 Seconds East 15.4 feet
thence North 78 Degrees 14 Minutes 06 Seconds East 16.3 feet
thence North 78 Degrees 23 Minutes 35 Seconds East 16.9 feet
thence North 78 Degrees 59 Minutes 54 Seconds East 17.7 feet
thence North 79 Degrees 17 Minutes 13 Seconds East 18.2 feet
thence North 77 Degrees 09 Minutes 48 Seconds East 18.9 feet
thence North 80 Degrees 00 Minutes 09 Seconds East 19.5 feet
thence North 80 Degrees 17 Minutes 13 Seconds East 20.1 feet
thence North 78 Degrees 02 Minutes 53 Seconds East 20.3 feet
thence North 78 Degrees 07 Minutes 20 Seconds East 20.4 feet
thence North 78 Degrees 29 Minutes 52 Seconds East 21.1 feet
thence North 76 Degrees 40 Minutes 58 Seconds East 22 feet

thence North 79 Degrees 12 Minutes 08 Seconds East 22.3 feet
thence North 77 Degrees 25 Minutes 19 Seconds East 4.9 feet
thence North 77 Degrees 22 Minutes 35 Seconds East 18.1 feet
thence North 77 Degrees 49 Minutes 20 Seconds East 23.9 feet
thence North 79 Degrees 39 Minutes 45 Seconds East 23.5 feet
thence North 77 Degrees 39 Minutes 30 Seconds East 23.6 feet
thence North 78 Degrees 34 Minutes 51 Seconds East 25.5 feet
thence North 79 Degrees 23 Minutes 53 Seconds East 27.5 feet
thence North 78 Degrees 19 Minutes 01 Seconds East 29.1 feet
thence North 77 Degrees 10 Minutes 27 Seconds East 30.3 feet
thence North 79 Degrees 02 Minutes 58 Seconds East 30.9 feet
thence North 79 Degrees 05 Minutes 30 Seconds East 13.7 feet
thence North 79 Degrees 08 Minutes 56 Seconds East 17.6 feet
thence North 77 Degrees 36 Minutes 59 Seconds East 31.3 feet
thence North 78 Degrees 57 Minutes 21 Seconds East 30.8 feet
thence North 78 Degrees 53 Minutes 13 Seconds East 30.6 feet
thence North 79 Degrees 01 Minutes 25 Seconds East 31 feet
thence North 80 Degrees 35 Minutes 19 Seconds East 31.1 feet
thence North 80 Degrees 34 Minutes 45 Seconds East 31 feet
thence North 80 Degrees 30 Minutes 41 Seconds East 30.8 feet
thence North 80 Degrees 26 Minutes 34 Seconds East 30.6 feet
thence North 81 Degrees 39 Minutes 16 Seconds East 29.3 feet
thence North 82 Degrees 57 Minutes 42 Seconds East 28 feet
thence North 84 Degrees 19 Minutes 46 Seconds East 26.6 feet
thence North 84 Degrees 16 Minutes 10 Seconds East 25.6 feet
thence North 87 Degrees 51 Minutes 45 Seconds East 25.5 feet
thence North 89 Degrees 42 Minutes 10 Seconds East 25.9 feet
thence North 87 Degrees 53 Minutes 33 Seconds East 26 feet
thence North 89 Degrees 42 Minutes 10 Seconds East 25.6 feet
thence North 89 Degrees 42 Minutes 10 Seconds East 25.1 feet
thence North 89 Degrees 42 Minutes 10 Seconds East 24.8 feet
thence South 86 Degrees 26 Minutes 30 Seconds East 24.4 feet
thence South 86 Degrees 20 Minutes 07 Seconds East 23.7 feet
thence South 82 Degrees 26 Minutes 37 Seconds East 24 feet
thence South 84 Degrees 27 Minutes 45 Seconds East 24.2 feet
thence South 82 Degrees 03 Minutes 44 Seconds East 22.9 feet
thence South 79 Degrees 02 Minutes 22 Seconds East 21 feet
thence South 79 Degrees 49 Minutes 28 Seconds East 18.1 feet
thence South 82 Degrees 46 Minutes 30 Seconds East 18.8 feet
thence South 81 Degrees 43 Minutes 56 Seconds East 5.5 feet
thence South 79 Degrees 07 Minutes 03 Seconds East 8.5 feet
thence South 76 Degrees 23 Minutes 39 Seconds East 10.2 feet
thence South 73 Degrees 54 Minutes 26 Seconds East 14.5 feet
thence South 74 Degrees 27 Minutes 04 Seconds East 18.1 feet
thence South 76 Degrees 32 Minutes 55 Seconds East 20.6 feet
thence South 77 Degrees 32 Minutes 55 Seconds East 22.3 feet
thence South 74 Degrees 21 Minutes 05 Seconds East 23.9 feet
thence South 76 Degrees 35 Minutes 57 Seconds East 24.3 feet
thence South 74 Degrees 56 Minutes 07 Seconds East 24.8 feet

thence South 75 Degrees 11 Minutes 32 Seconds East 25.2 feet
thence South 77 Degrees 08 Minutes 42 Seconds East 17 feet
thence South 77 Degrees 11 Minutes 59 Seconds East 8.3 feet
thence South 77 Degrees 09 Minutes 46 Seconds East 25.3 feet
thence South 77 Degrees 15 Minutes 49 Seconds East 25.5 feet
thence South 77 Degrees 16 Minutes 48 Seconds East 25.5 feet
thence South 78 Degrees 52 Minutes 59 Seconds East 24.9 feet
thence South 78 Degrees 33 Minutes 37 Seconds East 24.2 feet
thence South 78 Degrees 09 Minutes 06 Seconds East 23.4 feet
thence South 81 Degrees 38 Minutes 33 Seconds East 21.8 feet
thence South 80 Degrees 46 Minutes 20 Seconds East 19.8 feet
thence South 81 Degrees 12 Minutes 24 Seconds East 1.7 feet
thence South 81 Degrees 25 Minutes 13 Seconds East 14.2 feet
thence South 78 Degrees 59 Minutes 13 Seconds East 4.2 feet
thence South 64 Degrees 43 Minutes 38 Seconds East 7.6 feet
thence South 79 Degrees 33 Minutes 04 Seconds East 4.6 feet
thence North 89 Degrees 42 Minutes 10 Seconds East 4.3 feet
thence South 81 Degrees 52 Minutes 12 Seconds East 5.4 feet
thence South 77 Degrees 36 Minutes 15 Seconds East 7.5 feet
thence South 85 Degrees 42 Minutes 56 Seconds East 10.3 feet
thence South 79 Degrees 38 Minutes 35 Seconds East 13.5 feet
thence South 84 Degrees 43 Minutes 58 Seconds East 16.6 feet
thence South 85 Degrees 11 Minutes 08 Seconds East 18.4 feet
thence South 83 Degrees 15 Minutes 48 Seconds East 20.4 feet
thence South 88 Degrees 05 Minutes 39 Seconds East 21.3 feet
thence South 86 Degrees 02 Minutes 30 Seconds East 22.1 feet
thence North 89 Degrees 42 Minutes 10 Seconds East 11.1 feet
thence North 89 Degrees 42 Minutes 10 Seconds East 11.5 feet
thence North 87 Degrees 39 Minutes 27 Seconds East 23 feet
thence North 87 Degrees 41 Minutes 41 Seconds East 23.4 feet
thence North 87 Degrees 45 Minutes 08 Seconds East 24.1 feet
thence North 83 Degrees 58 Minutes 10 Seconds East 24.6 feet
thence North 84 Degrees 04 Minutes 01 Seconds East 25.1 feet
thence North 82 Degrees 19 Minutes 20 Seconds East 25.5 feet
thence North 82 Degrees 30 Minutes 56 Seconds East 26.2 feet
thence North 80 Degrees 54 Minutes 31 Seconds East 26.8 feet
thence North 75 Degrees 53 Minutes 55 Seconds East 27.5 feet
thence North 75 Degrees 56 Minutes 56 Seconds East 27.5 feet
thence North 74 Degrees 08 Minutes 08 Seconds East 11.6 feet
thence North 74 Degrees 09 Minutes 36 Seconds East 16 feet
thence North 69 Degrees 08 Minutes 49 Seconds East 28 feet
thence North 67 Degrees 35 Minutes 36 Seconds East 28.3 feet
thence North 65 Degrees 59 Minutes 40 Seconds East 28.6 feet
thence North 62 Degrees 30 Minutes 14 Seconds East 30.5 feet
thence North 62 Degrees 30 Minutes 48 Seconds East 32.3 feet
thence North 63 Degrees 27 Minutes 54 Seconds East 33.4 feet
thence North 62 Degrees 01 Minutes 07 Seconds East 35.3 feet
thence North 63 Degrees 56 Minutes 07 Seconds East 35.9 feet
thence North 62 Degrees 01 Minutes 37 Seconds East 37.1 feet

thence North 62 Degrees 04 Minutes 26 Seconds East 37.2 feet
thence North 62 Degrees 04 Minutes 26 Seconds East 37.2 feet
thence North 62 Degrees 59 Minutes 59 Seconds East 36.5 feet
thence North 62 Degrees 05 Minutes 34 Seconds East 35.4 feet
thence North 60 Degrees 21 Minutes 45 Seconds East 35.2 feet
thence North 61 Degrees 47 Minutes 59 Seconds East 33.3 feet
thence North 59 Degrees 52 Minutes 23 Seconds East 33 feet
thence North 62 Degrees 16 Minutes 37 Seconds East 30.3 feet
thence North 59 Degrees 51 Minutes 07 Seconds East 26.4 feet
thence North 59 Degrees 31 Minutes 46 Seconds East 21.2 feet
thence North 61 Degrees 58 Minutes 19 Seconds East 15.9 feet
thence North 58 Degrees 56 Minutes 24 Seconds East 14.4 feet
thence North 63 Degrees 08 Minutes 16 Seconds East 3.7 feet
thence North 64 Degrees 35 Minutes 17 Seconds East 5.8 feet
thence North 58 Degrees 04 Minutes 46 Seconds East 7.8 feet
thence North 61 Degrees 21 Minutes 11 Seconds East 10.4 feet
thence North 59 Degrees 35 Minutes 37 Seconds East 14.7 feet
thence North 60 Degrees 26 Minutes 37 Seconds East 12.5 feet more or less to **the ending point at:** 37 degrees 16 minutes 44.52 seconds North Latitude and -112 degrees 20 minutes 42.96 seconds West Longitude, which can be converted to mapping accuracy State Plane Utah South Zone NAD 83 feet coordinates of X = 1,394,482.2 feet and Y = 10,066,585.4 feet.

Appendix B to Attachment 4

Popular Name: Skutumpah Road
County: Kane
County Road Number: K5000
State Geographic Information Database (SGID) Road Identification Number: RD130674.
Road-Segment Number: 003
Road-Segment Length: 7.33 miles more or less.
Believed owner of the land underlying this road-segment is: Bureau of Land Management.

The following description is based upon the geographic coordinate system using the NAD83 Datum. The source is GPS mapping grade data as indicated in the metadata and/or the transportation data model of the State of Utah Geographic Information Database (SGID).

The road-segment itself is the monument that is identified by its physical presence on the land. The location of said physical presence is closely approximated by mapping grade Global Positioning System (GPS) data. Said data are checked against the corresponding gray-scale 1-meter Digital Orthophoto Quadrangles published by the United States Geological Survey (USGS) to verify a reasonable degree of accuracy. In circumstances where accurate satellite signal acquisition is not possible, such as deep, narrow canyons or under a canopy of dense foliage, or where very sharp curves in the road make accuracy questionable, such portions of the road were digitized from the corresponding gray-scale 1-meter Digital Orthophoto Quadrangles published by the United States Geological Survey (USGS).

This road-segment may traverse:
Township 40 South Range 4.5 West, Section(s) 28,32,33, Salt Lake Base & Meridian
Township 40 South Range 4 West, Section(s) 16,19,20,21,30, Salt Lake Base & Meridian

The following description closely approximates the location of the centerline of the physical monument (Skutumpah Road)-- Segment 003 based on mapping grade Global Positioning System (GPS) data as defined above:

Beginning at a point on the road center line located at 37 degrees 16 minutes 57.58 seconds North Latitude and -112 degrees 19 minutes 53.26 seconds West Longitude, which can be converted to mapping accuracy State Plane Utah South Zone NAD 83 feet coordinates of X = 1,398,510.8 feet and Y = 10,067,869.4 feet; thence the following courses along the said road center line:

thence North 74 Degrees 41 Minutes 36 Seconds East 24.8 feet
thence North 73 Degrees 11 Minutes 26 Seconds East 26 feet
thence North 73 Degrees 22 Minutes 51 Seconds East 11 feet
thence North 73 Degrees 24 Minutes 11 Seconds East 15.3 feet
thence North 75 Degrees 19 Minutes 17 Seconds East 26.4 feet
thence North 72 Degrees 18 Minutes 28 Seconds East 27.4 feet
thence North 74 Degrees 00 Minutes 16 Seconds East 27.2 feet
thence North 75 Degrees 28 Minutes 46 Seconds East 26.8 feet
thence North 73 Degrees 35 Minutes 32 Seconds East 26.6 feet
thence North 73 Degrees 20 Minutes 00 Seconds East 26.2 feet

thence North 73 Degrees 00 Minutes 12 Seconds East 25.7 feet
thence North 73 Degrees 56 Minutes 58 Seconds East 24.2 feet
thence North 72 Degrees 13 Minutes 13 Seconds East 21.8 feet
thence North 73 Degrees 45 Minutes 26 Seconds East 17.9 feet
thence North 71 Degrees 04 Minutes 57 Seconds East 12.8 feet
thence North 73 Degrees 36 Minutes 43 Seconds East 8.9 feet
thence North 65 Degrees 38 Minutes 43 Seconds East 4 feet
thence North 75 Degrees 15 Minutes 01 Seconds East 6.6 feet
thence North 68 Degrees 15 Minutes 51 Seconds East 6.7 feet
thence North 75 Degrees 37 Minutes 17 Seconds East 10.1 feet
thence North 69 Degrees 45 Minutes 08 Seconds East 9.8 feet
thence North 69 Degrees 43 Minutes 10 Seconds East 4.6 feet
thence North 70 Degrees 18 Minutes 17 Seconds East 17.3 feet
thence North 74 Degrees 47 Minutes 02 Seconds East 19.1 feet
thence North 73 Degrees 53 Minutes 31 Seconds East 21.1 feet
thence North 73 Degrees 07 Minutes 43 Seconds East 23 feet
thence North 73 Degrees 25 Minutes 35 Seconds East 23.4 feet
thence North 73 Degrees 24 Minutes 14 Seconds East 23.4 feet
thence North 74 Degrees 20 Minutes 37 Seconds East 7.9 feet
thence North 74 Degrees 30 Minutes 55 Seconds East 17 feet
thence North 73 Degrees 39 Minutes 03 Seconds East 26.7 feet
thence North 72 Degrees 31 Minutes 32 Seconds East 27.9 feet
thence North 74 Degrees 44 Minutes 14 Seconds East 28.5 feet
thence North 73 Degrees 28 Minutes 33 Seconds East 29.4 feet
thence North 73 Degrees 39 Minutes 10 Seconds East 29.7 feet
thence North 72 Degrees 15 Minutes 20 Seconds East 30.1 feet
thence North 72 Degrees 22 Minutes 02 Seconds East 30.3 feet
thence North 72 Degrees 26 Minutes 27 Seconds East 30.4 feet
thence North 74 Degrees 00 Minutes 46 Seconds East 30.3 feet
thence North 72 Degrees 42 Minutes 43 Seconds East 30.9 feet
thence North 74 Degrees 26 Minutes 13 Seconds East 31.2 feet
thence North 73 Degrees 08 Minutes 44 Seconds East 31.7 feet
thence North 71 Degrees 50 Minutes 31 Seconds East 32.1 feet
thence North 73 Degrees 18 Minutes 47 Seconds East 32 feet
thence North 73 Degrees 20 Minutes 46 Seconds East 32 feet
thence North 73 Degrees 30 Minutes 35 Seconds East 32.4 feet
thence North 73 Degrees 54 Minutes 19 Seconds East 33.1 feet
thence North 73 Degrees 57 Minutes 05 Seconds East 33.2 feet
thence North 72 Degrees 41 Minutes 54 Seconds East 33.7 feet
thence North 74 Degrees 08 Minutes 55 Seconds East 33.7 feet
thence North 74 Degrees 14 Minutes 17 Seconds East 33.8 feet
thence North 72 Degrees 57 Minutes 21 Seconds East 34.2 feet
thence North 73 Degrees 00 Minutes 12 Seconds East 34.3 feet
thence North 74 Degrees 22 Minutes 13 Seconds East 34.1 feet
thence North 73 Degrees 06 Minutes 11 Seconds East 34.3 feet
thence North 73 Degrees 00 Minutes 12 Seconds East 34.3 feet
thence North 74 Degrees 25 Minutes 42 Seconds East 34.3 feet
thence North 73 Degrees 08 Minutes 39 Seconds East 34.5 feet
thence North 73 Degrees 19 Minutes 42 Seconds East 34.9 feet

thence North 74 Degrees 51 Minutes 50 Seconds East 35.2 feet
thence North 73 Degrees 40 Minutes 13 Seconds East 35.6 feet
thence North 73 Degrees 48 Minutes 01 Seconds East 35.9 feet
thence North 75 Degrees 11 Minutes 06 Seconds East 36 feet
thence North 74 Degrees 01 Minutes 36 Seconds East 36.4 feet
thence North 74 Degrees 06 Minutes 35 Seconds East 36.6 feet
thence North 75 Degrees 24 Minutes 15 Seconds East 36.5 feet
thence North 75 Degrees 13 Minutes 27 Seconds East 36.1 feet
thence North 75 Degrees 03 Minutes 58 Seconds East 35.7 feet
thence North 76 Degrees 18 Minutes 36 Seconds East 35.4 feet
thence North 76 Degrees 23 Minutes 44 Seconds East 35.6 feet
thence North 76 Degrees 20 Minutes 49 Seconds East 35.5 feet
thence North 76 Degrees 27 Minutes 22 Seconds East 35.8 feet
thence North 76 Degrees 19 Minutes 12 Seconds East 35.6 feet
thence North 77 Degrees 38 Minutes 16 Seconds East 35.2 feet
thence North 76 Degrees 17 Minutes 52 Seconds East 35.4 feet
thence North 77 Degrees 47 Minutes 42 Seconds East 35.8 feet
thence North 76 Degrees 36 Minutes 39 Seconds East 36.2 feet
thence North 76 Degrees 30 Minutes 14 Seconds East 35.9 feet
thence North 77 Degrees 38 Minutes 29 Seconds East 35.3 feet
thence North 76 Degrees 21 Minutes 14 Seconds East 6 feet
thence North 76 Degrees 13 Minutes 46 Seconds East 29.2 feet
thence North 77 Degrees 26 Minutes 33 Seconds East 34.9 feet
thence North 77 Degrees 32 Minutes 25 Seconds East 35 feet
thence North 77 Degrees 36 Minutes 28 Seconds East 35.2 feet
thence North 76 Degrees 20 Minutes 49 Seconds East 35.5 feet
thence North 77 Degrees 40 Minutes 01 Seconds East 35.6 feet
thence North 76 Degrees 23 Minutes 54 Seconds East 35.5 feet
thence North 74 Degrees 46 Minutes 04 Seconds East 35 feet
thence North 73 Degrees 15 Minutes 07 Seconds East 34.8 feet
thence North 73 Degrees 08 Minutes 58 Seconds East 24.6 feet
thence North 73 Degrees 07 Minutes 51 Seconds East 9.9 feet
thence North 71 Degrees 41 Minutes 54 Seconds East 34.5 feet
thence North 68 Degrees 50 Minutes 27 Seconds East 34.6 feet
thence North 64 Degrees 43 Minutes 29 Seconds East 35 feet
thence North 60 Degrees 12 Minutes 15 Seconds East 35 feet
thence North 56 Degrees 57 Minutes 16 Seconds East 34.9 feet
thence North 53 Degrees 39 Minutes 48 Seconds East 34.9 feet
thence North 51 Degrees 54 Minutes 12 Seconds East 34.8 feet
thence North 50 Degrees 30 Minutes 54 Seconds East 35.1 feet
thence North 50 Degrees 30 Minutes 54 Seconds East 35.1 feet
thence North 48 Degrees 58 Minutes 26 Seconds East 35.2 feet
thence North 47 Degrees 43 Minutes 25 Seconds East 34.3 feet
thence North 47 Degrees 42 Minutes 24 Seconds East 31.9 feet
thence North 47 Degrees 38 Minutes 38 Seconds East 29.4 feet
thence North 47 Degrees 39 Minutes 00 Seconds East 25.7 feet
thence North 47 Degrees 16 Minutes 33 Seconds East 20.7 feet
thence North 46 Degrees 34 Minutes 39 Seconds East 15.6 feet
thence North 42 Degrees 43 Minutes 39 Seconds East 16.8 feet

thence North 47 Degrees 04 Minutes 51 Seconds East 7.3 feet
thence North 49 Degrees 53 Minutes 49 Seconds East 10.3 feet
thence North 50 Degrees 49 Minutes 05 Seconds East 11.8 feet
thence North 48 Degrees 01 Minutes 13 Seconds East 16 feet
thence North 49 Degrees 08 Minutes 01 Seconds East 18.9 feet
thence North 48 Degrees 56 Minutes 20 Seconds East 21.4 feet
thence North 48 Degrees 53 Minutes 15 Seconds East 23.8 feet
thence North 47 Degrees 38 Minutes 08 Seconds East 24.5 feet
thence North 48 Degrees 09 Minutes 36 Seconds East 22.3 feet
thence North 49 Degrees 24 Minutes 17 Seconds East 21.5 feet
thence North 47 Degrees 24 Minutes 06 Seconds East 23.2 feet
thence North 48 Degrees 53 Minutes 15 Seconds East 23.8 feet
thence North 46 Degrees 51 Minutes 17 Seconds East 25.3 feet
thence North 48 Degrees 19 Minutes 36 Seconds East 26.1 feet
thence North 46 Degrees 26 Minutes 39 Seconds East 27.5 feet
thence North 46 Degrees 45 Minutes 48 Seconds East 27.7 feet
thence North 45 Degrees 23 Minutes 26 Seconds East 27.1 feet
thence North 45 Degrees 21 Minutes 35 Seconds East 22.3 feet
thence North 42 Degrees 51 Minutes 58 Seconds East 30.4 feet
thence North 43 Degrees 42 Minutes 12 Seconds East 8 feet
thence North 45 Degrees 35 Minutes 02 Seconds East 10.6 feet
thence North 45 Degrees 37 Minutes 30 Seconds East 13 feet
thence North 42 Degrees 23 Minutes 39 Seconds East 17.9 feet
thence North 47 Degrees 41 Minutes 12 Seconds East 19.6 feet
thence North 44 Degrees 28 Minutes 21 Seconds East 23.1 feet
thence North 46 Degrees 34 Minutes 08 Seconds East 22.8 feet
thence North 45 Degrees 03 Minutes 44 Seconds East 22.2 feet
thence North 46 Degrees 34 Minutes 08 Seconds East 22.8 feet
thence North 44 Degrees 42 Minutes 09 Seconds East 24.4 feet
thence North 44 Degrees 51 Minutes 30 Seconds East 25.6 feet
thence North 45 Degrees 20 Minutes 35 Seconds East 27 feet
thence North 45 Degrees 13 Minutes 19 Seconds East 28.1 feet
thence North 45 Degrees 09 Minutes 29 Seconds East 29.2 feet
thence North 45 Degrees 16 Minutes 11 Seconds East 30.5 feet
thence North 46 Degrees 17 Minutes 16 Seconds East 31 feet
thence North 45 Degrees 37 Minutes 16 Seconds East 31.8 feet
thence North 45 Degrees 52 Minutes 00 Seconds East 32 feet
thence North 45 Degrees 29 Minutes 27 Seconds East 10.1 feet
thence North 45 Degrees 30 Minutes 03 Seconds East 21.7 feet
thence North 45 Degrees 14 Minutes 56 Seconds East 31.6 feet
thence North 45 Degrees 09 Minutes 54 Seconds East 31.6 feet
thence North 45 Degrees 17 Minutes 29 Seconds East 31.6 feet
thence North 44 Degrees 42 Minutes 09 Seconds East 31.3 feet
thence North 45 Degrees 29 Minutes 06 Seconds East 30.6 feet
thence North 45 Degrees 49 Minutes 33 Seconds East 29.6 feet
thence North 44 Degrees 10 Minutes 07 Seconds East 29.9 feet
thence North 45 Degrees 33 Minutes 37 Seconds East 29.4 feet
thence North 46 Degrees 51 Minutes 39 Seconds East 29 feet
thence North 45 Degrees 49 Minutes 33 Seconds East 29.6 feet

thence North 46 Degrees 05 Minutes 20 Seconds East 29.7 feet
thence North 47 Degrees 48 Minutes 53 Seconds East 29.5 feet
thence North 47 Degrees 46 Minutes 20 Seconds East 29.5 feet
thence North 48 Degrees 14 Minutes 13 Seconds East 29.7 feet
thence North 48 Degrees 19 Minutes 14 Seconds East 29.8 feet
thence North 51 Degrees 01 Minutes 20 Seconds East 28.9 feet
thence North 50 Degrees 00 Minutes 39 Seconds East 29.6 feet
thence North 50 Degrees 35 Minutes 25 Seconds East 29.9 feet
thence North 50 Degrees 56 Minutes 08 Seconds East 30.1 feet
thence North 52 Degrees 03 Minutes 23 Seconds East 29.5 feet
thence North 50 Degrees 32 Minutes 29 Seconds East 29.9 feet
thence North 51 Degrees 29 Minutes 41 Seconds East 29.2 feet
thence North 48 Degrees 42 Minutes 44 Seconds East 26.2 feet
thence North 48 Degrees 18 Minutes 10 Seconds East 17.4 feet
thence North 47 Degrees 15 Minutes 19 Seconds East 14.6 feet
thence North 51 Degrees 42 Minutes 13 Seconds East 5.3 feet
thence North 49 Degrees 21 Minutes 15 Seconds East 8.9 feet
thence North 49 Degrees 39 Minutes 39 Seconds East 10.2 feet
thence North 45 Degrees 55 Minutes 32 Seconds East 13 feet
thence North 47 Degrees 51 Minutes 50 Seconds East 16 feet
thence North 46 Degrees 46 Minutes 03 Seconds East 19.3 feet
thence North 48 Degrees 56 Minutes 55 Seconds East 20.1 feet
thence North 46 Degrees 47 Minutes 14 Seconds East 21.7 feet
thence North 49 Degrees 30 Minutes 25 Seconds East 21.6 feet
thence North 47 Degrees 24 Minutes 05 Seconds East 23.2 feet
thence North 47 Degrees 14 Minutes 13 Seconds East 23.1 feet
thence North 46 Degrees 47 Minutes 14 Seconds East 21.7 feet
thence North 46 Degrees 36 Minutes 34 Seconds East 21.6 feet
thence North 46 Degrees 13 Minutes 42 Seconds East 22.7 feet
thence North 45 Degrees 36 Minutes 17 Seconds East 23.6 feet
thence North 47 Degrees 22 Minutes 37 Seconds East 24.4 feet
thence North 46 Degrees 28 Minutes 07 Seconds East 26.3 feet
thence North 47 Degrees 37 Minutes 00 Seconds East 26.9 feet
thence North 49 Degrees 35 Minutes 46 Seconds East 28 feet
thence North 51 Degrees 08 Minutes 02 Seconds East 29 feet
thence North 53 Degrees 50 Minutes 41 Seconds East 29.4 feet
thence North 56 Degrees 13 Minutes 22 Seconds East 29.7 feet
thence North 57 Degrees 24 Minutes 18 Seconds East 30.7 feet
thence North 59 Degrees 51 Minutes 39 Seconds East 31.3 feet
thence North 62 Degrees 03 Minutes 14 Seconds East 31.8 feet
thence North 62 Degrees 49 Minutes 43 Seconds East 32.7 feet
thence North 63 Degrees 17 Minutes 22 Seconds East 33.2 feet
thence North 65 Degrees 01 Minutes 32 Seconds East 33.4 feet
thence North 65 Degrees 14 Minutes 07 Seconds East 33.7 feet
thence North 65 Degrees 19 Minutes 39 Seconds East 33.8 feet
thence North 65 Degrees 18 Minutes 16 Seconds East 33.8 feet
thence North 63 Degrees 51 Minutes 26 Seconds East 33.9 feet
thence North 62 Degrees 26 Minutes 44 Seconds East 34 feet
thence North 60 Degrees 53 Minutes 21 Seconds East 34 feet

thence North 58 Degrees 16 Minutes 22 Seconds East 34.6 feet
thence North 58 Degrees 26 Minutes 19 Seconds East 2.1 feet
thence North 58 Degrees 15 Minutes 43 Seconds East 32.5 feet
thence North 57 Degrees 16 Minutes 53 Seconds East 14.4 feet
thence North 57 Degrees 10 Minutes 07 Seconds East 20.7 feet
thence North 57 Degrees 12 Minutes 53 Seconds East 35.1 feet
thence North 56 Degrees 06 Minutes 01 Seconds East 35.6 feet
thence North 57 Degrees 19 Minutes 46 Seconds East 35.2 feet
thence North 56 Degrees 21 Minutes 42 Seconds East 35.8 feet
thence North 57 Degrees 24 Minutes 54 Seconds East 35.3 feet
thence North 56 Degrees 11 Minutes 16 Seconds East 35.7 feet
thence North 56 Degrees 19 Minutes 08 Seconds East 35.7 feet
thence North 56 Degrees 59 Minutes 46 Seconds East 35 feet
thence North 56 Degrees 33 Minutes 19 Seconds East 34.6 feet
thence North 56 Degrees 19 Minutes 01 Seconds East 34.2 feet
thence North 56 Degrees 12 Minutes 38 Seconds East 34.2 feet
thence North 57 Degrees 04 Minutes 18 Seconds East 33.5 feet
thence North 56 Degrees 51 Minutes 31 Seconds East 33.3 feet
thence North 56 Degrees 48 Minutes 20 Seconds East 11.2 feet
thence North 56 Degrees 53 Minutes 07 Seconds East 22.1 feet
thence North 58 Degrees 21 Minutes 38 Seconds East 31.5 feet
thence North 58 Degrees 19 Minutes 46 Seconds East 26.8 feet
thence North 59 Degrees 05 Minutes 20 Seconds East 19.3 feet
thence North 61 Degrees 07 Minutes 37 Seconds East 17.2 feet
thence North 61 Degrees 18 Minutes 34 Seconds East 6.9 feet
thence North 62 Degrees 40 Minutes 04 Seconds East 9 feet
thence North 62 Degrees 59 Minutes 05 Seconds East 11 feet
thence North 66 Degrees 35 Minutes 17 Seconds East 14.6 feet
thence North 67 Degrees 37 Minutes 16 Seconds East 17.5 feet
thence North 71 Degrees 57 Minutes 41 Seconds East 18.8 feet
thence North 69 Degrees 14 Minutes 24 Seconds East 21.1 feet
thence North 72 Degrees 22 Minutes 26 Seconds East 22 feet
thence North 72 Degrees 31 Minutes 51 Seconds East 22.1 feet
thence North 69 Degrees 44 Minutes 21 Seconds East 24.1 feet
thence North 70 Degrees 34 Minutes 44 Seconds East 25 feet
thence North 67 Degrees 16 Minutes 01 Seconds East 25.9 feet
thence North 67 Degrees 22 Minutes 25 Seconds East 25.8 feet
thence North 62 Degrees 01 Minutes 35 Seconds East 26.5 feet
thence North 56 Degrees 58 Minutes 02 Seconds East 27.3 feet
thence North 54 Degrees 41 Minutes 16 Seconds East 27.2 feet
thence North 49 Degrees 46 Minutes 06 Seconds East 28.1 feet
thence North 46 Degrees 09 Minutes 35 Seconds East 23.7 feet
thence North 46 Degrees 04 Minutes 22 Seconds East 4.9 feet
thence North 41 Degrees 45 Minutes 35 Seconds East 29.8 feet
thence North 38 Degrees 30 Minutes 42 Seconds East 29.5 feet
thence North 35 Degrees 36 Minutes 44 Seconds East 29.4 feet
thence North 32 Degrees 50 Minutes 35 Seconds East 30.4 feet
thence North 31 Degrees 14 Minutes 31 Seconds East 30.8 feet
thence North 30 Degrees 34 Minutes 42 Seconds East 22.1 feet

thence North 30 Degrees 30 Minutes 53 Seconds East 8.5 feet
thence North 30 Degrees 52 Minutes 35 Seconds East 30.7 feet
thence North 30 Degrees 55 Minutes 43 Seconds East 30.7 feet
thence North 29 Degrees 09 Minutes 44 Seconds East 31.1 feet
thence North 28 Degrees 20 Minutes 53 Seconds East 29.9 feet
thence North 26 Degrees 26 Minutes 51 Seconds East 18.7 feet
thence North 26 Degrees 29 Minutes 02 Seconds East 11.7 feet
thence North 27 Degrees 40 Minutes 55 Seconds East 29.7 feet
thence North 26 Degrees 34 Minutes 20 Seconds East 30.3 feet
thence North 27 Degrees 16 Minutes 19 Seconds East 26 feet
thence North 27 Degrees 23 Minutes 36 Seconds East 19.4 feet
thence North 29 Degrees 04 Minutes 32 Seconds East 13.2 feet
thence North 26 Degrees 16 Minutes 03 Seconds East 25.7 feet
thence North 26 Degrees 34 Minutes 20 Seconds East 8.3 feet
thence North 26 Degrees 28 Minutes 43 Seconds East 11.9 feet
thence North 26 Degrees 38 Minutes 37 Seconds East 15.6 feet
thence North 27 Degrees 16 Minutes 01 Seconds East 18.5 feet
thence North 30 Degrees 01 Minutes 11 Seconds East 20 feet
thence North 29 Degrees 06 Minutes 34 Seconds East 20.7 feet
thence North 28 Degrees 43 Minutes 23 Seconds East 21.6 feet
thence North 27 Degrees 48 Minutes 34 Seconds East 22.4 feet
thence North 27 Degrees 44 Minutes 24 Seconds East 22.3 feet
thence North 26 Degrees 02 Minutes 16 Seconds East 22 feet
thence North 27 Degrees 51 Minutes 35 Seconds East 19.5 feet
thence North 27 Degrees 41 Minutes 23 Seconds East 19.5 feet
thence North 29 Degrees 24 Minutes 30 Seconds East 17.9 feet
thence North 29 Degrees 51 Minutes 59 Seconds East 16.1 feet
thence North 32 Degrees 59 Minutes 38 Seconds East 11.8 feet
thence North 32 Degrees 19 Minutes 18 Seconds East 8.8 feet
thence North 31 Degrees 46 Minutes 35 Seconds East 5.8 feet
thence North 30 Degrees 39 Minutes 58 Seconds East 4.8 feet
thence North 33 Degrees 23 Minutes 33 Seconds East 7.9 feet
thence North 32 Degrees 54 Minutes 43 Seconds East 9.8 feet
thence North 37 Degrees 35 Minutes 56 Seconds East 7.7 feet
thence North 37 Degrees 36 Minutes 20 Seconds East 5.8 feet
thence North 34 Degrees 34 Minutes 22 Seconds East 19 feet
thence North 35 Degrees 27 Minutes 22 Seconds East 21.2 feet
thence North 35 Degrees 43 Minutes 47 Seconds East 22.3 feet
thence North 36 Degrees 45 Minutes 18 Seconds East 24.7 feet
thence North 34 Degrees 50 Minutes 11 Seconds East 27.1 feet
thence North 36 Degrees 13 Minutes 52 Seconds East 27.6 feet
thence North 34 Degrees 59 Minutes 06 Seconds East 29.1 feet
thence North 35 Degrees 14 Minutes 51 Seconds East 29.2 feet
thence North 33 Degrees 23 Minutes 33 Seconds East 29.6 feet
thence North 29 Degrees 45 Minutes 45 Seconds East 30.3 feet
thence North 27 Degrees 18 Minutes 48 Seconds East 24.9 feet
thence North 27 Degrees 31 Minutes 00 Seconds East 4.7 feet
thence North 24 Degrees 08 Minutes 47 Seconds East 1.6 feet
thence North 23 Degrees 43 Minutes 09 Seconds East 28.1 feet

thence North 22 Degrees 07 Minutes 56 Seconds East 26.7 feet
thence North 19 Degrees 27 Minutes 04 Seconds East 22.6 feet
thence North 18 Degrees 31 Minutes 45 Seconds East 18.2 feet
thence North 19 Degrees 24 Minutes 16 Seconds East 18.3 feet
thence North 18 Degrees 20 Minutes 01 Seconds East 6.1 feet
thence North 18 Degrees 28 Minutes 49 Seconds East 8.7 feet
thence North 19 Degrees 40 Minutes 12 Seconds East 10.5 feet
thence North 18 Degrees 08 Minutes 14 Seconds East 15.6 feet
thence North 18 Degrees 12 Minutes 35 Seconds East 16.4 feet
thence North 19 Degrees 16 Minutes 32 Seconds East 15.7 feet
thence North 20 Degrees 38 Minutes 03 Seconds East 14.1 feet
thence North 20 Degrees 18 Minutes 31 Seconds East 13.1 feet
thence North 19 Degrees 30 Minutes 04 Seconds East 14.8 feet
thence North 22 Degrees 29 Minutes 34 Seconds East 16.9 feet
thence North 23 Degrees 34 Minutes 39 Seconds East 19.7 feet
thence North 24 Degrees 46 Minutes 25 Seconds East 20.8 feet
thence North 25 Degrees 46 Minutes 10 Seconds East 22 feet
thence North 26 Degrees 43 Minutes 26 Seconds East 22.1 feet
thence North 28 Degrees 57 Minutes 04 Seconds East 17.9 feet
thence North 28 Degrees 04 Minutes 17 Seconds East 11.2 feet
thence North 29 Degrees 45 Minutes 00 Seconds East 12.3 feet
thence North 30 Degrees 28 Minutes 42 Seconds East 8.6 feet
thence North 30 Degrees 21 Minutes 31 Seconds East 10.5 feet
thence North 34 Degrees 23 Minutes 51 Seconds East 13 feet
thence North 37 Degrees 23 Minutes 18 Seconds East 16.6 feet
thence North 38 Degrees 12 Minutes 53 Seconds East 19.9 feet
thence North 40 Degrees 28 Minutes 15 Seconds East 19.5 feet
thence North 42 Degrees 23 Minutes 38 Seconds East 17.9 feet
thence North 44 Degrees 47 Minutes 53 Seconds East 13.9 feet
thence North 52 Degrees 22 Minutes 13 Seconds East 20.3 feet
thence North 49 Degrees 34 Minutes 54 Seconds East 7.6 feet
thence North 54 Degrees 32 Minutes 53 Seconds East 8.5 feet
thence North 51 Degrees 21 Minutes 12 Seconds East 13.2 feet
thence North 55 Degrees 23 Minutes 36 Seconds East 16 feet
thence North 56 Degrees 47 Minutes 31 Seconds East 18.1 feet
thence North 54 Degrees 47 Minutes 40 Seconds East 20.1 feet
thence North 58 Degrees 34 Minutes 00 Seconds East 20.6 feet
thence North 58 Degrees 06 Minutes 22 Seconds East 21.9 feet
thence North 57 Degrees 30 Minutes 43 Seconds East 21.6 feet
thence North 57 Degrees 47 Minutes 19 Seconds East 21.7 feet
thence North 57 Degrees 59 Minutes 41 Seconds East 23.4 feet
thence North 58 Degrees 12 Minutes 45 Seconds East 25.1 feet
thence North 57 Degrees 23 Minutes 29 Seconds East 26.1 feet
thence North 56 Degrees 40 Minutes 55 Seconds East 22.6 feet
thence North 56 Degrees 54 Minutes 27 Seconds East 15.1 feet
thence North 58 Degrees 44 Minutes 19 Seconds East 9.6 feet
thence North 63 Degrees 48 Minutes 31 Seconds East 3.8 feet
thence North 59 Degrees 31 Minutes 44 Seconds East 6.5 feet
thence North 59 Degrees 08 Minutes 29 Seconds East 8 feet

thence North 60 Degrees 55 Minutes 53 Seconds East 10.3 feet
thence North 60 Degrees 20 Minutes 40 Seconds East 15.1 feet
thence North 56 Degrees 40 Minutes 42 Seconds East 19.6 feet
thence North 59 Degrees 23 Minutes 41 Seconds East 21.1 feet
thence North 57 Degrees 41 Minutes 49 Seconds East 23.2 feet
thence North 57 Degrees 41 Minutes 49 Seconds East 23.2 feet
thence North 58 Degrees 30 Minutes 21 Seconds East 22.2 feet
thence North 58 Degrees 37 Minutes 00 Seconds East 23.8 feet
thence North 58 Degrees 19 Minutes 45 Seconds East 25.2 feet
thence North 59 Degrees 25 Minutes 11 Seconds East 26 feet
thence North 56 Degrees 58 Minutes 01 Seconds East 27.3 feet
thence North 57 Degrees 17 Minutes 57 Seconds East 27.6 feet
thence North 55 Degrees 46 Minutes 10 Seconds East 27.9 feet
thence North 54 Degrees 46 Minutes 29 Seconds East 28.7 feet
thence North 54 Degrees 32 Minutes 53 Seconds East 28.5 feet
thence North 54 Degrees 07 Minutes 33 Seconds East 28.2 feet
thence North 52 Degrees 20 Minutes 01 Seconds East 14.3 feet
thence North 52 Degrees 22 Minutes 41 Seconds East 14.1 feet
thence North 51 Degrees 49 Minutes 38 Seconds East 28.1 feet
thence North 50 Degrees 46 Minutes 29 Seconds East 27.4 feet
thence North 48 Degrees 21 Minutes 16 Seconds East 27.3 feet
thence North 46 Degrees 12 Minutes 21 Seconds East 27.4 feet
thence North 44 Degrees 16 Minutes 09 Seconds East 27.6 feet
thence North 43 Degrees 06 Minutes 55 Seconds East 26 feet
thence North 40 Degrees 43 Minutes 32 Seconds East 26.1 feet
thence North 40 Degrees 41 Minutes 11 Seconds East 27.2 feet
thence North 40 Degrees 53 Minutes 40 Seconds East 28.3 feet
thence North 39 Degrees 06 Minutes 42 Seconds East 29.8 feet
thence North 37 Degrees 07 Minutes 49 Seconds East 31 feet
thence North 38 Degrees 56 Minutes 08 Seconds East 30.7 feet
thence North 38 Degrees 38 Minutes 26 Seconds East 31.6 feet
thence North 37 Degrees 35 Minutes 15 Seconds East 32.2 feet
thence North 38 Degrees 30 Minutes 05 Seconds East 31.6 feet
thence North 38 Degrees 04 Minutes 53 Seconds East 31.4 feet
thence North 37 Degrees 39 Minutes 23 Seconds East 4.2 feet
thence North 37 Degrees 26 Minutes 12 Seconds East 27 feet
thence North 37 Degrees 30 Minutes 49 Seconds East 31.2 feet
thence North 38 Degrees 07 Minutes 13 Seconds East 30.4 feet
thence North 37 Degrees 58 Minutes 28 Seconds East 30.3 feet
thence North 37 Degrees 46 Minutes 45 Seconds East 30.2 feet
thence North 37 Degrees 50 Minutes 19 Seconds East 10.1 feet
thence North 37 Degrees 49 Minutes 22 Seconds East 20.1 feet
thence North 37 Degrees 20 Minutes 08 Seconds East 30 feet
thence North 37 Degrees 59 Minutes 02 Seconds East 27.2 feet
thence North 37 Degrees 35 Minutes 15 Seconds East 32.2 feet
thence North 38 Degrees 46 Minutes 44 Seconds East 10.6 feet
thence North 41 Degrees 23 Minutes 15 Seconds East 12 feet
thence North 43 Degrees 44 Minutes 04 Seconds East 13.7 feet
thence North 41 Degrees 23 Minutes 33 Seconds East 16.5 feet

thence North 41 Degrees 36 Minutes 37 Seconds East 17.6 feet
thence North 41 Degrees 29 Minutes 41 Seconds East 18.7 feet
thence North 42 Degrees 23 Minutes 41 Seconds East 19 feet
thence North 45 Degrees 24 Minutes 34 Seconds East 18.8 feet
thence North 44 Degrees 42 Minutes 08 Seconds East 19.7 feet
thence North 45 Degrees 06 Minutes 14 Seconds East 19.9 feet
thence North 47 Degrees 29 Minutes 36 Seconds East 19.5 feet
thence North 46 Degrees 43 Minutes 03 Seconds East 20.5 feet
thence North 48 Degrees 26 Minutes 43 Seconds East 19.9 feet
thence North 46 Degrees 43 Minutes 03 Seconds East 20.5 feet
thence North 47 Degrees 42 Minutes 06 Seconds East 20.8 feet
thence North 47 Degrees 22 Minutes 15 Seconds East 21.9 feet
thence North 48 Degrees 36 Minutes 39 Seconds East 22.5 feet
thence North 49 Degrees 15 Minutes 44 Seconds East 22.8 feet
thence North 49 Degrees 15 Minutes 44 Seconds East 22.8 feet
thence North 49 Degrees 46 Minutes 44 Seconds East 20.5 feet
thence North 49 Degrees 06 Minutes 03 Seconds East 15.1 feet
thence North 49 Degrees 09 Minutes 17 Seconds East 11.4 feet
thence North 48 Degrees 51 Minutes 25 Seconds East 15.1 feet
thence North 49 Degrees 15 Minutes 44 Seconds East 19 feet
thence North 51 Degrees 22 Minutes 31 Seconds East 21.2 feet
thence North 51 Degrees 32 Minutes 59 Seconds East 22.6 feet
thence North 53 Degrees 05 Minutes 23 Seconds East 23.4 feet
thence North 53 Degrees 47 Minutes 49 Seconds East 23.8 feet
thence North 54 Degrees 50 Minutes 11 Seconds East 24.4 feet
thence North 55 Degrees 36 Minutes 50 Seconds East 24.9 feet
thence North 56 Degrees 24 Minutes 08 Seconds East 25.4 feet
thence North 57 Degrees 58 Minutes 35 Seconds East 25 feet
thence North 58 Degrees 44 Minutes 18 Seconds East 23.9 feet
thence North 60 Degrees 36 Minutes 21 Seconds East 21.9 feet
thence North 63 Degrees 23 Minutes 06 Seconds East 20.4 feet
thence North 59 Degrees 28 Minutes 14 Seconds East 16.3 feet
thence North 54 Degrees 42 Minutes 37 Seconds East 10 feet
thence North 78 Degrees 12 Minutes 20 Seconds East 4 feet
thence North 56 Degrees 28 Minutes 14 Seconds East 4.6 feet
thence North 57 Degrees 47 Minutes 39 Seconds East 6.1 feet
thence North 58 Degrees 22 Minutes 25 Seconds East 8 feet
thence North 56 Degrees 00 Minutes 44 Seconds East 8.9 feet
thence North 57 Degrees 22 Minutes 19 Seconds East 9.2 feet
thence North 57 Degrees 36 Minutes 58 Seconds East 12.4 feet
thence North 56 Degrees 25 Minutes 50 Seconds East 15 feet
thence North 56 Degrees 28 Minutes 53 Seconds East 10 feet
thence North 56 Degrees 34 Minutes 49 Seconds East 6.4 feet
thence North 55 Degrees 34 Minutes 04 Seconds East 17.6 feet
thence North 55 Degrees 09 Minutes 09 Seconds East 18.8 feet
thence North 52 Degrees 59 Minutes 48 Seconds East 20.6 feet
thence North 51 Degrees 12 Minutes 34 Seconds East 21.1 feet
thence North 48 Degrees 56 Minutes 19 Seconds East 22.6 feet
thence North 48 Degrees 43 Minutes 55 Seconds East 23.8 feet

thence North 47 Degrees 10 Minutes 54 Seconds East 23.1 feet
thence North 45 Degrees 06 Minutes 02 Seconds East 23.4 feet
thence North 43 Degrees 22 Minutes 12 Seconds East 25 feet
thence North 44 Degrees 19 Minutes 04 Seconds East 24.2 feet
thence North 41 Degrees 46 Minutes 19 Seconds East 25.4 feet
thence North 40 Degrees 53 Minutes 17 Seconds East 26.2 feet
thence North 43 Degrees 35 Minutes 05 Seconds East 26.2 feet
thence North 44 Degrees 33 Minutes 08 Seconds East 26.6 feet
thence North 45 Degrees 58 Minutes 07 Seconds East 27.3 feet
thence North 48 Degrees 53 Minutes 39 Seconds East 27.6 feet
thence North 51 Degrees 24 Minutes 43 Seconds East 27.8 feet
thence North 54 Degrees 09 Minutes 52 Seconds East 28.2 feet
thence North 56 Degrees 36 Minutes 53 Seconds East 28.6 feet
thence North 58 Degrees 30 Minutes 03 Seconds East 28.5 feet
thence North 60 Degrees 09 Minutes 48 Seconds East 28.3 feet
thence North 60 Degrees 40 Minutes 46 Seconds East 28.7 feet
thence North 62 Degrees 34 Minutes 56 Seconds East 28.8 feet
thence North 62 Degrees 18 Minutes 43 Seconds East 28.5 feet
thence North 64 Degrees 41 Minutes 07 Seconds East 27.2 feet
thence North 64 Degrees 29 Minutes 06 Seconds East 25 feet
thence North 63 Degrees 21 Minutes 31 Seconds East 11.4 feet
thence North 63 Degrees 13 Minutes 51 Seconds East 9 feet
thence North 63 Degrees 48 Minutes 31 Seconds East 15 feet
thence North 60 Degrees 38 Minutes 51 Seconds East 8.4 feet
thence North 64 Degrees 01 Minutes 31 Seconds East 3.8 feet
thence North 61 Degrees 00 Minutes 14 Seconds East 5.1 feet
thence North 57 Degrees 48 Minutes 13 Seconds East 9.3 feet
thence North 65 Degrees 15 Minutes 29 Seconds East 9.9 feet
thence North 59 Degrees 54 Minutes 37 Seconds East 14.9 feet
thence North 59 Degrees 14 Minutes 12 Seconds East 19.4 feet
thence North 59 Degrees 19 Minutes 14 Seconds East 22.7 feet
thence North 59 Degrees 11 Minutes 40 Seconds East 22.6 feet
thence North 58 Degrees 44 Minutes 18 Seconds East 23.9 feet
thence North 59 Degrees 50 Minutes 04 Seconds East 24.7 feet
thence North 58 Degrees 47 Minutes 20 Seconds East 25.6 feet
thence North 55 Degrees 04 Minutes 50 Seconds East 27.4 feet
thence North 53 Degrees 04 Minutes 00 Seconds East 28.9 feet
thence North 50 Degrees 56 Minutes 07 Seconds East 30.1 feet
thence North 47 Degrees 18 Minutes 31 Seconds East 31.6 feet
thence North 46 Degrees 16 Minutes 13 Seconds East 32.2 feet
thence North 43 Degrees 34 Minutes 27 Seconds East 33 feet
thence North 41 Degrees 20 Minutes 41 Seconds East 34.1 feet
thence North 39 Degrees 30 Minutes 53 Seconds East 34.1 feet
thence North 37 Degrees 14 Minutes 06 Seconds East 35.2 feet
thence North 35 Degrees 22 Minutes 11 Seconds East 35.3 feet
thence North 33 Degrees 49 Minutes 50 Seconds East 35.7 feet
thence North 33 Degrees 33 Minutes 13 Seconds East 35.5 feet
thence North 31 Degrees 56 Minutes 26 Seconds East 35.9 feet
thence North 31 Degrees 43 Minutes 49 Seconds East 34.8 feet

thence North 30 Degrees 23 Minutes 03 Seconds East 34.3 feet
thence North 27 Degrees 36 Minutes 08 Seconds East 35.3 feet
thence North 26 Degrees 53 Minutes 27 Seconds East 35 feet
thence North 23 Degrees 16 Minutes 22 Seconds East 38.5 feet
thence North 25 Degrees 15 Minutes 00 Seconds East 36.4 feet
thence North 25 Degrees 23 Minutes 27 Seconds East 35.5 feet
thence North 19 Degrees 57 Minutes 39 Seconds East 38.5 feet
thence North 26 Degrees 33 Minutes 21 Seconds East 34.9 feet
thence North 25 Degrees 41 Minutes 07 Seconds East 34.7 feet
thence North 24 Degrees 54 Minutes 42 Seconds East 35.4 feet
thence North 24 Degrees 46 Minutes 02 Seconds East 35.3 feet
thence North 25 Degrees 08 Minutes 48 Seconds East 34.5 feet
thence North 24 Degrees 48 Minutes 05 Seconds East 34.4 feet
thence North 24 Degrees 27 Minutes 15 Seconds East 34.3 feet
thence North 24 Degrees 07 Minutes 40 Seconds East 34.2 feet
thence North 24 Degrees 34 Minutes 49 Seconds East 34.4 feet
thence North 24 Degrees 42 Minutes 09 Seconds East 34.4 feet
thence North 24 Degrees 54 Minutes 01 Seconds East 34.5 feet
thence North 25 Degrees 13 Minutes 09 Seconds East 34.5 feet
thence North 25 Degrees 46 Minutes 12 Seconds East 33.8 feet
thence North 26 Degrees 46 Minutes 27 Seconds East 33.2 feet
thence North 26 Degrees 45 Minutes 45 Seconds East 32.2 feet
thence North 26 Degrees 23 Minutes 53 Seconds East 32.1 feet
thence North 26 Degrees 06 Minutes 18 Seconds East 31.1 feet
thence North 26 Degrees 27 Minutes 40 Seconds East 30.3 feet
thence North 27 Degrees 49 Minutes 09 Seconds East 29.8 feet
thence North 30 Degrees 00 Minutes 33 Seconds East 29.5 feet
thence North 31 Degrees 23 Minutes 26 Seconds East 28.9 feet
thence North 31 Degrees 53 Minutes 08 Seconds East 29.1 feet
thence North 31 Degrees 49 Minutes 51 Seconds East 29.1 feet
thence North 32 Degrees 35 Minutes 29 Seconds East 29.3 feet
thence North 32 Degrees 51 Minutes 36 Seconds East 29.4 feet
thence North 33 Degrees 21 Minutes 29 Seconds East 30.6 feet
thence North 35 Degrees 30 Minutes 22 Seconds East 30.3 feet
thence North 35 Degrees 57 Minutes 21 Seconds East 30.5 feet
thence North 36 Degrees 15 Minutes 10 Seconds East 30.6 feet
thence North 37 Degrees 32 Minutes 00 Seconds East 30.1 feet
thence North 36 Degrees 59 Minutes 07 Seconds East 30.9 feet
thence North 38 Degrees 53 Minutes 17 Seconds East 30.7 feet
thence North 40 Degrees 00 Minutes 58 Seconds East 31.2 feet
thence North 41 Degrees 10 Minutes 41 Seconds East 31.7 feet
thence North 41 Degrees 26 Minutes 54 Seconds East 31.9 feet
thence North 41 Degrees 26 Minutes 54 Seconds East 31.9 feet
thence North 42 Degrees 31 Minutes 46 Seconds East 32.4 feet
thence North 44 Degrees 12 Minutes 24 Seconds East 32.2 feet
thence North 45 Degrees 34 Minutes 46 Seconds East 31.8 feet
thence North 46 Degrees 49 Minutes 23 Seconds East 31.3 feet
thence North 46 Degrees 59 Minutes 09 Seconds East 31.4 feet
thence North 48 Degrees 33 Minutes 46 Seconds East 3.8 feet

thence North 48 Degrees 32 Minutes 31 Seconds East 27.4 feet
thence North 48 Degrees 05 Minutes 52 Seconds East 32.1 feet
thence North 48 Degrees 31 Minutes 18 Seconds East 32.4 feet
thence North 47 Degrees 58 Minutes 46 Seconds East 33.3 feet
thence North 49 Degrees 53 Minutes 47 Seconds East 15.9 feet
thence North 49 Degrees 57 Minutes 55 Seconds East 17.5 feet
thence North 51 Degrees 12 Minutes 09 Seconds East 33 feet
thence North 52 Degrees 12 Minutes 39 Seconds East 29.7 feet
thence North 52 Degrees 04 Minutes 33 Seconds East 4 feet
thence North 50 Degrees 42 Minutes 47 Seconds East 33.9 feet
thence North 50 Degrees 42 Minutes 47 Seconds East 33.9 feet
thence North 51 Degrees 48 Minutes 26 Seconds East 33.4 feet
thence North 51 Degrees 09 Minutes 44 Seconds East 34.2 feet
thence North 50 Degrees 47 Minutes 52 Seconds East 9.6 feet
thence North 50 Degrees 49 Minutes 30 Seconds East 25.7 feet
thence North 51 Degrees 22 Minutes 45 Seconds East 35.7 feet
thence North 51 Degrees 20 Minutes 48 Seconds East 35.7 feet
thence North 50 Degrees 19 Minutes 43 Seconds East 36.2 feet
thence North 50 Degrees 13 Minutes 46 Seconds East 36.1 feet
thence North 50 Degrees 24 Minutes 45 Seconds East 14.5 feet
thence North 50 Degrees 30 Minutes 13 Seconds East 21.8 feet
thence North 50 Degrees 17 Minutes 18 Seconds East 36.2 feet
thence North 51 Degrees 08 Minutes 59 Seconds East 35.5 feet
thence North 52 Degrees 37 Minutes 10 Seconds East 35.4 feet
thence North 51 Degrees 14 Minutes 54 Seconds East 35.6 feet
thence North 51 Degrees 52 Minutes 11 Seconds East 34.8 feet
thence North 50 Degrees 30 Minutes 52 Seconds East 35.1 feet
thence North 50 Degrees 18 Minutes 37 Seconds East 34.9 feet
thence North 50 Degrees 45 Minutes 02 Seconds East 35.2 feet
thence North 50 Degrees 55 Minutes 03 Seconds East 35.4 feet
thence North 50 Degrees 19 Minutes 43 Seconds East 36.2 feet
thence North 51 Degrees 49 Minutes 37 Seconds East 2.2 feet
thence North 51 Degrees 45 Minutes 49 Seconds East 33.8 feet
thence North 51 Degrees 51 Minutes 49 Seconds East 36.1 feet
thence North 51 Degrees 47 Minutes 55 Seconds East 5.8 feet
thence North 51 Degrees 54 Minutes 51 Seconds East 30.3 feet
thence North 51 Degrees 15 Minutes 24 Seconds East 35.6 feet
thence North 49 Degrees 57 Minutes 24 Seconds East 36 feet
thence North 49 Degrees 49 Minutes 45 Seconds East 35.8 feet
thence North 50 Degrees 49 Minutes 03 Seconds East 35.3 feet
thence North 49 Degrees 37 Minutes 35 Seconds East 35.7 feet
thence North 49 Degrees 30 Minutes 15 Seconds East 34.4 feet
thence North 49 Degrees 32 Minutes 21 Seconds East 33 feet
thence North 49 Degrees 17 Minutes 15 Seconds East 31.6 feet
thence North 48 Degrees 46 Minutes 28 Seconds East 28.8 feet
thence North 49 Degrees 11 Minutes 08 Seconds East 24 feet
thence North 47 Degrees 37 Minutes 19 Seconds East 19.6 feet
thence North 46 Degrees 19 Minutes 44 Seconds East 15.5 feet
thence North 44 Degrees 57 Minutes 20 Seconds East 10.5 feet

thence North 48 Degrees 46 Minutes 30 Seconds East 7.5 feet
thence North 44 Degrees 19 Minutes 03 Seconds East 10.4 feet
thence North 44 Degrees 04 Minutes 12 Seconds East 12.6 feet
thence North 44 Degrees 42 Minutes 07 Seconds East 12.3 feet
thence North 44 Degrees 42 Minutes 07 Seconds East 2.8 feet
thence North 42 Degrees 41 Minutes 44 Seconds East 14.6 feet
thence North 41 Degrees 17 Minutes 01 Seconds East 12.1 feet
thence North 43 Degrees 01 Minutes 02 Seconds East 7.9 feet
thence North 53 Degrees 41 Minutes 40 Seconds East 7 feet
thence North 42 Degrees 08 Minutes 17 Seconds East 7.8 feet
thence North 41 Degrees 20 Minutes 08 Seconds East 9.9 feet
thence North 40 Degrees 11 Minutes 59 Seconds East 11.8 feet
thence North 42 Degrees 25 Minutes 38 Seconds East 13.4 feet
thence North 40 Degrees 36 Minutes 59 Seconds East 16.3 feet
thence North 39 Degrees 10 Minutes 28 Seconds East 18.1 feet
thence North 37 Degrees 05 Minutes 22 Seconds East 19.6 feet
thence North 36 Degrees 05 Minutes 51 Seconds East 21.4 feet
thence North 38 Degrees 41 Minutes 35 Seconds East 22.2 feet
thence North 40 Degrees 31 Minutes 44 Seconds East 21.7 feet
thence North 38 Degrees 33 Minutes 07 Seconds East 23.2 feet
thence North 39 Degrees 15 Minutes 42 Seconds East 24.5 feet
thence North 39 Degrees 10 Minutes 04 Seconds East 25.5 feet
thence North 38 Degrees 08 Minutes 46 Seconds East 27.2 feet
thence North 37 Degrees 50 Minutes 51 Seconds East 18.3 feet
thence North 37 Degrees 58 Minutes 35 Seconds East 9.9 feet
thence North 37 Degrees 24 Minutes 03 Seconds East 29 feet
thence North 38 Degrees 33 Minutes 39 Seconds East 29.5 feet
thence North 38 Degrees 01 Minutes 22 Seconds East 30.3 feet
thence North 38 Degrees 07 Minutes 12 Seconds East 30.4 feet
thence North 38 Degrees 24 Minutes 36 Seconds East 30.5 feet
thence North 37 Degrees 30 Minutes 48 Seconds East 31.2 feet
thence North 38 Degrees 15 Minutes 55 Seconds East 30.4 feet
thence North 36 Degrees 33 Minutes 36 Seconds East 31.8 feet
thence North 37 Degrees 47 Minutes 54 Seconds East 31.3 feet
thence North 37 Degrees 45 Minutes 04 Seconds East 31.3 feet
thence North 37 Degrees 56 Minutes 24 Seconds East 31.3 feet
thence North 38 Degrees 04 Minutes 52 Seconds East 31.4 feet
thence North 38 Degrees 48 Minutes 06 Seconds East 30.7 feet
thence North 38 Degrees 26 Minutes 55 Seconds East 30.5 feet
thence North 36 Degrees 44 Minutes 09 Seconds East 29.8 feet
thence North 36 Degrees 44 Minutes 09 Seconds East 29.8 feet
thence North 37 Degrees 14 Minutes 48 Seconds East 29 feet
thence North 37 Degrees 42 Minutes 25 Seconds East 29.2 feet
thence North 37 Degrees 20 Minutes 58 Seconds East 29 feet
thence North 37 Degrees 05 Minutes 31 Seconds East 28.9 feet
thence North 36 Degrees 43 Minutes 44 Seconds East 23.9 feet
thence North 36 Degrees 43 Minutes 37 Seconds East 4.9 feet
thence North 36 Degrees 43 Minutes 43 Seconds East 28.8 feet
thence North 37 Degrees 05 Minutes 52 Seconds East 27.9 feet

thence North 36 Degrees 13 Minutes 51 Seconds East 27.6 feet
thence North 35 Degrees 20 Minutes 38 Seconds East 27.3 feet
thence North 35 Degrees 06 Minutes 21 Seconds East 26.2 feet
thence North 35 Degrees 38 Minutes 38 Seconds East 24.3 feet
thence North 33 Degrees 50 Minutes 58 Seconds East 22.8 feet
thence North 33 Degrees 20 Minutes 11 Seconds East 18.7 feet
thence North 34 Degrees 45 Minutes 11 Seconds East 13 feet
thence North 33 Degrees 43 Minutes 42 Seconds East 10.8 feet
thence North 26 Degrees 02 Minutes 23 Seconds East 3.7 feet
thence North 29 Degrees 26 Minutes 48 Seconds East 6.6 feet
thence North 28 Degrees 45 Minutes 23 Seconds East 8.4 feet
thence North 31 Degrees 12 Minutes 22 Seconds East 1.2 feet
thence North 31 Degrees 06 Minutes 45 Seconds East 9.4 feet
thence North 29 Degrees 00 Minutes 58 Seconds East 14.1 feet
thence North 30 Degrees 17 Minutes 09 Seconds East 15.3 feet
thence North 26 Degrees 53 Minutes 27 Seconds East 17.5 feet
thence North 25 Degrees 40 Minutes 09 Seconds East 18.3 feet
thence North 23 Degrees 00 Minutes 49 Seconds East 19.7 feet
thence North 21 Degrees 55 Minutes 53 Seconds East 20.4 feet
thence North 20 Degrees 58 Minutes 31 Seconds East 21.2 feet
thence North 20 Degrees 27 Minutes 25 Seconds East 21 feet
thence North 19 Degrees 19 Minutes 53 Seconds East 20.9 feet
thence North 18 Degrees 39 Minutes 03 Seconds East 20.8 feet
thence North 16 Degrees 21 Minutes 33 Seconds East 21.4 feet
thence North 15 Degrees 15 Minutes 55 Seconds East 23 feet
thence North 16 Degrees 04 Minutes 38 Seconds East 22.2 feet
thence North 15 Degrees 45 Minutes 07 Seconds East 22.2 feet
thence North 14 Degrees 14 Minutes 11 Seconds East 22.9 feet
thence North 13 Degrees 16 Minutes 40 Seconds East 22.8 feet
thence North 14 Degrees 25 Minutes 46 Seconds East 23.8 feet
thence North 16 Degrees 26 Minutes 24 Seconds East 23.1 feet
thence North 18 Degrees 08 Minutes 13 Seconds East 6.5 feet
thence North 18 Degrees 12 Minutes 15 Seconds East 17.7 feet
thence North 20 Degrees 56 Minutes 12 Seconds East 24.6 feet
thence North 23 Degrees 35 Minutes 18 Seconds East 25.1 feet
thence North 26 Degrees 57 Minutes 00 Seconds East 20.9 feet
thence North 26 Degrees 41 Minutes 23 Seconds East 4 feet
thence North 29 Degrees 31 Minutes 44 Seconds East 25.5 feet
thence North 33 Degrees 40 Minutes 33 Seconds East 25.7 feet
thence North 37 Degrees 06 Minutes 14 Seconds East 26.9 feet
thence North 42 Degrees 12 Minutes 44 Seconds East 26.7 feet
thence North 45 Degrees 16 Minutes 09 Seconds East 28.1 feet
thence North 46 Degrees 59 Minutes 33 Seconds East 29 feet
thence North 46 Degrees 54 Minutes 16 Seconds East 30.2 feet
thence North 47 Degrees 53 Minutes 09 Seconds East 18 feet
thence North 47 Degrees 54 Minutes 37 Seconds East 12.9 feet
thence North 47 Degrees 37 Minutes 52 Seconds East 31.8 feet
thence North 46 Degrees 39 Minutes 56 Seconds East 32.5 feet
thence North 47 Degrees 28 Minutes 42 Seconds East 30.2 feet

thence North 47 Degrees 08 Minutes 56 Seconds East 2.7 feet
thence North 45 Degrees 17 Minutes 19 Seconds East 34 feet
thence North 46 Degrees 12 Minutes 56 Seconds East 33.4 feet
thence North 45 Degrees 00 Minutes 57 Seconds East 33.9 feet
thence North 45 Degrees 15 Minutes 02 Seconds East 33.9 feet
thence North 45 Degrees 47 Minutes 14 Seconds East 34.3 feet
thence North 46 Degrees 07 Minutes 38 Seconds East 34.5 feet
thence North 47 Degrees 03 Minutes 19 Seconds East 33.9 feet
thence North 46 Degrees 47 Minutes 27 Seconds East 33.7 feet
thence North 46 Degrees 26 Minutes 50 Seconds East 33.5 feet
thence North 46 Degrees 20 Minutes 44 Seconds East 10.5 feet
thence North 46 Degrees 16 Minutes 08 Seconds East 22.9 feet
thence North 46 Degrees 40 Minutes 36 Seconds East 33.7 feet
thence North 47 Degrees 03 Minutes 18 Seconds East 33.9 feet
thence North 47 Degrees 58 Minutes 45 Seconds East 33.3 feet
thence North 49 Degrees 20 Minutes 53 Seconds East 32.9 feet
thence North 51 Degrees 21 Minutes 11 Seconds East 33.1 feet
thence North 55 Degrees 37 Minutes 24 Seconds East 32.2 feet
thence North 60 Degrees 40 Minutes 32 Seconds East 32.1 feet
thence North 65 Degrees 21 Minutes 20 Seconds East 31.8 feet
thence North 69 Degrees 47 Minutes 08 Seconds East 31.3 feet
thence North 72 Degrees 53 Minutes 14 Seconds East 31.2 feet
thence North 75 Degrees 59 Minutes 16 Seconds East 31.1 feet
thence North 82 Degrees 06 Minutes 11 Seconds East 31 feet
thence North 82 Degrees 12 Minutes 21 Seconds East 31.4 feet
thence North 85 Degrees 14 Minutes 55 Seconds East 31.7 feet
thence North 85 Degrees 17 Minutes 23 Seconds East 32 feet
thence North 85 Degrees 02 Minutes 47 Seconds East 30.3 feet
thence North 84 Degrees 54 Minutes 21 Seconds East 29 feet
thence North 76 Degrees 47 Minutes 55 Seconds East 18.5 feet
thence North 85 Degrees 22 Minutes 57 Seconds East 10.9 feet
thence North 89 Degrees 42 Minutes 07 Seconds East 5.2 feet
thence North 80 Degrees 52 Minutes 32 Seconds East 10.7 feet
thence North 85 Degrees 43 Minutes 46 Seconds East 11.8 feet
thence North 83 Degrees 10 Minutes 29 Seconds East 14.4 feet
thence North 84 Degrees 06 Minutes 09 Seconds East 16.8 feet
thence North 84 Degrees 45 Minutes 28 Seconds East 19 feet
thence North 82 Degrees 46 Minutes 56 Seconds East 20.4 feet
thence North 83 Degrees 09 Minutes 35 Seconds East 21.6 feet
thence North 83 Degrees 23 Minutes 22 Seconds East 22.4 feet
thence North 83 Degrees 35 Minutes 11 Seconds East 23.1 feet
thence North 81 Degrees 20 Minutes 53 Seconds East 22.6 feet
thence North 83 Degrees 58 Minutes 34 Seconds East 24.7 feet
thence North 82 Degrees 25 Minutes 25 Seconds East 25.9 feet
thence North 84 Degrees 31 Minutes 56 Seconds East 27.3 feet
thence North 82 Degrees 59 Minutes 31 Seconds East 28.1 feet
thence North 83 Degrees 05 Minutes 04 Seconds East 28.5 feet
thence North 83 Degrees 06 Minutes 17 Seconds East 28.3 feet
thence North 82 Degrees 06 Minutes 10 Seconds East 56.1 feet

thence North 82 Degrees 48 Minutes 55 Seconds East 27.4 feet
thence North 82 Degrees 44 Minutes 26 Seconds East 27.1 feet
thence North 80 Degrees 57 Minutes 39 Seconds East 27 feet
thence North 84 Degrees 25 Minutes 29 Seconds East 26.8 feet
thence North 82 Degrees 39 Minutes 19 Seconds East 26.7 feet
thence North 82 Degrees 38 Minutes 17 Seconds East 26.7 feet
thence North 82 Degrees 40 Minutes 52 Seconds East 26.8 feet
thence North 82 Degrees 47 Minutes 26 Seconds East 27.3 feet
thence North 84 Degrees 31 Minutes 34 Seconds East 27.3 feet
thence North 82 Degrees 26 Minutes 31 Seconds East 26 feet
thence North 81 Degrees 54 Minutes 44 Seconds East 24.2 feet
thence North 85 Degrees 27 Minutes 55 Seconds East 22.2 feet
thence North 82 Degrees 23 Minutes 46 Seconds East 19.4 feet
thence North 83 Degrees 40 Minutes 25 Seconds East 15.3 feet
thence North 84 Degrees 25 Minutes 52 Seconds East 17.9 feet
thence North 80 Degrees 35 Minutes 50 Seconds East 5.2 feet
thence North 84 Degrees 37 Minutes 04 Seconds East 9.3 feet
thence North 85 Degrees 24 Minutes 30 Seconds East 11 feet
thence North 83 Degrees 43 Minutes 04 Seconds East 15.7 feet
thence North 84 Degrees 57 Minutes 42 Seconds East 19.9 feet
thence North 83 Degrees 24 Minutes 28 Seconds East 22.5 feet
thence North 83 Degrees 32 Minutes 42 Seconds East 22.6 feet
thence North 83 Degrees 12 Minutes 40 Seconds East 22.1 feet
thence North 83 Degrees 28 Minutes 50 Seconds East 22.7 feet
thence North 83 Degrees 46 Minutes 17 Seconds East 23.8 feet
thence North 84 Degrees 02 Minutes 10 Seconds East 24.9 feet
thence North 84 Degrees 10 Minutes 27 Seconds East 25.6 feet
thence North 82 Degrees 25 Minutes 45 Seconds East 17.4 feet
thence North 82 Degrees 26 Minutes 26 Seconds East 8.6 feet
thence North 82 Degrees 29 Minutes 48 Seconds East 26.2 feet
thence North 82 Degrees 33 Minutes 01 Seconds East 26.4 feet
thence North 82 Degrees 39 Minutes 19 Seconds East 26.7 feet
thence North 82 Degrees 45 Minutes 56 Seconds East 27.2 feet
thence North 82 Degrees 49 Minutes 46 Seconds East 27.7 feet
thence North 83 Degrees 00 Minutes 14 Seconds East 27.9 feet
thence North 82 Degrees 56 Minutes 41 Seconds East 27.9 feet
thence North 82 Degrees 24 Minutes 52 Seconds East 25.9 feet
thence North 81 Degrees 50 Minutes 54 Seconds East 24 feet
thence North 81 Degrees 44 Minutes 24 Seconds East 23.7 feet
thence North 83 Degrees 52 Minutes 32 Seconds East 24.2 feet
thence North 82 Degrees 02 Minutes 11 Seconds East 24.6 feet
thence North 84 Degrees 06 Minutes 35 Seconds East 25.3 feet
thence North 84 Degrees 14 Minutes 14 Seconds East 25.8 feet
thence North 82 Degrees 42 Minutes 54 Seconds East 27 feet
thence North 83 Degrees 59 Minutes 28 Seconds East 24.7 feet
thence North 81 Degrees 51 Minutes 07 Seconds East 18 feet
thence North 85 Degrees 09 Minutes 50 Seconds East 10.4 feet
thence North 76 Degrees 07 Minutes 20 Seconds East 7 feet
thence North 83 Degrees 04 Minutes 09 Seconds East 7.1 feet

thence North 84 Degrees 59 Minutes 06 Seconds East 10 feet
thence North 81 Degrees 12 Minutes 46 Seconds East 11.1 feet
thence North 83 Degrees 21 Minutes 42 Seconds East 14.9 feet
thence North 82 Degrees 06 Minutes 02 Seconds East 18.6 feet
thence North 82 Degrees 45 Minutes 36 Seconds East 20.4 feet
thence North 81 Degrees 07 Minutes 28 Seconds East 22 feet
thence North 81 Degrees 17 Minutes 58 Seconds East 22.5 feet
thence North 81 Degrees 32 Minutes 55 Seconds East 23.1 feet
thence North 79 Degrees 37 Minutes 10 Seconds East 23.4 feet
thence North 77 Degrees 30 Minutes 20 Seconds East 23.3 feet
thence North 77 Degrees 29 Minutes 19 Seconds East 23.3 feet
thence North 75 Degrees 29 Minutes 24 Seconds East 23.4 feet
thence North 73 Degrees 07 Minutes 40 Seconds East 23 feet
thence North 72 Degrees 16 Minutes 15 Seconds East 21.9 feet
thence North 67 Degrees 23 Minutes 51 Seconds East 21.5 feet
thence North 66 Degrees 45 Minutes 37 Seconds East 21.1 feet
thence North 66 Degrees 23 Minutes 03 Seconds East 20.7 feet
thence North 61 Degrees 33 Minutes 57 Seconds East 20.9 feet
thence North 57 Degrees 09 Minutes 23 Seconds East 21.4 feet
thence North 58 Degrees 47 Minutes 05 Seconds East 20.7 feet
thence North 54 Degrees 09 Minutes 51 Seconds East 21.2 feet
thence North 51 Degrees 02 Minutes 31 Seconds East 21 feet
thence North 50 Degrees 24 Minutes 22 Seconds East 20.8 feet
thence North 48 Degrees 07 Minutes 40 Seconds East 21 feet
thence North 47 Degrees 09 Minutes 08 Seconds East 20.6 feet
thence North 44 Degrees 30 Minutes 36 Seconds East 20.8 feet
thence North 41 Degrees 43 Minutes 20 Seconds East 21 feet
thence North 40 Degrees 42 Minutes 28 Seconds East 20.7 feet
thence North 37 Degrees 17 Minutes 53 Seconds East 20.7 feet
thence North 37 Degrees 28 Minutes 05 Seconds East 19.7 feet
thence North 34 Degrees 55 Minutes 10 Seconds East 17.1 feet
thence North 31 Degrees 18 Minutes 59 Seconds East 17.3 feet
thence North 28 Degrees 16 Minutes 15 Seconds East 29 feet
thence North 29 Degrees 55 Minutes 38 Seconds East 21.8 feet
thence North 28 Degrees 21 Minutes 57 Seconds East 22.4 feet
thence North 27 Degrees 28 Minutes 34 Seconds East 22.3 feet
thence North 25 Degrees 38 Minutes 24 Seconds East 22.8 feet
thence North 24 Degrees 17 Minutes 26 Seconds East 22.6 feet
thence North 23 Degrees 49 Minutes 10 Seconds East 23.4 feet
thence North 23 Degrees 18 Minutes 50 Seconds East 25.1 feet
thence North 25 Degrees 04 Minutes 34 Seconds East 25.4 feet
thence North 23 Degrees 55 Minutes 46 Seconds East 25.2 feet
thence North 22 Degrees 29 Minutes 03 Seconds East 24.9 feet
thence North 24 Degrees 15 Minutes 31 Seconds East 23.5 feet
thence North 22 Degrees 01 Minutes 59 Seconds East 23.1 feet
thence North 20 Degrees 23 Minutes 50 Seconds East 23.7 feet
thence North 19 Degrees 48 Minutes 02 Seconds East 23.6 feet
thence North 20 Degrees 46 Minutes 52 Seconds East 19.3 feet
thence North 19 Degrees 37 Minutes 38 Seconds East 14 feet

thence North 18 Degrees 04 Minutes 04 Seconds East 8.6 feet
thence North 40 Degrees 15 Minutes 55 Seconds East 5.4 feet
thence North 20 Degrees 10 Minutes 26 Seconds East 5.3 feet
thence North 19 Degrees 30 Minutes 02 Seconds East 7.8 feet
thence North 22 Degrees 19 Minutes 18 Seconds East 10.7 feet
thence North 22 Degrees 19 Minutes 18 Seconds East 10.7 feet
thence North 21 Degrees 19 Minutes 24 Seconds East 9.7 feet
thence North 20 Degrees 18 Minutes 29 Seconds East 8.8 feet
thence North 19 Degrees 42 Minutes 12 Seconds East 8.7 feet
thence North 21 Degrees 48 Minutes 40 Seconds East 2.3 feet
thence North 21 Degrees 50 Minutes 14 Seconds East 8.4 feet
thence North 22 Degrees 20 Minutes 36 Seconds East 13.3 feet
thence North 21 Degrees 53 Minutes 47 Seconds East 16 feet
thence North 25 Degrees 39 Minutes 09 Seconds East 16.4 feet
thence North 27 Degrees 38 Minutes 56 Seconds East 17.6 feet
thence North 30 Degrees 33 Minutes 58 Seconds East 16.2 feet
thence North 31 Degrees 00 Minutes 05 Seconds East 14.4 feet
thence North 37 Degrees 05 Minutes 51 Seconds East 9.3 feet
thence North 34 Degrees 50 Minutes 50 Seconds East 5 feet
thence North 42 Degrees 00 Minutes 14 Seconds East 4.4 feet
thence North 37 Degrees 19 Minutes 09 Seconds East 7 feet
thence North 37 Degrees 28 Minutes 39 Seconds East 3.3 feet
thence North 43 Degrees 39 Minutes 06 Seconds East 11.4 feet
thence North 47 Degrees 30 Minutes 51 Seconds East 14.7 feet
thence North 52 Degrees 41 Minutes 00 Seconds East 17.7 feet
thence North 59 Degrees 14 Minutes 10 Seconds East 16.2 feet
thence North 63 Degrees 00 Minutes 21 Seconds East 12.9 feet
thence North 68 Degrees 53 Minutes 53 Seconds East 11.5 feet
thence North 31 Degrees 30 Minutes 02 Seconds East 3.9 feet
thence North 82 Degrees 18 Minutes 56 Seconds East 12.5 feet
thence North 68 Degrees 30 Minutes 39 Seconds East 11.4 feet
thence North 72 Degrees 06 Minutes 22 Seconds East 13.5 feet
thence North 74 Degrees 10 Minutes 39 Seconds East 15.3 feet
thence North 78 Degrees 27 Minutes 27 Seconds East 16.8 feet
thence North 76 Degrees 53 Minutes 51 Seconds East 18.5 feet
thence North 80 Degrees 03 Minutes 00 Seconds East 19.6 feet
thence North 80 Degrees 35 Minutes 50 Seconds East 20.7 feet
thence North 79 Degrees 04 Minutes 18 Seconds East 22.2 feet
thence North 81 Degrees 45 Minutes 50 Seconds East 23.5 feet
thence North 79 Degrees 52 Minutes 57 Seconds East 24.2 feet
thence North 81 Degrees 50 Minutes 54 Seconds East 24 feet
thence North 82 Degrees 15 Minutes 15 Seconds East 25.3 feet
thence North 80 Degrees 59 Minutes 33 Seconds East 27.1 feet
thence North 81 Degrees 14 Minutes 51 Seconds East 27.9 feet
thence North 79 Degrees 45 Minutes 45 Seconds East 28.5 feet
thence North 76 Degrees 15 Minutes 47 Seconds East 28.2 feet
thence North 75 Degrees 43 Minutes 57 Seconds East 27.2 feet
thence North 75 Degrees 00 Minutes 37 Seconds East 25.7 feet
thence North 73 Degrees 44 Minutes 44 Seconds East 24 feet

thence North 71 Degrees 42 Minutes 52 Seconds East 21.3 feet
thence North 70 Degrees 37 Minutes 26 Seconds East 17.6 feet
thence North 71 Degrees 09 Minutes 05 Seconds East 15.5 feet
thence North 72 Degrees 51 Minutes 45 Seconds East 14.2 feet
thence North 68 Degrees 06 Minutes 06 Seconds East 15.6 feet
thence North 68 Degrees 46 Minutes 28 Seconds East 18.4 feet
thence North 69 Degrees 03 Minutes 04 Seconds East 20.9 feet
thence North 65 Degrees 01 Minutes 36 Seconds East 23.6 feet
thence North 67 Degrees 03 Minutes 13 Seconds East 25.6 feet
thence North 66 Degrees 52 Minutes 17 Seconds East 27.5 feet
thence North 66 Degrees 18 Minutes 24 Seconds East 28.9 feet
thence North 68 Degrees 24 Minutes 41 Seconds East 29.4 feet
thence North 67 Degrees 24 Minutes 58 Seconds East 30.3 feet
thence North 67 Degrees 45 Minutes 50 Seconds East 30.7 feet
thence North 67 Degrees 48 Minutes 35 Seconds East 30.8 feet
thence North 68 Degrees 52 Minutes 00 Seconds East 30 feet
thence North 67 Degrees 04 Minutes 55 Seconds East 29.9 feet
thence North 68 Degrees 49 Minutes 19 Seconds East 29.9 feet
thence North 69 Degrees 01 Minutes 18 Seconds East 30.2 feet
thence North 69 Degrees 11 Minutes 46 Seconds East 30.4 feet
thence North 64 Degrees 15 Minutes 03 Seconds East 32.5 feet
thence North 70 Degrees 08 Minutes 50 Seconds East 31.9 feet
thence North 70 Degrees 11 Minutes 11 Seconds East 31.9 feet
thence North 70 Degrees 01 Minutes 40 Seconds East 31.7 feet
thence North 68 Degrees 47 Minutes 24 Seconds East 32.2 feet
thence North 70 Degrees 25 Minutes 12 Seconds East 32.3 feet
thence North 70 Degrees 29 Minutes 47 Seconds East 32.4 feet
thence North 70 Degrees 21 Minutes 06 Seconds East 16.2 feet
thence North 70 Degrees 20 Minutes 01 Seconds East 15.9 feet
thence North 71 Degrees 30 Minutes 43 Seconds East 31.5 feet
thence North 74 Degrees 26 Minutes 08 Seconds East 29.7 feet
thence North 74 Degrees 06 Minutes 32 Seconds East 1.5 feet
thence North 71 Degrees 18 Minutes 42 Seconds East 13.2 feet
thence North 71 Degrees 17 Minutes 09 Seconds East 186.8 feet
thence North 71 Degrees 44 Minutes 52 Seconds East 34.6 feet
thence North 72 Degrees 38 Minutes 27 Seconds East 36.4 feet
thence North 72 Degrees 51 Minutes 34 Seconds East 34 feet
thence North 72 Degrees 48 Minutes 40 Seconds East 33.9 feet
thence North 72 Degrees 10 Minutes 34 Seconds East 32.7 feet
thence North 69 Degrees 54 Minutes 26 Seconds East 31.5 feet
thence North 70 Degrees 27 Minutes 01 Seconds East 29.9 feet
thence North 71 Degrees 04 Minutes 38 Seconds East 28.3 feet
thence North 70 Degrees 55 Minutes 39 Seconds East 28 feet
thence North 71 Degrees 16 Minutes 00 Seconds East 28.5 feet
thence North 72 Degrees 43 Minutes 37 Seconds East 28.1 feet
thence North 72 Degrees 35 Minutes 20 Seconds East 27.9 feet
thence North 74 Degrees 17 Minutes 10 Seconds East 27.8 feet
thence North 71 Degrees 12 Minutes 14 Seconds East 28.4 feet
thence North 71 Degrees 19 Minutes 44 Seconds East 28.6 feet

thence North 73 Degrees 04 Minutes 07 Seconds East 10.9 feet
thence North 73 Degrees 06 Minutes 13 Seconds East 17.8 feet
thence North 71 Degrees 27 Minutes 09 Seconds East 28.8 feet
thence North 71 Degrees 42 Minutes 52 Seconds East 29.2 feet
thence North 73 Degrees 22 Minutes 00 Seconds East 29.2 feet
thence North 73 Degrees 08 Minutes 47 Seconds East 28.8 feet
thence North 74 Degrees 33 Minutes 06 Seconds East 28.3 feet
thence North 72 Degrees 50 Minutes 36 Seconds East 28.3 feet
thence North 72 Degrees 29 Minutes 04 Seconds East 20.5 feet
thence North 72 Degrees 39 Minutes 21 Seconds East 7.3 feet
thence North 71 Degrees 49 Minutes 23 Seconds East 26.7 feet
thence North 73 Degrees 35 Minutes 28 Seconds East 26.6 feet
thence North 72 Degrees 47 Minutes 07 Seconds East 28.2 feet
thence North 71 Degrees 41 Minutes 40 Seconds East 29.2 feet
thence North 72 Degrees 05 Minutes 03 Seconds East 29.8 feet
thence North 72 Degrees 18 Minutes 38 Seconds East 30.2 feet
thence North 72 Degrees 26 Minutes 23 Seconds East 30.4 feet
thence North 72 Degrees 28 Minutes 35 Seconds East 30.5 feet
thence North 71 Degrees 09 Minutes 05 Seconds East 30.9 feet
thence North 71 Degrees 19 Minutes 26 Seconds East 31.2 feet
thence North 71 Degrees 05 Minutes 36 Seconds East 30.9 feet
thence North 72 Degrees 07 Minutes 21 Seconds East 29.9 feet
thence North 70 Degrees 31 Minutes 58 Seconds East 30 feet
thence North 70 Degrees 23 Minutes 16 Seconds East 29.8 feet
thence North 70 Degrees 11 Minutes 53 Seconds East 29.5 feet
thence North 70 Degrees 19 Minutes 29 Seconds East 29.7 feet
thence North 71 Degrees 54 Minutes 39 Seconds East 29.5 feet
thence North 68 Degrees 46 Minutes 38 Seconds East 29.9 feet
thence North 69 Degrees 58 Minutes 58 Seconds East 29.2 feet
thence North 70 Degrees 08 Minutes 02 Seconds East 29.4 feet
thence North 70 Degrees 27 Minutes 01 Seconds East 29.9 feet
thence North 69 Degrees 11 Minutes 46 Seconds East 30.4 feet
thence North 69 Degrees 23 Minutes 21 Seconds East 30.7 feet
thence North 69 Degrees 43 Minutes 07 Seconds East 31.1 feet
thence North 69 Degrees 43 Minutes 44 Seconds East 31.3 feet
thence North 68 Degrees 34 Minutes 46 Seconds East 31.9 feet
thence North 69 Degrees 11 Minutes 46 Seconds East 30.4 feet
thence North 67 Degrees 58 Minutes 44 Seconds East 26.6 feet
thence North 66 Degrees 37 Minutes 58 Seconds East 20.9 feet
thence North 68 Degrees 33 Minutes 55 Seconds East 13.7 feet
thence North 78 Degrees 15 Minutes 28 Seconds East 8.3 feet
thence North 65 Degrees 03 Minutes 36 Seconds East 3.9 feet
thence North 69 Degrees 08 Minutes 44 Seconds East 7 feet
thence North 68 Degrees 08 Minutes 05 Seconds East 8.9 feet
thence North 69 Degrees 43 Minutes 55 Seconds East 12 feet
thence North 70 Degrees 55 Minutes 00 Seconds East 15.3 feet
thence North 68 Degrees 08 Minutes 05 Seconds East 17.9 feet
thence North 68 Degrees 13 Minutes 45 Seconds East 20.2 feet
thence North 69 Degrees 30 Minutes 57 Seconds East 21.4 feet

thence North 67 Degrees 42 Minutes 32 Seconds East 21.9 feet
thence North 68 Degrees 23 Minutes 42 Seconds East 22.6 feet
thence North 67 Degrees 44 Minutes 28 Seconds East 24.1 feet
thence North 69 Degrees 18 Minutes 56 Seconds East 25.9 feet
thence North 68 Degrees 27 Minutes 56 Seconds East 27.2 feet
thence North 68 Degrees 50 Minutes 06 Seconds East 27.6 feet
thence North 70 Degrees 31 Minutes 52 Seconds East 27.5 feet
thence North 71 Degrees 57 Minutes 06 Seconds East 26.9 feet
thence North 72 Degrees 04 Minutes 43 Seconds East 27.1 feet
thence North 72 Degrees 05 Minutes 58 Seconds East 27.1 feet
thence North 73 Degrees 45 Minutes 57 Seconds East 26.9 feet
thence North 75 Degrees 08 Minutes 04 Seconds East 10.3 feet
thence North 74 Degrees 59 Minutes 41 Seconds East 15.6 feet
thence North 76 Degrees 44 Minutes 04 Seconds East 25.6 feet
thence North 78 Degrees 09 Minutes 06 Seconds East 24.6 feet
thence North 80 Degrees 13 Minutes 12 Seconds East 15.9 feet
thence North 80 Degrees 04 Minutes 05 Seconds East 9 feet
thence North 82 Degrees 25 Minutes 19 Seconds East 25.6 feet
thence North 84 Degrees 22 Minutes 37 Seconds East 26.2 feet
thence North 84 Degrees 24 Minutes 00 Seconds East 27 feet
thence North 88 Degrees 01 Minutes 01 Seconds East 27.9 feet
thence North 86 Degrees 27 Minutes 52 Seconds East 29.1 feet
thence North 88 Degrees 10 Minutes 45 Seconds East 29.6 feet
thence North 88 Degrees 05 Minutes 40 Seconds East 29.3 feet
thence North 89 Degrees 42 Minutes 06 Seconds East 24.4 feet
thence North 89 Degrees 42 Minutes 06 Seconds East 15.7 feet
thence North 89 Degrees 42 Minutes 06 Seconds East 10.7 feet
thence North 89 Degrees 42 Minutes 06 Seconds East 6.2 feet
thence North 89 Degrees 42 Minutes 06 Seconds East 10.5 feet
thence North 89 Degrees 42 Minutes 06 Seconds East 11.5 feet
thence South 87 Degrees 14 Minutes 49 Seconds East 15.4 feet
thence North 87 Degrees 06 Minutes 47 Seconds East 18.2 feet
thence North 87 Degrees 18 Minutes 13 Seconds East 19.6 feet
thence North 89 Degrees 42 Minutes 06 Seconds East 21 feet
thence North 87 Degrees 32 Minutes 55 Seconds East 21.8 feet
thence North 89 Degrees 42 Minutes 06 Seconds East 21.2 feet
thence South 88 Degrees 12 Minutes 29 Seconds East 22.5 feet
thence South 88 Degrees 23 Minutes 20 Seconds East 24.6 feet
thence South 86 Degrees 44 Minutes 54 Seconds East 26.5 feet
thence South 86 Degrees 52 Minutes 46 Seconds East 27.5 feet
thence South 85 Degrees 20 Minutes 54 Seconds East 28.5 feet
thence South 87 Degrees 01 Minutes 40 Seconds East 28.8 feet
thence South 85 Degrees 29 Minutes 50 Seconds East 29.4 feet
thence South 87 Degrees 09 Minutes 49 Seconds East 30 feet
thence South 88 Degrees 42 Minutes 51 Seconds East 29.7 feet
thence South 88 Degrees 40 Minutes 02 Seconds East 28.8 feet
thence South 88 Degrees 38 Minutes 13 Seconds East 28.3 feet
thence North 89 Degrees 42 Minutes 06 Seconds East 28.4 feet
thence South 88 Degrees 39 Minutes 55 Seconds East 28.8 feet

thence North 89 Degrees 42 Minutes 06 Seconds East 29.4 feet
thence North 85 Degrees 53 Minutes 15 Seconds East 1 feet
thence North 86 Degrees 35 Minutes 44 Seconds East 17 feet
thence North 86 Degrees 28 Minutes 05 Seconds East 11.6 feet
thence North 88 Degrees 08 Minutes 11 Seconds East 30 feet
thence North 86 Degrees 34 Minutes 50 Seconds East 30.1 feet
thence North 86 Degrees 36 Minutes 51 Seconds East 30.5 feet
thence North 86 Degrees 38 Minutes 26 Seconds East 30.7 feet
thence North 86 Degrees 39 Minutes 59 Seconds East 31 feet
thence North 85 Degrees 12 Minutes 23 Seconds East 31.4 feet
thence North 85 Degrees 12 Minutes 57 Seconds East 31.5 feet
thence North 83 Degrees 44 Minutes 55 Seconds East 31.6 feet
thence North 83 Degrees 47 Minutes 14 Seconds East 23.9 feet
thence North 83 Degrees 43 Minutes 48 Seconds East 7.9 feet
thence North 81 Degrees 57 Minutes 25 Seconds East 8.3 feet
thence North 82 Degrees 05 Minutes 25 Seconds East 22.5 feet
thence North 83 Degrees 22 Minutes 56 Seconds East 29.8 feet
thence North 83 Degrees 19 Minutes 07 Seconds East 29.2 feet
thence North 81 Degrees 44 Minutes 55 Seconds East 9 feet
thence North 81 Degrees 38 Minutes 10 Seconds East 20.6 feet
thence North 80 Degrees 14 Minutes 21 Seconds East 29.9 feet
thence North 80 Degrees 24 Minutes 06 Seconds East 30.5 feet
thence North 78 Degrees 46 Minutes 09 Seconds East 30.3 feet
thence North 78 Degrees 46 Minutes 51 Seconds East 30.3 feet
thence North 78 Degrees 53 Minutes 08 Seconds East 30.6 feet
thence North 80 Degrees 27 Minutes 04 Seconds East 30.6 feet
thence North 77 Degrees 34 Minutes 39 Seconds East 31.2 feet
thence North 79 Degrees 04 Minutes 01 Seconds East 31.1 feet
thence North 79 Degrees 47 Minutes 47 Seconds East 28.6 feet
thence North 77 Degrees 30 Minutes 19 Seconds East 23.3 feet
thence North 79 Degrees 20 Minutes 29 Seconds East 18.2 feet
thence North 78 Degrees 44 Minutes 01 Seconds East 12.9 feet
thence North 79 Degrees 10 Minutes 19 Seconds East 9 feet
thence North 71 Degrees 36 Minutes 15 Seconds East 5.3 feet
thence North 78 Degrees 56 Minutes 14 Seconds East 8.8 feet
thence North 80 Degrees 57 Minutes 19 Seconds East 10.8 feet
thence North 75 Degrees 57 Minutes 44 Seconds East 13.8 feet
thence North 80 Degrees 30 Minutes 01 Seconds East 15.4 feet
thence North 75 Degrees 39 Minutes 55 Seconds East 16.9 feet
thence North 78 Degrees 50 Minutes 11 Seconds East 17.4 feet
thence North 79 Degrees 23 Minutes 15 Seconds East 18.1 feet
thence North 77 Degrees 12 Minutes 55 Seconds East 19.1 feet
thence North 77 Degrees 45 Minutes 33 Seconds East 19.8 feet
thence North 75 Degrees 55 Minutes 48 Seconds East 20.7 feet
thence North 76 Degrees 24 Minutes 39 Seconds East 21.4 feet
thence North 76 Degrees 45 Minutes 53 Seconds East 22 feet
thence North 76 Degrees 59 Minutes 25 Seconds East 22.4 feet
thence North 78 Degrees 56 Minutes 28 Seconds East 22.1 feet
thence North 79 Degrees 09 Minutes 17 Seconds East 22.2 feet

thence North 81 Degrees 08 Minutes 59 Seconds East 22.1 feet
thence North 85 Degrees 27 Minutes 55 Seconds East 22.2 feet
thence North 85 Degrees 28 Minutes 19 Seconds East 20.5 feet
thence North 85 Degrees 23 Minutes 08 Seconds East 1.7 feet
thence South 88 Degrees 13 Minutes 16 Seconds East 6.3 feet
thence South 88 Degrees 09 Minutes 34 Seconds East 15.8 feet
thence South 86 Degrees 09 Minutes 34 Seconds East 22.7 feet
thence South 82 Degrees 05 Minutes 55 Seconds East 23 feet
thence South 80 Degrees 07 Minutes 00 Seconds East 23.2 feet
thence South 80 Degrees 03 Minutes 04 Seconds East 23.2 feet
thence South 80 Degrees 25 Minutes 57 Seconds East 23.7 feet
thence South 80 Degrees 21 Minutes 30 Seconds East 24 feet
thence South 80 Degrees 33 Minutes 19 Seconds East 24.2 feet
thence South 80 Degrees 26 Minutes 09 Seconds East 23.9 feet
thence South 80 Degrees 15 Minutes 28 Seconds East 23.5 feet
thence South 80 Degrees 12 Minutes 57 Seconds East 23.4 feet
thence South 82 Degrees 12 Minutes 08 Seconds East 23.3 feet
thence South 80 Degrees 15 Minutes 28 Seconds East 23.5 feet
thence South 82 Degrees 08 Minutes 01 Seconds East 23.1 feet
thence South 79 Degrees 57 Minutes 24 Seconds East 22.9 feet
thence South 82 Degrees 12 Minutes 08 Seconds East 23.3 feet
thence South 80 Degrees 17 Minutes 58 Seconds East 23.6 feet
thence South 78 Degrees 30 Minutes 50 Seconds East 24.1 feet
thence South 82 Degrees 43 Minutes 06 Seconds East 25.1 feet
thence South 81 Degrees 27 Minutes 17 Seconds East 26.5 feet
thence South 81 Degrees 31 Minutes 32 Seconds East 26.9 feet
thence South 79 Degrees 59 Minutes 36 Seconds East 27.5 feet
thence South 81 Degrees 55 Minutes 56 Seconds East 28.2 feet
thence South 81 Degrees 48 Minutes 15 Seconds East 27.8 feet
thence South 81 Degrees 33 Minutes 26 Seconds East 27 feet
thence South 79 Degrees 57 Minutes 24 Seconds East 27.4 feet
thence South 85 Degrees 06 Minutes 14 Seconds East 27.2 feet
thence South 81 Degrees 28 Minutes 57 Seconds East 26.8 feet
thence South 81 Degrees 27 Minutes 01 Seconds East 26.7 feet
thence South 86 Degrees 11 Minutes 42 Seconds East 22.9 feet
thence South 80 Degrees 43 Minutes 23 Seconds East 24.7 feet
thence South 81 Degrees 36 Minutes 36 Seconds East 27.2 feet
thence South 81 Degrees 39 Minutes 27 Seconds East 27.1 feet
thence South 79 Degrees 51 Minutes 07 Seconds East 27.3 feet
thence South 78 Degrees 26 Minutes 51 Seconds East 28 feet
thence South 78 Degrees 44 Minutes 38 Seconds East 28.7 feet
thence South 77 Degrees 15 Minutes 01 Seconds East 29.1 feet
thence South 75 Degrees 41 Minutes 08 Seconds East 29.3 feet
thence South 75 Degrees 35 Minutes 04 Seconds East 28.9 feet
thence South 70 Degrees 51 Minutes 42 Seconds East 29.7 feet
thence South 70 Degrees 47 Minutes 40 Seconds East 29.5 feet
thence South 68 Degrees 16 Minutes 07 Seconds East 30.6 feet
thence South 70 Degrees 48 Minutes 43 Seconds East 56.6 feet
thence South 68 Degrees 45 Minutes 26 Seconds East 33.5 feet

thence South 62 Degrees 47 Minutes 10 Seconds East 30.2 feet
thence South 65 Degrees 55 Minutes 36 Seconds East 32.2 feet
thence South 65 Degrees 51 Minutes 15 Seconds East 1.6 feet
thence South 67 Degrees 02 Minutes 51 Seconds East 33.3 feet
thence South 64 Degrees 02 Minutes 08 Seconds East 33.4 feet
thence South 64 Degrees 09 Minutes 31 Seconds East 33.6 feet
thence South 62 Degrees 53 Minutes 20 Seconds East 33.9 feet
thence South 61 Degrees 58 Minutes 58 Seconds East 34.6 feet
thence South 61 Degrees 54 Minutes 19 Seconds East 34.5 feet
thence South 61 Degrees 38 Minutes 38 Seconds East 34.2 feet
thence South 61 Degrees 55 Minutes 52 Seconds East 34.5 feet
thence South 61 Degrees 38 Minutes 38 Seconds East 34.2 feet
thence South 61 Degrees 35 Minutes 28 Seconds East 34.2 feet
thence South 61 Degrees 19 Minutes 28 Seconds East 33.9 feet
thence South 60 Degrees 29 Minutes 49 Seconds East 33 feet
thence South 60 Degrees 05 Minutes 45 Seconds East 32.6 feet
thence South 61 Degrees 26 Minutes 29 Seconds East 32.3 feet
thence South 60 Degrees 48 Minutes 19 Seconds East 33.3 feet
thence South 60 Degrees 43 Minutes 18 Seconds East 33.2 feet
thence South 61 Degrees 58 Minutes 37 Seconds East 31.1 feet
thence South 62 Degrees 41 Minutes 17 Seconds East 26.6 feet
thence South 61 Degrees 26 Minutes 20 Seconds East 18.7 feet
thence South 63 Degrees 55 Minutes 42 Seconds East 12.9 feet
thence South 62 Degrees 37 Minutes 20 Seconds East 5.3 feet
thence South 62 Degrees 17 Minutes 20 Seconds East 8.7 feet
thence South 62 Degrees 42 Minutes 16 Seconds East 10.6 feet
thence South 61 Degrees 07 Minutes 23 Seconds East 15.1 feet
thence South 64 Degrees 19 Minutes 01 Seconds East 18.7 feet
thence South 64 Degrees 02 Minutes 11 Seconds East 22.2 feet
thence South 63 Degrees 33 Minutes 23 Seconds East 23.8 feet
thence South 65 Degrees 19 Minutes 13 Seconds East 23.3 feet
thence South 64 Degrees 47 Minutes 09 Seconds East 24.8 feet
thence South 64 Degrees 33 Minutes 35 Seconds East 26.4 feet
thence South 64 Degrees 11 Minutes 03 Seconds East 28 feet
thence South 63 Degrees 54 Minutes 14 Seconds East 29.5 feet
thence South 66 Degrees 11 Minutes 24 Seconds East 30.1 feet
thence South 65 Degrees 19 Minutes 44 Seconds East 31.1 feet
thence South 67 Degrees 18 Minutes 40 Seconds East 31.5 feet
thence South 67 Degrees 39 Minutes 21 Seconds East 32 feet
thence South 66 Degrees 36 Minutes 35 Seconds East 32.8 feet
thence South 68 Degrees 13 Minutes 49 Seconds East 32.8 feet
thence South 71 Degrees 18 Minutes 02 Seconds East 32.8 feet
thence South 72 Degrees 55 Minutes 38 Seconds East 33 feet
thence South 72 Degrees 46 Minutes 21 Seconds East 32.7 feet
thence South 75 Degrees 27 Minutes 00 Seconds East 32 feet
thence South 75 Degrees 31 Minutes 30 Seconds East 32.2 feet
thence South 77 Degrees 00 Minutes 51 Seconds East 32.1 feet
thence South 76 Degrees 55 Minutes 59 Seconds East 31.9 feet
thence South 78 Degrees 17 Minutes 57 Seconds East 31.6 feet

thence South 78 Degrees 14 Minutes 58 Seconds East 31.4 feet
thence South 78 Degrees 08 Minutes 10 Seconds East 31.2 feet
thence South 77 Degrees 56 Minutes 32 Seconds East 30.7 feet
thence South 77 Degrees 56 Minutes 59 Seconds East 30.5 feet
thence South 77 Degrees 50 Minutes 34 Seconds East 30.6 feet
thence South 79 Degrees 26 Minutes 10 Seconds East 30.5 feet
thence South 77 Degrees 48 Minutes 35 Seconds East 30.4 feet
thence South 79 Degrees 15 Minutes 32 Seconds East 30 feet
thence South 77 Degrees 50 Minutes 59 Seconds East 30.4 feet
thence South 79 Degrees 26 Minutes 51 Seconds East 30.5 feet
thence South 79 Degrees 35 Minutes 06 Seconds East 30.9 feet
thence South 80 Degrees 58 Minutes 06 Seconds East 30.4 feet
thence South 80 Degrees 41 Minutes 59 Seconds East 29.5 feet
thence South 80 Degrees 34 Minutes 14 Seconds East 29.1 feet
thence South 81 Degrees 44 Minutes 38 Seconds East 27.6 feet
thence South 82 Degrees 40 Minutes 24 Seconds East 24.7 feet
thence South 83 Degrees 12 Minutes 30 Seconds East 19.9 feet
thence South 82 Degrees 42 Minutes 13 Seconds East 12.4 feet
thence South 78 Degrees 08 Minutes 10 Seconds East 7.8 feet
thence North 89 Degrees 42 Minutes 05 Seconds East 3.6 feet
thence South 84 Degrees 31 Minutes 07 Seconds East 8.1 feet
thence South 85 Degrees 58 Minutes 44 Seconds East 10.9 feet
thence South 87 Degrees 26 Minutes 09 Seconds East 16.4 feet
thence South 87 Degrees 47 Minutes 44 Seconds East 18.8 feet
thence North 89 Degrees 42 Minutes 05 Seconds East 18.2 feet
thence North 89 Degrees 42 Minutes 05 Seconds East 16.3 feet
thence North 85 Degrees 59 Minutes 10 Seconds East 12.7 feet
thence North 89 Degrees 42 Minutes 05 Seconds East 8.7 feet
thence North 89 Degrees 42 Minutes 05 Seconds East 6.6 feet
thence North 82 Degrees 48 Minutes 54 Seconds East 6.8 feet
thence North 84 Degrees 56 Minutes 16 Seconds East 9.9 feet
thence North 85 Degrees 51 Minutes 43 Seconds East 9.8 feet
thence North 85 Degrees 47 Minutes 00 Seconds East 2.4 feet
thence North 83 Degrees 36 Minutes 58 Seconds East 15.5 feet
thence North 84 Degrees 11 Minutes 55 Seconds East 17.1 feet
thence North 79 Degrees 44 Minutes 01 Seconds East 19 feet
thence North 80 Degrees 30 Minutes 36 Seconds East 20.5 feet
thence North 76 Degrees 42 Minutes 25 Seconds East 21.9 feet
thence North 75 Degrees 02 Minutes 32 Seconds East 22.7 feet
thence North 71 Degrees 31 Minutes 04 Seconds East 23.7 feet
thence North 71 Degrees 34 Minutes 02 Seconds East 23.7 feet
thence North 66 Degrees 03 Minutes 01 Seconds East 24.5 feet
thence North 66 Degrees 08 Minutes 31 Seconds East 24.6 feet
thence North 62 Degrees 42 Minutes 16 Seconds East 25.3 feet
thence North 57 Degrees 21 Minutes 07 Seconds East 26.1 feet
thence North 55 Degrees 39 Minutes 20 Seconds East 26.4 feet
thence North 55 Degrees 11 Minutes 35 Seconds East 19.1 feet
thence North 55 Degrees 24 Minutes 53 Seconds East 7 feet
thence North 53 Degrees 53 Minutes 33 Seconds East 26.6 feet

thence North 53 Degrees 29 Minutes 09 Seconds East 26.4 feet
thence North 51 Degrees 09 Minutes 51 Seconds East 26.4 feet
thence North 50 Degrees 46 Minutes 57 Seconds East 26.1 feet
thence North 48 Degrees 39 Minutes 26 Seconds East 26.2 feet
thence North 46 Degrees 22 Minutes 11 Seconds East 26.3 feet
thence North 44 Degrees 27 Minutes 05 Seconds East 26.6 feet
thence North 42 Degrees 31 Minutes 18 Seconds East 26.8 feet
thence North 38 Degrees 28 Minutes 07 Seconds East 27.4 feet
thence North 37 Degrees 05 Minutes 51 Seconds East 27.9 feet
thence North 35 Degrees 00 Minutes 11 Seconds East 26.9 feet
thence North 35 Degrees 24 Minutes 29 Seconds East 1.3 feet
thence North 29 Degrees 59 Minutes 11 Seconds East 28.5 feet
thence North 27 Degrees 41 Minutes 20 Seconds East 26 feet
thence North 23 Degrees 38 Minutes 57 Seconds East 26 feet
thence North 24 Degrees 17 Minutes 55 Seconds East 24.4 feet
thence North 20 Degrees 45 Minutes 29 Seconds East 21.1 feet
thence North 06 Degrees 52 Minutes 00 Seconds East 11.6 feet
thence North 16 Degrees 04 Minutes 36 Seconds East 22.2 feet
thence North 14 Degrees 55 Minutes 04 Seconds East 4.3 feet
thence North 14 Degrees 37 Minutes 58 Seconds East 7.6 feet
thence North 09 Degrees 59 Minutes 27 Seconds East 10.8 feet
thence North 08 Degrees 55 Minutes 53 Seconds East 13.3 feet
thence North 07 Degrees 30 Minutes 38 Seconds East 17.4 feet
thence North 06 Degrees 37 Minutes 52 Seconds East 21.5 feet
thence North 06 Degrees 32 Minutes 39 Seconds East 24 feet
thence North 05 Degrees 40 Minutes 05 Seconds East 25.6 feet
thence North 03 Degrees 23 Minutes 34 Seconds East 25.5 feet
thence North 01 Degrees 06 Minutes 21 Seconds East 25.4 feet
thence North 00 Degrees 55 Minutes 24 Seconds West 27.1 feet
thence North 02 Degrees 35 Minutes 11 Seconds West 28.8 feet
thence North 05 Degrees 00 Minutes 08 Seconds West 28.8 feet
thence North 07 Degrees 12 Minutes 20 Seconds West 28.9 feet
thence North 11 Degrees 18 Minutes 06 Seconds West 30.1 feet
thence North 14 Degrees 30 Minutes 51 Seconds West 30.5 feet
thence North 16 Degrees 55 Minutes 18 Seconds West 30.9 feet
thence North 19 Degrees 28 Minutes 38 Seconds West 30.4 feet
thence North 20 Degrees 47 Minutes 23 Seconds West 30.7 feet
thence North 22 Degrees 16 Minutes 08 Seconds West 31 feet
thence North 22 Degrees 26 Minutes 15 Seconds West 31 feet
thence North 22 Degrees 40 Minutes 42 Seconds West 30.2 feet
thence North 21 Degrees 45 Minutes 37 Seconds West 30.9 feet
thence North 22 Degrees 34 Minutes 37 Seconds West 29.3 feet
thence North 21 Degrees 15 Minutes 59 Seconds West 27.2 feet
thence North 19 Degrees 44 Minutes 48 Seconds West 25.2 feet
thence North 18 Degrees 55 Minutes 05 Seconds West 22.5 feet
thence North 17 Degrees 42 Minutes 35 Seconds West 21.5 feet
thence North 16 Degrees 40 Minutes 37 Seconds West 19.7 feet
thence North 15 Degrees 15 Minutes 44 Seconds West 18.7 feet
thence North 15 Degrees 11 Minutes 55 Seconds West 19.5 feet

thence North 13 Degrees 00 Minutes 41 Seconds West 21 feet
thence North 12 Degrees 27 Minutes 12 Seconds West 21.8 feet
thence North 10 Degrees 47 Minutes 23 Seconds West 22.5 feet
thence North 10 Degrees 37 Minutes 01 Seconds West 24.2 feet
thence North 10 Degrees 18 Minutes 39 Seconds West 24.2 feet
thence North 09 Degrees 59 Minutes 00 Seconds West 25 feet
thence North 08 Degrees 32 Minutes 55 Seconds West 26.5 feet
thence North 07 Degrees 38 Minutes 05 Seconds West 26.5 feet
thence North 07 Degrees 24 Minutes 53 Seconds West 27.3 feet
thence North 07 Degrees 24 Minutes 24 Seconds West 28.1 feet
thence North 08 Degrees 07 Minutes 39 Seconds West 26.5 feet
thence North 07 Degrees 39 Minutes 02 Seconds West 25.6 feet
thence North 06 Degrees 15 Minutes 54 Seconds West 25.6 feet
thence North 05 Degrees 05 Minutes 33 Seconds West 25.5 feet
thence North 04 Degrees 09 Minutes 09 Seconds West 15.6 feet
thence North 04 Degrees 02 Minutes 36 Seconds West 9 feet
thence North 03 Degrees 19 Minutes 22 Seconds West 25.5 feet
thence North 04 Degrees 56 Minutes 44 Seconds West 25.5 feet
thence North 04 Degrees 34 Minutes 06 Seconds West 24.7 feet
thence North 03 Degrees 01 Minutes 54 Seconds West 25.5 feet
thence North 02 Degrees 35 Minutes 20 Seconds West 23 feet
thence North 02 Degrees 41 Minutes 03 Seconds West 19.7 feet
thence North 01 Degrees 38 Minutes 46 Seconds West 14 feet
thence North 01 Degrees 06 Minutes 26 Seconds West 13.9 feet
thence North 00 Degrees 41 Minutes 01 Seconds East 5.7 feet
thence North 00 Degrees 19 Minutes 35 Seconds East 9 feet
thence North 01 Degrees 09 Minutes 34 Seconds East 9 feet
thence North 01 Degrees 25 Minutes 11 Seconds East 9.8 feet
thence North 01 Degrees 51 Minutes 27 Seconds East 14 feet
thence North 00 Degrees 00 Minutes 50 Seconds East 18 feet
thence North 00 Degrees 17 Minutes 54 Seconds West 19.7 feet
thence North 01 Degrees 08 Minutes 49 Seconds West 22.2 feet
thence North 00 Degrees 46 Minutes 21 Seconds West 23.8 feet
thence North 02 Degrees 16 Minutes 24 Seconds West 23.8 feet
thence North 03 Degrees 11 Minutes 56 Seconds West 24.6 feet
thence North 02 Degrees 57 Minutes 16 Seconds West 25.5 feet
thence North 04 Degrees 22 Minutes 44 Seconds West 26.3 feet
thence North 03 Degrees 52 Minutes 29 Seconds West 26.3 feet
thence North 03 Degrees 58 Minutes 27 Seconds West 27.1 feet
thence North 04 Degrees 24 Minutes 59 Seconds West 24.7 feet
thence North 04 Degrees 52 Minutes 20 Seconds West 23 feet
thence North 05 Degrees 16 Minutes 05 Seconds West 18.9 feet
thence North 05 Degrees 56 Minutes 57 Seconds West 15.7 feet
thence North 05 Degrees 50 Minutes 48 Seconds West 11.5 feet
thence North 04 Degrees 02 Minutes 09 Seconds West 6.5 feet
thence North 04 Degrees 50 Minutes 31 Seconds West 5 feet
thence North 07 Degrees 23 Minutes 31 Seconds West 7.4 feet
thence North 06 Degrees 26 Minutes 42 Seconds West 10.7 feet
thence North 05 Degrees 03 Minutes 43 Seconds West 9.9 feet

thence North 05 Degrees 50 Minutes 48 Seconds West 11.5 feet
thence North 07 Degrees 22 Minutes 44 Seconds West 15.7 feet
thence North 07 Degrees 26 Minutes 08 Seconds West 19 feet
thence North 07 Degrees 42 Minutes 19 Seconds West 19.9 feet
thence North 07 Degrees 46 Minutes 22 Seconds West 20.7 feet
thence North 06 Degrees 53 Minutes 56 Seconds West 23.1 feet
thence North 07 Degrees 37 Minutes 29 Seconds West 23.2 feet
thence North 07 Degrees 55 Minutes 08 Seconds West 24 feet
thence North 08 Degrees 07 Minutes 05 Seconds West 24.8 feet
thence North 07 Degrees 40 Minutes 04 Seconds West 24.8 feet
thence North 07 Degrees 12 Minutes 59 Seconds West 24.8 feet
thence North 07 Degrees 53 Minutes 35 Seconds West 24.8 feet
thence North 08 Degrees 36 Minutes 59 Seconds West 24 feet
thence North 09 Degrees 08 Minutes 43 Seconds West 24.1 feet
thence North 08 Degrees 23 Minutes 03 Seconds West 24 feet
thence North 09 Degrees 08 Minutes 57 Seconds West 23.2 feet
thence North 10 Degrees 09 Minutes 27 Seconds West 24.1 feet
thence North 10 Degrees 57 Minutes 14 Seconds West 22.5 feet
thence North 10 Degrees 40 Minutes 23 Seconds West 21.7 feet
thence North 10 Degrees 02 Minutes 21 Seconds West 20 feet
thence North 09 Degrees 48 Minutes 49 Seconds West 17.5 feet
thence North 09 Degrees 50 Minutes 06 Seconds West 16.6 feet
thence North 10 Degrees 52 Minutes 19 Seconds West 15 feet
thence North 08 Degrees 49 Minutes 45 Seconds West 13.3 feet
thence North 09 Degrees 59 Minutes 49 Seconds West 9.2 feet
thence North 08 Degrees 53 Minutes 29 Seconds West 7.5 feet
thence North 10 Degrees 52 Minutes 19 Seconds West 5 feet
thence North 12 Degrees 05 Minutes 50 Seconds West 7.5 feet
thence North 12 Degrees 55 Minutes 27 Seconds West 8.4 feet
thence North 10 Degrees 36 Minutes 11 Seconds West 9.2 feet
thence North 10 Degrees 58 Minutes 38 Seconds West 11.7 feet
thence North 11 Degrees 05 Minutes 20 Seconds West 14.2 feet
thence North 11 Degrees 29 Minutes 32 Seconds West 15.9 feet
thence North 11 Degrees 56 Minutes 18 Seconds West 16.8 feet
thence North 12 Degrees 16 Minutes 39 Seconds West 19.3 feet
thence North 12 Degrees 08 Minutes 10 Seconds West 21 feet
thence North 11 Degrees 36 Minutes 30 Seconds West 20.9 feet
thence North 11 Degrees 26 Minutes 19 Seconds West 21.7 feet
thence North 12 Degrees 35 Minutes 03 Seconds West 22.7 feet
thence North 11 Degrees 59 Minutes 16 Seconds West 24.3 feet
thence North 11 Degrees 10 Minutes 01 Seconds West 25.1 feet
thence North 12 Degrees 48 Minutes 41 Seconds West 26.1 feet
thence North 12 Degrees 21 Minutes 50 Seconds West 26.8 feet
thence North 12 Degrees 21 Minutes 18 Seconds West 27.7 feet
thence North 12 Degrees 25 Minutes 03 Seconds West 26.9 feet
thence North 12 Degrees 42 Minutes 21 Seconds West 28.6 feet
thence North 13 Degrees 25 Minutes 27 Seconds West 15 feet
thence North 13 Degrees 28 Minutes 48 Seconds West 12.8 feet
thence North 13 Degrees 14 Minutes 02 Seconds West 28.6 feet

thence North 13 Degrees 05 Minutes 28 Seconds West 28.6 feet
thence North 13 Degrees 10 Minutes 24 Seconds West 29.5 feet
thence North 13 Degrees 47 Minutes 39 Seconds West 28.7 feet
thence North 13 Degrees 32 Minutes 46 Seconds West 29.5 feet
thence North 13 Degrees 32 Minutes 46 Seconds West 29.5 feet
thence North 13 Degrees 21 Minutes 36 Seconds West 29.5 feet
thence North 13 Degrees 32 Minutes 20 Seconds West 28.7 feet
thence North 12 Degrees 47 Minutes 58 Seconds West 29.4 feet
thence North 12 Degrees 42 Minutes 21 Seconds West 28.6 feet
thence North 12 Degrees 56 Minutes 54 Seconds West 28.6 feet
thence North 13 Degrees 21 Minutes 36 Seconds West 29.5 feet
thence North 12 Degrees 49 Minutes 38 Seconds West 30.3 feet
thence North 13 Degrees 36 Minutes 48 Seconds West 30.4 feet
thence North 12 Degrees 49 Minutes 38 Seconds West 30.3 feet
thence North 10 Degrees 49 Minutes 55 Seconds West 30.9 feet
thence North 06 Degrees 23 Minutes 13 Seconds West 29.7 feet
thence North 02 Degrees 31 Minutes 32 Seconds West 29.6 feet
thence North 00 Degrees 43 Minutes 11 Seconds East 29.5 feet
thence North 04 Degrees 44 Minutes 38 Seconds East 28 feet
thence North 07 Degrees 58 Minutes 58 Seconds East 29.8 feet
thence North 09 Degrees 27 Minutes 17 Seconds East 30.8 feet
thence North 10 Degrees 35 Minutes 38 Seconds East 30.9 feet
thence North 11 Degrees 14 Minutes 35 Seconds East 31.8 feet
thence North 11 Degrees 33 Minutes 40 Seconds East 33.5 feet
thence North 11 Degrees 10 Minutes 35 Seconds East 33.5 feet
thence North 10 Degrees 40 Minutes 49 Seconds East 33.4 feet
thence North 09 Degrees 42 Minutes 56 Seconds East 34.2 feet
thence North 10 Degrees 19 Minutes 39 Seconds East 35.1 feet
thence North 10 Degrees 12 Minutes 10 Seconds East 34.2 feet
thence North 10 Degrees 10 Minutes 10 Seconds East 35 feet
thence North 11 Degrees 03 Minutes 54 Seconds East 34.3 feet
thence North 10 Degrees 10 Minutes 10 Seconds East 35 feet
thence North 10 Degrees 19 Minutes 39 Seconds East 35.1 feet
thence North 10 Degrees 38 Minutes 37 Seconds East 35.1 feet
thence North 11 Degrees 28 Minutes 58 Seconds East 35.2 feet
thence North 11 Degrees 06 Minutes 58 Seconds East 35.2 feet
thence North 11 Degrees 35 Minutes 24 Seconds East 34.4 feet
thence North 12 Degrees 37 Minutes 41 Seconds East 35.4 feet
thence North 12 Degrees 34 Minutes 35 Seconds East 35.3 feet
thence North 12 Degrees 55 Minutes 57 Seconds East 34.6 feet
thence North 14 Degrees 16 Minutes 32 Seconds East 32.2 feet
thence North 14 Degrees 05 Minutes 47 Seconds East 30.5 feet
thence North 13 Degrees 44 Minutes 15 Seconds East 27.1 feet
thence North 14 Degrees 03 Minutes 38 Seconds East 16.9 feet
thence North 15 Degrees 29 Minutes 37 Seconds East 3.4 feet
thence North 12 Degrees 13 Minutes 48 Seconds East 4.2 feet
thence North 14 Degrees 37 Minutes 58 Seconds East 7.6 feet
thence North 12 Degrees 57 Minutes 22 Seconds East 7.6 feet
thence North 16 Degrees 02 Minutes 58 Seconds East 5.1 feet

thence North 16 Degrees 55 Minutes 29 Seconds East 3.4 feet
thence North 12 Degrees 58 Minutes 48 Seconds East 8.4 feet
thence North 17 Degrees 26 Minutes 45 Seconds East 9.5 feet
thence North 15 Degrees 03 Minutes 35 Seconds East 12.8 feet
thence North 16 Degrees 05 Minutes 05 Seconds East 17.1 feet
thence North 16 Degrees 30 Minutes 52 Seconds East 20.5 feet
thence North 16 Degrees 04 Minutes 39 Seconds East 24 feet
thence North 16 Degrees 24 Minutes 02 Seconds East 25.7 feet
thence North 16 Degrees 34 Minutes 12 Seconds East 26.6 feet
thence North 16 Degrees 12 Minutes 12 Seconds East 27.4 feet
thence North 16 Degrees 04 Minutes 29 Seconds East 26.5 feet
thence North 16 Degrees 06 Minutes 54 Seconds East 26.5 feet
thence North 15 Degrees 29 Minutes 06 Seconds East 25.6 feet
thence North 16 Degrees 15 Minutes 37 Seconds East 25.7 feet
thence North 16 Degrees 17 Minutes 55 Seconds East 26.5 feet
thence North 18 Degrees 43 Minutes 45 Seconds East 26.1 feet
thence North 18 Degrees 40 Minutes 03 Seconds East 26.9 feet
thence North 17 Degrees 45 Minutes 37 Seconds East 28.5 feet
thence North 19 Degrees 03 Minutes 18 Seconds East 27.8 feet
thence North 19 Degrees 18 Minutes 56 Seconds East 28.7 feet
thence North 20 Degrees 14 Minutes 04 Seconds East 28.9 feet
thence North 20 Degrees 50 Minutes 28 Seconds East 29 feet
thence North 21 Degrees 22 Minutes 58 Seconds East 29.1 feet
thence North 21 Degrees 26 Minutes 27 Seconds East 28.3 feet
thence North 22 Degrees 47 Minutes 07 Seconds East 25.9 feet
thence North 22 Degrees 22 Minutes 58 Seconds East 25.8 feet
thence North 22 Degrees 44 Minutes 35 Seconds East 26.7 feet
thence North 22 Degrees 48 Minutes 06 Seconds East 27.7 feet
thence North 23 Degrees 57 Minutes 39 Seconds East 27 feet
thence North 24 Degrees 31 Minutes 47 Seconds East 27.1 feet
thence North 23 Degrees 21 Minutes 42 Seconds East 27.8 feet
thence North 23 Degrees 46 Minutes 36 Seconds East 28.7 feet
thence North 23 Degrees 52 Minutes 10 Seconds East 28.8 feet
thence North 24 Degrees 06 Minutes 27 Seconds East 28.8 feet
thence North 23 Degrees 50 Minutes 41 Seconds East 30.6 feet
thence North 25 Degrees 13 Minutes 45 Seconds East 30 feet
thence North 24 Degrees 29 Minutes 23 Seconds East 29.8 feet
thence North 24 Degrees 33 Minutes 22 Seconds East 28 feet
thence North 23 Degrees 57 Minutes 39 Seconds East 27 feet
thence North 25 Degrees 01 Minutes 13 Seconds East 26.3 feet
thence North 24 Degrees 36 Minutes 44 Seconds East 29 feet
thence North 26 Degrees 07 Minutes 22 Seconds East 29.3 feet
thence North 25 Degrees 17 Minutes 15 Seconds East 30.9 feet
thence North 24 Degrees 45 Minutes 14 Seconds East 31.7 feet
thence North 24 Degrees 54 Minutes 54 Seconds East 31.7 feet
thence North 25 Degrees 26 Minutes 55 Seconds East 31.9 feet
thence North 25 Degrees 08 Minutes 06 Seconds East 32.7 feet
thence North 25 Degrees 38 Minutes 37 Seconds East 33.8 feet
thence North 25 Degrees 57 Minutes 36 Seconds East 32.9 feet

thence North 25 Degrees 39 Minutes 07 Seconds East 32.8 feet
thence North 25 Degrees 17 Minutes 26 Seconds East 32.7 feet
thence North 25 Degrees 38 Minutes 37 Seconds East 33.8 feet
thence North 27 Degrees 13 Minutes 38 Seconds East 32.4 feet
thence North 28 Degrees 29 Minutes 58 Seconds East 32.8 feet
thence North 29 Degrees 51 Minutes 55 Seconds East 32.3 feet
thence North 32 Degrees 30 Minutes 28 Seconds East 25.4 feet
thence North 35 Degrees 27 Minutes 18 Seconds East 17.2 feet
thence North 35 Degrees 37 Minutes 21 Seconds East 9.1 feet
thence North 35 Degrees 27 Minutes 18 Seconds East 5.1 feet
thence North 38 Degrees 40 Minutes 13 Seconds East 9.5 feet
thence North 38 Degrees 46 Minutes 40 Seconds East 10.6 feet
thence North 37 Degrees 57 Minutes 34 Seconds East 14.6 feet
thence North 40 Degrees 02 Minutes 46 Seconds East 18.3 feet
thence North 39 Degrees 52 Minutes 09 Seconds East 22.6 feet
thence North 38 Degrees 21 Minutes 40 Seconds East 26.3 feet
thence North 40 Degrees 35 Minutes 56 Seconds East 28.2 feet
thence North 40 Degrees 35 Minutes 04 Seconds East 30.4 feet
thence North 39 Degrees 28 Minutes 54 Seconds East 28.8 feet
thence North 40 Degrees 06 Minutes 20 Seconds East 26.9 feet
thence North 37 Degrees 34 Minutes 34 Seconds East 28.1 feet
thence North 36 Degrees 12 Minutes 10 Seconds East 28.6 feet
thence North 34 Degrees 59 Minutes 02 Seconds East 29.1 feet
thence North 32 Degrees 22 Minutes 22 Seconds East 30.2 feet
thence North 32 Degrees 22 Minutes 22 Seconds East 30.2 feet
thence North 33 Degrees 25 Minutes 40 Seconds East 28.6 feet
thence North 34 Degrees 02 Minutes 14 Seconds East 25.8 feet
thence North 32 Degrees 15 Minutes 28 Seconds East 25.3 feet
thence North 33 Degrees 32 Minutes 21 Seconds East 24.7 feet
thence North 33 Degrees 55 Minutes 01 Seconds East 24.8 feet
thence North 33 Degrees 02 Minutes 14 Seconds East 26.5 feet
thence North 33 Degrees 31 Minutes 24 Seconds East 27.7 feet
thence North 33 Degrees 37 Minutes 41 Seconds East 28.6 feet
thence North 35 Degrees 21 Minutes 32 Seconds East 27.3 feet
thence North 36 Degrees 48 Minutes 49 Seconds East 9.3 feet
thence North 37 Degrees 00 Minutes 18 Seconds East 16.5 feet
thence North 39 Degrees 23 Minutes 12 Seconds East 10 feet
thence North 39 Degrees 20 Minutes 43 Seconds East 13.4 feet
thence North 42 Degrees 39 Minutes 29 Seconds East 20.2 feet
thence North 42 Degrees 04 Minutes 54 Seconds East 17.8 feet
thence North 46 Degrees 19 Minutes 14 Seconds East 13.1 feet
thence North 43 Degrees 31 Minutes 55 Seconds East 14.8 feet
thence North 42 Degrees 00 Minutes 12 Seconds East 4.4 feet
thence North 46 Degrees 22 Minutes 10 Seconds East 7.2 feet
thence North 47 Degrees 17 Minutes 51 Seconds East 9.7 feet
thence North 47 Degrees 25 Minutes 39 Seconds East 12.2 feet
thence North 49 Degrees 58 Minutes 57 Seconds East 16.6 feet
thence North 51 Degrees 13 Minutes 09 Seconds East 19.8 feet
thence North 51 Degrees 50 Minutes 26 Seconds East 22.8 feet

thence North 53 Degrees 23 Minutes 29 Seconds East 23.5 feet
thence North 55 Degrees 11 Minutes 05 Seconds East 24.6 feet
thence North 53 Degrees 56 Minutes 50 Seconds East 25.3 feet
thence North 55 Degrees 46 Minutes 54 Seconds East 25 feet
thence North 57 Degrees 19 Minutes 48 Seconds East 24.5 feet
thence North 55 Degrees 44 Minutes 22 Seconds East 25 feet
thence North 57 Degrees 29 Minutes 36 Seconds East 24.6 feet
thence North 56 Degrees 31 Minutes 22 Seconds East 25.5 feet
thence North 57 Degrees 44 Minutes 01 Seconds East 26.3 feet
thence North 58 Degrees 26 Minutes 15 Seconds East 26.9 feet
thence North 58 Degrees 26 Minutes 15 Seconds East 26.9 feet
thence North 60 Degrees 30 Minutes 39 Seconds East 26.9 feet
thence North 61 Degrees 00 Minutes 50 Seconds East 27.3 feet
thence North 62 Degrees 19 Minutes 00 Seconds East 26.7 feet
thence North 62 Degrees 13 Minutes 36 Seconds East 25 feet
thence North 63 Degrees 35 Minutes 14 Seconds East 22.4 feet
thence North 65 Degrees 26 Minutes 04 Seconds East 22 feet
thence North 64 Degrees 58 Minutes 07 Seconds East 21.6 feet
thence North 67 Degrees 45 Minutes 46 Seconds East 5.1 feet
thence North 67 Degrees 38 Minutes 11 Seconds East 14.6 feet
thence North 69 Degrees 43 Minutes 39 Seconds East 17 feet
thence North 67 Degrees 21 Minutes 52 Seconds East 11.7 feet
thence North 67 Degrees 10 Minutes 04 Seconds East 3.3 feet
thence North 71 Degrees 07 Minutes 36 Seconds East 12.8 feet
thence North 71 Degrees 58 Minutes 21 Seconds East 13.5 feet
thence North 71 Degrees 36 Minutes 14 Seconds East 5.3 feet
thence North 76 Degrees 41 Minutes 12 Seconds East 7.1 feet
thence North 70 Degrees 44 Minutes 30 Seconds East 10.2 feet
thence North 78 Degrees 35 Minutes 36 Seconds East 12.8 feet
thence North 77 Degrees 20 Minutes 45 Seconds East 10.6 feet
thence North 77 Degrees 18 Minutes 05 Seconds East 4.7 feet
thence North 78 Degrees 38 Minutes 59 Seconds East 17.1 feet
thence North 82 Degrees 11 Minutes 32 Seconds East 18.8 feet
thence North 82 Degrees 22 Minutes 59 Seconds East 19.3 feet
thence North 87 Degrees 18 Minutes 12 Seconds East 19.6 feet
thence North 87 Degrees 18 Minutes 55 Seconds East 19.7 feet
thence North 89 Degrees 42 Minutes 04 Seconds East 19.7 feet
thence South 87 Degrees 56 Minutes 10 Seconds East 19.9 feet
thence South 85 Degrees 40 Minutes 50 Seconds East 20.4 feet
thence South 85 Degrees 49 Minutes 03 Seconds East 21 feet
thence South 83 Degrees 41 Minutes 11 Seconds East 21.4 feet
thence South 83 Degrees 49 Minutes 44 Seconds East 19.2 feet
thence South 83 Degrees 57 Minutes 30 Seconds East 2.7 feet
thence South 81 Degrees 49 Minutes 20 Seconds East 22.3 feet
thence South 84 Degrees 00 Minutes 50 Seconds East 22.5 feet
thence South 81 Degrees 59 Minutes 34 Seconds East 22.7 feet
thence South 82 Degrees 01 Minutes 00 Seconds East 22.8 feet
thence South 81 Degrees 54 Minutes 40 Seconds East 22.7 feet
thence South 82 Degrees 03 Minutes 47 Seconds East 22.7 feet

thence South 84 Degrees 07 Minutes 26 Seconds East 22.6 feet
thence South 81 Degrees 49 Minutes 32 Seconds East 22.5 feet
thence South 81 Degrees 53 Minutes 02 Seconds East 22.4 feet
thence South 81 Degrees 52 Minutes 18 Seconds East 22.4 feet
thence South 83 Degrees 53 Minutes 33 Seconds East 22.1 feet
thence South 81 Degrees 47 Minutes 50 Seconds East 22.2 feet
thence South 81 Degrees 47 Minutes 50 Seconds East 22.2 feet
thence South 81 Degrees 44 Minutes 48 Seconds East 22.1 feet
thence South 81 Degrees 55 Minutes 14 Seconds East 22.5 feet
thence South 82 Degrees 30 Minutes 32 Seconds East 24.2 feet
thence South 80 Degrees 56 Minutes 47 Seconds East 25.2 feet
thence South 81 Degrees 08 Minutes 10 Seconds East 25.8 feet
thence South 79 Degrees 26 Minutes 25 Seconds East 26.1 feet
thence South 79 Degrees 32 Minutes 51 Seconds East 26.4 feet
thence South 77 Degrees 45 Minutes 16 Seconds East 26.6 feet
thence South 74 Degrees 32 Minutes 38 Seconds East 27.1 feet
thence South 74 Degrees 06 Minutes 34 Seconds East 26.5 feet
thence South 73 Degrees 43 Minutes 28 Seconds East 25.9 feet
thence South 69 Degrees 45 Minutes 35 Seconds East 25.7 feet
thence South 69 Degrees 13 Minutes 05 Seconds East 25.2 feet
thence South 67 Degrees 00 Minutes 39 Seconds East 24.9 feet
thence South 62 Degrees 59 Minutes 41 Seconds East 25 feet
thence South 62 Degrees 59 Minutes 41 Seconds East 25 feet
thence South 59 Degrees 18 Minutes 34 Seconds East 25.5 feet
thence South 58 Degrees 55 Minutes 32 Seconds East 25.2 feet
thence South 57 Degrees 21 Minutes 39 Seconds East 25.7 feet
thence South 57 Degrees 21 Minutes 39 Seconds East 25.7 feet
thence South 56 Degrees 04 Minutes 24 Seconds East 26.3 feet
thence South 55 Degrees 54 Minutes 32 Seconds East 26.1 feet
thence South 56 Degrees 15 Minutes 10 Seconds East 26.4 feet
thence South 54 Degrees 30 Minutes 54 Seconds East 26.7 feet
thence South 54 Degrees 08 Minutes 25 Seconds East 26.4 feet
thence South 56 Degrees 00 Minutes 42 Seconds East 26.2 feet
thence South 58 Degrees 13 Minutes 02 Seconds East 26.3 feet
thence South 59 Degrees 21 Minutes 31 Seconds East 27.1 feet
thence South 61 Degrees 18 Minutes 41 Seconds East 27.1 feet
thence South 64 Degrees 27 Minutes 34 Seconds East 15.1 feet
thence South 64 Degrees 24 Minutes 18 Seconds East 11.3 feet
thence South 67 Degrees 44 Minutes 06 Seconds East 25.7 feet
thence South 67 Degrees 59 Minutes 08 Seconds East 25.9 feet
thence South 72 Degrees 09 Minutes 25 Seconds East 26.3 feet
thence South 73 Degrees 54 Minutes 33 Seconds East 26.2 feet
thence South 74 Degrees 21 Minutes 11 Seconds East 23.9 feet
thence South 73 Degrees 52 Minutes 59 Seconds East 20.3 feet
thence South 76 Degrees 10 Minutes 49 Seconds East 16.7 feet
thence South 77 Degrees 52 Minutes 31 Seconds East 11.6 feet
thence South 72 Degrees 31 Minutes 38 Seconds East 5.4 feet
thence South 80 Degrees 38 Minutes 48 Seconds East 4.9 feet
thence South 76 Degrees 39 Minutes 20 Seconds East 7 feet

thence South 75 Degrees 39 Minutes 12 Seconds East 9.7 feet
thence South 80 Degrees 22 Minutes 55 Seconds East 14.3 feet
thence South 77 Degrees 53 Minutes 14 Seconds East 19.1 feet
thence South 77 Degrees 36 Minutes 21 Seconds East 22.4 feet
thence South 79 Degrees 07 Minutes 10 Seconds East 25.4 feet
thence South 81 Degrees 33 Minutes 28 Seconds East 27 feet
thence South 80 Degrees 15 Minutes 21 Seconds East 28.2 feet
thence South 80 Degrees 36 Minutes 13 Seconds East 29.2 feet
thence South 80 Degrees 38 Minutes 10 Seconds East 29.3 feet
thence South 80 Degrees 13 Minutes 42 Seconds East 28 feet
thence South 81 Degrees 00 Minutes 19 Seconds East 25.6 feet
thence South 80 Degrees 05 Minutes 18 Seconds East 23.1 feet
thence South 78 Degrees 37 Minutes 06 Seconds East 7 feet more or less to **the ending point at:** 37 degrees 20 minutes 06.89 seconds North Latitude and -112 degrees 14 minutes 20.39 seconds West Longitude, which can be converted to mapping accuracy State Plane Utah South Zone NAD 83 feet coordinates of X = 1,425,562.6 feet and Y = 10,086,791.0 feet.

Appendix C to Attachment 4

Popular Name: Skutumpah Road
County: Kane
County Road Number: K5000
State Geographic Information Database (SGID) Road Identification Number: RD130674.
Road-Segment Number: 005
Road-Segment Length: 0.27 miles more or less.
Believed owner of the land underlying this road-segment is: Bureau of Land Management.

The following description is based upon the geographic coordinate system using the NAD83 Datum. The source is GPS mapping grade data as indicated in the metadata and/or the transportation data model of the State of Utah Geographic Information Database (SGID).

The road-segment itself is the monument that is identified by its physical presence on the land. The location of said physical presence is closely approximated by mapping grade Global Positioning System (GPS) data. Said data are checked against the corresponding gray-scale 1-meter Digital Orthophoto Quadrangles published by the United States Geological Survey (USGS) to verify a reasonable degree of accuracy. In circumstances where accurate satellite signal acquisition is not possible, such as deep, narrow canyons or under a canopy of dense foliage, or where very sharp curves in the road make accuracy questionable, such portions of the road were digitized from the corresponding gray-scale 1-meter Digital Orthophoto Quadrangles published by the United States Geological Survey (USGS).

This road-segment may traverse:
Township 40 South Range 4 West, Section(s) 11, Salt Lake Base & Meridian

The following description closely approximates the location of the centerline of the physical monument (Skutumpah Road)-- Segment 005 based on mapping grade Global Positioning System (GPS) data as defined above:

Beginning at a point on the road center line located at 37 degrees 20 minutes 59.62 seconds North Latitude and -112 degrees 12 minutes 058.3 seconds West Longitude, which can be converted to mapping accuracy State Plane Utah South Zone NAD 83 feet coordinates of X = 1,432,233.5 feet and Y = 10,092,072.1 feet; thence the following courses along the said road center line:

thence North 66 Degrees 44 Minutes 41 Seconds East 11.2 feet
thence North 66 Degrees 15 Minutes 46 Seconds East 18.6 feet
thence North 69 Degrees 16 Minutes 24 Seconds East 18.8 feet
thence North 65 Degrees 43 Minutes 40 Seconds East 18.2 feet
thence North 69 Degrees 05 Minutes 51 Seconds East 18.7 feet
thence North 66 Degrees 25 Minutes 08 Seconds East 20.8 feet
thence North 65 Degrees 57 Minutes 05 Seconds East 22.4 feet
thence North 67 Degrees 10 Minutes 23 Seconds East 23.6 feet
thence North 66 Degrees 38 Minutes 29 Seconds East 23 feet
thence North 67 Degrees 04 Minutes 51 Seconds East 23.5 feet
thence North 67 Degrees 53 Minutes 06 Seconds East 24.3 feet

thence North 65 Degrees 11 Minutes 47 Seconds East 25.7 feet
thence North 65 Degrees 33 Minutes 19 Seconds East 26.1 feet
thence North 65 Degrees 54 Minutes 16 Seconds East 26.4 feet
thence North 66 Degrees 06 Minutes 13 Seconds East 26.6 feet
thence North 64 Degrees 51 Minutes 30 Seconds East 27.3 feet
thence North 66 Degrees 32 Minutes 52 Seconds East 27.1 feet
thence North 65 Degrees 06 Minutes 57 Seconds East 27.6 feet
thence North 66 Degrees 37 Minutes 45 Seconds East 27.2 feet
thence North 66 Degrees 36 Minutes 07 Seconds East 27.2 feet
thence North 65 Degrees 13 Minutes 43 Seconds East 27.7 feet
thence North 66 Degrees 21 Minutes 19 Seconds East 26.9 feet
thence North 66 Degrees 52 Minutes 33 Seconds East 21.1 feet
thence North 65 Degrees 54 Minutes 45 Seconds East 14.2 feet
thence North 61 Degrees 33 Minutes 53 Seconds East 7 feet
thence North 54 Degrees 55 Minutes 22 Seconds East 2.9 feet
thence North 72 Degrees 38 Minutes 51 Seconds East 5.6 feet
thence North 63 Degrees 24 Minutes 29 Seconds East 9.3 feet
thence North 66 Degrees 51 Minutes 10 Seconds East 12.7 feet
thence North 65 Degrees 09 Minutes 30 Seconds East 15.8 feet
thence North 68 Degrees 05 Minutes 43 Seconds East 17.8 feet
thence North 65 Degrees 31 Minutes 43 Seconds East 20 feet
thence North 64 Degrees 44 Minutes 51 Seconds East 21.4 feet
thence North 66 Degrees 18 Minutes 40 Seconds East 20.7 feet
thence North 66 Degrees 18 Minutes 40 Seconds East 20.7 feet
thence North 67 Degrees 36 Minutes 40 Seconds East 21.8 feet
thence North 65 Degrees 07 Minutes 31 Seconds East 23.7 feet
thence North 66 Degrees 24 Minutes 46 Seconds East 24.9 feet
thence North 65 Degrees 49 Minutes 05 Seconds East 26.3 feet
thence North 64 Degrees 53 Minutes 14 Seconds East 27.4 feet
thence North 67 Degrees 06 Minutes 25 Seconds East 27.8 feet
thence North 65 Degrees 59 Minutes 32 Seconds East 28.6 feet
thence North 66 Degrees 04 Minutes 17 Seconds East 28.7 feet
thence North 67 Degrees 24 Minutes 03 Seconds East 28 feet
thence North 66 Degrees 24 Minutes 06 Seconds East 27 feet
thence North 65 Degrees 49 Minutes 57 Seconds East 24.3 feet
thence North 67 Degrees 27 Minutes 06 Seconds East 19.5 feet
thence North 64 Degrees 39 Minutes 16 Seconds East 15.5 feet
thence North 66 Degrees 52 Minutes 32 Seconds East 10.6 feet
thence North 89 Degrees 42 Minutes 03 Seconds East 4 feet
thence North 54 Degrees 09 Minutes 47 Seconds East 5.6 feet
thence North 62 Degrees 51 Minutes 29 Seconds East 9.1 feet
thence North 66 Degrees 52 Minutes 32 Seconds East 10.6 feet
thence North 65 Degrees 35 Minutes 20 Seconds East 14.1 feet
thence North 63 Degrees 35 Minutes 12 Seconds East 16.8 feet
thence North 65 Degrees 12 Minutes 47 Seconds East 17.8 feet
thence North 66 Degrees 20 Minutes 35 Seconds East 18.6 feet
thence North 65 Degrees 10 Minutes 41 Seconds East 19.8 feet
thence North 66 Degrees 12 Minutes 08 Seconds East 20.6 feet
thence North 65 Degrees 04 Minutes 38 Seconds East 21.7 feet

thence North 65 Degrees 57 Minutes 04 Seconds East 22.4 feet
thence North 66 Degrees 03 Minutes 08 Seconds East 22.5 feet
thence North 63 Degrees 54 Minutes 57 Seconds East 22.6 feet
thence North 65 Degrees 38 Minutes 36 Seconds East 22.1 feet
thence North 64 Degrees 58 Minutes 05 Seconds East 21.6 feet
thence North 66 Degrees 51 Minutes 10 Seconds East 19 feet
thence North 64 Degrees 51 Minutes 30 Seconds East 15.6 feet
thence North 66 Degrees 40 Minutes 01 Seconds East 10.5 feet
thence North 68 Degrees 21 Minutes 50 Seconds East 4.5 feet
thence North 65 Degrees 03 Minutes 33 Seconds East 3.9 feet
thence North 64 Degrees 46 Minutes 20 Seconds East 7.7 feet
thence North 66 Degrees 42 Minutes 21 Seconds East 8.5 feet
thence North 65 Degrees 34 Minutes 47 Seconds East 12 feet
thence North 66 Degrees 47 Minutes 12 Seconds East 14.7 feet
thence North 64 Degrees 11 Minutes 32 Seconds East 14.3 feet more or less to **the ending point at:** 37 degrees 21 minutes 05.42 seconds North Latitude and -112 degrees 12 minutes 42.25 seconds West Longitude, which can be converted to mapping accuracy State Plane Utah South Zone NAD 83 feet coordinates of X = 1,433,533.2 feet and Y = 10,092,648.9 feet.

Appendix D to Attachment 4

Popular Name: Skutumpah Road
County: Kane
County Road Number: K5000
State Geographic Information Database (SGID) Road Identification Number: RD130674.
Road-Segment Number: 007
Road-Segment Length: 3.73 miles more or less.
Believed owner of the land underlying this road-segment is: Bureau of Land Management.

The following description is based upon the geographic coordinate system using the NAD83 Datum. The source is GPS mapping grade data as indicated in the metadata and/or the transportation data model of the State of Utah Geographic Information Database (SGID).

The road-segment itself is the monument that is identified by its physical presence on the land. The location of said physical presence is closely approximated by mapping grade Global Positioning System (GPS) data. Said data are checked against the corresponding gray-scale 1-meter Digital Orthophoto Quadrangles published by the United States Geological Survey (USGS) to verify a reasonable degree of accuracy. In circumstances where accurate satellite signal acquisition is not possible, such as deep, narrow canyons or under a canopy of dense foliage, or where very sharp curves in the road make accuracy questionable, such portions of the road were digitized from the corresponding gray-scale 1-meter Digital Orthophoto Quadrangles published by the United States Geological Survey (USGS).

This road-segment may traverse:
Township 39 South Range 3 West, Section(s) 30,31, Salt Lake Base & Meridian
Township 39 South Range 4 West, Section(s) 36, Salt Lake Base & Meridian
Township 40 South Range 4 West, Section(s) 1,2,11, Salt Lake Base & Meridian

The following description closely approximates the location of the centerline of the physical monument (Skutumpah Road)-- Segment 007 based on mapping grade Global Positioning System (GPS) data as defined above:

Beginning at a point on the road center line located at 37 degrees 21 minutes 05.55 seconds North Latitude and -112 degrees 12 minutes 041.9 seconds West Longitude, which can be converted to mapping accuracy State Plane Utah South Zone NAD 83 feet coordinates of X = 1,433,561.7 feet and Y = 10,092,662.1 feet; thence the following courses along the said road center line:

thence North 64 Degrees 48 Minutes 34 Seconds East 9 feet
thence North 63 Degrees 30 Minutes 21 Seconds East 20.4 feet
thence North 64 Degrees 44 Minutes 51 Seconds East 21.4 feet
thence North 65 Degrees 04 Minutes 38 Seconds East 21.7 feet
thence North 63 Degrees 21 Minutes 47 Seconds East 22.2 feet
thence North 65 Degrees 57 Minutes 04 Seconds East 22.4 feet
thence North 64 Degrees 08 Minutes 03 Seconds East 22.7 feet
thence North 65 Degrees 46 Minutes 21 Seconds East 22.3 feet
thence North 64 Degrees 29 Minutes 07 Seconds East 21.2 feet

thence North 65 Degrees 36 Minutes 03 Seconds East 18.1 feet
thence North 66 Degrees 08 Minutes 28 Seconds East 12.3 feet
thence North 60 Degrees 19 Minutes 06 Seconds East 8.4 feet
thence North 71 Degrees 49 Minutes 19 Seconds East 5.3 feet
thence North 65 Degrees 20 Minutes 06 Seconds East 9.9 feet
thence North 64 Degrees 05 Minutes 43 Seconds East 11.4 feet
thence North 68 Degrees 51 Minutes 30 Seconds East 13.8 feet
thence North 65 Degrees 52 Minutes 45 Seconds East 16.3 feet
thence North 65 Degrees 20 Minutes 37 Seconds East 17.9 feet
thence North 66 Degrees 44 Minutes 13 Seconds East 18.9 feet
thence North 67 Degrees 47 Minutes 38 Seconds East 19.9 feet
thence North 66 Degrees 33 Minutes 40 Seconds East 20.9 feet
thence North 67 Degrees 10 Minutes 56 Seconds East 21.4 feet
thence North 65 Degrees 57 Minutes 04 Seconds East 22.4 feet
thence North 65 Degrees 13 Minutes 26 Seconds East 23.8 feet
thence North 66 Degrees 40 Minutes 24 Seconds East 23.1 feet
thence North 65 Degrees 44 Minutes 48 Seconds East 22.2 feet
thence North 66 Degrees 57 Minutes 25 Seconds East 23.3 feet
thence North 66 Degrees 43 Minutes 06 Seconds East 25.1 feet
thence North 65 Degrees 58 Minutes 56 Seconds East 26.6 feet
thence North 65 Degrees 18 Minutes 46 Seconds East 27.8 feet
thence North 67 Degrees 30 Minutes 58 Seconds East 28.2 feet
thence North 66 Degrees 18 Minutes 21 Seconds East 28.9 feet
thence North 65 Degrees 20 Minutes 06 Seconds East 29.8 feet
thence North 66 Degrees 57 Minutes 33 Seconds East 29.7 feet
thence North 67 Degrees 04 Minutes 51 Seconds East 29.9 feet
thence North 65 Degrees 40 Minutes 07 Seconds East 30.2 feet
thence North 65 Degrees 49 Minutes 11 Seconds East 30.4 feet
thence North 67 Degrees 19 Minutes 14 Seconds East 30.2 feet
thence North 65 Degrees 56 Minutes 40 Seconds East 30.5 feet
thence North 67 Degrees 29 Minutes 08 Seconds East 30.4 feet
thence North 66 Degrees 21 Minutes 32 Seconds East 31.1 feet
thence North 66 Degrees 48 Minutes 23 Seconds East 31.6 feet
thence North 64 Degrees 42 Minutes 53 Seconds East 33 feet
thence North 66 Degrees 28 Minutes 21 Seconds East 33.3 feet
thence North 65 Degrees 39 Minutes 56 Seconds East 34.2 feet
thence North 67 Degrees 11 Minutes 11 Seconds East 34.3 feet
thence North 66 Degrees 08 Minutes 54 Seconds East 34.9 feet
thence North 66 Degrees 17 Minutes 53 Seconds East 35.1 feet
thence North 66 Degrees 20 Minutes 26 Seconds East 35.2 feet
thence North 65 Degrees 03 Minutes 32 Seconds East 35.4 feet
thence North 65 Degrees 57 Minutes 11 Seconds East 34.6 feet
thence North 65 Degrees 27 Minutes 46 Seconds East 34 feet
thence North 64 Degrees 57 Minutes 11 Seconds East 33.3 feet
thence North 65 Degrees 21 Minutes 16 Seconds East 31.8 feet
thence North 65 Degrees 54 Minutes 46 Seconds East 30.6 feet
thence North 66 Degrees 01 Minutes 32 Seconds East 30.6 feet
thence North 65 Degrees 49 Minutes 11 Seconds East 30.4 feet
thence North 67 Degrees 06 Minutes 18 Seconds East 29.9 feet

thence North 67 Degrees 14 Minutes 57 Seconds East 30.1 feet
thence North 65 Degrees 52 Minutes 11 Seconds East 30.5 feet
thence North 67 Degrees 31 Minutes 56 Seconds East 30.4 feet
thence North 66 Degrees 07 Minutes 00 Seconds East 30.8 feet
thence North 67 Degrees 34 Minutes 43 Seconds East 30.5 feet
thence North 66 Degrees 02 Minutes 35 Seconds East 30.7 feet
thence North 65 Degrees 47 Minutes 41 Seconds East 30.4 feet
thence North 64 Degrees 06 Minutes 15 Seconds East 30.4 feet
thence North 63 Degrees 20 Minutes 05 Seconds East 29.6 feet
thence North 61 Degrees 12 Minutes 37 Seconds East 27.5 feet
thence North 59 Degrees 03 Minutes 00 Seconds East 25.7 feet
thence North 56 Degrees 04 Minutes 35 Seconds East 23.8 feet
thence North 51 Degrees 16 Minutes 40 Seconds East 21.1 feet
thence North 48 Degrees 56 Minutes 13 Seconds East 18.8 feet
thence North 49 Degrees 00 Minutes 43 Seconds East 16.4 feet
thence North 44 Degrees 59 Minutes 08 Seconds East 14 feet
thence North 48 Degrees 04 Minutes 02 Seconds East 9.9 feet
thence North 46 Degrees 36 Minutes 47 Seconds East 13.2 feet
thence North 52 Degrees 20 Minutes 38 Seconds East 5.4 feet
thence North 45 Degrees 39 Minutes 58 Seconds East 8.3 feet
thence North 48 Degrees 23 Minutes 17 Seconds East 11.2 feet
thence North 46 Degrees 48 Minutes 54 Seconds East 14.5 feet
thence North 46 Degrees 08 Minutes 12 Seconds East 16.7 feet
thence North 47 Degrees 03 Minutes 56 Seconds East 15.7 feet
thence North 48 Degrees 44 Minutes 27 Seconds East 12.5 feet
thence North 48 Degrees 16 Minutes 37 Seconds East 11.2 feet
thence North 52 Degrees 13 Minutes 01 Seconds East 13.5 feet
thence North 52 Degrees 37 Minutes 24 Seconds East 16.3 feet
thence North 51 Degrees 04 Minutes 22 Seconds East 18.4 feet
thence North 50 Degrees 38 Minutes 05 Seconds East 19.5 feet
thence North 50 Degrees 07 Minutes 43 Seconds East 20.6 feet
thence North 47 Degrees 56 Minutes 25 Seconds East 22.2 feet
thence North 48 Degrees 33 Minutes 15 Seconds East 22.4 feet
thence North 47 Degrees 39 Minutes 01 Seconds East 22.1 feet
thence North 48 Degrees 28 Minutes 22 Seconds East 21.2 feet
thence North 49 Degrees 37 Minutes 02 Seconds East 21.7 feet
thence North 48 Degrees 15 Minutes 34 Seconds East 23.6 feet
thence North 48 Degrees 14 Minutes 37 Seconds East 24.8 feet
thence North 47 Degrees 56 Minutes 25 Seconds East 25.9 feet
thence North 46 Degrees 12 Minutes 15 Seconds East 27.4 feet
thence North 47 Degrees 21 Minutes 33 Seconds East 28 feet
thence North 47 Degrees 07 Minutes 22 Seconds East 29.1 feet
thence North 46 Degrees 26 Minutes 11 Seconds East 29.9 feet
thence North 46 Degrees 25 Minutes 51 Seconds East 30 feet
thence North 46 Degrees 15 Minutes 39 Seconds East 29.8 feet
thence North 47 Degrees 07 Minutes 22 Seconds East 29.1 feet
thence North 45 Degrees 30 Minutes 45 Seconds East 29.5 feet
thence North 45 Degrees 09 Minutes 22 Seconds East 29.2 feet
thence North 45 Degrees 25 Minutes 29 Seconds East 29.4 feet

thence North 45 Degrees 41 Minutes 29 Seconds East 29.5 feet
thence North 44 Degrees 23 Minutes 25 Seconds East 30 feet
thence North 44 Degrees 42 Minutes 02 Seconds East 1.8 feet
thence North 45 Degrees 01 Minutes 35 Seconds East 28.6 feet
thence North 45 Degrees 28 Minutes 59 Seconds East 30.6 feet
thence North 45 Degrees 02 Minutes 19 Seconds East 31.5 feet
thence North 45 Degrees 17 Minutes 16 Seconds East 31.7 feet
thence North 45 Degrees 51 Minutes 53 Seconds East 32 feet
thence North 45 Degrees 39 Minutes 58 Seconds East 33 feet
thence North 43 Degrees 46 Minutes 08 Seconds East 34.3 feet
thence North 43 Degrees 36 Minutes 39 Seconds East 34.2 feet
thence North 43 Degrees 39 Minutes 02 Seconds East 34.2 feet
thence North 44 Degrees 53 Minutes 51 Seconds East 33.8 feet
thence North 45 Degrees 19 Minutes 33 Seconds East 34 feet
thence North 44 Degrees 48 Minutes 54 Seconds East 34.9 feet
thence North 45 Degrees 33 Minutes 25 Seconds East 34.2 feet
thence North 45 Degrees 28 Minutes 52 Seconds East 34.1 feet
thence North 44 Degrees 39 Minutes 45 Seconds East 34.8 feet
thence North 45 Degrees 47 Minutes 09 Seconds East 34.3 feet
thence North 44 Degrees 28 Minutes 14 Seconds East 34.7 feet
thence North 45 Degrees 51 Minutes 37 Seconds East 17.2 feet
thence North 45 Degrees 47 Minutes 05 Seconds East 15.9 feet
thence North 44 Degrees 27 Minutes 45 Seconds East 33.5 feet
thence North 46 Degrees 23 Minutes 20 Seconds East 32.3 feet
thence North 45 Degrees 18 Minutes 28 Seconds East 32.8 feet
thence North 46 Degrees 42 Minutes 13 Seconds East 32.5 feet
thence North 47 Degrees 41 Minutes 42 Seconds East 30.6 feet
thence North 46 Degrees 07 Minutes 21 Seconds East 26.2 feet
thence North 47 Degrees 35 Minutes 31 Seconds East 18.4 feet
thence North 43 Degrees 31 Minutes 39 Seconds East 13.6 feet
thence North 43 Degrees 31 Minutes 53 Seconds East 3.4 feet
thence North 52 Degrees 02 Minutes 48 Seconds East 6.7 feet
thence North 46 Degrees 40 Minutes 01 Seconds East 10.8 feet
thence North 45 Degrees 19 Minutes 08 Seconds East 12.9 feet
thence North 44 Degrees 42 Minutes 02 Seconds East 12.8 feet
thence North 48 Degrees 57 Minutes 16 Seconds East 11.3 feet
thence North 45 Degrees 38 Minutes 01 Seconds East 7.1 feet
thence North 48 Degrees 56 Minutes 13 Seconds East 5 feet
thence North 47 Degrees 56 Minutes 25 Seconds East 4.9 feet
thence North 48 Degrees 06 Minutes 33 Seconds East 7.4 feet
thence North 44 Degrees 16 Minutes 03 Seconds East 9.2 feet
thence North 45 Degrees 31 Minutes 08 Seconds East 13 feet
thence North 45 Degrees 06 Minutes 33 Seconds East 16.3 feet
thence North 42 Degrees 10 Minutes 56 Seconds East 20.1 feet
thence North 44 Degrees 12 Minutes 50 Seconds East 21.9 feet
thence North 45 Degrees 16 Minutes 04 Seconds East 23.4 feet
thence North 43 Degrees 31 Minutes 53 Seconds East 23.9 feet
thence North 45 Degrees 14 Minutes 18 Seconds East 22.3 feet
thence North 44 Degrees 52 Minutes 19 Seconds East 23.3 feet

thence North 45 Degrees 14 Minutes 28 Seconds East 24.6 feet
thence North 45 Degrees 55 Minutes 51 Seconds East 24.9 feet
thence North 43 Degrees 32 Minutes 00 Seconds East 26.2 feet
thence North 45 Degrees 31 Minutes 19 Seconds East 25.9 feet
thence North 44 Degrees 39 Minutes 02 Seconds East 26.7 feet
thence North 44 Degrees 33 Minutes 25 Seconds East 27.8 feet
thence North 45 Degrees 27 Minutes 16 Seconds East 28.2 feet
thence North 43 Degrees 26 Minutes 22 Seconds East 29.5 feet
thence North 43 Degrees 29 Minutes 14 Seconds East 30.7 feet
thence North 45 Degrees 31 Minutes 33 Seconds East 30.6 feet
thence North 45 Degrees 18 Minutes 39 Seconds East 30.5 feet
thence North 45 Degrees 03 Minutes 03 Seconds East 30.4 feet
thence North 44 Degrees 31 Minutes 25 Seconds East 30.1 feet
thence North 44 Degrees 18 Minutes 04 Seconds East 30 feet
thence North 44 Degrees 42 Minutes 02 Seconds East 29 feet
thence North 45 Degrees 18 Minutes 52 Seconds East 28.1 feet
thence North 44 Degrees 59 Minutes 08 Seconds East 28 feet
thence North 46 Degrees 23 Minutes 32 Seconds East 27.5 feet
thence North 44 Degrees 20 Minutes 59 Seconds East 26.5 feet
thence North 44 Degrees 13 Minutes 40 Seconds East 25.3 feet
thence North 43 Degrees 48 Minutes 50 Seconds East 24 feet
thence North 44 Degrees 31 Minutes 08 Seconds East 22 feet
thence North 44 Degrees 18 Minutes 58 Seconds East 20.7 feet
thence North 44 Degrees 15 Minutes 05 Seconds East 20.7 feet
thence North 46 Degrees 20 Minutes 14 Seconds East 20.3 feet
thence North 44 Degrees 31 Minutes 08 Seconds East 22 feet
thence North 44 Degrees 52 Minutes 51 Seconds East 22.1 feet
thence North 44 Degrees 38 Minutes 25 Seconds East 22.1 feet
thence North 44 Degrees 01 Minutes 40 Seconds East 21.7 feet
thence North 44 Degrees 45 Minutes 51 Seconds East 20.9 feet
thence North 44 Degrees 38 Minutes 24 Seconds East 22 feet
thence North 45 Degrees 38 Minutes 58 Seconds East 22.4 feet
thence North 45 Degrees 02 Minutes 32 Seconds East 23.3 feet
thence North 43 Degrees 58 Minutes 56 Seconds East 24.1 feet
thence North 44 Degrees 42 Minutes 02 Seconds East 24.4 feet
thence North 45 Degrees 01 Minutes 32 Seconds East 24.6 feet
thence North 45 Degrees 39 Minutes 58 Seconds East 24.8 feet
thence North 45 Degrees 52 Minutes 34 Seconds East 24.9 feet
thence North 45 Degrees 43 Minutes 07 Seconds East 24.8 feet
thence North 45 Degrees 01 Minutes 34 Seconds East 24.5 feet
thence North 44 Degrees 32 Minutes 38 Seconds East 25.5 feet
thence North 43 Degrees 44 Minutes 17 Seconds East 26.2 feet
thence North 45 Degrees 31 Minutes 19 Seconds East 25.9 feet
thence North 45 Degrees 52 Minutes 34 Seconds East 24.9 feet
thence North 45 Degrees 16 Minutes 04 Seconds East 21.1 feet
thence North 44 Degrees 12 Minutes 19 Seconds East 16.1 feet
thence North 44 Degrees 28 Minutes 13 Seconds East 17.3 feet
thence North 42 Degrees 55 Minutes 44 Seconds East 4.5 feet
thence North 43 Degrees 00 Minutes 57 Seconds East 7.9 feet

thence North 45 Degrees 57 Minutes 18 Seconds East 9.5 feet
thence North 43 Degrees 25 Minutes 05 Seconds East 12.4 feet
thence North 45 Degrees 38 Minutes 23 Seconds East 14.2 feet
thence North 45 Degrees 54 Minutes 08 Seconds East 16.6 feet
thence North 45 Degrees 07 Minutes 33 Seconds East 18.7 feet
thence North 45 Degrees 22 Minutes 06 Seconds East 19.9 feet
thence North 45 Degrees 16 Minutes 04 Seconds East 21.1 feet
thence North 45 Degrees 38 Minutes 58 Seconds East 22.4 feet
thence North 45 Degrees 39 Minutes 36 Seconds East 23.6 feet
thence North 47 Degrees 00 Minutes 15 Seconds East 24.2 feet
thence North 45 Degrees 43 Minutes 07 Seconds East 24.8 feet
thence North 48 Degrees 36 Minutes 32 Seconds East 22.5 feet
thence North 47 Degrees 40 Minutes 04 Seconds East 18.4 feet
thence North 50 Degrees 27 Minutes 07 Seconds East 13 feet
thence North 45 Degrees 49 Minutes 06 Seconds East 9.5 feet
thence North 51 Degrees 29 Minutes 22 Seconds East 3.9 feet
thence North 49 Degrees 22 Minutes 40 Seconds East 5.1 feet
thence North 43 Degrees 31 Minutes 24 Seconds East 6.8 feet
thence North 46 Degrees 54 Minutes 11 Seconds East 9.7 feet
thence North 47 Degrees 25 Minutes 36 Seconds East 12.2 feet
thence North 48 Degrees 56 Minutes 13 Seconds East 13.8 feet
thence North 44 Degrees 56 Minutes 42 Seconds East 16.3 feet
thence North 48 Degrees 05 Minutes 06 Seconds East 17.3 feet
thence North 48 Degrees 28 Minutes 36 Seconds East 18.7 feet
thence North 46 Degrees 08 Minutes 45 Seconds East 20.2 feet
thence North 48 Degrees 04 Minutes 01 Seconds East 19.8 feet
thence North 48 Degrees 45 Minutes 50 Seconds East 21.3 feet
thence North 47 Degrees 43 Minutes 31 Seconds East 23.3 feet
thence North 48 Degrees 29 Minutes 36 Seconds East 24.9 feet
thence North 47 Degrees 42 Minutes 29 Seconds East 27 feet
thence North 49 Degrees 17 Minutes 23 Seconds East 27.8 feet
thence North 48 Degrees 21 Minutes 37 Seconds East 29.8 feet
thence North 49 Degrees 01 Minutes 05 Seconds East 30.2 feet
thence North 49 Degrees 32 Minutes 24 Seconds East 30.5 feet
thence North 49 Degrees 37 Minutes 10 Seconds East 30.6 feet
thence North 49 Degrees 05 Minutes 57 Seconds East 30.3 feet
thence North 48 Degrees 34 Minutes 04 Seconds East 29.9 feet
thence North 47 Degrees 01 Minutes 47 Seconds East 30.3 feet
thence North 49 Degrees 13 Minutes 57 Seconds East 29.1 feet
thence North 49 Degrees 11 Minutes 26 Seconds East 29 feet
thence North 48 Degrees 04 Minutes 01 Seconds East 29.6 feet
thence North 48 Degrees 04 Minutes 01 Seconds East 29.6 feet
thence North 46 Degrees 10 Minutes 26 Seconds East 29.8 feet
thence North 47 Degrees 28 Minutes 12 Seconds East 29.3 feet
thence North 48 Degrees 53 Minutes 40 Seconds East 28.9 feet
thence North 46 Degrees 18 Minutes 05 Seconds East 29.9 feet
thence North 48 Degrees 01 Minutes 29 Seconds East 29.6 feet
thence North 47 Degrees 21 Minutes 52 Seconds East 30.5 feet
thence North 46 Degrees 32 Minutes 03 Seconds East 31.2 feet

thence North 46 Degrees 49 Minutes 18 Seconds East 31.3 feet
thence North 47 Degrees 13 Minutes 36 Seconds East 31.6 feet
thence North 46 Degrees 56 Minutes 37 Seconds East 31.4 feet
thence North 46 Degrees 41 Minutes 56 Seconds East 31.3 feet
thence North 45 Degrees 17 Minutes 19 Seconds East 31.7 feet
thence North 46 Degrees 14 Minutes 38 Seconds East 31 feet
thence North 43 Degrees 31 Minutes 53 Seconds East 31.8 feet
thence North 44 Degrees 08 Minutes 36 Seconds East 31 feet
thence North 43 Degrees 37 Minutes 10 Seconds East 30.8 feet
thence North 40 Degrees 54 Minutes 52 Seconds East 31.6 feet
thence North 40 Degrees 54 Minutes 34 Seconds East 30.5 feet
thence North 39 Degrees 40 Minutes 58 Seconds East 30 feet
thence North 38 Degrees 09 Minutes 36 Seconds East 29.3 feet
thence North 37 Degrees 15 Minutes 24 Seconds East 27.9 feet
thence North 33 Degrees 53 Minutes 53 Seconds East 27.7 feet
thence North 32 Degrees 24 Minutes 05 Seconds East 26.4 feet
thence North 29 Degrees 15 Minutes 35 Seconds East 26.4 feet
thence North 28 Degrees 21 Minutes 52 Seconds East 25.2 feet
thence North 26 Degrees 38 Minutes 16 Seconds East 24.8 feet
thence North 24 Degrees 22 Minutes 04 Seconds East 24.4 feet
thence North 20 Degrees 28 Minutes 22 Seconds East 25.4 feet
thence North 16 Degrees 39 Minutes 44 Seconds East 27.4 feet
thence North 15 Degrees 36 Minutes 29 Seconds East 27.3 feet
thence North 16 Degrees 00 Minutes 17 Seconds East 27.4 feet
thence North 17 Degrees 10 Minutes 35 Seconds East 26.7 feet
thence North 20 Degrees 14 Minutes 23 Seconds East 26.3 feet
thence North 22 Degrees 05 Minutes 31 Seconds East 26.6 feet
thence North 23 Degrees 27 Minutes 00 Seconds East 26 feet
thence North 24 Degrees 02 Minutes 35 Seconds East 26.1 feet
thence North 26 Degrees 42 Minutes 18 Seconds East 24.9 feet
thence North 28 Degrees 26 Minutes 54 Seconds East 26.2 feet
thence North 31 Degrees 09 Minutes 39 Seconds East 26 feet
thence North 34 Degrees 45 Minutes 06 Seconds East 26.1 feet
thence North 36 Degrees 48 Minutes 35 Seconds East 26.7 feet
thence North 39 Degrees 31 Minutes 26 Seconds East 26.7 feet
thence North 42 Degrees 21 Minutes 58 Seconds East 26.8 feet
thence North 44 Degrees 01 Minutes 31 Seconds East 27.6 feet
thence North 48 Degrees 13 Minutes 44 Seconds East 26 feet
thence North 47 Degrees 56 Minutes 24 Seconds East 25.9 feet
thence North 48 Degrees 41 Minutes 29 Seconds East 25 feet
thence North 44 Degrees 42 Minutes 01 Seconds East 25.5 feet
thence North 42 Degrees 15 Minutes 38 Seconds East 25.6 feet
thence North 44 Degrees 51 Minutes 22 Seconds East 25.6 feet
thence North 47 Degrees 44 Minutes 45 Seconds East 25.8 feet
thence North 53 Degrees 02 Minutes 58 Seconds East 27.5 feet
thence North 58 Degrees 19 Minutes 39 Seconds East 28.4 feet
thence North 60 Degrees 46 Minutes 21 Seconds East 28.8 feet
thence North 63 Degrees 13 Minutes 16 Seconds East 29.4 feet
thence North 61 Degrees 43 Minutes 15 Seconds East 29.7 feet

thence North 60 Degrees 38 Minutes 45 Seconds East 28.7 feet
thence North 55 Degrees 11 Minutes 43 Seconds East 27.5 feet
thence North 50 Degrees 16 Minutes 03 Seconds East 25.8 feet
thence North 47 Degrees 32 Minutes 59 Seconds East 25.7 feet
thence North 49 Degrees 29 Minutes 46 Seconds East 24.1 feet
thence North 54 Degrees 35 Minutes 37 Seconds East 22.8 feet
thence North 61 Degrees 43 Minutes 48 Seconds East 22.7 feet
thence North 72 Degrees 50 Minutes 31 Seconds East 22.6 feet
thence North 75 Degrees 39 Minutes 51 Seconds East 23.7 feet
thence North 80 Degrees 16 Minutes 31 Seconds East 24.8 feet
thence North 80 Degrees 42 Minutes 20 Seconds East 26.4 feet
thence North 79 Degrees 35 Minutes 15 Seconds East 28 feet
thence North 79 Degrees 56 Minutes 24 Seconds East 29 feet
thence North 77 Degrees 17 Minutes 30 Seconds East 30.5 feet
thence North 77 Degrees 33 Minutes 03 Seconds East 31.2 feet
thence North 75 Degrees 59 Minutes 10 Seconds East 31.1 feet
thence North 75 Degrees 45 Minutes 12 Seconds East 30.6 feet
thence North 73 Degrees 48 Minutes 24 Seconds East 30 feet
thence North 73 Degrees 15 Minutes 21 Seconds East 29 feet
thence North 71 Degrees 30 Minutes 44 Seconds East 28.9 feet
thence North 70 Degrees 19 Minutes 25 Seconds East 29.7 feet
thence North 69 Degrees 15 Minutes 35 Seconds East 30.5 feet
thence North 68 Degrees 03 Minutes 21 Seconds East 31.1 feet
thence North 65 Degrees 29 Minutes 58 Seconds East 32 feet
thence North 65 Degrees 52 Minutes 44 Seconds East 32.5 feet
thence North 62 Degrees 03 Minutes 33 Seconds East 33.6 feet
thence North 60 Degrees 53 Minutes 14 Seconds East 34 feet
thence North 59 Degrees 11 Minutes 34 Seconds East 33.9 feet
thence North 57 Degrees 04 Minutes 22 Seconds East 30.4 feet
thence North 58 Degrees 36 Minutes 53 Seconds East 23.8 feet
thence North 57 Degrees 09 Minutes 37 Seconds East 16.8 feet
thence North 56 Degrees 00 Minutes 37 Seconds East 11.8 feet
thence North 54 Degrees 09 Minutes 46 Seconds East 8.5 feet
thence North 64 Degrees 26 Minutes 50 Seconds East 3.8 feet
thence North 50 Degrees 12 Minutes 21 Seconds East 3.9 feet
thence North 59 Degrees 22 Minutes 53 Seconds East 6.5 feet
thence North 54 Degrees 55 Minutes 21 Seconds East 8.6 feet
thence North 57 Degrees 13 Minutes 45 Seconds East 10.7 feet
thence North 58 Degrees 07 Minutes 09 Seconds East 14.1 feet
thence North 62 Degrees 17 Minutes 48 Seconds East 16 feet
thence North 62 Degrees 59 Minutes 50 Seconds East 18.3 feet
thence North 70 Degrees 02 Minutes 47 Seconds East 19.5 feet
thence North 75 Degrees 30 Minutes 18 Seconds East 20.1 feet
thence North 76 Degrees 45 Minutes 34 Seconds East 18.3 feet
thence North 76 Degrees 27 Minutes 35 Seconds East 14.3 feet
thence North 76 Degrees 03 Minutes 27 Seconds East 10.4 feet
thence North 71 Degrees 20 Minutes 29 Seconds East 7.8 feet
thence North 77 Degrees 07 Minutes 03 Seconds East 3.8 feet
thence North 73 Degrees 53 Minutes 52 Seconds East 9 feet

thence North 72 Degrees 13 Minutes 23 Seconds East 13.7 feet
thence North 72 Degrees 04 Minutes 13 Seconds East 16.3 feet
thence North 68 Degrees 24 Minutes 05 Seconds East 18.1 feet
thence North 68 Degrees 28 Minutes 36 Seconds East 18.1 feet
thence North 62 Degrees 59 Minutes 50 Seconds East 18.3 feet
thence North 65 Degrees 12 Minutes 46 Seconds East 17.8 feet
thence North 60 Degrees 14 Minutes 52 Seconds East 18.4 feet
thence North 56 Degrees 35 Minutes 20 Seconds East 18 feet
thence North 49 Degrees 21 Minutes 07 Seconds East 17.7 feet
thence North 44 Degrees 28 Minutes 13 Seconds East 17.3 feet
thence North 37 Degrees 44 Minutes 37 Seconds East 16.7 feet
thence North 28 Degrees 18 Minutes 08 Seconds East 17.8 feet
thence North 21 Degrees 11 Minutes 21 Seconds East 16.8 feet
thence North 11 Degrees 32 Minutes 02 Seconds East 17.6 feet
thence North 07 Degrees 43 Minutes 24 Seconds East 17.4 feet
thence North 07 Degrees 34 Minutes 04 Seconds East 18.2 feet
thence North 07 Degrees 59 Minutes 51 Seconds East 19.1 feet
thence North 06 Degrees 15 Minutes 38 Seconds East 19.8 feet
thence North 06 Degrees 15 Minutes 38 Seconds East 19.8 feet
thence North 06 Degrees 51 Minutes 04 Seconds East 18.2 feet
thence North 07 Degrees 50 Minutes 50 Seconds East 15.7 feet
thence North 08 Degrees 18 Minutes 40 Seconds East 11.6 feet
thence North 08 Degrees 47 Minutes 26 Seconds East 6.6 feet
thence North 10 Degrees 31 Minutes 11 Seconds East 7.5 feet
thence North 05 Degrees 17 Minutes 05 Seconds East 7.4 feet
thence North 06 Degrees 55 Minutes 10 Seconds East 9.9 feet
thence North 06 Degrees 50 Minutes 39 Seconds East 12.4 feet
thence North 06 Degrees 25 Minutes 27 Seconds East 15.7 feet
thence North 07 Degrees 49 Minutes 50 Seconds East 17.4 feet
thence North 07 Degrees 40 Minutes 12 Seconds East 19.9 feet
thence North 07 Degrees 59 Minutes 04 Seconds East 20.7 feet
thence North 08 Degrees 26 Minutes 47 Seconds East 21.6 feet
thence North 09 Degrees 03 Minutes 31 Seconds East 20.8 feet
thence North 08 Degrees 47 Minutes 26 Seconds East 21.6 feet
thence North 08 Degrees 32 Minutes 32 Seconds East 22.4 feet
thence North 09 Degrees 28 Minutes 37 Seconds East 21.6 feet
thence North 09 Degrees 46 Minutes 51 Seconds East 22.5 feet
thence North 10 Degrees 41 Minutes 00 Seconds East 22.6 feet
thence North 10 Degrees 31 Minutes 11 Seconds East 22.6 feet
thence North 10 Degrees 27 Minutes 30 Seconds East 23.4 feet
thence North 09 Degrees 47 Minutes 22 Seconds East 24.2 feet
thence North 09 Degrees 42 Minutes 46 Seconds East 24.2 feet
thence North 09 Degrees 23 Minutes 08 Seconds East 25 feet
thence North 10 Degrees 06 Minutes 44 Seconds East 26.7 feet
thence North 11 Degrees 27 Minutes 01 Seconds East 25.1 feet
thence North 10 Degrees 55 Minutes 09 Seconds East 24.3 feet
thence North 11 Degrees 51 Minutes 36 Seconds East 24.3 feet
thence North 12 Degrees 37 Minutes 00 Seconds East 25.3 feet
thence North 13 Degrees 15 Minutes 57 Seconds East 26.2 feet

thence North 14 Degrees 26 Minutes 11 Seconds East 25.4 feet
thence North 14 Degrees 50 Minutes 34 Seconds East 26.4 feet
thence North 16 Degrees 17 Minutes 52 Seconds East 26.5 feet
thence North 18 Degrees 31 Minutes 24 Seconds East 26 feet
thence North 19 Degrees 16 Minutes 04 Seconds East 27.8 feet
thence North 23 Degrees 23 Minutes 09 Seconds East 26.9 feet
thence North 25 Degrees 06 Minutes 02 Seconds East 28.2 feet
thence North 27 Degrees 46 Minutes 22 Seconds East 27.9 feet
thence North 30 Degrees 04 Minutes 46 Seconds East 27.6 feet
thence North 31 Degrees 00 Minutes 41 Seconds East 27.8 feet
thence North 30 Degrees 29 Minutes 43 Seconds East 28.7 feet
thence North 30 Degrees 47 Minutes 55 Seconds East 28.8 feet
thence North 30 Degrees 43 Minutes 06 Seconds East 29.7 feet
thence North 29 Degrees 21 Minutes 09 Seconds East 30.2 feet
thence North 28 Degrees 35 Minutes 47 Seconds East 29.9 feet
thence North 27 Degrees 26 Minutes 51 Seconds East 30.6 feet
thence North 27 Degrees 49 Minutes 36 Seconds East 30.7 feet
thence North 27 Degrees 07 Minutes 12 Seconds East 30.5 feet
thence North 26 Degrees 24 Minutes 15 Seconds East 30.3 feet
thence North 25 Degrees 57 Minutes 32 Seconds East 30.2 feet
thence North 26 Degrees 24 Minutes 15 Seconds East 30.3 feet
thence North 27 Degrees 07 Minutes 12 Seconds East 30.5 feet
thence North 26 Degrees 47 Minutes 27 Seconds East 30.4 feet
thence North 26 Degrees 06 Minutes 12 Seconds East 31.1 feet
thence North 27 Degrees 16 Minutes 56 Seconds East 12.4 feet
thence North 27 Degrees 17 Minutes 06 Seconds East 18.1 feet
thence North 27 Degrees 45 Minutes 19 Seconds East 31.6 feet
thence North 30 Degrees 36 Minutes 41 Seconds East 30.6 feet
thence North 31 Degrees 22 Minutes 25 Seconds East 31.8 feet
thence North 34 Degrees 54 Minutes 54 Seconds East 31.1 feet
thence North 35 Degrees 49 Minutes 47 Seconds East 32.5 feet
thence North 37 Degrees 18 Minutes 29 Seconds East 32.1 feet
thence North 36 Degrees 34 Minutes 13 Seconds East 32.8 feet
thence North 36 Degrees 00 Minutes 58 Seconds East 32.6 feet
thence North 34 Degrees 42 Minutes 56 Seconds East 33.1 feet
thence North 32 Degrees 24 Minutes 44 Seconds East 34.1 feet
thence North 31 Degrees 24 Minutes 06 Seconds East 32.8 feet
thence North 27 Degrees 31 Minutes 28 Seconds East 33.4 feet
thence North 25 Degrees 08 Minutes 02 Seconds East 32.7 feet
thence North 22 Degrees 19 Minutes 12 Seconds East 32 feet
thence North 18 Degrees 25 Minutes 27 Seconds East 32.9 feet
thence North 14 Degrees 26 Minutes 38 Seconds East 32.2 feet
thence North 11 Degrees 41 Minutes 12 Seconds East 32.7 feet
thence North 10 Degrees 07 Minutes 34 Seconds East 33.4 feet
thence North 07 Degrees 29 Minutes 37 Seconds East 33.2 feet
thence North 05 Degrees 48 Minutes 28 Seconds East 33 feet
thence North 05 Degrees 25 Minutes 59 Seconds East 33.8 feet
thence North 07 Degrees 00 Minutes 06 Seconds East 33.1 feet
thence North 08 Degrees 23 Minutes 56 Seconds East 33.2 feet

thence North 10 Degrees 47 Minutes 02 Seconds East 32.6 feet
thence North 15 Degrees 07 Minutes 07 Seconds East 32.3 feet
thence North 19 Degrees 26 Minutes 39 Seconds East 32.3 feet
thence North 25 Degrees 04 Minutes 00 Seconds East 30.9 feet
thence North 29 Degrees 23 Minutes 00 Seconds East 30.2 feet
thence North 32 Degrees 03 Minutes 23 Seconds East 30.1 feet
thence North 34 Degrees 29 Minutes 12 Seconds East 30 feet
thence North 34 Degrees 13 Minutes 41 Seconds East 29.9 feet
thence North 33 Degrees 51 Minutes 49 Seconds East 29.7 feet
thence North 32 Degrees 53 Minutes 34 Seconds East 30.4 feet
thence North 30 Degrees 52 Minutes 27 Seconds East 30.7 feet
thence North 24 Degrees 54 Minutes 05 Seconds East 30.8 feet
thence North 18 Degrees 51 Minutes 32 Seconds East 30.4 feet
thence North 14 Degrees 47 Minutes 49 Seconds East 32.3 feet
thence North 13 Degrees 52 Minutes 55 Seconds East 31.3 feet
thence North 12 Degrees 16 Minutes 48 Seconds East 31.9 feet
thence North 12 Degrees 04 Minutes 41 Seconds East 31.1 feet
thence North 11 Degrees 41 Minutes 12 Seconds East 32.7 feet
thence North 12 Degrees 27 Minutes 08 Seconds East 32 feet
thence North 13 Degrees 47 Minutes 08 Seconds East 18.6 feet
thence North 13 Degrees 44 Minutes 11 Seconds East 13.5 feet
thence North 15 Degrees 30 Minutes 53 Seconds East 31.5 feet
thence North 16 Degrees 15 Minutes 26 Seconds East 31.7 feet
thence North 16 Degrees 33 Minutes 55 Seconds East 32.6 feet
thence North 19 Degrees 02 Minutes 49 Seconds East 31.3 feet
thence North 19 Degrees 50 Minutes 46 Seconds East 30.6 feet
thence North 20 Degrees 40 Minutes 53 Seconds East 26.4 feet
thence North 23 Degrees 29 Minutes 11 Seconds East 20.6 feet
thence North 26 Degrees 25 Minutes 21 Seconds East 58.8 feet
thence North 27 Degrees 34 Minutes 50 Seconds East 28.8 feet
thence North 28 Degrees 18 Minutes 19 Seconds East 28 feet
thence North 29 Degrees 43 Minutes 30 Seconds East 27.5 feet
thence North 30 Degrees 57 Minutes 13 Seconds East 27.8 feet
thence North 29 Degrees 59 Minutes 06 Seconds East 28.5 feet
thence North 31 Degrees 31 Minutes 39 Seconds East 28 feet
thence North 31 Degrees 21 Minutes 22 Seconds East 28 feet
thence North 31 Degrees 11 Minutes 03 Seconds East 27.9 feet
thence North 30 Degrees 26 Minutes 19 Seconds East 28.6 feet
thence North 30 Degrees 50 Minutes 17 Seconds East 27.8 feet
thence North 29 Degrees 24 Minutes 44 Seconds East 28.3 feet
thence North 30 Degrees 19 Minutes 33 Seconds East 28.6 feet
thence North 28 Degrees 26 Minutes 24 Seconds East 29 feet
thence North 27 Degrees 31 Minutes 22 Seconds East 28.8 feet
thence North 27 Degrees 46 Minutes 22 Seconds East 27.9 feet
thence North 25 Degrees 31 Minutes 16 Seconds East 28.3 feet
thence North 23 Degrees 44 Minutes 56 Seconds East 28.7 feet
thence North 22 Degrees 51 Minutes 55 Seconds East 29.4 feet
thence North 23 Degrees 19 Minutes 46 Seconds East 28.7 feet
thence North 21 Degrees 59 Minutes 38 Seconds East 28.4 feet

thence North 22 Degrees 28 Minutes 57 Seconds East 26.7 feet
thence North 22 Degrees 41 Minutes 27 Seconds East 25 feet
thence North 21 Degrees 27 Minutes 27 Seconds East 23.8 feet
thence North 21 Degrees 01 Minutes 53 Seconds East 9.7 feet
thence North 21 Degrees 02 Minutes 32 Seconds East 10.6 feet
thence North 19 Degrees 36 Minutes 21 Seconds East 16.6 feet
thence North 16 Degrees 59 Minutes 54 Seconds East 12 feet
thence North 20 Degrees 21 Minutes 50 Seconds East 6.1 feet
thence North 17 Degrees 05 Minutes 52 Seconds East 5.2 feet
thence North 17 Degrees 39 Minutes 09 Seconds East 8.6 feet
thence North 18 Degrees 34 Minutes 17 Seconds East 9.5 feet
thence North 17 Degrees 53 Minutes 21 Seconds East 12.1 feet
thence North 18 Degrees 25 Minutes 04 Seconds East 14.7 feet
thence North 17 Degrees 14 Minutes 48 Seconds East 18.1 feet
thence North 17 Degrees 54 Minutes 58 Seconds East 19 feet
thence North 17 Degrees 05 Minutes 52 Seconds East 20.6 feet
thence North 17 Degrees 26 Minutes 41 Seconds East 19.8 feet
thence North 17 Degrees 38 Minutes 01 Seconds East 19 feet
thence North 17 Degrees 03 Minutes 58 Seconds East 18.9 feet
thence North 17 Degrees 21 Minutes 01 Seconds East 18.9 feet
thence North 17 Degrees 26 Minutes 41 Seconds East 19.8 feet
thence North 17 Degrees 32 Minutes 07 Seconds East 19.8 feet
thence North 16 Degrees 11 Minutes 53 Seconds East 20.6 feet
thence North 17 Degrees 11 Minutes 42 Seconds East 21.5 feet
thence North 17 Degrees 17 Minutes 56 Seconds East 20.6 feet
thence North 18 Degrees 32 Minutes 23 Seconds East 19.1 feet
thence North 17 Degrees 11 Minutes 42 Seconds East 21.5 feet
thence North 17 Degrees 17 Minutes 05 Seconds East 22.4 feet
thence North 17 Degrees 04 Minutes 22 Seconds East 24.1 feet
thence North 16 Degrees 56 Minutes 30 Seconds East 24.9 feet
thence North 16 Degrees 36 Minutes 34 Seconds East 25.7 feet
thence North 16 Degrees 17 Minutes 51 Seconds East 26.5 feet
thence North 16 Degrees 05 Minutes 37 Seconds East 26.5 feet
thence North 16 Degrees 21 Minutes 56 Seconds East 26.5 feet
thence North 17 Degrees 06 Minutes 32 Seconds East 26.7 feet
thence North 17 Degrees 22 Minutes 40 Seconds East 26.7 feet
thence North 16 Degrees 34 Minutes 08 Seconds East 26.6 feet
thence North 15 Degrees 53 Minutes 22 Seconds East 26.5 feet
thence North 15 Degrees 54 Minutes 27 Seconds East 25.6 feet
thence North 15 Degrees 29 Minutes 55 Seconds East 26.4 feet
thence North 14 Degrees 46 Minutes 26 Seconds East 26.4 feet
thence North 14 Degrees 48 Minutes 35 Seconds East 27.2 feet
thence North 13 Degrees 44 Minutes 11 Seconds East 27.1 feet
thence North 13 Degrees 43 Minutes 12 Seconds East 27.9 feet
thence North 13 Degrees 47 Minutes 07 Seconds East 27.9 feet
thence North 13 Degrees 31 Minutes 25 Seconds East 27.9 feet
thence North 13 Degrees 19 Minutes 24 Seconds East 28.7 feet
thence North 13 Degrees 30 Minutes 51 Seconds East 28.7 feet
thence North 13 Degrees 07 Minutes 55 Seconds East 28.7 feet

thence North 12 Degrees 34 Minutes 30 Seconds East 29.5 feet
thence North 12 Degrees 10 Minutes 18 Seconds East 28.6 feet
thence North 11 Degrees 40 Minutes 34 Seconds East 27.7 feet
thence North 11 Degrees 50 Minutes 02 Seconds East 26.9 feet
thence North 11 Degrees 47 Minutes 23 Seconds East 26 feet
thence North 09 Degrees 49 Minutes 29 Seconds East 23.3 feet
thence North 08 Degrees 18 Minutes 14 Seconds East 19.1 feet
thence North 06 Degrees 24 Minutes 06 Seconds East 13.2 feet
thence North 07 Degrees 44 Minutes 41 Seconds East 12.4 feet
thence North 06 Degrees 51 Minutes 55 Seconds East 5.8 feet
thence North 06 Degrees 02 Minutes 25 Seconds East 7.4 feet
thence North 07 Degrees 21 Minutes 47 Seconds East 9.1 feet
thence North 07 Degrees 48 Minutes 36 Seconds East 13.3 feet
thence North 07 Degrees 25 Minutes 46 Seconds East 16.6 feet
thence North 08 Degrees 24 Minutes 05 Seconds East 19.1 feet
thence North 09 Degrees 26 Minutes 27 Seconds East 20 feet
thence North 08 Degrees 57 Minutes 44 Seconds East 21.6 feet
thence North 08 Degrees 57 Minutes 21 Seconds East 22.4 feet
thence North 09 Degrees 59 Minutes 47 Seconds East 20 feet
thence North 09 Degrees 08 Minutes 51 Seconds East 20.8 feet
thence North 08 Degrees 53 Minutes 25 Seconds East 21.6 feet
thence North 09 Degrees 34 Minutes 22 Seconds East 23.3 feet
thence North 08 Degrees 51 Minutes 53 Seconds East 24.9 feet
thence North 09 Degrees 09 Minutes 01 Seconds East 25.8 feet
thence North 09 Degrees 23 Minutes 55 Seconds East 27.5 feet
thence North 09 Degrees 18 Minutes 55 Seconds East 28.3 feet
thence North 08 Degrees 35 Minutes 55 Seconds East 29.1 feet
thence North 09 Degrees 14 Minutes 12 Seconds East 29.1 feet
thence North 09 Degrees 37 Minutes 06 Seconds East 29.1 feet
thence North 10 Degrees 15 Minutes 09 Seconds East 29.2 feet
thence North 09 Degrees 48 Minutes 32 Seconds East 29.2 feet
thence North 08 Degrees 55 Minutes 05 Seconds East 29.1 feet
thence North 08 Degrees 43 Minutes 21 Seconds East 27.4 feet
thence North 09 Degrees 23 Minutes 27 Seconds East 21.6 feet
thence North 09 Degrees 29 Minutes 14 Seconds East 26.6 feet
thence North 09 Degrees 40 Minutes 55 Seconds East 4.2 feet
thence North 08 Degrees 07 Minutes 07 Seconds East 8.3 feet
thence North 06 Degrees 23 Minutes 32 Seconds East 12.4 feet
thence North 08 Degrees 19 Minutes 09 Seconds East 15.8 feet
thence North 09 Degrees 23 Minutes 55 Seconds East 18.3 feet
thence North 09 Degrees 43 Minutes 08 Seconds East 20 feet
thence North 10 Degrees 15 Minutes 23 Seconds East 20.1 feet
thence North 09 Degrees 50 Minutes 02 Seconds East 21.6 feet
thence North 10 Degrees 28 Minutes 49 Seconds East 20.9 feet
thence North 09 Degrees 07 Minutes 16 Seconds East 22.5 feet
thence North 09 Degrees 56 Minutes 54 Seconds East 20.8 feet
thence North 09 Degrees 28 Minutes 36 Seconds East 21.6 feet
thence North 08 Degrees 53 Minutes 00 Seconds East 19.9 feet
thence North 09 Degrees 03 Minutes 30 Seconds East 20.8 feet

thence North 08 Degrees 31 Minutes 19 Seconds East 20.8 feet
thence North 09 Degrees 35 Minutes 35 Seconds East 20.8 feet
thence North 09 Degrees 24 Minutes 54 Seconds East 20.8 feet
thence North 07 Degrees 32 Minutes 41 Seconds East 22.4 feet
thence North 08 Degrees 26 Minutes 46 Seconds East 21.6 feet
thence North 08 Degrees 09 Minutes 03 Seconds East 23.2 feet
thence North 08 Degrees 46 Minutes 39 Seconds East 23.3 feet
thence North 09 Degrees 06 Minutes 33 Seconds East 23.3 feet
thence North 09 Degrees 15 Minutes 07 Seconds East 24.1 feet
thence North 08 Degrees 51 Minutes 53 Seconds East 24.9 feet
thence North 08 Degrees 33 Minutes 32 Seconds East 24.1 feet
thence North 09 Degrees 27 Minutes 04 Seconds East 22.5 feet
thence North 08 Degrees 52 Minutes 23 Seconds East 22.4 feet
thence North 07 Degrees 49 Minutes 49 Seconds East 23.2 feet
thence North 09 Degrees 20 Minutes 53 Seconds East 23.3 feet
thence North 08 Degrees 56 Minutes 21 Seconds East 24.9 feet
thence North 08 Degrees 51 Minutes 53 Seconds East 24.9 feet
thence North 07 Degrees 19 Minutes 05 Seconds East 26.5 feet
thence North 07 Degrees 40 Minutes 11 Seconds East 26.5 feet
thence North 07 Degrees 16 Minutes 21 Seconds East 28.1 feet
thence North 05 Degrees 43 Minutes 12 Seconds East 27.2 feet
thence North 04 Degrees 00 Minutes 49 Seconds East 28.8 feet
thence North 01 Degrees 55 Minutes 31 Seconds East 28.7 feet
thence North 00 Degrees 17 Minutes 59 Seconds West 30.4 feet
thence North 01 Degrees 53 Minutes 27 Seconds West 29.5 feet
thence North 03 Degrees 12 Minutes 30 Seconds West 30.4 feet
thence North 03 Degrees 45 Minutes 51 Seconds West 30.4 feet
thence North 03 Degrees 12 Minutes 30 Seconds West 30.4 feet
thence North 03 Degrees 12 Minutes 30 Seconds West 30.4 feet
thence North 03 Degrees 51 Minutes 22 Seconds West 29.6 feet
thence North 04 Degrees 08 Minutes 19 Seconds West 30.4 feet
thence North 04 Degrees 29 Minutes 38 Seconds West 29.6 feet
thence North 03 Degrees 51 Minutes 37 Seconds West 29.6 feet
thence North 03 Degrees 49 Minutes 33 Seconds West 30.4 feet
thence North 03 Degrees 51 Minutes 37 Seconds West 29.6 feet
thence North 04 Degrees 12 Minutes 50 Seconds West 31.2 feet
thence North 03 Degrees 49 Minutes 33 Seconds West 30.4 feet
thence North 03 Degrees 40 Minutes 24 Seconds West 31.2 feet
thence North 03 Degrees 29 Minutes 34 Seconds West 31.2 feet
thence North 04 Degrees 16 Minutes 26 Seconds West 31.3 feet
thence North 04 Degrees 06 Minutes 22 Seconds West 32.1 feet
thence North 04 Degrees 21 Minutes 07 Seconds West 32 feet
thence North 04 Degrees 31 Minutes 23 Seconds West 32.1 feet
thence North 03 Degrees 45 Minutes 45 Seconds West 32.1 feet
thence North 03 Degrees 49 Minutes 16 Seconds West 32.1 feet
thence North 04 Degrees 31 Minutes 23 Seconds West 32.1 feet
thence North 04 Degrees 15 Minutes 43 Seconds West 22.8 feet
thence North 04 Degrees 21 Minutes 23 Seconds West 9.3 feet
thence North 04 Degrees 31 Minutes 23 Seconds West 32.1 feet

thence North 05 Degrees 02 Minutes 56 Seconds West 32.1 feet
thence North 05 Degrees 27 Minutes 25 Seconds West 32.1 feet
thence North 05 Degrees 31 Minutes 56 Seconds West 31.3 feet
thence North 05 Degrees 35 Minutes 31 Seconds West 31.3 feet
thence North 05 Degrees 46 Minutes 17 Seconds West 31.3 feet
thence North 06 Degrees 02 Minutes 28 Seconds West 30.5 feet
thence North 06 Degrees 06 Minutes 08 Seconds West 30.5 feet
thence North 06 Degrees 39 Minutes 13 Seconds West 30.5 feet
thence North 07 Degrees 01 Minutes 01 Seconds West 29.7 feet
thence North 07 Degrees 12 Minutes 39 Seconds West 27.3 feet
thence North 08 Degrees 18 Minutes 51 Seconds West 20.7 feet
thence North 08 Degrees 08 Minutes 40 Seconds West 14.9 feet
thence North 09 Degrees 23 Minutes 24 Seconds West 7.5 feet
thence North 03 Degrees 09 Minutes 44 Seconds West 3.3 feet
thence North 08 Degrees 56 Minutes 33 Seconds West 4.1 feet
thence North 08 Degrees 38 Minutes 37 Seconds West 7.5 feet
thence North 09 Degrees 56 Minutes 52 Seconds West 10 feet
thence North 08 Degrees 54 Minutes 38 Seconds West 11.6 feet
thence North 09 Degrees 21 Minutes 58 Seconds West 12.5 feet
thence North 09 Degrees 00 Minutes 56 Seconds West 14.1 feet
thence North 09 Degrees 31 Minutes 17 Seconds West 14.1 feet
thence North 10 Degrees 35 Minutes 21 Seconds West 10.8 feet
thence North 11 Degrees 21 Minutes 53 Seconds West 7.5 feet
thence North 13 Degrees 29 Minutes 08 Seconds West 5.9 feet
thence North 11 Degrees 58 Minutes 35 Seconds West 5 feet
thence North 09 Degrees 59 Minutes 54 Seconds West 9.2 feet
thence North 09 Degrees 59 Minutes 54 Seconds West 9.2 feet
thence North 09 Degrees 13 Minutes 03 Seconds West 12.5 feet
thence North 08 Degrees 30 Minutes 37 Seconds West 16.5 feet
thence North 09 Degrees 41 Minutes 40 Seconds West 18.3 feet
thence North 11 Degrees 21 Minutes 44 Seconds West 20.9 feet
thence North 11 Degrees 21 Minutes 29 Seconds West 23.4 feet
thence North 12 Degrees 26 Minutes 35 Seconds West 24.3 feet
thence North 12 Degrees 31 Minutes 07 Seconds West 24.3 feet
thence North 13 Degrees 34 Minutes 24 Seconds West 22.7 feet
thence North 13 Degrees 38 Minutes 02 Seconds West 25.3 feet
thence North 16 Degrees 46 Minutes 04 Seconds West 25.7 feet
thence North 16 Degrees 53 Minutes 50 Seconds West 26.5 feet
thence North 16 Degrees 18 Minutes 59 Seconds West 29 feet
thence North 18 Degrees 02 Minutes 40 Seconds West 29.3 feet
thence North 18 Degrees 41 Minutes 43 Seconds West 30.3 feet
thence North 19 Degrees 34 Minutes 31 Seconds West 30.4 feet
thence North 21 Degrees 13 Minutes 04 Seconds West 31.6 feet
thence North 23 Degrees 03 Minutes 16 Seconds West 31.1 feet
thence North 24 Degrees 16 Minutes 06 Seconds West 31.4 feet
thence North 24 Degrees 52 Minutes 01 Seconds West 31.6 feet
thence North 24 Degrees 32 Minutes 28 Seconds West 31.5 feet
thence North 24 Degrees 26 Minutes 36 Seconds West 30.6 feet
thence North 23 Degrees 59 Minutes 40 Seconds West 31.4 feet

thence North 25 Degrees 39 Minutes 58 Seconds West 30.9 feet
thence North 25 Degrees 10 Minutes 08 Seconds West 30.7 feet
thence North 25 Degrees 49 Minutes 40 Seconds West 30 feet
thence North 25 Degrees 24 Minutes 14 Seconds West 29.9 feet
thence North 24 Degrees 35 Minutes 49 Seconds West 29.7 feet
thence North 23 Degrees 52 Minutes 28 Seconds West 29.5 feet
thence North 22 Degrees 35 Minutes 36 Seconds West 28.4 feet
thence North 20 Degrees 05 Minutes 55 Seconds West 28.8 feet
thence North 18 Degrees 06 Minutes 20 Seconds West 29.3 feet
thence North 16 Degrees 04 Minutes 15 Seconds West 28.1 feet
thence North 12 Degrees 42 Minutes 26 Seconds West 28.6 feet
thence North 10 Degrees 45 Minutes 53 Seconds West 28.4 feet
thence North 08 Degrees 39 Minutes 56 Seconds West 28.2 feet
thence North 05 Degrees 20 Minutes 32 Seconds West 28 feet
thence North 02 Degrees 19 Minutes 44 Seconds West 28.7 feet
thence North 00 Degrees 33 Minutes 04 Seconds East 28.7 feet
thence North 02 Degrees 35 Minutes 58 Seconds East 27.9 feet
thence North 02 Degrees 34 Minutes 31 Seconds East 28.8 feet
thence North 03 Degrees 21 Minutes 43 Seconds East 28.8 feet
thence North 02 Degrees 58 Minutes 14 Seconds East 28.8 feet
thence North 03 Degrees 25 Minutes 22 Seconds East 28.8 feet
thence North 03 Degrees 33 Minutes 27 Seconds East 28.8 feet
thence North 02 Degrees 51 Minutes 53 Seconds East 27.9 feet
thence North 02 Degrees 07 Minutes 27 Seconds East 28.7 feet
thence North 02 Degrees 27 Minutes 30 Seconds East 28 feet
thence North 02 Degrees 31 Minutes 43 Seconds East 27.9 feet
thence North 03 Degrees 12 Minutes 03 Seconds East 27.9 feet
thence North 03 Degrees 15 Minutes 37 Seconds East 29.6 feet
thence North 03 Degrees 21 Minutes 43 Seconds East 28.8 feet
thence North 03 Degrees 21 Minutes 43 Seconds East 28.8 feet
thence North 03 Degrees 42 Minutes 15 Seconds East 29.6 feet
thence North 04 Degrees 24 Minutes 14 Seconds East 28.8 feet
thence North 04 Degrees 24 Minutes 14 Seconds East 28.8 feet
thence North 04 Degrees 08 Minutes 37 Seconds East 28.8 feet
thence North 03 Degrees 42 Minutes 15 Seconds East 29.6 feet
thence North 04 Degrees 35 Minutes 56 Seconds East 28.8 feet
thence North 04 Degrees 35 Minutes 56 Seconds East 28.8 feet
thence North 04 Degrees 28 Minutes 08 Seconds East 29.6 feet
thence North 04 Degrees 27 Minutes 30 Seconds East 29.7 feet
thence North 04 Degrees 50 Minutes 34 Seconds East 29.7 feet
thence North 04 Degrees 57 Minutes 01 Seconds East 30.5 feet
thence North 04 Degrees 53 Minutes 19 Seconds East 30.5 feet
thence North 04 Degrees 31 Minutes 12 Seconds East 30.5 feet
thence North 04 Degrees 20 Minutes 07 Seconds East 30.5 feet
thence North 04 Degrees 34 Minutes 42 Seconds East 31.3 feet
thence North 04 Degrees 08 Minutes 45 Seconds East 30.5 feet
thence North 03 Degrees 35 Minutes 46 Seconds East 30.4 feet
thence North 03 Degrees 09 Minutes 52 Seconds East 30.4 feet
thence North 03 Degrees 27 Minutes 02 Seconds East 29.6 feet

thence North 03 Degrees 24 Minutes 40 Seconds East 30.4 feet
thence North 03 Degrees 38 Minutes 27 Seconds East 29.6 feet
thence North 03 Degrees 24 Minutes 26 Seconds East 30.5 feet
thence North 02 Degrees 58 Minutes 45 Seconds East 30.4 feet
thence North 03 Degrees 09 Minutes 52 Seconds East 30.4 feet
thence North 03 Degrees 15 Minutes 13 Seconds East 31.2 feet
thence North 03 Degrees 04 Minutes 12 Seconds East 29.6 feet
thence North 02 Degrees 14 Minutes 16 Seconds East 30.4 feet
thence North 02 Degrees 36 Minutes 31 Seconds East 30.4 feet
thence North 00 Degrees 52 Minutes 40 Seconds East 30.3 feet
thence North 00 Degrees 06 Minutes 51 Seconds West 30.4 feet
thence North 00 Degrees 56 Minutes 11 Seconds West 29.5 feet
thence North 01 Degrees 40 Minutes 29 Seconds West 28.7 feet
thence North 03 Degrees 10 Minutes 43 Seconds West 28.8 feet
thence North 01 Degrees 42 Minutes 00 Seconds West 29.5 feet
thence North 01 Degrees 42 Minutes 00 Seconds West 29.5 feet
thence North 00 Degrees 44 Minutes 44 Seconds West 29.5 feet
thence North 00 Degrees 36 Minutes 34 Seconds West 30.4 feet
thence North 01 Degrees 06 Minutes 21 Seconds West 30.3 feet
thence North 01 Degrees 15 Minutes 49 Seconds West 31.2 feet
thence North 02 Degrees 22 Minutes 08 Seconds West 25.4 feet
thence North 02 Degrees 32 Minutes 26 Seconds West 36.1 feet
thence North 01 Degrees 51 Minutes 51 Seconds West 15.6 feet
thence North 02 Degrees 47 Minutes 22 Seconds West 18.9 feet
thence North 03 Degrees 05 Minutes 16 Seconds West 18.9 feet
thence North 03 Degrees 08 Minutes 22 Seconds West 20.5 feet
thence North 03 Degrees 30 Minutes 18 Seconds West 20.5 feet
thence North 03 Degrees 24 Minutes 49 Seconds West 20.5 feet
thence North 02 Degrees 45 Minutes 59 Seconds West 21.4 feet
thence North 02 Degrees 45 Minutes 59 Seconds West 21.4 feet
thence North 02 Degrees 40 Minutes 31 Seconds West 22.2 feet
thence North 02 Degrees 30 Minutes 09 Seconds West 21.3 feet
thence North 02 Degrees 25 Minutes 27 Seconds West 22.1 feet
thence North 01 Degrees 58 Minutes 18 Seconds West 21.4 feet
thence North 01 Degrees 21 Minutes 50 Seconds West 23 feet
thence North 00 Degrees 48 Minutes 33 Seconds West 22.2 feet
thence North 00 Degrees 46 Minutes 27 Seconds West 23.8 feet
thence North 00 Degrees 03 Minutes 46 Seconds West 23.8 feet
thence North 00 Degrees 18 Minutes 00 Seconds West 23.8 feet
thence North 00 Degrees 31 Minutes 45 Seconds West 24.6 feet
thence North 00 Degrees 18 Minutes 00 Seconds West 24.6 feet
thence North 01 Degrees 03 Minutes 50 Seconds West 24.6 feet
thence North 00 Degrees 00 Minutes 19 Seconds East 24.6 feet
thence North 01 Degrees 32 Minutes 51 Seconds East 25.4 feet
thence North 03 Degrees 30 Minutes 50 Seconds East 24.7 feet
thence North 05 Degrees 20 Minutes 05 Seconds East 24.7 feet
thence North 05 Degrees 56 Minutes 22 Seconds East 24.8 feet
thence North 09 Degrees 01 Minutes 16 Seconds East 24.1 feet
thence North 11 Degrees 23 Minutes 21 Seconds East 24.3 feet

thence North 13 Degrees 24 Minutes 31 Seconds East 23.7 feet
thence North 16 Degrees 13 Minutes 38 Seconds East 23.1 feet
thence North 17 Degrees 12 Minutes 48 Seconds East 23.2 feet
thence North 18 Degrees 09 Minutes 40 Seconds East 22.5 feet
thence North 19 Degrees 09 Minutes 30 Seconds East 22.7 feet
thence North 20 Degrees 47 Minutes 19 Seconds East 21.1 feet
thence North 21 Degrees 35 Minutes 01 Seconds East 21.2 feet
thence North 21 Degrees 00 Minutes 20 Seconds East 21.1 feet
thence North 20 Degrees 15 Minutes 21 Seconds East 21 feet
thence North 21 Degrees 35 Minutes 13 Seconds East 20.3 feet
thence North 22 Degrees 41 Minutes 37 Seconds East 20.5 feet
thence North 22 Degrees 39 Minutes 31 Seconds East 17.5 feet more or less to **the ending point at:** 37 degrees 23 minutes 42.43 seconds North Latitude and -112 degrees 11 minutes 01.73 seconds West Longitude, which can be converted to mapping accuracy State Plane Utah South Zone NAD 83 feet coordinates of X = 1,441,765.4 feet and Y = 10,108,468.4 feet.

Appendix E to Attachment 4

Popular Name: Skutumpah Road
County: Kane
County Road Number: K5000
State Geographic Information Database (SGID) Road Identification Number: RD130674.
Road-Segment Number: 009
Road-Segment Length: 2.01 miles more or less.
Believed owner of the land underlying this road-segment is: Bureau of Land Management.

The following description is based upon the geographic coordinate system using the NAD83 Datum. The source is GPS mapping grade data as indicated in the metadata and/or the transportation data model of the State of Utah Geographic Information Database (SGID).

The road-segment itself is the monument that is identified by its physical presence on the land. The location of said physical presence is closely approximated by mapping grade Global Positioning System (GPS) data. Said data are checked against the corresponding gray-scale 1-meter Digital Orthophoto Quadrangles published by the United States Geological Survey (USGS) to verify a reasonable degree of accuracy. In circumstances where accurate satellite signal acquisition is not possible, such as deep, narrow canyons or under a canopy of dense foliage, or where very sharp curves in the road make accuracy questionable, such portions of the road were digitized from the corresponding gray-scale 1-meter Digital Orthophoto Quadrangles published by the United States Geological Survey (USGS).

This road-segment may traverse:
Township 39 South Range 3 West, Section(s) 17,18,19, Salt Lake Base & Meridian

The following description closely approximates the location of the centerline of the physical monument (Skutumpah Road)-- Segment 009 based on mapping grade Global Positioning System (GPS) data as defined above:

Beginning at a point on the road center line located at 37 degrees 24 minutes 8.5 seconds North Latitude and -112 degrees 10 minutes 39.63 seconds West Longitude, which can be converted to mapping accuracy State Plane Utah South Zone NAD 83 feet coordinates of X = 1,443,568.3 feet and Y = 10,111,092.5 feet; thence the following courses along the said road center line:

thence North 31 Degrees 51 Minutes 07 Seconds East 5.4 feet
thence North 32 Degrees 56 Minutes 24 Seconds East 12.8 feet
thence North 44 Degrees 21 Minutes 14 Seconds East 11.5 feet
thence North 32 Degrees 19 Minutes 08 Seconds East 6.8 feet
thence North 32 Degrees 51 Minutes 27 Seconds East 8.8 feet
thence North 32 Degrees 09 Minutes 22 Seconds East 9.7 feet
thence North 35 Degrees 09 Minutes 02 Seconds East 10.1 feet
thence North 34 Degrees 23 Minutes 41 Seconds East 13 feet
thence North 36 Degrees 56 Minutes 04 Seconds East 15.5 feet
thence North 35 Degrees 27 Minutes 13 Seconds East 17.2 feet
thence North 36 Degrees 35 Minutes 28 Seconds East 17.4 feet

thence North 35 Degrees 03 Minutes 16 Seconds East 19.1 feet
thence North 36 Degrees 51 Minutes 29 Seconds East 19.6 feet
thence North 37 Degrees 32 Minutes 28 Seconds East 19.7 feet
thence North 34 Degrees 43 Minutes 42 Seconds East 21 feet
thence North 36 Degrees 19 Minutes 04 Seconds East 19.4 feet
thence North 34 Degrees 24 Minutes 26 Seconds East 19 feet
thence North 35 Degrees 03 Minutes 16 Seconds East 19.1 feet
thence North 36 Degrees 02 Minutes 10 Seconds East 18.3 feet
thence North 35 Degrees 47 Minutes 15 Seconds East 18.3 feet
thence North 34 Degrees 04 Minutes 48 Seconds East 18.9 feet
thence North 36 Degrees 07 Minutes 07 Seconds East 18.4 feet
thence North 33 Degrees 09 Minutes 06 Seconds East 19.7 feet
thence North 34 Degrees 52 Minutes 11 Seconds East 19 feet
thence North 34 Degrees 41 Minutes 30 Seconds East 20 feet
thence North 33 Degrees 39 Minutes 59 Seconds East 20.7 feet
thence North 34 Degrees 56 Minutes 39 Seconds East 20.1 feet
thence North 34 Degrees 16 Minutes 10 Seconds East 19 feet
thence North 34 Degrees 58 Minutes 51 Seconds East 17 feet
thence North 35 Degrees 46 Minutes 18 Seconds East 105.6 feet
thence North 35 Degrees 17 Minutes 40 Seconds East 19.2 feet
thence North 35 Degrees 34 Minutes 37 Seconds East 173.1 feet
thence North 35 Degrees 16 Minutes 23 Seconds East 6.1 feet
thence North 34 Degrees 41 Minutes 30 Seconds East 10 feet
thence North 37 Degrees 04 Minutes 46 Seconds East 10.3 feet
thence North 33 Degrees 45 Minutes 30 Seconds East 9.9 feet
thence North 33 Degrees 47 Minutes 04 Seconds East 11.9 feet
thence North 35 Degrees 14 Minutes 14 Seconds East 14.1 feet
thence North 35 Degrees 38 Minutes 30 Seconds East 16.2 feet
thence North 36 Degrees 07 Minutes 07 Seconds East 18.4 feet
thence North 36 Degrees 33 Minutes 01 Seconds East 19.5 feet
thence North 35 Degrees 09 Minutes 02 Seconds East 20.1 feet
thence North 33 Degrees 50 Minutes 26 Seconds East 20.8 feet
thence North 36 Degrees 20 Minutes 56 Seconds East 20.5 feet
thence North 36 Degrees 20 Minutes 56 Seconds East 20.5 feet
thence North 35 Degrees 54 Minutes 14 Seconds East 20.3 feet
thence North 35 Degrees 22 Minutes 26 Seconds East 19.2 feet
thence North 36 Degrees 02 Minutes 10 Seconds East 18.3 feet
thence North 33 Degrees 23 Minutes 23 Seconds East 17.7 feet
thence North 33 Degrees 13 Minutes 27 Seconds East 15.7 feet
thence North 34 Degrees 18 Minutes 19 Seconds East 12 feet
thence North 35 Degrees 57 Minutes 12 Seconds East 9.2 feet
thence North 36 Degrees 38 Minutes 34 Seconds East 5.1 feet
thence North 34 Degrees 53 Minutes 00 Seconds East 8 feet
thence North 35 Degrees 27 Minutes 13 Seconds East 9.1 feet
thence North 33 Degrees 17 Minutes 02 Seconds East 9.8 feet
thence North 34 Degrees 41 Minutes 30 Seconds East 8 feet
thence North 35 Degrees 01 Minutes 12 Seconds East 7 feet
thence North 34 Degrees 08 Minutes 19 Seconds East 7 feet
thence North 31 Degrees 09 Minutes 58 Seconds East 9.6 feet

thence North 32 Degrees 10 Minutes 59 Seconds East 11.7 feet
thence North 34 Degrees 34 Minutes 54 Seconds East 14 feet
thence North 33 Degrees 43 Minutes 50 Seconds East 16.8 feet
thence North 33 Degrees 04 Minutes 57 Seconds East 18.7 feet
thence North 34 Degrees 19 Minutes 33 Seconds East 18.9 feet
thence North 34 Degrees 29 Minutes 19 Seconds East 19 feet
thence North 33 Degrees 31 Minutes 18 Seconds East 19.8 feet
thence North 31 Degrees 41 Minutes 43 Seconds East 20.3 feet
thence North 31 Degrees 27 Minutes 33 Seconds East 20.3 feet
thence North 31 Degrees 46 Minutes 25 Seconds East 20.3 feet
thence North 29 Degrees 30 Minutes 02 Seconds East 20.8 feet
thence North 31 Degrees 27 Minutes 33 Seconds East 20.3 feet
thence North 30 Degrees 59 Minutes 00 Seconds East 20.2 feet
thence North 28 Degrees 18 Minutes 36 Seconds East 20.6 feet
thence North 28 Degrees 04 Minutes 07 Seconds East 20.5 feet
thence North 28 Degrees 18 Minutes 36 Seconds East 20.6 feet
thence North 28 Degrees 47 Minutes 22 Seconds East 20.7 feet
thence North 28 Degrees 33 Minutes 01 Seconds East 20.6 feet
thence North 29 Degrees 11 Minutes 49 Seconds East 19.8 feet
thence North 29 Degrees 51 Minutes 49 Seconds East 16.1 feet
thence North 26 Degrees 41 Minutes 27 Seconds East 13.8 feet
thence North 28 Degrees 25 Minutes 20 Seconds East 9.4 feet
thence North 24 Degrees 37 Minutes 49 Seconds East 63.3 feet
thence North 24 Degrees 25 Minutes 35 Seconds East 38 feet
thence North 23 Degrees 09 Minutes 11 Seconds East 11.6 feet
thence North 22 Degrees 48 Minutes 21 Seconds East 10.7 feet
thence North 23 Degrees 46 Minutes 06 Seconds East 10.8 feet
thence North 25 Degrees 28 Minutes 25 Seconds East 12.8 feet
thence North 24 Degrees 07 Minutes 52 Seconds East 12.6 feet
thence North 24 Degrees 12 Minutes 18 Seconds East 12.7 feet
thence North 21 Degrees 56 Minutes 19 Seconds East 16 feet
thence North 20 Degrees 54 Minutes 21 Seconds East 17.6 feet
thence North 19 Degrees 57 Minutes 30 Seconds East 19.2 feet
thence North 18 Degrees 54 Minutes 16 Seconds East 20.9 feet
thence North 19 Degrees 42 Minutes 43 Seconds East 21.9 feet
thence North 19 Degrees 51 Minutes 07 Seconds East 21.8 feet
thence North 19 Degrees 29 Minutes 54 Seconds East 21.8 feet
thence North 18 Degrees 28 Minutes 39 Seconds East 22.5 feet
thence North 18 Degrees 19 Minutes 10 Seconds East 22.5 feet
thence North 18 Degrees 19 Minutes 10 Seconds East 22.5 feet
thence North 18 Degrees 33 Minutes 24 Seconds East 22.5 feet
thence North 18 Degrees 49 Minutes 13 Seconds East 22.5 feet
thence North 17 Degrees 39 Minutes 00 Seconds East 23.3 feet
thence North 18 Degrees 21 Minutes 48 Seconds East 23.4 feet
thence North 17 Degrees 35 Minutes 15 Seconds East 25 feet
thence North 18 Degrees 24 Minutes 15 Seconds East 24.3 feet
thence North 18 Degrees 05 Minutes 14 Seconds East 25.1 feet
thence North 18 Degrees 53 Minutes 42 Seconds East 23.5 feet
thence North 16 Degrees 46 Minutes 25 Seconds East 24 feet

thence North 17 Degrees 40 Minutes 30 Seconds East 23.3 feet
thence North 18 Degrees 08 Minutes 04 Seconds East 23.3 feet
thence North 18 Degrees 33 Minutes 24 Seconds East 22.5 feet
thence North 18 Degrees 21 Minutes 48 Seconds East 23.4 feet
thence North 17 Degrees 40 Minutes 30 Seconds East 23.3 feet
thence North 15 Degrees 59 Minutes 37 Seconds East 22.2 feet
thence North 16 Degrees 36 Minutes 32 Seconds East 21.4 feet
thence North 17 Degrees 01 Minutes 39 Seconds East 21.5 feet
thence North 17 Degrees 41 Minutes 36 Seconds East 21.6 feet
thence North 19 Degrees 00 Minutes 36 Seconds East 21.7 feet
thence North 19 Degrees 15 Minutes 50 Seconds East 22.6 feet
thence North 18 Degrees 35 Minutes 30 Seconds East 23.4 feet
thence North 19 Degrees 52 Minutes 24 Seconds East 23.6 feet
thence North 19 Degrees 16 Minutes 51 Seconds East 24.4 feet
thence North 18 Degrees 55 Minutes 00 Seconds East 24.3 feet
thence North 19 Degrees 08 Minutes 07 Seconds East 24.4 feet
thence North 18 Degrees 37 Minutes 27 Seconds East 24.3 feet
thence North 17 Degrees 17 Minutes 44 Seconds East 24.1 feet
thence North 16 Degrees 38 Minutes 48 Seconds East 24 feet
thence North 17 Degrees 02 Minutes 56 Seconds East 24.1 feet
thence North 17 Degrees 22 Minutes 02 Seconds East 23.2 feet
thence North 16 Degrees 54 Minutes 13 Seconds East 23.2 feet
thence North 15 Degrees 25 Minutes 04 Seconds East 23.9 feet
thence North 14 Degrees 39 Minutes 38 Seconds East 24.7 feet
thence North 14 Degrees 27 Minutes 31 Seconds East 24.6 feet
thence North 14 Degrees 21 Minutes 01 Seconds East 23.7 feet
thence North 12 Degrees 53 Minutes 46 Seconds East 24.4 feet
thence North 12 Degrees 31 Minutes 15 Seconds East 24.4 feet
thence North 11 Degrees 26 Minutes 56 Seconds East 24.3 feet
thence North 09 Degrees 57 Minutes 20 Seconds East 24.1 feet
thence North 08 Degrees 18 Minutes 37 Seconds East 23.2 feet
thence North 07 Degrees 33 Minutes 10 Seconds East 24 feet
thence North 09 Degrees 06 Minutes 32 Seconds East 23.3 feet
thence North 09 Degrees 36 Minutes 56 Seconds East 22.5 feet
thence North 10 Degrees 49 Minutes 04 Seconds East 19.2 feet
thence North 11 Degrees 14 Minutes 28 Seconds East 15.9 feet
thence North 12 Degrees 14 Minutes 08 Seconds East 28.6 feet
thence North 12 Degrees 17 Minutes 20 Seconds East 10.1 feet
thence North 12 Degrees 54 Minutes 22 Seconds East 12.6 feet
thence North 10 Degrees 53 Minutes 36 Seconds East 15.9 feet
thence North 11 Degrees 44 Minutes 32 Seconds East 17.6 feet
thence North 11 Degrees 23 Minutes 32 Seconds East 19.3 feet
thence North 11 Degrees 01 Minutes 38 Seconds East 20.9 feet
thence North 10 Degrees 00 Minutes 43 Seconds East 22.5 feet
thence North 10 Degrees 55 Minutes 51 Seconds East 23.4 feet
thence North 10 Degrees 03 Minutes 43 Seconds East 23.4 feet
thence North 10 Degrees 19 Minutes 47 Seconds East 21.7 feet
thence North 09 Degrees 49 Minutes 05 Seconds East 21.7 feet
thence North 09 Degrees 07 Minutes 14 Seconds East 22.5 feet

thence North 07 Degrees 40 Minutes 09 Seconds East 23.2 feet
thence North 07 Degrees 01 Minutes 33 Seconds East 23.2 feet
thence North 05 Degrees 38 Minutes 13 Seconds East 24.7 feet
thence North 04 Degrees 21 Minutes 07 Seconds East 23.9 feet
thence North 03 Degrees 43 Minutes 35 Seconds East 20.6 feet
thence North 03 Degrees 20 Minutes 27 Seconds East 18.1 feet
thence North 02 Degrees 45 Minutes 09 Seconds East 14.8 feet
thence North 02 Degrees 26 Minutes 51 Seconds East 12.3 feet
thence North 02 Degrees 22 Minutes 17 Seconds East 9.9 feet
thence North 01 Degrees 10 Minutes 21 Seconds East 11.5 feet
thence North 00 Degrees 40 Minutes 54 Seconds East 5.7 feet
thence North 00 Degrees 52 Minutes 23 Seconds West 9.8 feet
thence North 00 Degrees 18 Minutes 01 Seconds West 9 feet
thence North 00 Degrees 18 Minutes 01 Seconds West 11.5 feet
thence North 00 Degrees 06 Minutes 14 Seconds East 13.9 feet
thence North 00 Degrees 39 Minutes 43 Seconds West 15.6 feet
thence North 00 Degrees 18 Minutes 01 Seconds West 17.2 feet
thence North 00 Degrees 53 Minutes 49 Seconds West 18.9 feet
thence North 03 Degrees 05 Minutes 00 Seconds West 18.9 feet
thence North 05 Degrees 44 Minutes 10 Seconds West 19.7 feet
thence North 07 Degrees 25 Minutes 31 Seconds West 19.8 feet
thence North 10 Degrees 19 Minutes 09 Seconds West 20 feet
thence North 12 Degrees 08 Minutes 17 Seconds West 21 feet
thence North 12 Degrees 43 Minutes 56 Seconds West 21 feet
thence North 12 Degrees 20 Minutes 34 Seconds West 20.1 feet
thence North 10 Degrees 11 Minutes 35 Seconds West 20.8 feet
thence North 07 Degrees 59 Minutes 22 Seconds West 22.3 feet
thence North 05 Degrees 28 Minutes 44 Seconds West 21.5 feet
thence North 03 Degrees 38 Minutes 46 Seconds West 21.4 feet
thence North 00 Degrees 28 Minutes 35 Seconds West 21.3 feet
thence North 01 Degrees 33 Minutes 00 Seconds East 21.3 feet
thence North 06 Degrees 32 Minutes 32 Seconds East 19 feet
thence North 12 Degrees 19 Minutes 31 Seconds East 16.8 feet
thence North 16 Degrees 48 Minutes 08 Seconds East 11.2 feet
thence North 13 Degrees 48 Minutes 46 Seconds East 5.9 feet
thence North 20 Degrees 10 Minutes 18 Seconds East 5.3 feet
thence North 17 Degrees 51 Minutes 32 Seconds East 8.6 feet
thence North 22 Degrees 40 Minutes 35 Seconds East 8.9 feet
thence North 24 Degrees 39 Minutes 34 Seconds East 10 feet
thence North 24 Degrees 28 Minutes 29 Seconds East 11.7 feet
thence North 24 Degrees 32 Minutes 13 Seconds East 12.7 feet
thence North 26 Degrees 45 Minutes 22 Seconds East 12 feet
thence North 23 Degrees 17 Minutes 20 Seconds East 10.7 feet
thence North 22 Degrees 53 Minutes 53 Seconds East 12.5 feet
thence North 24 Degrees 17 Minutes 01 Seconds East 14.4 feet
thence North 24 Degrees 30 Minutes 25 Seconds East 16.3 feet
thence North 23 Degrees 21 Minutes 10 Seconds East 17.9 feet
thence North 21 Degrees 58 Minutes 11 Seconds East 18.6 feet
thence North 22 Degrees 37 Minutes 15 Seconds East 18.7 feet

thence North 21 Degrees 40 Minutes 49 Seconds East 19.5 feet
thence North 21 Degrees 19 Minutes 44 Seconds East 20.3 feet
thence North 21 Degrees 35 Minutes 12 Seconds East 20.3 feet
thence North 22 Degrees 41 Minutes 36 Seconds East 20.5 feet
thence North 24 Degrees 46 Minutes 15 Seconds East 20.8 feet
thence North 25 Degrees 45 Minutes 44 Seconds East 20.1 feet
thence North 28 Degrees 56 Minutes 54 Seconds East 3.8 feet
thence North 26 Degrees 56 Minutes 53 Seconds East 7.4 feet
thence North 23 Degrees 49 Minutes 55 Seconds East 4.5 feet
thence North 26 Degrees 26 Minutes 51 Seconds East 4.6 feet
thence North 26 Degrees 15 Minutes 52 Seconds East 11 feet
thence North 25 Degrees 06 Minutes 26 Seconds East 14.5 feet
thence North 26 Degrees 38 Minutes 27 Seconds East 15.6 feet
thence North 25 Degrees 20 Minutes 26 Seconds East 17.3 feet
thence North 24 Degrees 52 Minutes 23 Seconds East 18.1 feet
thence North 23 Degrees 26 Minutes 56 Seconds East 18.8 feet
thence North 21 Degrees 40 Minutes 49 Seconds East 19.5 feet
thence North 17 Degrees 10 Minutes 21 Seconds East 19.8 feet
thence North 14 Degrees 02 Minutes 24 Seconds East 19.5 feet
thence North 09 Degrees 37 Minutes 33 Seconds East 9.3 feet
thence North 09 Degrees 30 Minutes 28 Seconds East 9.8 feet
thence North 08 Degrees 15 Minutes 10 Seconds East 20.7 feet
thence North 07 Degrees 05 Minutes 02 Seconds East 20.7 feet
thence North 06 Degrees 15 Minutes 38 Seconds East 20.7 feet
thence North 07 Degrees 05 Minutes 44 Seconds East 20.6 feet
thence North 08 Degrees 19 Minutes 25 Seconds East 19.9 feet
thence North 10 Degrees 16 Minutes 23 Seconds East 20 feet
thence North 13 Degrees 05 Minutes 48 Seconds East 18.6 feet
thence North 12 Degrees 54 Minutes 44 Seconds East 19.4 feet
thence North 13 Degrees 27 Minutes 57 Seconds East 20.3 feet
thence North 17 Degrees 37 Minutes 59 Seconds East 19 feet
thence North 16 Degrees 54 Minutes 01 Seconds East 19.8 feet
thence North 17 Degrees 42 Minutes 54 Seconds East 19.8 feet
thence North 18 Degrees 50 Minutes 51 Seconds East 20 feet
thence North 18 Degrees 22 Minutes 25 Seconds East 19.9 feet
thence North 15 Degrees 19 Minutes 05 Seconds East 21.3 feet
thence North 15 Degrees 20 Minutes 30 Seconds East 21.3 feet
thence North 15 Degrees 49 Minutes 51 Seconds East 22.2 feet
thence North 15 Degrees 39 Minutes 22 Seconds East 23 feet
thence North 17 Degrees 12 Minutes 46 Seconds East 23.2 feet
thence North 18 Degrees 24 Minutes 15 Seconds East 24.3 feet
thence North 19 Degrees 25 Minutes 42 Seconds East 25.3 feet
thence North 20 Degrees 53 Minutes 06 Seconds East 25.5 feet
thence North 22 Degrees 41 Minutes 25 Seconds East 25 feet
thence North 21 Degrees 46 Minutes 57 Seconds East 24.8 feet
thence North 22 Degrees 41 Minutes 25 Seconds East 25 feet
thence North 23 Degrees 41 Minutes 36 Seconds East 24.2 feet
thence North 21 Degrees 32 Minutes 35 Seconds East 24.8 feet
thence North 21 Degrees 43 Minutes 42 Seconds East 23 feet

thence North 20 Degrees 44 Minutes 13 Seconds East 22.9 feet
thence North 20 Degrees 13 Minutes 31 Seconds East 21.9 feet
thence North 19 Degrees 44 Minutes 29 Seconds East 21.8 feet
thence North 20 Degrees 37 Minutes 03 Seconds East 15.8 feet
thence North 23 Degrees 33 Minutes 00 Seconds East 17 feet
thence North 25 Degrees 20 Minutes 26 Seconds East 6.4 feet
thence North 27 Degrees 34 Minutes 24 Seconds East 8.4 feet
thence North 31 Degrees 09 Minutes 58 Seconds East 9.6 feet
thence North 30 Degrees 32 Minutes 34 Seconds East 13.4 feet
thence North 27 Degrees 34 Minutes 24 Seconds East 16.7 feet
thence North 29 Degrees 37 Minutes 20 Seconds East 17 feet
thence North 26 Degrees 49 Minutes 45 Seconds East 19.4 feet
thence North 28 Degrees 04 Minutes 07 Seconds East 20.5 feet
thence North 30 Degrees 02 Minutes 47 Seconds East 20.9 feet
thence North 29 Degrees 31 Minutes 35 Seconds East 22.7 feet
thence North 29 Degrees 27 Minutes 17 Seconds East 22.7 feet
thence North 30 Degrees 27 Minutes 07 Seconds East 22.9 feet
thence North 31 Degrees 13 Minutes 18 Seconds East 23.1 feet
thence North 31 Degrees 07 Minutes 58 Seconds East 24 feet
thence North 32 Degrees 03 Minutes 28 Seconds East 24.3 feet
thence North 31 Degrees 33 Minutes 43 Seconds East 25.1 feet
thence North 31 Degrees 18 Minutes 25 Seconds East 25 feet
thence North 31 Degrees 18 Minutes 25 Seconds East 25 feet
thence North 29 Degrees 43 Minutes 04 Seconds East 25.6 feet
thence North 28 Degrees 30 Minutes 37 Seconds East 26.2 feet
thence North 26 Degrees 51 Minutes 03 Seconds East 25.8 feet
thence North 24 Degrees 38 Minutes 08 Seconds East 25.3 feet
thence North 22 Degrees 27 Minutes 09 Seconds East 24.9 feet
thence North 17 Degrees 39 Minutes 06 Seconds East 25.9 feet
thence North 15 Degrees 51 Minutes 12 Seconds East 24.8 feet
thence North 11 Degrees 09 Minutes 40 Seconds East 24.3 feet
thence North 05 Degrees 10 Minutes 33 Seconds East 24.8 feet
thence North 00 Degrees 36 Minutes 58 Seconds East 24.6 feet
thence North 07 Degrees 08 Minutes 35 Seconds West 24 feet
thence North 11 Degrees 32 Minutes 21 Seconds West 25.9 feet
thence North 14 Degrees 30 Minutes 58 Seconds West 25.4 feet
thence North 17 Degrees 19 Minutes 31 Seconds West 24.9 feet
thence North 17 Degrees 58 Minutes 24 Seconds West 25 feet
thence North 18 Degrees 07 Minutes 00 Seconds West 25 feet
thence North 18 Degrees 19 Minutes 53 Seconds West 25 feet
thence North 17 Degrees 32 Minutes 30 Seconds West 24.9 feet
thence North 17 Degrees 26 Minutes 57 Seconds West 24 feet
thence North 17 Degrees 22 Minutes 27 Seconds West 24 feet
thence North 17 Degrees 48 Minutes 49 Seconds West 23.2 feet
thence North 17 Degrees 30 Minutes 16 Seconds West 23.2 feet
thence North 17 Degrees 09 Minutes 40 Seconds West 22.3 feet
thence North 16 Degrees 42 Minutes 17 Seconds West 21.4 feet
thence North 15 Degrees 10 Minutes 29 Seconds West 21.2 feet
thence North 14 Degrees 40 Minutes 45 Seconds West 18.6 feet

thence North 15 Degrees 13 Minutes 54 Seconds West 12.7 feet
thence North 03 Degrees 25 Minutes 06 Seconds East 6.6 feet
thence North 25 Degrees 45 Minutes 17 Seconds West 9.1 feet
thence North 17 Degrees 41 Minutes 52 Seconds West 5.2 feet
thence North 15 Degrees 40 Minutes 17 Seconds West 8.5 feet
thence North 16 Degrees 18 Minutes 57 Seconds West 11.1 feet
thence North 13 Degrees 55 Minutes 53 Seconds West 13.5 feet
thence North 14 Degrees 23 Minutes 47 Seconds West 15.2 feet
thence North 14 Degrees 42 Minutes 18 Seconds West 16.1 feet
thence North 13 Degrees 34 Minutes 45 Seconds West 16.9 feet
thence North 11 Degrees 29 Minutes 39 Seconds West 15.9 feet
thence North 12 Degrees 11 Minutes 20 Seconds West 15.9 feet
thence North 11 Degrees 05 Minutes 27 Seconds West 14.2 feet
thence North 10 Degrees 14 Minutes 53 Seconds West 10.8 feet
thence North 08 Degrees 54 Minutes 40 Seconds West 11.6 feet
thence North 07 Degrees 48 Minutes 24 Seconds West 14.1 feet
thence North 07 Degrees 01 Minutes 48 Seconds West 16.5 feet
thence North 06 Degrees 30 Minutes 31 Seconds West 17.3 feet
thence North 04 Degrees 51 Minutes 59 Seconds West 19 feet
thence North 03 Degrees 04 Minutes 03 Seconds West 19.7 feet
thence North 01 Degrees 24 Minutes 01 Seconds West 20.5 feet
thence North 00 Degrees 07 Minutes 27 Seconds West 21.3 feet
thence North 00 Degrees 28 Minutes 12 Seconds West 22.2 feet
thence North 00 Degrees 32 Minutes 15 Seconds West 23.8 feet
thence North 00 Degrees 23 Minutes 13 Seconds East 24.6 feet
thence North 00 Degrees 52 Minutes 56 Seconds East 25.4 feet
thence North 01 Degrees 16 Minutes 29 Seconds East 26.3 feet
thence North 00 Degrees 59 Minutes 18 Seconds East 26.3 feet
thence North 01 Degrees 03 Minutes 29 Seconds East 26.3 feet
thence North 01 Degrees 32 Minutes 58 Seconds East 25.4 feet
thence North 02 Degrees 12 Minutes 41 Seconds East 25.5 feet
thence North 01 Degrees 37 Minutes 06 Seconds East 25.5 feet
thence North 00 Degrees 48 Minutes 29 Seconds East 25.4 feet
thence North 00 Degrees 23 Minutes 13 Seconds East 24.6 feet
thence North 00 Degrees 16 Minutes 20 Seconds East 23 feet
thence North 00 Degrees 03 Minutes 48 Seconds West 23.8 feet
thence North 00 Degrees 18 Minutes 01 Seconds West 23.8 feet
thence North 00 Degrees 23 Minutes 13 Seconds East 24.6 feet
thence North 00 Degrees 52 Minutes 55 Seconds East 25.4 feet
thence North 00 Degrees 21 Minutes 53 Seconds East 25.4 feet
thence North 00 Degrees 57 Minutes 57 Seconds West 25.4 feet
thence North 00 Degrees 31 Minutes 20 Seconds West 25.4 feet
thence North 00 Degrees 07 Minutes 45 Seconds East 26.3 feet
thence North 00 Degrees 18 Minutes 01 Seconds West 25.4 feet
thence North 00 Degrees 18 Minutes 01 Seconds West 25.4 feet
thence North 00 Degrees 56 Minutes 42 Seconds West 26.3 feet
thence North 01 Degrees 02 Minutes 23 Seconds West 25.4 feet
thence North 00 Degrees 04 Minutes 43 Seconds West 25.4 feet
thence North 00 Degrees 27 Minutes 48 Seconds East 24.6 feet

thence North 00 Degrees 04 Minutes 16 Seconds West 24.6 feet
thence North 01 Degrees 59 Minutes 24 Seconds East 23 feet
thence North 01 Degrees 54 Minutes 40 Seconds East 23.8 feet
thence North 03 Degrees 03 Minutes 05 Seconds East 23 feet
thence North 04 Degrees 45 Minutes 39 Seconds East 23.1 feet
thence North 06 Degrees 03 Minutes 27 Seconds East 23.1 feet
thence North 06 Degrees 37 Minutes 12 Seconds East 24 feet
thence North 08 Degrees 42 Minutes 54 Seconds East 24.9 feet
thence North 10 Degrees 03 Minutes 04 Seconds East 25 feet
thence North 11 Degrees 00 Minutes 33 Seconds East 25.1 feet
thence North 12 Degrees 50 Minutes 00 Seconds East 25.3 feet
thence North 16 Degrees 18 Minutes 41 Seconds East 24.8 feet
thence North 17 Degrees 59 Minutes 32 Seconds East 25.1 feet
thence North 18 Degrees 30 Minutes 46 Seconds East 25.1 feet
thence North 18 Degrees 30 Minutes 46 Seconds East 25.1 feet
thence North 17 Degrees 09 Minutes 24 Seconds East 24.9 feet
thence North 16 Degrees 42 Minutes 08 Seconds East 24.9 feet
thence North 17 Degrees 32 Minutes 32 Seconds East 24.1 feet
thence North 16 Degrees 30 Minutes 26 Seconds East 24.9 feet
thence North 16 Degrees 38 Minutes 49 Seconds East 23.2 feet
thence North 15 Degrees 53 Minutes 36 Seconds East 23.9 feet
thence North 17 Degrees 18 Minutes 47 Seconds East 22.4 feet
thence North 15 Degrees 54 Minutes 50 Seconds East 23 feet
thence North 16 Degrees 12 Minutes 13 Seconds East 23.1 feet
thence North 15 Degrees 58 Minutes 09 Seconds East 23.1 feet
thence North 16 Degrees 48 Minutes 07 Seconds East 22.3 feet
thence North 17 Degrees 02 Minutes 36 Seconds East 22.3 feet
thence North 16 Degrees 30 Minutes 55 Seconds East 23.1 feet
thence North 16 Degrees 12 Minutes 13 Seconds East 23.1 feet
thence North 16 Degrees 19 Minutes 24 Seconds East 24 feet
thence North 16 Degrees 50 Minutes 53 Seconds East 24 feet
thence North 16 Degrees 37 Minutes 48 Seconds East 24.9 feet
thence North 17 Degrees 15 Minutes 05 Seconds East 24.9 feet
thence North 16 Degrees 36 Minutes 31 Seconds East 25.7 feet
thence North 16 Degrees 11 Minutes 17 Seconds East 25.7 feet
thence North 15 Degrees 54 Minutes 30 Seconds East 26.5 feet
thence North 16 Degrees 28 Minutes 47 Seconds East 26.6 feet
thence North 17 Degrees 34 Minutes 41 Seconds East 26.7 feet
thence North 16 Degrees 35 Minutes 44 Seconds East 27.4 feet
thence North 16 Degrees 46 Minutes 15 Seconds East 26.6 feet
thence North 17 Degrees 05 Minutes 49 Seconds East 25.8 feet
thence North 18 Degrees 26 Minutes 31 Seconds East 25.1 feet
thence North 17 Degrees 18 Minutes 19 Seconds East 25.8 feet
thence North 17 Degrees 01 Minutes 38 Seconds East 25.8 feet
thence North 17 Degrees 30 Minutes 48 Seconds East 25.9 feet
thence North 17 Degrees 41 Minutes 54 Seconds East 25.9 feet
thence North 17 Degrees 27 Minutes 58 Seconds East 25.8 feet
thence North 17 Degrees 17 Minutes 00 Seconds East 25.9 feet
thence North 17 Degrees 49 Minutes 30 Seconds East 25 feet

thence North 16 Degrees 23 Minutes 55 Seconds East 25.7 feet
thence North 17 Degrees 26 Minutes 38 Seconds East 25 feet
thence North 17 Degrees 48 Minutes 06 Seconds East 25 feet
thence North 17 Degrees 52 Minutes 23 Seconds East 25 feet
thence North 17 Degrees 57 Minutes 44 Seconds East 24.2 feet
thence North 17 Degrees 44 Minutes 26 Seconds East 24.2 feet
thence North 17 Degrees 17 Minutes 43 Seconds East 24.1 feet
thence North 16 Degrees 43 Minutes 27 Seconds East 24.9 feet
thence North 16 Degrees 19 Minutes 24 Seconds East 24 feet
thence North 15 Degrees 33 Minutes 40 Seconds East 24.7 feet
thence North 16 Degrees 09 Minutes 03 Seconds East 24 feet
thence North 16 Degrees 59 Minutes 50 Seconds East 24.1 feet
thence North 16 Degrees 23 Minutes 55 Seconds East 24 feet
thence North 15 Degrees 59 Minutes 56 Seconds East 24.8 feet
thence North 17 Degrees 09 Minutes 24 Seconds East 24.9 feet
thence North 18 Degrees 15 Minutes 25 Seconds East 24.2 feet
thence North 19 Degrees 08 Minutes 51 Seconds East 25.2 feet
thence North 22 Degrees 18 Minutes 04 Seconds East 24 feet
thence North 22 Degrees 53 Minutes 52 Seconds East 25 feet
thence North 24 Degrees 47 Minutes 09 Seconds East 24.5 feet
thence North 26 Degrees 53 Minutes 44 Seconds East 24 feet
thence North 27 Degrees 53 Minutes 26 Seconds East 23.3 feet
thence North 29 Degrees 57 Minutes 21 Seconds East 22.8 feet
thence North 32 Degrees 36 Minutes 01 Seconds East 22.5 feet
thence North 32 Degrees 31 Minutes 17 Seconds East 23.4 feet
thence North 36 Degrees 24 Minutes 08 Seconds East 22.5 feet
thence North 36 Degrees 21 Minutes 41 Seconds East 23.5 feet
thence North 39 Degrees 28 Minutes 21 Seconds East 22.4 feet
thence North 41 Degrees 06 Minutes 31 Seconds East 23 feet
thence North 41 Degrees 52 Minutes 33 Seconds East 22.1 feet
thence North 45 Degrees 04 Minutes 43 Seconds East 21 feet
thence North 47 Degrees 20 Minutes 02 Seconds East 20.7 feet
thence North 51 Degrees 15 Minutes 43 Seconds East 18.5 feet
thence North 50 Degrees 28 Minutes 25 Seconds East 20.8 feet
thence North 51 Degrees 06 Minutes 50 Seconds East 11.8 feet
thence North 50 Degrees 35 Minutes 16 Seconds East 10.4 feet
thence North 56 Degrees 54 Minutes 16 Seconds East 7.6 feet
thence North 52 Degrees 33 Minutes 09 Seconds East 6.8 feet
thence North 51 Degrees 02 Minutes 22 Seconds East 10.5 feet
thence North 53 Degrees 04 Minutes 07 Seconds East 11 feet
thence North 54 Degrees 59 Minutes 45 Seconds East 14.4 feet
thence North 53 Degrees 58 Minutes 56 Seconds East 18.3 feet
thence North 58 Degrees 56 Minutes 12 Seconds East 17.6 feet
thence North 58 Degrees 41 Minutes 42 Seconds East 15.9 feet
thence North 63 Degrees 00 Minutes 31 Seconds East 20.1 feet
thence North 58 Degrees 13 Minutes 39 Seconds East 6.3 feet
thence North 65 Degrees 44 Minutes 12 Seconds East 10 feet
thence North 62 Degrees 15 Minutes 25 Seconds East 12.5 feet
thence North 64 Degrees 40 Minutes 56 Seconds East 13.6 feet

thence North 60 Degrees 09 Minutes 52 Seconds East 13.3 feet
thence North 63 Degrees 18 Minutes 18 Seconds East 14.8 feet
thence North 62 Degrees 40 Minutes 06 Seconds East 16.2 feet
thence North 61 Degrees 29 Minutes 12 Seconds East 17.4 feet
thence North 64 Degrees 56 Minutes 47 Seconds East 17.6 feet
thence North 63 Degrees 21 Minutes 42 Seconds East 18.5 feet
thence North 63 Degrees 35 Minutes 07 Seconds East 18.6 feet
thence North 61 Degrees 35 Minutes 19 Seconds East 17.4 feet
thence North 62 Degrees 14 Minutes 54 Seconds East 14.2 feet
thence North 61 Degrees 51 Minutes 27 Seconds East 10.5 feet
thence North 59 Degrees 05 Minutes 09 Seconds East 6.4 feet
thence North 61 Degrees 00 Minutes 03 Seconds East 5.1 feet
thence North 57 Degrees 41 Minutes 38 Seconds East 7.7 feet
thence North 60 Degrees 33 Minutes 15 Seconds East 10.1 feet
thence North 64 Degrees 46 Minutes 33 Seconds East 9.7 feet
thence North 62 Degrees 02 Minutes 49 Seconds East 12.4 feet
thence North 63 Degrees 11 Minutes 29 Seconds East 14.7 feet
thence North 62 Degrees 46 Minutes 23 Seconds East 16.3 feet
thence North 64 Degrees 12 Minutes 44 Seconds East 17.2 feet
thence North 62 Degrees 48 Minutes 30 Seconds East 18.1 feet
thence North 63 Degrees 42 Minutes 56 Seconds East 18.8 feet
thence North 62 Degrees 52 Minutes 55 Seconds East 20 feet
thence North 63 Degrees 30 Minutes 16 Seconds East 20.4 feet
thence North 63 Degrees 39 Minutes 57 Seconds East 20.6 feet
thence North 62 Degrees 08 Minutes 47 Seconds East 21.3 feet
thence North 62 Degrees 16 Minutes 07 Seconds East 21.4 feet
thence North 62 Degrees 23 Minutes 23 Seconds East 21.5 feet
thence North 58 Degrees 56 Minutes 11 Seconds East 22.5 feet
thence North 62 Degrees 30 Minutes 35 Seconds East 21.5 feet
thence North 61 Degrees 08 Minutes 09 Seconds East 22.3 feet
thence North 63 Degrees 14 Minutes 54 Seconds East 22.1 feet
thence North 61 Degrees 22 Minutes 33 Seconds East 22.5 feet
thence North 61 Degrees 32 Minutes 01 Seconds East 22.6 feet
thence North 63 Degrees 28 Minutes 26 Seconds East 22.3 feet
thence North 62 Degrees 04 Minutes 26 Seconds East 23 feet
thence North 60 Degrees 29 Minutes 22 Seconds East 23.5 feet
thence North 59 Degrees 49 Minutes 54 Seconds East 24.7 feet
thence North 61 Degrees 30 Minutes 30 Seconds East 24.3 feet
thence North 59 Degrees 36 Minutes 10 Seconds East 24.5 feet
thence North 61 Degrees 30 Minutes 30 Seconds East 24.3 feet
thence North 59 Degrees 36 Minutes 10 Seconds East 24.5 feet
thence North 59 Degrees 08 Minutes 07 Seconds East 24.2 feet
thence North 57 Degrees 08 Minutes 22 Seconds East 24.5 feet
thence North 60 Degrees 19 Minutes 58 Seconds East 23.4 feet
thence North 57 Degrees 23 Minutes 27 Seconds East 23 feet
thence North 57 Degrees 47 Minutes 33 Seconds East 20.2 feet
thence North 56 Degrees 36 Minutes 31 Seconds East 16.5 feet
thence North 56 Degrees 00 Minutes 33 Seconds East 11.8 feet
thence North 56 Degrees 31 Minutes 51 Seconds East 6 feet

thence North 58 Degrees 24 Minutes 13 Seconds East 12.6 feet
thence North 54 Degrees 55 Minutes 17 Seconds East 10.1 feet
thence North 56 Degrees 35 Minutes 16 Seconds East 13.5 feet
thence North 55 Degrees 07 Minutes 25 Seconds East 15.9 feet
thence North 57 Degrees 46 Minutes 23 Seconds East 5 feet
thence North 57 Degrees 37 Minutes 37 Seconds East 11.9 feet
thence North 56 Degrees 05 Minutes 48 Seconds East 17.8 feet
thence North 57 Degrees 44 Minutes 51 Seconds East 18.6 feet
thence North 56 Degrees 21 Minutes 31 Seconds East 19.4 feet
thence North 56 Degrees 49 Minutes 54 Seconds East 19.7 feet
thence North 56 Degrees 59 Minutes 13 Seconds East 19.7 feet
thence North 54 Degrees 12 Minutes 47 Seconds East 21.2 feet
thence North 53 Degrees 19 Minutes 19 Seconds East 22.1 feet
thence North 55 Degrees 42 Minutes 04 Seconds East 22 feet
thence North 54 Degrees 49 Minutes 41 Seconds East 23 feet
thence North 56 Degrees 03 Minutes 11 Seconds East 23.7 feet
thence North 56 Degrees 42 Minutes 05 Seconds East 24.1 feet
thence North 56 Degrees 47 Minutes 11 Seconds East 24.2 feet
thence North 55 Degrees 16 Minutes 09 Seconds East 24.7 feet
thence North 55 Degrees 36 Minutes 39 Seconds East 24.9 feet
thence North 55 Degrees 51 Minutes 48 Seconds East 25 feet
thence North 54 Degrees 37 Minutes 45 Seconds East 25.7 feet
thence North 55 Degrees 44 Minutes 15 Seconds East 25 feet
thence North 55 Degrees 00 Minutes 15 Seconds East 25.9 feet
thence North 54 Degrees 49 Minutes 53 Seconds East 12.4 feet more or less to **the ending point at:** 37 degrees 25 minutes 39.58 seconds North Latitude and -112 degrees 09 minutes 53.03 seconds West Longitude, which can be converted to mapping accuracy State Plane Utah South Zone NAD 83 feet coordinates of X = 1,447,394.0 feet and Y = 10,120,277.1 feet.

Appendix F to Attachment 4

Popular Name: Skutumpah Road
County: Kane
County Road Number: K5000
State Geographic Information Database (SGID) Road Identification Number: RD130674.
Road-Segment Number: 011
Road-Segment Length: 6.84 miles more or less.
Believed owner of the land underlying this road-segment is: Bureau of Land Management.

The following description is based upon the geographic coordinate system using the NAD83 Datum. The source is GPS mapping grade data as indicated in the metadata and/or the transportation data model of the State of Utah Geographic Information Database (SGID).

The road-segment itself is the monument that is identified by its physical presence on the land. The location of said physical presence is closely approximated by mapping grade Global Positioning System (GPS) data. Said data are checked against the corresponding gray-scale 1-meter Digital Orthophoto Quadrangles published by the United States Geological Survey (USGS) to verify a reasonable degree of accuracy. In circumstances where accurate satellite signal acquisition is not possible, such as deep, narrow canyons or under a canopy of dense foliage, or where very sharp curves in the road make accuracy questionable, such portions of the road were digitized from the corresponding gray-scale 1-meter Digital Orthophoto Quadrangles published by the United States Geological Survey (USGS).

This road-segment may traverse:
Township 38 South Range 3 West, Section(s) 22,23,27,28,33, Salt Lake Base & Meridian
Township 39 South Range 3 West, Section(s) 3,4,8,9, Salt Lake Base & Meridian

The following description closely approximates the location of the centerline of the physical monument (Skutumpah Road)-- Segment 011 based on mapping grade Global Positioning System (GPS) data as defined above:

Beginning at a point on the road center line located at 37 degrees 25 minutes 47.77 seconds North Latitude and -112 degrees 09 minutes 41.16 seconds West Longitude, which can be converted to mapping accuracy State Plane Utah South Zone NAD 83 feet coordinates of X = 1,448,357.3 feet and Y = 10,121,098.9 feet; thence the following courses along the said road center line:

thence North 36 Degrees 39 Minutes 06 Seconds East 9.1 feet
thence North 33 Degrees 54 Minutes 53 Seconds East 14.9 feet
thence North 36 Degrees 08 Minutes 00 Seconds East 11.2 feet
thence North 35 Degrees 09 Minutes 00 Seconds East 10.1 feet
thence North 33 Degrees 11 Minutes 47 Seconds East 10.8 feet
thence North 30 Degrees 31 Minutes 59 Seconds East 12.4 feet
thence North 30 Degrees 39 Minutes 46 Seconds East 10.5 feet
thence North 30 Degrees 55 Minutes 17 Seconds East 12.5 feet
thence North 28 Degrees 49 Minutes 53 Seconds East 14.1 feet
thence North 31 Degrees 44 Minutes 27 Seconds East 16.5 feet

thence North 22 Degrees 17 Minutes 11 Seconds East 13.3 feet
thence North 25 Degrees 02 Minutes 43 Seconds East 17.2 feet
thence North 24 Degrees 44 Minutes 57 Seconds East 17.2 feet
thence North 23 Degrees 55 Minutes 37 Seconds East 18 feet
thence North 25 Degrees 59 Minutes 19 Seconds East 18.3 feet
thence North 28 Degrees 40 Minutes 18 Seconds East 17.8 feet
thence North 26 Degrees 13 Minutes 14 Seconds East 19.3 feet
thence North 28 Degrees 26 Minutes 49 Seconds East 19.7 feet
thence North 28 Degrees 09 Minutes 25 Seconds East 18.7 feet
thence North 26 Degrees 49 Minutes 44 Seconds East 19.4 feet
thence North 28 Degrees 18 Minutes 35 Seconds East 20.6 feet
thence North 26 Degrees 02 Minutes 03 Seconds East 18.3 feet
thence North 28 Degrees 54 Minutes 05 Seconds East 19.8 feet
thence North 29 Degrees 56 Minutes 07 Seconds East 19.9 feet
thence North 30 Degrees 44 Minutes 35 Seconds East 20.1 feet
thence North 31 Degrees 09 Minutes 57 Seconds East 19.2 feet
thence North 32 Degrees 09 Minutes 48 Seconds East 20.4 feet
thence North 33 Degrees 45 Minutes 28 Seconds East 19.8 feet
thence North 34 Degrees 24 Minutes 38 Seconds East 22 feet
thence North 35 Degrees 36 Minutes 42 Seconds East 19.2 feet
thence North 38 Degrees 25 Minutes 57 Seconds East 20 feet
thence North 36 Degrees 47 Minutes 18 Seconds East 20.6 feet
thence North 36 Degrees 20 Minutes 54 Seconds East 20.5 feet
thence North 34 Degrees 38 Minutes 45 Seconds East 17 feet
thence North 37 Degrees 39 Minutes 12 Seconds East 12.5 feet
thence North 41 Degrees 11 Minutes 24 Seconds East 29.6 feet
thence North 42 Degrees 01 Minutes 11 Seconds East 18.9 feet
thence North 44 Degrees 02 Minutes 50 Seconds East 18.4 feet
thence North 45 Degrees 21 Minutes 55 Seconds East 20 feet
thence North 47 Degrees 52 Minutes 15 Seconds East 18.5 feet
thence North 52 Degrees 43 Minutes 51 Seconds East 19.1 feet
thence North 56 Degrees 49 Minutes 54 Seconds East 19.7 feet
thence North 58 Degrees 55 Minutes 18 Seconds East 20.8 feet
thence North 60 Degrees 00 Minutes 46 Seconds East 19.9 feet
thence North 62 Degrees 29 Minutes 42 Seconds East 19.7 feet
thence North 62 Degrees 50 Minutes 22 Seconds East 20 feet
thence North 63 Degrees 39 Minutes 56 Seconds East 20.6 feet
thence North 64 Degrees 22 Minutes 12 Seconds East 21.1 feet
thence North 62 Degrees 16 Minutes 06 Seconds East 21.4 feet
thence North 60 Degrees 36 Minutes 10 Seconds East 21.9 feet
thence North 56 Degrees 46 Minutes 09 Seconds East 22.6 feet
thence North 56 Degrees 24 Minutes 16 Seconds East 22.4 feet
thence North 56 Degrees 10 Minutes 22 Seconds East 22.3 feet
thence North 53 Degrees 49 Minutes 11 Seconds East 22.4 feet
thence North 54 Degrees 05 Minutes 37 Seconds East 22.6 feet
thence North 57 Degrees 07 Minutes 37 Seconds East 22.9 feet
thence North 59 Degrees 11 Minutes 29 Seconds East 22.6 feet
thence North 61 Degrees 15 Minutes 22 Seconds East 22.4 feet
thence North 60 Degrees 19 Minutes 57 Seconds East 23.4 feet

thence North 62 Degrees 42 Minutes 17 Seconds East 23.5 feet
thence North 62 Degrees 59 Minutes 32 Seconds East 23.7 feet
thence North 59 Degrees 43 Minutes 03 Seconds East 24.6 feet
thence North 61 Degrees 30 Minutes 30 Seconds East 24.3 feet
thence North 60 Degrees 59 Minutes 41 Seconds East 24 feet
thence North 61 Degrees 12 Minutes 35 Seconds East 22.3 feet
thence North 61 Degrees 38 Minutes 52 Seconds East 20.9 feet
thence North 58 Degrees 38 Minutes 02 Seconds East 22.3 feet
thence North 60 Degrees 15 Minutes 46 Seconds East 23.4 feet
thence North 58 Degrees 23 Minutes 23 Seconds East 25.2 feet
thence North 59 Degrees 02 Minutes 54 Seconds East 25.7 feet
thence North 57 Degrees 59 Minutes 39 Seconds East 26.5 feet
thence North 58 Degrees 17 Minutes 22 Seconds East 26.8 feet
thence North 58 Degrees 34 Minutes 48 Seconds East 27 feet
thence North 57 Degrees 43 Minutes 46 Seconds East 27.9 feet
thence North 59 Degrees 12 Minutes 58 Seconds East 27.5 feet
thence North 58 Degrees 54 Minutes 04 Seconds East 27.2 feet
thence North 59 Degrees 35 Minutes 52 Seconds East 26.2 feet
thence North 58 Degrees 34 Minutes 48 Seconds East 27 feet
thence North 58 Degrees 17 Minutes 22 Seconds East 26.8 feet
thence North 57 Degrees 33 Minutes 00 Seconds East 27.8 feet
thence North 58 Degrees 04 Minutes 58 Seconds East 28.2 feet
thence North 58 Degrees 44 Minutes 07 Seconds East 28.7 feet
thence North 57 Degrees 21 Minutes 06 Seconds East 29.1 feet
thence North 58 Degrees 58 Minutes 11 Seconds East 28.9 feet
thence North 57 Degrees 39 Minutes 35 Seconds East 29.4 feet
thence North 58 Degrees 56 Minutes 11 Seconds East 28.9 feet
thence North 58 Degrees 44 Minutes 07 Seconds East 28.7 feet
thence North 58 Degrees 44 Minutes 07 Seconds East 28.7 feet
thence North 58 Degrees 44 Minutes 07 Seconds East 28.7 feet
thence North 58 Degrees 47 Minutes 29 Seconds East 28.7 feet
thence North 59 Degrees 24 Minutes 21 Seconds East 29.3 feet
thence North 61 Degrees 21 Minutes 33 Seconds East 29.4 feet
thence North 60 Degrees 34 Minutes 41 Seconds East 30.3 feet
thence North 62 Degrees 23 Minutes 20 Seconds East 30.5 feet
thence North 61 Degrees 31 Minutes 14 Seconds East 31.3 feet
thence North 63 Degrees 04 Minutes 48 Seconds East 31.1 feet
thence North 64 Degrees 14 Minutes 09 Seconds East 30.5 feet
thence North 63 Degrees 49 Minutes 58 Seconds East 30.1 feet
thence North 68 Degrees 09 Minutes 01 Seconds East 29 feet
thence North 70 Degrees 55 Minutes 29 Seconds East 28 feet
thence North 71 Degrees 19 Minutes 35 Seconds East 28.6 feet
thence North 76 Degrees 40 Minutes 49 Seconds East 29.1 feet
thence North 80 Degrees 08 Minutes 34 Seconds East 29.7 feet
thence North 80 Degrees 36 Minutes 14 Seconds East 31.1 feet
thence North 83 Degrees 52 Minutes 00 Seconds East 32.3 feet
thence North 82 Degrees 38 Minutes 38 Seconds East 33.4 feet
thence North 82 Degrees 46 Minutes 46 Seconds East 34 feet
thence North 84 Degrees 13 Minutes 40 Seconds East 34.4 feet

thence North 84 Degrees 13 Minutes 40 Seconds East 34.4 feet
thence North 82 Degrees 55 Minutes 32 Seconds East 34.5 feet
thence North 81 Degrees 33 Minutes 41 Seconds East 35 feet
thence North 82 Degrees 59 Minutes 10 Seconds East 35.1 feet
thence North 83 Degrees 02 Minutes 53 Seconds East 35.4 feet
thence North 83 Degrees 04 Minutes 00 Seconds East 35.5 feet
thence North 81 Degrees 45 Minutes 20 Seconds East 35.6 feet
thence North 83 Degrees 02 Minutes 53 Seconds East 35.4 feet
thence North 84 Degrees 20 Minutes 24 Seconds East 35.1 feet
thence North 84 Degrees 20 Minutes 24 Seconds East 35.1 feet
thence North 85 Degrees 38 Minutes 53 Seconds East 34.8 feet
thence North 84 Degrees 19 Minutes 11 Seconds East 35 feet
thence North 83 Degrees 08 Minutes 42 Seconds East 35.9 feet
thence North 85 Degrees 51 Minutes 52 Seconds East 36.8 feet
thence North 85 Degrees 58 Minutes 38 Seconds East 37.9 feet
thence North 85 Degrees 59 Minutes 13 Seconds East 38 feet
thence North 85 Degrees 59 Minutes 59 Seconds East 38.1 feet
thence North 85 Degrees 58 Minutes 38 Seconds East 37.9 feet
thence North 85 Degrees 55 Minutes 30 Seconds East 37.4 feet
thence North 87 Degrees 08 Minutes 51 Seconds East 36.9 feet
thence North 85 Degrees 48 Minutes 33 Seconds East 36.3 feet
thence North 86 Degrees 57 Minutes 25 Seconds East 34.3 feet
thence North 85 Degrees 01 Minutes 06 Seconds East 30.2 feet
thence North 85 Degrees 46 Minutes 51 Seconds East 24 feet
thence North 85 Degrees 22 Minutes 00 Seconds East 21.7 feet
thence North 85 Degrees 47 Minutes 29 Seconds East 24.1 feet
thence North 86 Degrees 11 Minutes 18 Seconds East 26.8 feet
thence North 86 Degrees 26 Minutes 23 Seconds East 28.9 feet
thence North 86 Degrees 33 Minutes 12 Seconds East 30.5 feet
thence North 85 Degrees 19 Minutes 55 Seconds East 31.9 feet
thence North 86 Degrees 51 Minutes 23 Seconds East 33.1 feet
thence North 84 Degrees 07 Minutes 37 Seconds East 33.8 feet
thence North 86 Degrees 57 Minutes 16 Seconds East 34.3 feet
thence North 85 Degrees 40 Minutes 45 Seconds East 34.6 feet
thence North 85 Degrees 37 Minutes 16 Seconds East 35.1 feet
thence North 87 Degrees 03 Minutes 38 Seconds East 35.6 feet
thence North 85 Degrees 43 Minutes 09 Seconds East 35.5 feet
thence North 87 Degrees 04 Minutes 47 Seconds East 35.9 feet
thence North 85 Degrees 49 Minutes 23 Seconds East 36.4 feet
thence North 87 Degrees 06 Minutes 38 Seconds East 36.3 feet
thence North 87 Degrees 07 Minutes 03 Seconds East 36.4 feet
thence North 87 Degrees 07 Minutes 12 Seconds East 36.5 feet
thence North 88 Degrees 25 Minutes 34 Seconds East 36.9 feet
thence North 87 Degrees 10 Minutes 04 Seconds East 37.2 feet
thence North 87 Degrees 11 Minutes 00 Seconds East 37.4 feet
thence North 88 Degrees 27 Minutes 25 Seconds East 37.8 feet
thence North 87 Degrees 14 Minutes 52 Seconds East 38.4 feet
thence North 88 Degrees 28 Minutes 03 Seconds East 38.2 feet
thence North 88 Degrees 27 Minutes 36 Seconds East 37.9 feet

thence North 87 Degrees 12 Minutes 57 Seconds East 37.9 feet
thence North 87 Degrees 13 Minutes 51 Seconds East 38.1 feet
thence North 88 Degrees 28 Minutes 37 Seconds East 38.5 feet
thence North 88 Degrees 27 Minutes 59 Seconds East 38.1 feet
thence North 87 Degrees 12 Minutes 11 Seconds East 37.7 feet
thence North 87 Degrees 07 Minutes 02 Seconds East 37.2 feet
thence North 88 Degrees 28 Minutes 37 Seconds East 36.9 feet
thence North 87 Degrees 08 Minutes 01 Seconds East 36.7 feet
thence North 87 Degrees 07 Minutes 21 Seconds East 19.7 feet
thence North 87 Degrees 04 Minutes 51 Seconds East 16.5 feet
thence North 88 Degrees 22 Minutes 58 Seconds East 35.7 feet
thence North 87 Degrees 01 Minutes 43 Seconds East 35.2 feet
thence North 88 Degrees 20 Minutes 06 Seconds East 34.5 feet
thence North 88 Degrees 18 Minutes 50 Seconds East 33.9 feet
thence North 86 Degrees 52 Minutes 24 Seconds East 33.3 feet
thence North 86 Degrees 51 Minutes 56 Seconds East 32.5 feet
thence North 86 Degrees 40 Minutes 37 Seconds East 31.7 feet
thence North 88 Degrees 08 Minutes 45 Seconds East 30.3 feet
thence North 85 Degrees 58 Minutes 44 Seconds East 25.3 feet
thence North 84 Degrees 12 Minutes 49 Seconds East 25.7 feet
thence North 89 Degrees 41 Minutes 56 Seconds East 9.2 feet
thence North 85 Degrees 20 Minutes 25 Seconds East 10.8 feet
thence North 86 Degrees 05 Minutes 45 Seconds East 13.1 feet
thence North 84 Degrees 15 Minutes 31 Seconds East 17.3 feet
thence North 85 Degrees 06 Minutes 11 Seconds East 20.5 feet
thence North 87 Degrees 38 Minutes 41 Seconds East 22.9 feet
thence North 85 Degrees 39 Minutes 54 Seconds East 23.3 feet
thence North 85 Degrees 16 Minutes 48 Seconds East 21.3 feet
thence North 86 Degrees 49 Minutes 10 Seconds East 16.3 feet
thence North 85 Degrees 38 Minutes 53 Seconds East 11.6 feet
thence North 89 Degrees 41 Minutes 56 Seconds East 10.7 feet
thence North 82 Degrees 31 Minutes 15 Seconds East 13.1 feet
thence North 84 Degrees 01 Minutes 20 Seconds East 16.6 feet
thence North 87 Degrees 01 Minutes 25 Seconds East 17.6 feet
thence North 84 Degrees 09 Minutes 13 Seconds East 17 feet
thence North 82 Degrees 44 Minutes 46 Seconds East 13.6 feet
thence North 82 Degrees 46 Minutes 46 Seconds East 6.8 feet
thence North 74 Degrees 36 Minutes 03 Seconds East 9.4 feet
thence South 83 Degrees 34 Minutes 31 Seconds East 7 feet
thence North 85 Degrees 02 Minutes 37 Seconds East 10.1 feet
thence North 78 Degrees 10 Minutes 47 Seconds East 12.3 feet
thence North 83 Degrees 05 Minutes 15 Seconds East 14.5 feet
thence North 80 Degrees 19 Minutes 11 Seconds East 14.9 feet
thence North 78 Degrees 55 Minutes 17 Seconds East 13.2 feet
thence North 78 Degrees 17 Minutes 07 Seconds East 24.9 feet
thence North 77 Degrees 37 Minutes 17 Seconds East 7.7 feet
thence North 77 Degrees 33 Minutes 17 Seconds East 8 feet
thence North 83 Degrees 42 Minutes 09 Seconds East 7.9 feet
thence North 74 Degrees 57 Minutes 20 Seconds East 6.4 feet

thence North 77 Degrees 19 Minutes 48 Seconds East 3.8 feet
thence North 84 Degrees 19 Minutes 20 Seconds East 8.4 feet
thence North 75 Degrees 37 Minutes 06 Seconds East 10.3 feet
thence North 77 Degrees 42 Minutes 15 Seconds East 11.8 feet
thence North 78 Degrees 28 Minutes 36 Seconds East 12.6 feet
thence North 77 Degrees 19 Minutes 48 Seconds East 11.5 feet
thence North 75 Degrees 31 Minutes 36 Seconds East 3.4 feet
thence North 76 Degrees 29 Minutes 18 Seconds East 7.2 feet
thence North 74 Degrees 36 Minutes 03 Seconds East 9.4 feet
thence North 74 Degrees 08 Minutes 01 Seconds East 12.2 feet
thence North 75 Degrees 51 Minutes 44 Seconds East 13.7 feet
thence North 75 Degrees 59 Minutes 31 Seconds East 13.8 feet
thence North 76 Degrees 03 Minutes 22 Seconds East 10.4 feet
thence North 75 Degrees 01 Minutes 45 Seconds East 6.5 feet
thence South 81 Degrees 21 Minutes 54 Seconds East 5.3 feet
thence North 69 Degrees 54 Minutes 53 Seconds East 9.7 feet
thence North 69 Degrees 54 Minutes 53 Seconds East 9.7 feet
thence North 71 Degrees 05 Minutes 20 Seconds East 10.2 feet
thence North 72 Degrees 20 Minutes 13 Seconds East 13.9 feet
thence North 74 Degrees 46 Minutes 31 Seconds East 15.9 feet
thence North 74 Degrees 00 Minutes 32 Seconds East 18.2 feet
thence North 73 Degrees 07 Minutes 30 Seconds East 20.1 feet
thence North 76 Degrees 12 Minutes 12 Seconds East 21.1 feet
thence North 76 Degrees 31 Minutes 42 Seconds East 21.6 feet
thence North 78 Degrees 57 Minutes 31 Seconds East 22 feet
thence North 78 Degrees 57 Minutes 31 Seconds East 22 feet
thence North 76 Degrees 28 Minutes 07 Seconds East 21.5 feet
thence North 73 Degrees 54 Minutes 46 Seconds East 21.1 feet
thence North 73 Degrees 26 Minutes 20 Seconds East 20.5 feet
thence North 71 Degrees 15 Minutes 51 Seconds East 20.8 feet
thence North 68 Degrees 37 Minutes 43 Seconds East 20.5 feet
thence North 66 Degrees 00 Minutes 24 Seconds East 20.5 feet
thence North 63 Degrees 13 Minutes 02 Seconds East 20.2 feet
thence North 58 Degrees 30 Minutes 58 Seconds East 20.6 feet
thence North 56 Degrees 34 Minutes 40 Seconds East 21.1 feet
thence North 54 Degrees 50 Minutes 36 Seconds East 21.5 feet
thence North 60 Degrees 28 Minutes 22 Seconds East 20.2 feet
thence North 61 Degrees 13 Minutes 10 Seconds East 20.6 feet
thence North 57 Degrees 49 Minutes 52 Seconds East 21.8 feet
thence North 53 Degrees 58 Minutes 01 Seconds East 22.5 feet
thence North 52 Degrees 27 Minutes 13 Seconds East 23 feet
thence North 54 Degrees 00 Minutes 21 Seconds East 21.1 feet
thence North 53 Degrees 22 Minutes 20 Seconds East 12.5 feet
thence North 45 Degrees 41 Minutes 04 Seconds East 9.4 feet
thence North 53 Degrees 31 Minutes 57 Seconds East 7 feet
thence North 52 Degrees 45 Minutes 37 Seconds East 10.9 feet
thence North 53 Degrees 38 Minutes 19 Seconds East 12.5 feet
thence North 49 Degrees 19 Minutes 23 Seconds East 12.7 feet
thence North 44 Degrees 07 Minutes 13 Seconds East 13.8 feet

thence North 43 Degrees 37 Minutes 17 Seconds East 14.8 feet
thence North 41 Degrees 44 Minutes 05 Seconds East 14.4 feet
thence North 35 Degrees 33 Minutes 38 Seconds East 14.2 feet
thence North 19 Degrees 20 Minutes 30 Seconds East 11.3 feet
thence North 15 Degrees 38 Minutes 40 Seconds East 6 feet
thence North 00 Degrees 40 Minutes 52 Seconds East 5.7 feet
thence North 01 Degrees 59 Minutes 22 Seconds East 4.9 feet
thence North 01 Degrees 13 Minutes 35 Seconds East 4.9 feet
thence North 03 Degrees 07 Minutes 57 Seconds East 4.9 feet
thence North 01 Degrees 45 Minutes 39 Seconds East 8.2 feet
thence North 00 Degrees 52 Minutes 25 Seconds West 9.8 feet
thence North 03 Degrees 24 Minutes 29 Seconds West 11.5 feet
thence North 04 Degrees 06 Minutes 53 Seconds West 12.3 feet
thence North 05 Degrees 45 Minutes 33 Seconds West 14.8 feet
thence North 03 Degrees 40 Minutes 27 Seconds West 15.6 feet
thence North 08 Degrees 57 Minutes 40 Seconds East 10.8 feet
thence North 00 Degrees 52 Minutes 59 Seconds East 123.9 feet
thence North 37 Degrees 22 Minutes 37 Seconds East 4.2 feet
thence North 44 Degrees 41 Minutes 56 Seconds East 5.8 feet
thence North 48 Degrees 30 Minutes 47 Seconds East 8.7 feet
thence North 48 Degrees 48 Minutes 46 Seconds East 10 feet
thence North 47 Degrees 44 Minutes 04 Seconds East 12.3 feet
thence North 44 Degrees 30 Minutes 24 Seconds East 13.8 feet
thence North 34 Degrees 36 Minutes 51 Seconds East 14 feet
thence North 24 Degrees 27 Minutes 52 Seconds East 13.6 feet
thence North 14 Degrees 16 Minutes 23 Seconds East 13.6 feet
thence North 02 Degrees 39 Minutes 44 Seconds East 14 feet
thence North 09 Degrees 01 Minutes 06 Seconds West 14.9 feet
thence North 10 Degrees 52 Minutes 27 Seconds West 15 feet
thence North 12 Degrees 27 Minutes 54 Seconds West 15.1 feet
thence North 13 Degrees 02 Minutes 08 Seconds West 16.8 feet
thence North 12 Degrees 24 Minutes 35 Seconds West 18.5 feet
thence North 07 Degrees 25 Minutes 33 Seconds West 19.8 feet
thence North 05 Degrees 08 Minutes 52 Seconds West 20.6 feet
thence North 01 Degrees 49 Minutes 42 Seconds West 19.7 feet
thence North 02 Degrees 22 Minutes 15 Seconds East 19.7 feet
thence North 09 Degrees 16 Minutes 28 Seconds East 19.1 feet
thence North 09 Degrees 59 Minutes 43 Seconds East 20 feet
thence North 04 Degrees 27 Minutes 45 Seconds East 19.8 feet
thence North 02 Degrees 41 Minutes 12 Seconds West 19.7 feet
thence North 05 Degrees 13 Minutes 30 Seconds West 21.4 feet
thence North 01 Degrees 42 Minutes 39 Seconds West 21.3 feet
thence North 01 Degrees 06 Minutes 32 Seconds East 21.3 feet
thence North 03 Degrees 56 Minutes 07 Seconds East 22.2 feet
thence North 07 Degrees 37 Minutes 37 Seconds East 22.4 feet
thence North 10 Degrees 19 Minutes 45 Seconds East 21.7 feet
thence North 16 Degrees 06 Minutes 12 Seconds East 21.4 feet
thence North 22 Degrees 19 Minutes 08 Seconds East 21.3 feet
thence North 26 Degrees 50 Minutes 40 Seconds East 20.3 feet

thence North 24 Degrees 03 Minutes 23 Seconds East 19.8 feet
thence North 18 Degrees 50 Minutes 49 Seconds East 20 feet
thence North 09 Degrees 33 Minutes 53 Seconds East 19.2 feet
thence North 00 Degrees 35 Minutes 59 Seconds West 18.9 feet
thence North 01 Degrees 47 Minutes 42 Seconds West 18.9 feet
thence North 04 Degrees 02 Minutes 52 Seconds East 17.3 feet
thence North 13 Degrees 07 Minutes 11 Seconds East 18.5 feet
thence North 33 Degrees 07 Minutes 25 Seconds East 17.7 feet
thence North 42 Degrees 31 Minutes 53 Seconds East 19 feet
thence North 38 Degrees 49 Minutes 18 Seconds East 19 feet
thence North 34 Degrees 26 Minutes 02 Seconds East 18 feet
thence North 20 Degrees 27 Minutes 29 Seconds East 18.4 feet
thence North 09 Degrees 00 Minutes 07 Seconds East 17.5 feet
thence North 03 Degrees 01 Minutes 38 Seconds West 17.2 feet
thence North 17 Degrees 50 Minutes 50 Seconds West 18.1 feet
thence North 28 Degrees 18 Minutes 50 Seconds West 18.6 feet
thence North 37 Degrees 36 Minutes 59 Seconds West 18.6 feet
thence North 36 Degrees 41 Minutes 07 Seconds West 19.4 feet
thence North 34 Degrees 35 Minutes 41 Seconds West 19.9 feet
thence North 29 Degrees 37 Minutes 44 Seconds West 20.7 feet
thence North 22 Degrees 40 Minutes 34 Seconds West 21.3 feet
thence North 13 Degrees 12 Minutes 42 Seconds West 21.9 feet
thence North 07 Degrees 18 Minutes 39 Seconds West 22.3 feet
thence North 00 Degrees 50 Minutes 41 Seconds East 21.3 feet
thence North 07 Degrees 19 Minutes 21 Seconds East 21.5 feet
thence North 10 Degrees 28 Minutes 44 Seconds East 20.9 feet
thence North 12 Degrees 55 Minutes 24 Seconds East 20.2 feet
thence North 17 Degrees 03 Minutes 53 Seconds East 18.9 feet
thence North 17 Degrees 26 Minutes 37 Seconds East 18.1 feet
thence North 19 Degrees 40 Minutes 55 Seconds East 19.2 feet
thence North 22 Degrees 09 Minutes 21 Seconds East 18.6 feet
thence North 21 Degrees 13 Minutes 49 Seconds East 19.4 feet
thence North 21 Degrees 08 Minutes 25 Seconds East 19.4 feet
thence North 30 Degrees 42 Minutes 32 Seconds East 104.3 feet
thence North 20 Degrees 16 Minutes 27 Seconds East 11.4 feet
thence South 53 Degrees 01 Minutes 51 Seconds West 26.1 feet
thence North 22 Degrees 22 Minutes 23 Seconds East 8 feet
thence North 45 Degrees 57 Minutes 34 Seconds East 9.5 feet
thence North 50 Degrees 00 Minutes 38 Seconds East 10.3 feet
thence North 58 Degrees 44 Minutes 07 Seconds East 9.6 feet
thence North 58 Degrees 03 Minutes 28 Seconds East 10.9 feet
thence North 62 Degrees 54 Minutes 10 Seconds East 10.9 feet
thence North 68 Degrees 18 Minutes 04 Seconds East 11.2 feet
thence North 72 Degrees 17 Minutes 38 Seconds East 11 feet
thence North 72 Degrees 14 Minutes 32 Seconds East 10.9 feet
thence North 81 Degrees 29 Minutes 58 Seconds East 11.5 feet
thence North 85 Degrees 45 Minutes 33 Seconds East 11.9 feet
thence North 89 Degrees 41 Minutes 56 Seconds East 11.7 feet
thence South 86 Degrees 25 Minutes 30 Seconds East 12.1 feet

thence South 84 Degrees 04 Minutes 14 Seconds East 15.1 feet
thence South 79 Degrees 06 Minutes 00 Seconds East 16.9 feet
thence South 77 Degrees 07 Minutes 34 Seconds East 18 feet
thence South 75 Degrees 07 Minutes 29 Seconds East 18.8 feet
thence South 73 Degrees 12 Minutes 19 Seconds East 19.5 feet
thence South 71 Degrees 01 Minutes 43 Seconds East 19.9 feet
thence South 73 Degrees 42 Minutes 00 Seconds East 20.1 feet
thence South 73 Degrees 32 Minutes 18 Seconds East 19.9 feet
thence South 71 Degrees 07 Minutes 19 Seconds East 20 feet
thence South 73 Degrees 00 Minutes 18 Seconds East 19.3 feet
thence South 72 Degrees 40 Minutes 51 Seconds East 19 feet
thence South 73 Degrees 01 Minutes 39 Seconds East 19.5 feet
thence South 75 Degrees 59 Minutes 16 Seconds East 19.8 feet
thence South 78 Degrees 28 Minutes 30 Seconds East 20 feet
thence South 78 Degrees 45 Minutes 25 Seconds East 20.5 feet
thence South 80 Degrees 59 Minutes 27 Seconds East 20.3 feet
thence South 80 Degrees 50 Minutes 19 Seconds East 20 feet
thence South 82 Degrees 47 Minutes 31 Seconds East 18.8 feet
thence South 85 Degrees 00 Minutes 39 Seconds East 17.8 feet
thence North 89 Degrees 41 Minutes 56 Seconds East 18 feet
thence North 81 Degrees 48 Minutes 22 Seconds East 17.9 feet
thence North 74 Degrees 00 Minutes 32 Seconds East 18.2 feet
thence North 71 Degrees 21 Minutes 42 Seconds East 18.3 feet
thence North 74 Degrees 03 Minutes 10 Seconds East 18.1 feet
thence North 78 Degrees 59 Minutes 19 Seconds East 17.8 feet
thence North 82 Degrees 04 Minutes 38 Seconds East 18.3 feet
thence North 84 Degrees 27 Minutes 29 Seconds East 18.3 feet
thence North 79 Degrees 34 Minutes 27 Seconds East 18.7 feet
thence North 79 Degrees 30 Minutes 10 Seconds East 18.5 feet
thence North 89 Degrees 41 Minutes 56 Seconds East 21.7 feet
thence North 76 Degrees 32 Minutes 53 Seconds East 18 feet
thence North 34 Degrees 27 Minutes 34 Seconds East 20 feet
thence North 63 Degrees 40 Minutes 25 Seconds East 18.7 feet
thence North 58 Degrees 07 Minutes 03 Seconds East 18.8 feet
thence North 52 Degrees 00 Minutes 30 Seconds East 18.8 feet
thence North 46 Degrees 13 Minutes 55 Seconds East 19.1 feet
thence North 39 Degrees 57 Minutes 09 Seconds East 19.3 feet
thence North 37 Degrees 20 Minutes 06 Seconds East 18.6 feet
thence North 34 Degrees 34 Minutes 09 Seconds East 19 feet
thence North 36 Degrees 07 Minutes 05 Seconds East 18.4 feet
thence North 38 Degrees 06 Minutes 40 Seconds East 17.8 feet
thence North 38 Degrees 41 Minutes 10 Seconds East 17.9 feet
thence North 37 Degrees 21 Minutes 31 Seconds East 17.6 feet
thence North 35 Degrees 11 Minutes 08 Seconds East 17.1 feet
thence North 33 Degrees 23 Minutes 20 Seconds East 17.7 feet
thence North 37 Degrees 21 Minutes 31 Seconds East 17.6 feet
thence North 39 Degrees 39 Minutes 00 Seconds East 18.2 feet
thence North 48 Degrees 30 Minutes 47 Seconds East 17.4 feet
thence North 61 Degrees 23 Minutes 27 Seconds East 17.4 feet

thence North 75 Degrees 41 Minutes 23 Seconds East 16.8 feet
thence North 86 Degrees 55 Minutes 11 Seconds East 16.9 feet
thence South 82 Degrees 10 Minutes 15 Seconds East 17.4 feet
thence South 77 Degrees 00 Minutes 22 Seconds East 17.8 feet
thence South 73 Degrees 58 Minutes 19 Seconds East 17.5 feet
thence South 72 Degrees 40 Minutes 15 Seconds East 16.3 feet
thence South 72 Degrees 03 Minutes 18 Seconds East 15.7 feet
thence South 66 Degrees 50 Minutes 52 Seconds East 16.5 feet
thence South 70 Degrees 38 Minutes 49 Seconds East 17.1 feet
thence South 76 Degrees 54 Minutes 30 Seconds East 17.7 feet
thence South 77 Degrees 43 Minutes 04 Seconds East 18.8 feet
thence South 85 Degrees 14 Minutes 37 Seconds East 18.6 feet
thence North 87 Degrees 15 Minutes 28 Seconds East 18.5 feet
thence North 82 Degrees 10 Minutes 10 Seconds East 19 feet
thence North 80 Degrees 01 Minutes 44 Seconds East 19.3 feet
thence North 79 Degrees 56 Minutes 10 Seconds East 19.5 feet
thence North 82 Degrees 14 Minutes 31 Seconds East 19 feet
thence North 87 Degrees 08 Minutes 17 Seconds East 18.4 feet
thence South 85 Degrees 04 Minutes 41 Seconds East 18 feet
thence South 76 Degrees 58 Minutes 54 Seconds East 17.8 feet
thence South 65 Degrees 48 Minutes 48 Seconds East 17.8 feet
thence South 56 Degrees 26 Minutes 01 Seconds East 17.7 feet
thence South 46 Degrees 38 Minutes 36 Seconds East 17.8 feet
thence South 36 Degrees 24 Minutes 30 Seconds East 17.3 feet
thence South 31 Degrees 27 Minutes 45 Seconds East 16.3 feet
thence South 29 Degrees 45 Minutes 16 Seconds East 16 feet
thence South 33 Degrees 49 Minutes 31 Seconds East 15.7 feet
thence South 36 Degrees 20 Minutes 12 Seconds East 16.2 feet
thence South 41 Degrees 28 Minutes 33 Seconds East 16.3 feet
thence South 47 Degrees 57 Minutes 11 Seconds East 17.1 feet
thence South 53 Degrees 01 Minutes 31 Seconds East 17.6 feet
thence South 59 Degrees 58 Minutes 07 Seconds East 17.9 feet
thence South 65 Degrees 46 Minutes 40 Seconds East 17.7 feet
thence South 68 Degrees 48 Minutes 34 Seconds East 15.8 feet
thence South 63 Degrees 09 Minutes 04 Seconds East 14.4 feet
thence South 55 Degrees 44 Minutes 44 Seconds East 14.5 feet
thence South 40 Degrees 54 Minutes 56 Seconds East 15.2 feet
thence South 25 Degrees 53 Minutes 16 Seconds East 16.3 feet
thence South 09 Degrees 23 Minutes 28 Seconds East 17.4 feet
thence South 01 Degrees 53 Minutes 24 Seconds West 18.9 feet
thence South 01 Degrees 13 Minutes 35 Seconds West 19.7 feet
thence South 03 Degrees 38 Minutes 22 Seconds East 19.7 feet
thence South 12 Degrees 39 Minutes 22 Seconds East 17.6 feet
thence South 23 Degrees 50 Minutes 52 Seconds East 17 feet
thence South 31 Degrees 39 Minutes 34 Seconds East 16.3 feet
thence South 44 Degrees 18 Minutes 06 Seconds East 16 feet
thence South 51 Degrees 12 Minutes 25 Seconds East 16.9 feet
thence South 58 Degrees 07 Minutes 08 Seconds East 16.9 feet
thence South 64 Degrees 40 Minutes 18 Seconds East 17.1 feet

thence South 62 Degrees 58 Minutes 59 Seconds East 17.9 feet
thence South 64 Degrees 19 Minutes 10 Seconds East 18.7 feet
thence South 67 Degrees 20 Minutes 13 Seconds East 18.9 feet
thence South 63 Degrees 36 Minutes 37 Seconds East 20.1 feet
thence South 62 Degrees 50 Minutes 12 Seconds East 19.6 feet
thence South 59 Degrees 55 Minutes 08 Seconds East 19.4 feet
thence South 54 Degrees 15 Minutes 33 Seconds East 19.5 feet
thence South 50 Degrees 07 Minutes 00 Seconds East 19.1 feet
thence South 47 Degrees 38 Minutes 07 Seconds East 19.4 feet
thence South 46 Degrees 41 Minutes 07 Seconds East 20.2 feet
thence South 43 Degrees 23 Minutes 54 Seconds East 20.3 feet
thence South 45 Degrees 26 Minutes 07 Seconds East 19.8 feet
thence South 43 Degrees 15 Minutes 11 Seconds East 20.1 feet
thence South 41 Degrees 14 Minutes 50 Seconds East 20.7 feet
thence South 41 Degrees 26 Minutes 39 Seconds East 20.7 feet
thence South 39 Degrees 39 Minutes 09 Seconds East 21.2 feet
thence South 39 Degrees 10 Minutes 11 Seconds East 21.1 feet
thence South 42 Degrees 34 Minutes 05 Seconds East 20 feet
thence South 39 Degrees 35 Minutes 02 Seconds East 21.2 feet
thence South 41 Degrees 06 Minutes 01 Seconds East 20.6 feet
thence South 41 Degrees 55 Minutes 10 Seconds East 20.9 feet
thence South 42 Degrees 58 Minutes 49 Seconds East 21.2 feet
thence South 46 Degrees 14 Minutes 24 Seconds East 21.2 feet
thence South 50 Degrees 47 Minutes 13 Seconds East 20.6 feet
thence South 54 Degrees 36 Minutes 28 Seconds East 21.1 feet
thence South 58 Degrees 32 Minutes 29 Seconds East 20.3 feet
thence South 61 Degrees 22 Minutes 51 Seconds East 20.4 feet
thence South 66 Degrees 34 Minutes 54 Seconds East 20.4 feet
thence South 73 Degrees 32 Minutes 18 Seconds East 19.9 feet
thence South 82 Degrees 54 Minutes 27 Seconds East 19.1 feet
thence North 82 Degrees 06 Minutes 39 Seconds East 18.6 feet
thence North 71 Degrees 27 Minutes 30 Seconds East 18.3 feet
thence North 64 Degrees 39 Minutes 10 Seconds East 19.4 feet
thence North 65 Degrees 52 Minutes 05 Seconds East 20.3 feet
thence North 67 Degrees 16 Minutes 51 Seconds East 21.5 feet
thence North 68 Degrees 07 Minutes 00 Seconds East 22.3 feet
thence North 72 Degrees 09 Minutes 53 Seconds East 21.8 feet
thence North 76 Degrees 04 Minutes 38 Seconds East 20.9 feet
thence North 77 Degrees 46 Minutes 15 Seconds East 19.7 feet
thence North 73 Degrees 53 Minutes 59 Seconds East 21.2 feet
thence North 74 Degrees 21 Minutes 51 Seconds East 18.6 feet
thence North 66 Degrees 22 Minutes 52 Seconds East 18.7 feet
thence North 55 Degrees 19 Minutes 07 Seconds East 18.9 feet
thence North 44 Degrees 07 Minutes 13 Seconds East 18.4 feet
thence North 28 Degrees 31 Minutes 50 Seconds East 19.7 feet
thence North 19 Degrees 24 Minutes 20 Seconds East 19.2 feet
thence North 16 Degrees 56 Minutes 36 Seconds East 21.5 feet
thence North 14 Degrees 34 Minutes 24 Seconds East 21.2 feet
thence North 14 Degrees 32 Minutes 28 Seconds East 20.4 feet

thence North 14 Degrees 35 Minutes 57 Seconds East 19.5 feet
thence North 15 Degrees 56 Minutes 04 Seconds East 21.4 feet
thence North 14 Degrees 48 Minutes 30 Seconds East 20.4 feet
thence North 15 Degrees 57 Minutes 33 Seconds East 20.5 feet
thence North 15 Degrees 51 Minutes 00 Seconds East 21.4 feet
thence North 20 Degrees 45 Minutes 20 Seconds East 21.1 feet
thence North 25 Degrees 20 Minutes 24 Seconds East 21.8 feet
thence North 32 Degrees 49 Minutes 57 Seconds East 21.6 feet
thence North 39 Degrees 03 Minutes 02 Seconds East 21.2 feet
thence North 39 Degrees 51 Minutes 48 Seconds East 21.5 feet
thence North 40 Degrees 51 Minutes 42 Seconds East 22.9 feet
thence North 34 Degrees 17 Minutes 10 Seconds East 20.9 feet
thence North 30 Degrees 16 Minutes 41 Seconds East 21 feet
thence North 24 Degrees 44 Minutes 39 Seconds East 19.9 feet
thence North 19 Degrees 08 Minutes 39 Seconds East 20 feet
thence North 15 Degrees 09 Minutes 22 Seconds East 19.6 feet
thence North 11 Degrees 36 Minutes 31 Seconds East 18.4 feet
thence North 06 Degrees 07 Minutes 50 Seconds East 18.2 feet
thence North 01 Degrees 53 Minutes 22 Seconds East 18 feet
thence North 01 Degrees 07 Minutes 58 Seconds West 18.1 feet
thence North 04 Degrees 34 Minutes 59 Seconds East 18.1 feet
thence North 14 Degrees 37 Minutes 49 Seconds East 17.8 feet
thence North 26 Degrees 36 Minutes 02 Seconds East 17.5 feet
thence North 40 Degrees 38 Minutes 26 Seconds East 17.4 feet
thence North 53 Degrees 14 Minutes 15 Seconds East 16.6 feet
thence North 60 Degrees 09 Minutes 01 Seconds East 16.6 feet
thence North 60 Degrees 57 Minutes 55 Seconds East 17.1 feet
thence North 59 Degrees 09 Minutes 10 Seconds East 17.8 feet
thence North 55 Degrees 35 Minutes 35 Seconds East 17.6 feet
thence North 49 Degrees 49 Minutes 34 Seconds East 17.9 feet
thence North 40 Degrees 25 Minutes 59 Seconds East 18.4 feet
thence North 34 Degrees 27 Minutes 47 Seconds East 18.9 feet
thence North 30 Degrees 31 Minutes 40 Seconds East 19.1 feet
thence North 24 Degrees 31 Minutes 28 Seconds East 20.8 feet
thence North 24 Degrees 41 Minutes 18 Seconds East 20.8 feet
thence North 25 Degrees 00 Minutes 54 Seconds East 20.9 feet
thence North 23 Degrees 26 Minutes 54 Seconds East 20.6 feet
thence North 26 Degrees 30 Minutes 48 Seconds East 20.2 feet
thence North 26 Degrees 46 Minutes 47 Seconds East 21.2 feet
thence North 28 Degrees 40 Minutes 39 Seconds East 21.6 feet
thence North 28 Degrees 21 Minutes 46 Seconds East 22.4 feet
thence North 29 Degrees 18 Minutes 35 Seconds East 22.6 feet
thence North 30 Degrees 06 Minutes 59 Seconds East 21.8 feet
thence North 30 Degrees 59 Minutes 52 Seconds East 21.2 feet
thence North 30 Degrees 44 Minutes 21 Seconds East 21.1 feet
thence North 35 Degrees 01 Minutes 09 Seconds East 21.1 feet
thence North 36 Degrees 47 Minutes 17 Seconds East 20.6 feet
thence North 38 Degrees 52 Minutes 11 Seconds East 20.1 feet
thence North 35 Degrees 40 Minutes 43 Seconds East 20.3 feet

thence North 37 Degrees 00 Minutes 22 Seconds East 20.6 feet
thence North 36 Degrees 19 Minutes 01 Seconds East 19.4 feet
thence North 34 Degrees 53 Minutes 34 Seconds East 19.1 feet
thence North 35 Degrees 17 Minutes 37 Seconds East 19.2 feet
thence North 37 Degrees 30 Minutes 37 Seconds East 20.8 feet
thence North 39 Degrees 03 Minutes 02 Seconds East 19.1 feet
thence North 47 Degrees 02 Minutes 00 Seconds East 19.4 feet
thence North 50 Degrees 31 Minutes 49 Seconds East 20.8 feet
thence North 48 Degrees 56 Minutes 07 Seconds East 21.4 feet
thence North 48 Degrees 17 Minutes 41 Seconds East 21.1 feet
thence North 46 Degrees 14 Minutes 49 Seconds East 21.5 feet
thence North 40 Degrees 51 Minutes 08 Seconds East 21.8 feet
thence North 37 Degrees 56 Minutes 13 Seconds East 20.9 feet
thence North 34 Degrees 24 Minutes 37 Seconds East 22 feet
thence North 30 Degrees 44 Minutes 21 Seconds East 21.1 feet
thence North 26 Degrees 32 Minutes 18 Seconds East 18.4 feet
thence North 24 Degrees 31 Minutes 28 Seconds East 20.8 feet
thence North 23 Degrees 26 Minutes 54 Seconds East 18.8 feet
thence North 23 Degrees 46 Minutes 53 Seconds East 20.7 feet
thence North 26 Degrees 42 Minutes 02 Seconds East 21.2 feet
thence North 28 Degrees 56 Minutes 52 Seconds East 21.6 feet
thence North 29 Degrees 05 Minutes 34 Seconds East 22.6 feet
thence North 25 Degrees 15 Minutes 44 Seconds East 21.8 feet
thence North 24 Degrees 12 Minutes 42 Seconds East 22.5 feet
thence North 13 Degrees 42 Minutes 34 Seconds East 17.8 feet
thence North 12 Degrees 45 Minutes 37 Seconds East 21.1 feet
thence North 04 Degrees 54 Minutes 35 Seconds East 20.6 feet
thence North 02 Degrees 13 Minutes 31 Seconds West 20.5 feet
thence North 07 Degrees 26 Minutes 17 Seconds West 19 feet
thence North 10 Degrees 07 Minutes 51 Seconds West 6.7 feet
thence North 10 Degrees 11 Minutes 10 Seconds West 12.4 feet
thence North 13 Degrees 22 Minutes 59 Seconds West 17.7 feet
thence North 12 Degrees 16 Minutes 13 Seconds West 16.8 feet
thence North 06 Degrees 00 Minutes 41 Seconds West 14.8 feet
thence North 00 Degrees 24 Minutes 54 Seconds East 13.1 feet
thence North 06 Degrees 49 Minutes 26 Seconds East 13.2 feet
thence North 15 Degrees 35 Minutes 27 Seconds East 14.5 feet
thence North 23 Degrees 48 Minutes 26 Seconds East 14.4 feet
thence North 28 Degrees 32 Minutes 08 Seconds East 15.9 feet
thence North 28 Degrees 50 Minutes 42 Seconds East 16 feet
thence North 25 Degrees 02 Minutes 42 Seconds East 17.2 feet
thence North 27 Degrees 27 Minutes 26 Seconds East 17.6 feet
thence North 26 Degrees 58 Minutes 21 Seconds East 16.6 feet
thence North 30 Degrees 39 Minutes 45 Seconds East 15.3 feet
thence North 28 Degrees 45 Minutes 12 Seconds East 16.9 feet
thence North 32 Degrees 38 Minutes 47 Seconds East 17.6 feet
thence North 32 Degrees 26 Minutes 02 Seconds East 18.6 feet
thence North 32 Degrees 54 Minutes 40 Seconds East 19.7 feet
thence North 29 Degrees 53 Minutes 54 Seconds East 19 feet

thence North 27 Degrees 36 Minutes 04 Seconds East 19.5 feet
thence North 28 Degrees 11 Minutes 40 Seconds East 19.6 feet
thence North 27 Degrees 15 Minutes 19 Seconds East 20.4 feet
thence North 25 Degrees 45 Minutes 42 Seconds East 20.1 feet
thence North 24 Degrees 41 Minutes 18 Seconds East 20.8 feet
thence North 22 Degrees 38 Minutes 36 Seconds East 21.4 feet
thence North 22 Degrees 56 Minutes 44 Seconds East 20.5 feet
thence North 24 Degrees 11 Minutes 43 Seconds East 20.7 feet
thence North 26 Degrees 15 Minutes 50 Seconds East 20.2 feet
thence North 30 Degrees 10 Minutes 43 Seconds East 20 feet
thence North 38 Degrees 49 Minutes 17 Seconds East 19 feet
thence North 43 Degrees 23 Minutes 20 Seconds East 19.3 feet
thence North 53 Degrees 51 Minutes 40 Seconds East 18.2 feet
thence North 62 Degrees 59 Minutes 44 Seconds East 18.3 feet
thence North 66 Degrees 44 Minutes 06 Seconds East 18.9 feet
thence North 67 Degrees 12 Minutes 25 Seconds East 19.2 feet
thence North 64 Degrees 23 Minutes 56 Seconds East 19.3 feet
thence North 53 Degrees 29 Minutes 12 Seconds East 19.4 feet
thence North 44 Degrees 59 Minutes 02 Seconds East 18.7 feet
thence North 32 Degrees 43 Minutes 22 Seconds East 19.6 feet
thence North 20 Degrees 43 Minutes 23 Seconds East 20.2 feet
thence North 15 Degrees 57 Minutes 32 Seconds East 20.5 feet
thence North 15 Degrees 05 Minutes 08 Seconds East 21.3 feet
thence North 16 Degrees 04 Minutes 26 Seconds East 22.2 feet
thence North 16 Degrees 54 Minutes 10 Seconds East 23.2 feet
thence North 17 Degrees 11 Minutes 37 Seconds East 21.5 feet
thence North 17 Degrees 26 Minutes 36 Seconds East 21.5 feet
thence North 18 Degrees 16 Minutes 16 Seconds East 21.6 feet
thence North 16 Degrees 21 Minutes 21 Seconds East 21.4 feet
thence North 17 Degrees 21 Minutes 24 Seconds East 20.7 feet
thence North 16 Degrees 06 Minutes 12 Seconds East 21.4 feet
thence North 14 Degrees 50 Minutes 58 Seconds East 22.1 feet
thence North 14 Degrees 13 Minutes 48 Seconds East 21.2 feet
thence North 13 Degrees 41 Minutes 31 Seconds East 21.2 feet
thence North 11 Degrees 21 Minutes 53 Seconds East 21.7 feet
thence North 12 Degrees 56 Minutes 03 Seconds East 21.1 feet
thence North 12 Degrees 40 Minutes 24 Seconds East 21 feet
thence North 12 Degrees 56 Minutes 03 Seconds East 21.1 feet
thence North 13 Degrees 27 Minutes 15 Seconds East 21.1 feet
thence North 12 Degrees 56 Minutes 03 Seconds East 21.1 feet
thence North 13 Degrees 42 Minutes 48 Seconds East 21.1 feet
thence North 13 Degrees 11 Minutes 40 Seconds East 21.9 feet
thence North 12 Degrees 26 Minutes 31 Seconds East 21.9 feet
thence North 10 Degrees 12 Minutes 48 Seconds East 20.9 feet
thence North 08 Degrees 52 Minutes 18 Seconds East 22.4 feet
thence North 08 Degrees 52 Minutes 30 Seconds East 21.6 feet
thence North 07 Degrees 29 Minutes 01 Seconds East 21.6 feet
thence North 05 Degrees 12 Minutes 26 Seconds East 22.2 feet
thence North 03 Degrees 10 Minutes 29 Seconds East 22.2 feet

thence North 02 Degrees 55 Minutes 15 Seconds East 22.2 feet
thence North 03 Degrees 12 Minutes 50 Seconds East 23 feet
thence North 04 Degrees 20 Minutes 51 Seconds East 23.1 feet
thence North 04 Degrees 41 Minutes 39 Seconds East 22.2 feet
thence North 05 Degrees 16 Minutes 30 Seconds East 22.3 feet
thence North 07 Degrees 04 Minutes 25 Seconds East 21.5 feet
thence North 08 Degrees 36 Minutes 38 Seconds East 22.5 feet
thence North 10 Degrees 05 Minutes 21 Seconds East 21.7 feet
thence North 08 Degrees 18 Minutes 34 Seconds East 23.2 feet
thence North 04 Degrees 46 Minutes 42 Seconds East 22.2 feet
thence North 00 Degrees 53 Minutes 42 Seconds West 22.2 feet
thence North 07 Degrees 23 Minutes 41 Seconds West 22.3 feet
thence North 14 Degrees 34 Minutes 27 Seconds West 21.2 feet
thence North 14 Degrees 22 Minutes 43 Seconds West 22 feet
thence North 15 Degrees 06 Minutes 03 Seconds West 22.1 feet
thence North 15 Degrees 53 Minutes 11 Seconds West 23 feet
thence North 16 Degrees 48 Minutes 52 Seconds West 22.3 feet
thence North 16 Degrees 35 Minutes 38 Seconds West 23 feet
thence North 12 Degrees 09 Minutes 39 Seconds West 23.5 feet
thence North 07 Degrees 39 Minutes 52 Seconds West 21.5 feet
thence North 04 Degrees 01 Minutes 50 Seconds West 22.2 feet
thence North 04 Degrees 11 Minutes 18 Seconds East 22.2 feet
thence North 13 Degrees 31 Minutes 39 Seconds East 22 feet
thence North 21 Degrees 44 Minutes 48 Seconds East 21.2 feet
thence North 28 Degrees 43 Minutes 10 Seconds East 21.6 feet
thence North 33 Degrees 59 Minutes 08 Seconds East 21.8 feet
thence North 38 Degrees 17 Minutes 31 Seconds East 22 feet
thence North 39 Degrees 01 Minutes 47 Seconds East 22.3 feet
thence North 37 Degrees 34 Minutes 25 Seconds East 22.8 feet
thence North 35 Degrees 38 Minutes 56 Seconds East 23.3 feet
thence North 36 Degrees 10 Minutes 57 Seconds East 22.4 feet
thence North 34 Degrees 04 Minutes 19 Seconds East 22.9 feet
thence North 32 Degrees 47 Minutes 23 Seconds East 23.5 feet
thence North 33 Degrees 50 Minutes 46 Seconds East 22.8 feet
thence North 31 Degrees 17 Minutes 25 Seconds East 23.1 feet
thence North 31 Degrees 17 Minutes 25 Seconds East 23.1 feet
thence North 31 Degrees 14 Minutes 42 Seconds East 22.1 feet
thence North 29 Degrees 57 Minutes 19 Seconds East 22.8 feet
thence North 29 Degrees 37 Minutes 20 Seconds East 18.3 feet
thence North 29 Degrees 38 Minutes 40 Seconds East 3.5 feet
thence North 28 Degrees 10 Minutes 54 Seconds East 22.4 feet
thence North 26 Degrees 22 Minutes 41 Seconds East 22.1 feet
thence North 25 Degrees 24 Minutes 51 Seconds East 22.8 feet
thence North 24 Degrees 39 Minutes 55 Seconds East 22.6 feet
thence North 26 Degrees 27 Minutes 46 Seconds East 21.1 feet
thence North 26 Degrees 46 Minutes 46 Seconds East 21.2 feet
thence North 27 Degrees 20 Minutes 41 Seconds East 19.4 feet
thence North 29 Degrees 53 Minutes 53 Seconds East 19 feet
thence North 31 Degrees 27 Minutes 29 Seconds East 20.3 feet

thence North 34 Degrees 30 Minutes 26 Seconds East 21 feet
thence North 38 Degrees 17 Minutes 31 Seconds East 22 feet
thence North 41 Degrees 14 Minutes 15 Seconds East 23.1 feet
thence North 42 Degrees 11 Minutes 40 Seconds East 23.4 feet
thence North 41 Degrees 50 Minutes 11 Seconds East 23.2 feet
thence North 40 Degrees 40 Minutes 31 Seconds East 22.8 feet
thence North 38 Degrees 41 Minutes 23 Seconds East 22.2 feet
thence North 37 Degrees 43 Minutes 27 Seconds East 20.8 feet
thence North 38 Degrees 56 Minutes 32 Seconds East 20.1 feet
thence North 36 Degrees 06 Minutes 46 Seconds East 21.4 feet
thence North 35 Degrees 17 Minutes 44 Seconds East 22.2 feet
thence North 34 Degrees 31 Minutes 23 Seconds East 23 feet
thence North 35 Degrees 50 Minutes 38 Seconds East 22.3 feet
thence North 37 Degrees 54 Minutes 14 Seconds East 22 feet
thence North 37 Degrees 00 Minutes 10 Seconds East 21.7 feet
thence North 38 Degrees 43 Minutes 28 Seconds East 20.1 feet
thence North 38 Degrees 56 Minutes 32 Seconds East 20.1 feet
thence North 37 Degrees 47 Minutes 42 Seconds East 20.8 feet
thence North 37 Degrees 57 Minutes 25 Seconds East 21.9 feet
thence North 33 Degrees 46 Minutes 18 Seconds East 21.8 feet
thence North 29 Degrees 26 Minutes 37 Seconds East 21.7 feet
thence North 26 Degrees 01 Minutes 28 Seconds East 21.1 feet
thence North 23 Degrees 47 Minutes 47 Seconds East 19.8 feet
thence North 21 Degrees 41 Minutes 17 Seconds East 18.6 feet
thence North 29 Degrees 51 Minutes 46 Seconds East 16.1 feet
thence North 40 Degrees 21 Minutes 01 Seconds East 16.2 feet
thence North 60 Degrees 56 Minutes 30 Seconds East 15.3 feet
thence North 75 Degrees 18 Minutes 11 Seconds East 16.5 feet
thence North 87 Degrees 10 Minutes 21 Seconds East 17.9 feet
thence South 85 Degrees 24 Minutes 17 Seconds East 18.8 feet
thence South 85 Degrees 28 Minutes 53 Seconds East 19.5 feet
thence South 87 Degrees 51 Minutes 59 Seconds East 19.3 feet
thence North 84 Degrees 43 Minutes 44 Seconds East 18.9 feet
thence North 76 Degrees 57 Minutes 42 Seconds East 18.6 feet
thence North 68 Degrees 57 Minutes 09 Seconds East 18.5 feet
thence North 62 Degrees 51 Minutes 21 Seconds East 18.2 feet
thence North 62 Degrees 34 Minutes 22 Seconds East 18 feet
thence North 73 Degrees 11 Minutes 12 Seconds East 17.3 feet
thence North 78 Degrees 42 Minutes 36 Seconds East 17.2 feet
thence North 87 Degrees 02 Minutes 17 Seconds East 17.7 feet
thence South 85 Degrees 12 Minutes 36 Seconds East 18.1 feet
thence South 80 Degrees 17 Minutes 14 Seconds East 19.1 feet
thence South 80 Degrees 40 Minutes 53 Seconds East 19.6 feet
thence South 75 Degrees 31 Minutes 58 Seconds East 19.3 feet
thence South 79 Degrees 42 Minutes 49 Seconds East 17.9 feet
thence South 84 Degrees 54 Minutes 42 Seconds East 17.5 feet
thence North 89 Degrees 41 Minutes 55 Seconds East 16.6 feet
thence North 83 Degrees 59 Minutes 17 Seconds East 16.5 feet
thence North 75 Degrees 19 Minutes 53 Seconds East 16.5 feet

thence North 70 Degrees 30 Minutes 52 Seconds East 15.1 feet
thence North 61 Degrees 35 Minutes 29 Seconds East 19.1 feet
thence North 57 Degrees 02 Minutes 16 Seconds East 9.1 feet
thence North 59 Degrees 10 Minutes 27 Seconds East 8.1 feet
thence North 55 Degrees 28 Minutes 20 Seconds East 11.7 feet
thence North 50 Degrees 34 Minutes 00 Seconds East 14.3 feet
thence North 49 Degrees 14 Minutes 41 Seconds East 15.2 feet
thence North 49 Degrees 05 Minutes 51 Seconds East 16.3 feet
thence North 47 Degrees 34 Minutes 22 Seconds East 17.1 feet
thence North 48 Degrees 04 Minutes 59 Seconds East 17.3 feet
thence North 46 Degrees 26 Minutes 54 Seconds East 17.5 feet
thence North 47 Degrees 25 Minutes 30 Seconds East 0.5 feet
thence North 48 Degrees 09 Minutes 19 Seconds East 17.3 feet
thence North 49 Degrees 27 Minutes 20 Seconds East 16.5 feet
thence North 54 Degrees 22 Minutes 16 Seconds East 15.6 feet
thence North 62 Degrees 11 Minutes 12 Seconds East 14.2 feet
thence North 65 Degrees 35 Minutes 12 Seconds East 14.1 feet
thence North 69 Degrees 49 Minutes 35 Seconds East 14.5 feet
thence North 77 Degrees 05 Minutes 18 Seconds East 15 feet
thence North 80 Degrees 19 Minutes 06 Seconds East 15.1 feet
thence North 83 Degrees 36 Minutes 02 Seconds East 15.4 feet
thence North 83 Degrees 43 Minutes 38 Seconds East 15.8 feet
thence North 86 Degrees 59 Minutes 18 Seconds East 16.7 feet
thence North 84 Degrees 25 Minutes 46 Seconds East 18.2 feet
thence North 84 Degrees 51 Minutes 46 Seconds East 19.5 feet
thence North 84 Degrees 57 Minutes 31 Seconds East 19.9 feet
thence North 84 Degrees 43 Minutes 44 Seconds East 18.9 feet
thence North 83 Degrees 55 Minutes 51 Seconds East 16.3 feet
thence North 83 Degrees 25 Minutes 39 Seconds East 15 feet
thence North 83 Degrees 33 Minutes 41 Seconds East 15.3 feet
thence North 83 Degrees 39 Minutes 06 Seconds East 15.6 feet
thence North 81 Degrees 07 Minutes 02 Seconds East 16.5 feet
thence North 78 Degrees 15 Minutes 18 Seconds East 16.5 feet
thence North 75 Degrees 34 Minutes 52 Seconds East 16.8 feet
thence North 64 Degrees 54 Minutes 04 Seconds East 17.6 feet
thence North 57 Degrees 05 Minutes 36 Seconds East 18.3 feet
thence North 52 Degrees 47 Minutes 22 Seconds East 19.1 feet
thence North 45 Degrees 53 Minutes 12 Seconds East 20.1 feet
thence North 42 Degrees 06 Minutes 19 Seconds East 20 feet
thence North 36 Degrees 56 Minutes 01 Seconds East 20.6 feet
thence North 33 Degrees 36 Minutes 53 Seconds East 20.8 feet
thence North 30 Degrees 44 Minutes 20 Seconds East 21.1 feet
thence North 28 Degrees 38 Minutes 35 Seconds East 21.6 feet
thence North 27 Degrees 19 Minutes 24 Seconds East 22.2 feet
thence North 25 Degrees 43 Minutes 35 Seconds East 21.9 feet
thence North 24 Degrees 47 Minutes 38 Seconds East 21.7 feet
thence North 25 Degrees 34 Minutes 56 Seconds East 21 feet
thence North 23 Degrees 17 Minutes 17 Seconds East 21.5 feet
thence North 23 Degrees 50 Minutes 49 Seconds East 21.6 feet

thence North 23 Degrees 36 Minutes 29 Seconds East 21.5 feet
thence North 23 Degrees 17 Minutes 17 Seconds East 21.5 feet
thence North 23 Degrees 07 Minutes 38 Seconds East 21.5 feet
thence North 22 Degrees 48 Minutes 18 Seconds East 21.4 feet
thence North 22 Degrees 48 Minutes 18 Seconds East 21.4 feet
thence North 21 Degrees 25 Minutes 16 Seconds East 22.1 feet
thence North 22 Degrees 21 Minutes 57 Seconds East 21.4 feet
thence North 22 Degrees 28 Minutes 52 Seconds East 19.6 feet
thence North 21 Degrees 12 Minutes 11 Seconds East 17.6 feet
thence North 22 Degrees 19 Minutes 07 Seconds East 10.7 feet
thence North 19 Degrees 29 Minutes 51 Seconds East 7.8 feet
thence North 23 Degrees 26 Minutes 53 Seconds East 5.4 feet
thence North 20 Degrees 10 Minutes 15 Seconds East 7.9 feet
thence North 20 Degrees 24 Minutes 52 Seconds East 9.6 feet
thence North 20 Degrees 12 Minutes 28 Seconds East 14 feet
thence North 21 Degrees 51 Minutes 12 Seconds East 16.8 feet
thence North 22 Degrees 12 Minutes 54 Seconds East 19.5 feet
thence North 22 Degrees 34 Minutes 10 Seconds East 19.6 feet
thence North 22 Degrees 18 Minutes 13 Seconds East 19.6 feet
thence North 23 Degrees 47 Minutes 47 Seconds East 19.8 feet
thence North 23 Degrees 41 Minutes 53 Seconds East 20.7 feet
thence North 25 Degrees 20 Minutes 23 Seconds East 17.3 feet
thence North 23 Degrees 57 Minutes 29 Seconds East 13.5 feet
thence North 24 Degrees 49 Minutes 35 Seconds East 8.2 feet
thence North 27 Degrees 43 Minutes 23 Seconds East 4.6 feet
thence North 23 Degrees 15 Minutes 21 Seconds East 8.9 feet
thence North 24 Degrees 39 Minutes 30 Seconds East 10 feet
thence North 21 Degrees 52 Minutes 10 Seconds East 14.2 feet
thence North 23 Degrees 45 Minutes 02 Seconds East 17.1 feet
thence North 28 Degrees 01 Minutes 15 Seconds East 17.7 feet
thence North 33 Degrees 23 Minutes 19 Seconds East 17.7 feet
thence North 36 Degrees 35 Minutes 24 Seconds East 17.4 feet
thence North 42 Degrees 28 Minutes 40 Seconds East 16.8 feet
thence North 54 Degrees 47 Minutes 05 Seconds East 15.8 feet
thence North 65 Degrees 15 Minutes 17 Seconds East 15.9 feet
thence North 75 Degrees 14 Minutes 46 Seconds East 16.4 feet
thence North 75 Degrees 47 Minutes 42 Seconds East 17.2 feet
thence North 76 Degrees 24 Minutes 34 Seconds East 17.7 feet
thence North 76 Degrees 28 Minutes 34 Seconds East 17.9 feet
thence North 74 Degrees 45 Minutes 16 Seconds East 19.1 feet
thence North 72 Degrees 46 Minutes 16 Seconds East 19.7 feet
thence North 72 Degrees 41 Minutes 15 Seconds East 19.6 feet
thence North 71 Degrees 42 Minutes 41 Seconds East 21.3 feet
thence North 72 Degrees 15 Minutes 47 Seconds East 22 feet
thence North 68 Degrees 54 Minutes 48 Seconds East 23 feet
thence North 70 Degrees 42 Minutes 49 Seconds East 22.7 feet
thence North 68 Degrees 44 Minutes 58 Seconds East 22.9 feet
thence North 68 Degrees 46 Minutes 43 Seconds East 23 feet
thence North 66 Degrees 38 Minutes 22 Seconds East 23 feet

thence North 68 Degrees 17 Minutes 03 Seconds East 22.6 feet
thence North 68 Degrees 11 Minutes 41 Seconds East 22.3 feet
thence North 65 Degrees 50 Minutes 50 Seconds East 22.3 feet
thence North 66 Degrees 09 Minutes 01 Seconds East 22.6 feet
thence North 68 Degrees 10 Minutes 42 Seconds East 22.4 feet
thence North 65 Degrees 27 Minutes 33 Seconds East 22.1 feet
thence North 66 Degrees 36 Minutes 24 Seconds East 20.8 feet
thence North 62 Degrees 37 Minutes 29 Seconds East 19.8 feet
thence North 63 Degrees 08 Minutes 01 Seconds East 18.3 feet
thence North 57 Degrees 35 Minutes 08 Seconds East 18.5 feet
thence North 52 Degrees 33 Minutes 07 Seconds East 19 feet
thence North 47 Degrees 40 Minutes 58 Seconds East 19.6 feet
thence North 40 Degrees 21 Minutes 34 Seconds East 20.5 feet
thence North 37 Degrees 09 Minutes 03 Seconds East 20.7 feet
thence North 31 Degrees 56 Minutes 48 Seconds East 21.3 feet
thence North 28 Degrees 43 Minutes 44 Seconds East 22.5 feet
thence North 27 Degrees 40 Minutes 33 Seconds East 23.2 feet
thence North 25 Degrees 36 Minutes 54 Seconds East 24.6 feet
thence North 25 Degrees 24 Minutes 31 Seconds East 24.6 feet
thence North 25 Degrees 53 Minutes 20 Seconds East 24.7 feet
thence North 22 Degrees 24 Minutes 58 Seconds East 26.7 feet
thence North 21 Degrees 22 Minutes 05 Seconds East 26.5 feet
thence North 21 Degrees 41 Minutes 50 Seconds East 26.5 feet
thence North 21 Degrees 06 Minutes 14 Seconds East 26.4 feet
thence North 18 Degrees 22 Minutes 38 Seconds East 26.8 feet
thence North 16 Degrees 21 Minutes 50 Seconds East 26.5 feet
thence North 15 Degrees 03 Minutes 26 Seconds East 25.5 feet
thence North 13 Degrees 32 Minutes 36 Seconds East 26.2 feet
thence North 15 Degrees 40 Minutes 27 Seconds East 25.6 feet
thence North 18 Degrees 32 Minutes 10 Seconds East 25.1 feet
thence North 22 Degrees 04 Minutes 59 Seconds East 24 feet
thence North 27 Degrees 33 Minutes 59 Seconds East 23.2 feet
thence North 34 Degrees 47 Minutes 27 Seconds East 23.1 feet
thence North 40 Degrees 05 Minutes 36 Seconds East 23.7 feet
thence North 46 Degrees 05 Minutes 45 Seconds East 23.8 feet
thence North 54 Degrees 52 Minutes 27 Seconds East 23 feet
thence North 58 Degrees 48 Minutes 25 Seconds East 22.4 feet
thence North 61 Degrees 00 Minutes 50 Seconds East 22.2 feet
thence North 60 Degrees 58 Minutes 23 Seconds East 22.2 feet
thence North 62 Degrees 25 Minutes 45 Seconds East 21.5 feet
thence North 59 Degrees 55 Minutes 16 Seconds East 21.5 feet
thence North 57 Degrees 58 Minutes 01 Seconds East 21.8 feet
thence North 55 Degrees 50 Minutes 36 Seconds East 22.1 feet
thence North 52 Degrees 00 Minutes 16 Seconds East 22.8 feet
thence North 51 Degrees 14 Minutes 07 Seconds East 22.4 feet
thence North 45 Degrees 09 Minutes 12 Seconds East 23.4 feet
thence North 39 Degrees 19 Minutes 03 Seconds East 24.5 feet
thence North 33 Degrees 32 Minutes 11 Seconds East 24.7 feet
thence North 25 Degrees 12 Minutes 23 Seconds East 25.5 feet

thence North 20 Degrees 11 Minutes 38 Seconds East 25.4 feet
thence North 16 Degrees 09 Minutes 36 Seconds East 26.5 feet
thence North 14 Degrees 23 Minutes 41 Seconds East 26.3 feet
thence North 13 Degrees 42 Minutes 04 Seconds East 27.1 feet
thence North 14 Degrees 49 Minutes 34 Seconds East 27.2 feet
thence North 16 Degrees 15 Minutes 59 Seconds East 27.4 feet
thence North 17 Degrees 49 Minutes 56 Seconds East 27.6 feet
thence North 22 Degrees 05 Minutes 50 Seconds East 27.5 feet
thence North 23 Degrees 21 Minutes 32 Seconds East 27.8 feet
thence North 26 Degrees 30 Minutes 59 Seconds East 26.6 feet
thence North 28 Degrees 24 Minutes 43 Seconds East 26.2 feet
thence North 26 Degrees 30 Minutes 03 Seconds East 24.8 feet
thence North 20 Degrees 16 Minutes 26 Seconds East 22.8 feet
thence North 15 Degrees 09 Minutes 21 Seconds East 19.6 feet
thence North 06 Degrees 15 Minutes 31 Seconds East 19.8 feet
thence North 03 Degrees 05 Minutes 20 Seconds West 18.9 feet
thence North 12 Degrees 51 Minutes 04 Seconds West 19.3 feet
thence North 21 Degrees 24 Minutes 32 Seconds West 21.1 feet
thence North 30 Degrees 56 Minutes 27 Seconds West 21.9 feet
thence North 39 Degrees 02 Minutes 35 Seconds West 17.9 feet
thence North 58 Degrees 43 Minutes 12 Seconds West 4.7 feet
thence North 52 Degrees 35 Minutes 24 Seconds West 4 feet
thence North 50 Degrees 39 Minutes 06 Seconds West 7.7 feet
thence North 52 Degrees 25 Minutes 34 Seconds West 9.4 feet
thence North 53 Degrees 36 Minutes 50 Seconds West 12.4 feet
thence North 53 Degrees 54 Minutes 04 Seconds West 15.2 feet
thence North 56 Degrees 00 Minutes 51 Seconds West 17.5 feet
thence North 60 Degrees 44 Minutes 51 Seconds West 18.3 feet
thence North 61 Degrees 51 Minutes 56 Seconds West 18.9 feet
thence North 63 Degrees 55 Minutes 03 Seconds West 18.5 feet
thence North 61 Degrees 40 Minutes 58 Seconds West 18.8 feet
thence North 59 Degrees 08 Minutes 02 Seconds West 19 feet
thence North 59 Degrees 20 Minutes 15 Seconds West 19.1 feet
thence North 55 Degrees 08 Minutes 49 Seconds West 19.9 feet
thence North 55 Degrees 28 Minutes 12 Seconds West 20.1 feet
thence North 53 Degrees 15 Minutes 56 Seconds West 20.4 feet
thence North 52 Degrees 25 Minutes 05 Seconds West 20 feet
thence North 50 Degrees 22 Minutes 40 Seconds West 20.5 feet
thence North 50 Degrees 43 Minutes 45 Seconds West 20.6 feet
thence North 50 Degrees 22 Minutes 40 Seconds West 20.5 feet
thence North 47 Degrees 45 Minutes 06 Seconds West 20.6 feet
thence North 46 Degrees 17 Minutes 41 Seconds West 20.1 feet
thence North 42 Degrees 50 Minutes 46 Seconds West 20 feet
thence North 39 Degrees 02 Minutes 04 Seconds West 20 feet
thence North 33 Degrees 22 Minutes 33 Seconds West 18.6 feet
thence North 27 Degrees 24 Minutes 49 Seconds West 18.4 feet
thence North 20 Degrees 34 Minutes 54 Seconds West 18.4 feet
thence North 13 Degrees 42 Minutes 10 Seconds West 19.4 feet
thence North 06 Degrees 34 Minutes 43 Seconds West 19.8 feet

thence North 01 Degrees 42 Minutes 52 Seconds East 20.5 feet
thence North 10 Degrees 21 Minutes 52 Seconds East 20 feet
thence North 14 Degrees 43 Minutes 16 Seconds East 21.3 feet
thence North 20 Degrees 52 Minutes 14 Seconds East 21.1 feet
thence North 24 Degrees 26 Minutes 31 Seconds East 20.8 feet
thence North 28 Degrees 29 Minutes 25 Seconds East 21.5 feet
thence North 32 Degrees 49 Minutes 56 Seconds East 21.6 feet
thence North 36 Degrees 47 Minutes 16 Seconds East 20.6 feet
thence North 37 Degrees 05 Minutes 10 Seconds East 19.6 feet
thence North 37 Degrees 34 Minutes 25 Seconds East 18.7 feet
thence North 37 Degrees 40 Minutes 35 Seconds East 17.7 feet
thence North 35 Degrees 07 Minutes 18 Seconds East 17.2 feet
thence North 29 Degrees 25 Minutes 47 Seconds East 17 feet
thence North 20 Degrees 52 Minutes 24 Seconds East 16.7 feet
thence North 13 Degrees 45 Minutes 47 Seconds East 16.1 feet
thence North 07 Degrees 53 Minutes 34 Seconds East 16.6 feet
thence North 09 Degrees 10 Minutes 58 Seconds East 14.1 feet
thence North 05 Degrees 04 Minutes 07 Seconds East 16.5 feet
thence North 10 Degrees 53 Minutes 33 Seconds East 15.9 feet
thence North 15 Degrees 27 Minutes 09 Seconds East 16.2 feet
thence North 22 Degrees 11 Minutes 38 Seconds East 15.1 feet
thence North 26 Degrees 12 Minutes 35 Seconds East 15.6 feet
thence North 31 Degrees 42 Minutes 14 Seconds East 15.5 feet
thence North 44 Degrees 09 Minutes 53 Seconds East 14.9 feet
thence North 47 Degrees 30 Minutes 40 Seconds East 14.7 feet
thence North 51 Degrees 05 Minutes 00 Seconds East 13.1 feet
thence North 53 Degrees 36 Minutes 42 Seconds East 13.9 feet
thence North 56 Degrees 58 Minutes 15 Seconds East 15.2 feet
thence North 62 Degrees 46 Minutes 21 Seconds East 16.3 feet
thence North 62 Degrees 48 Minutes 32 Seconds East 18.1 feet
thence North 63 Degrees 08 Minutes 00 Seconds East 18.3 feet
thence North 61 Degrees 13 Minutes 22 Seconds East 18.9 feet
thence North 61 Degrees 27 Minutes 28 Seconds East 19.1 feet
thence North 59 Degrees 48 Minutes 43 Seconds East 19.8 feet
thence North 58 Degrees 16 Minutes 25 Seconds East 18.9 feet
thence North 54 Degrees 13 Minutes 13 Seconds East 18.4 feet
thence North 48 Degrees 52 Minutes 11 Seconds East 18.8 feet
thence North 46 Degrees 50 Minutes 06 Seconds East 19.3 feet
thence North 47 Degrees 08 Minutes 56 Seconds East 20.6 feet
thence North 48 Degrees 38 Minutes 45 Seconds East 21.2 feet
thence North 61 Degrees 33 Minutes 25 Seconds East 20.8 feet
thence North 59 Degrees 02 Minutes 32 Seconds East 21 feet
thence North 59 Degrees 48 Minutes 43 Seconds East 19.8 feet
thence North 45 Degrees 15 Minutes 57 Seconds East 21.1 feet
thence North 52 Degrees 54 Minutes 25 Seconds East 19.2 feet
thence North 42 Degrees 31 Minutes 08 Seconds East 20.1 feet
thence North 43 Degrees 06 Minutes 33 Seconds East 19.2 feet
thence North 39 Degrees 20 Minutes 26 Seconds East 19.1 feet
thence North 31 Degrees 27 Minutes 29 Seconds East 20.3 feet

thence North 30 Degrees 07 Minutes 51 Seconds East 20 feet
thence North 26 Degrees 33 Minutes 18 Seconds East 20.2 feet
thence North 24 Degrees 16 Minutes 39 Seconds East 20.7 feet
thence North 22 Degrees 05 Minutes 55 Seconds East 20.4 feet
thence North 18 Degrees 04 Minutes 25 Seconds East 19.9 feet
thence North 10 Degrees 32 Minutes 55 Seconds East 20 feet
thence North 02 Degrees 22 Minutes 13 Seconds East 19.7 feet
thence North 06 Degrees 25 Minutes 27 Seconds West 18.2 feet
thence North 14 Degrees 20 Minutes 15 Seconds West 16.9 feet
thence North 17 Degrees 18 Minutes 55 Seconds West 17.2 feet
thence North 25 Degrees 15 Minutes 22 Seconds West 3.7 feet
thence North 23 Degrees 42 Minutes 56 Seconds West 8 feet
thence North 22 Degrees 00 Minutes 12 Seconds West 10.6 feet
thence North 24 Degrees 40 Minutes 17 Seconds West 12.6 feet
thence North 26 Degrees 31 Minutes 17 Seconds West 14.6 feet
thence North 25 Degrees 09 Minutes 54 Seconds West 16.3 feet
thence North 27 Degrees 28 Minutes 27 Seconds West 16.6 feet
thence North 28 Degrees 34 Minutes 53 Seconds West 18.6 feet
thence North 28 Degrees 47 Minutes 49 Seconds West 19.6 feet
thence North 27 Degrees 51 Minutes 15 Seconds West 21.3 feet
thence North 29 Degrees 23 Minutes 28 Seconds West 20.7 feet
thence North 28 Degrees 05 Minutes 19 Seconds West 21.3 feet
thence North 27 Degrees 51 Minutes 27 Seconds West 20.4 feet
thence North 19 Degrees 35 Minutes 29 Seconds West 20.9 feet
thence North 18 Degrees 58 Minutes 31 Seconds West 19.9 feet
thence North 18 Degrees 01 Minutes 01 Seconds West 19.8 feet
thence North 15 Degrees 15 Minutes 54 Seconds West 18.7 feet
thence North 13 Degrees 41 Minutes 37 Seconds West 17.7 feet
thence North 15 Degrees 50 Minutes 14 Seconds West 17 feet
thence North 20 Degrees 44 Minutes 38 Seconds West 17.5 feet
thence North 23 Degrees 54 Minutes 45 Seconds West 17.9 feet
thence North 26 Degrees 11 Minutes 18 Seconds West 17.4 feet
thence North 27 Degrees 15 Minutes 06 Seconds West 17.5 feet
thence North 23 Degrees 16 Minutes 41 Seconds West 17.8 feet
thence North 17 Degrees 18 Minutes 55 Seconds West 17.2 feet
thence North 08 Degrees 03 Minutes 59 Seconds West 18.2 feet
thence North 01 Degrees 15 Minutes 22 Seconds West 19.7 feet
thence North 09 Degrees 31 Minutes 55 Seconds East 20 feet
thence North 17 Degrees 31 Minutes 47 Seconds East 20.7 feet
thence North 26 Degrees 18 Minutes 12 Seconds East 21.1 feet
thence North 29 Degrees 44 Minutes 03 Seconds East 20.8 feet
thence North 26 Degrees 32 Minutes 31 Seconds East 21.1 feet
thence North 24 Degrees 53 Minutes 40 Seconds East 19 feet
thence North 23 Degrees 43 Minutes 18 Seconds East 18.9 feet
thence North 24 Degrees 52 Minutes 19 Seconds East 18.1 feet
thence North 24 Degrees 46 Minutes 41 Seconds East 18.1 feet
thence North 31 Degrees 03 Minutes 26 Seconds East 16.3 feet
thence North 39 Degrees 53 Minutes 47 Seconds East 17.2 feet
thence North 48 Degrees 04 Minutes 59 Seconds East 17.3 feet

thence North 65 Degrees 35 Minutes 36 Seconds East 16.1 feet
thence North 74 Degrees 39 Minutes 07 Seconds East 15.8 feet
thence North 86 Degrees 35 Minutes 15 Seconds East 15.1 feet
thence South 83 Degrees 57 Minutes 40 Seconds East 14.9 feet
thence South 70 Degrees 44 Minutes 01 Seconds East 14.7 feet
thence South 83 Degrees 35 Minutes 29 Seconds East 14 feet
thence North 89 Degrees 41 Minutes 54 Seconds East 14.9 feet
thence North 86 Degrees 41 Minutes 08 Seconds East 15.6 feet
thence North 73 Degrees 50 Minutes 21 Seconds East 15 feet
thence North 61 Degrees 27 Minutes 47 Seconds East 15.6 feet
thence North 51 Degrees 01 Minutes 17 Seconds East 17.1 feet
thence North 55 Degrees 02 Minutes 40 Seconds East 17.3 feet
thence North 59 Degrees 50 Minutes 16 Seconds East 18.1 feet
thence North 61 Degrees 55 Minutes 02 Seconds East 19.4 feet
thence North 65 Degrees 15 Minutes 16 Seconds East 19.8 feet
thence North 68 Degrees 01 Minutes 10 Seconds East 20 feet
thence North 65 Degrees 41 Minutes 18 Seconds East 20.1 feet
thence North 62 Degrees 08 Minutes 44 Seconds East 19.6 feet
thence North 51 Degrees 20 Minutes 58 Seconds East 19.8 feet
thence North 42 Degrees 44 Minutes 51 Seconds East 19.1 feet
thence North 31 Degrees 09 Minutes 54 Seconds East 19.2 feet
thence North 19 Degrees 57 Minutes 26 Seconds East 19.2 feet
thence North 15 Degrees 55 Minutes 07 Seconds East 18.8 feet
thence North 10 Degrees 54 Minutes 29 Seconds East 18.4 feet
thence North 08 Degrees 23 Minutes 05 Seconds East 19.1 feet
thence North 02 Degrees 47 Minutes 23 Seconds East 18.9 feet
thence North 01 Degrees 32 Minutes 33 Seconds West 19.7 feet
thence North 06 Degrees 30 Minutes 38 Seconds West 20.6 feet
thence North 07 Degrees 25 Minutes 35 Seconds West 19.8 feet
thence North 09 Degrees 23 Minutes 30 Seconds West 20.8 feet
thence North 12 Degrees 42 Minutes 31 Seconds West 20.2 feet
thence North 14 Degrees 36 Minutes 25 Seconds West 20.3 feet
thence North 14 Degrees 52 Minutes 32 Seconds West 20.3 feet
thence North 12 Degrees 51 Minutes 04 Seconds West 19.3 feet
thence North 09 Degrees 04 Minutes 19 Seconds West 17.4 feet
thence North 06 Degrees 27 Minutes 11 Seconds West 16.5 feet
thence North 03 Degrees 50 Minutes 57 Seconds West 16.4 feet
thence North 00 Degrees 44 Minutes 24 Seconds East 18.1 feet
thence North 02 Degrees 16 Minutes 30 Seconds East 19.7 feet
thence North 26 Degrees 18 Minutes 33 Seconds East 18.4 feet
thence North 26 Degrees 18 Minutes 19 Seconds East 20.2 feet
thence North 30 Degrees 25 Minutes 15 Seconds East 20 feet
thence North 33 Degrees 31 Minutes 14 Seconds East 19.8 feet
thence North 41 Degrees 28 Minutes 26 Seconds East 29.7 feet
thence North 31 Degrees 27 Minutes 29 Seconds East 20.3 feet
thence North 01 Degrees 25 Minutes 00 Seconds East 16.4 feet
thence North 30 Degrees 49 Minutes 21 Seconds East 20.1 feet
thence North 28 Degrees 28 Minutes 09 Seconds East 20.6 feet
thence North 29 Degrees 02 Minutes 04 Seconds East 18.8 feet

thence North 25 Degrees 25 Minutes 57 Seconds East 18.2 feet
thence North 20 Degrees 50 Minutes 18 Seconds East 18.5 feet
thence North 15 Degrees 31 Minutes 31 Seconds East 19.6 feet
thence North 10 Degrees 08 Minutes 37 Seconds East 19.2 feet
thence North 01 Degrees 06 Minutes 31 Seconds East 21.3 feet
thence North 03 Degrees 30 Minutes 05 Seconds West 20.6 feet
thence North 05 Degrees 21 Minutes 28 Seconds West 19.7 feet
thence North 05 Degrees 25 Minutes 17 Seconds West 20.6 feet
thence North 02 Degrees 35 Minutes 31 Seconds West 20.5 feet
thence North 00 Degrees 31 Minutes 20 Seconds East 20.5 feet
thence North 03 Degrees 56 Minutes 28 Seconds East 22.2 feet
thence North 04 Degrees 26 Minutes 28 Seconds East 22.2 feet
thence North 10 Degrees 44 Minutes 37 Seconds East 20.9 feet
thence North 16 Degrees 37 Minutes 33 Seconds East 19.7 feet
thence North 20 Degrees 19 Minutes 23 Seconds East 19.3 feet
thence North 24 Degrees 03 Minutes 22 Seconds East 19.8 feet
thence North 33 Degrees 34 Minutes 58 Seconds East 18.8 feet
thence North 37 Degrees 32 Minutes 24 Seconds East 19.7 feet
thence North 42 Degrees 31 Minutes 07 Seconds East 20.1 feet
thence North 46 Degrees 11 Minutes 11 Seconds East 21.4 feet
thence North 57 Degrees 41 Minutes 35 Seconds East 21.7 feet
thence North 54 Degrees 15 Minutes 26 Seconds East 22.6 feet
thence North 57 Degrees 02 Minutes 15 Seconds East 21.3 feet
thence North 50 Degrees 52 Minutes 13 Seconds East 20.9 feet
thence North 52 Degrees 29 Minutes 45 Seconds East 20.4 feet
thence North 44 Degrees 41 Minutes 54 Seconds East 19.7 feet
thence North 37 Degrees 48 Minutes 38 Seconds East 18.8 feet
thence North 25 Degrees 30 Minutes 31 Seconds East 20 feet
thence North 18 Degrees 08 Minutes 00 Seconds East 20.8 feet
thence North 06 Degrees 01 Minutes 09 Seconds East 21.5 feet
thence North 01 Degrees 26 Minutes 49 Seconds West 21.3 feet
thence North 03 Degrees 33 Minutes 33 Seconds West 21.4 feet
thence North 04 Degrees 04 Minutes 25 Seconds West 9 feet
thence North 04 Degrees 11 Minutes 12 Seconds West 14 feet
thence North 02 Degrees 19 Minutes 02 Seconds West 20.5 feet
thence North 01 Degrees 59 Minutes 20 Seconds East 20.5 feet
thence North 04 Degrees 44 Minutes 47 Seconds East 19.8 feet
thence North 02 Degrees 29 Minutes 11 Seconds East 18.9 feet
thence North 03 Degrees 50 Minutes 19 Seconds West 18.1 feet
thence North 10 Degrees 41 Minutes 25 Seconds West 20 feet
thence North 18 Degrees 47 Minutes 55 Seconds West 19 feet
thence North 23 Degrees 18 Minutes 41 Seconds West 19.6 feet
thence North 23 Degrees 42 Minutes 03 Seconds West 19.7 feet
thence North 18 Degrees 35 Minutes 12 Seconds West 19.9 feet
thence North 13 Degrees 06 Minutes 20 Seconds West 18.5 feet
thence North 08 Degrees 24 Minutes 41 Seconds West 13.3 feet
thence North 03 Degrees 09 Minutes 49 Seconds West 9.9 feet
thence North 04 Degrees 22 Minutes 51 Seconds East 17.3 feet
thence North 03 Degrees 42 Minutes 09 Seconds East 3.3 feet

thence North 02 Degrees 49 Minutes 14 Seconds East 9 feet
thence North 04 Degrees 55 Minutes 20 Seconds East 11.5 feet
thence North 05 Degrees 47 Minutes 13 Seconds East 12.4 feet
thence North 05 Degrees 54 Minutes 46 Seconds East 14.9 feet
thence North 06 Degrees 38 Minutes 55 Seconds East 17.4 feet
thence North 05 Degrees 35 Minutes 53 Seconds East 19.8 feet
thence North 06 Degrees 32 Minutes 28 Seconds East 20.7 feet
thence North 05 Degrees 48 Minutes 50 Seconds East 23.1 feet
thence North 07 Degrees 06 Minutes 19 Seconds East 23.2 feet
thence North 09 Degrees 06 Minutes 21 Seconds East 22.5 feet
thence North 10 Degrees 24 Minutes 24 Seconds East 20.8 feet
thence North 11 Degrees 53 Minutes 13 Seconds East 21 feet
thence North 14 Degrees 39 Minutes 13 Seconds East 20.3 feet
thence North 19 Degrees 22 Minutes 19 Seconds East 19.2 feet
thence North 27 Degrees 21 Minutes 11 Seconds East 18.5 feet
thence North 36 Degrees 51 Minutes 09 Seconds East 18.5 feet
thence North 48 Degrees 04 Minutes 24 Seconds East 18.5 feet
thence North 56 Degrees 40 Minutes 28 Seconds East 19.6 feet
thence North 67 Degrees 46 Minutes 24 Seconds East 19.8 feet
thence North 71 Degrees 05 Minutes 24 Seconds East 20.6 feet
thence North 71 Degrees 20 Minutes 56 Seconds East 20.8 feet
thence North 71 Degrees 20 Minutes 56 Seconds East 20.8 feet
thence North 67 Degrees 10 Minutes 47 Seconds East 21.4 feet
thence North 69 Degrees 21 Minutes 36 Seconds East 21.2 feet
thence North 69 Degrees 39 Minutes 47 Seconds East 21.6 feet
thence North 69 Degrees 50 Minutes 27 Seconds East 21.7 feet
thence North 69 Degrees 43 Minutes 22 Seconds East 21.6 feet
thence North 69 Degrees 30 Minutes 45 Seconds East 21.4 feet
thence North 66 Degrees 52 Minutes 24 Seconds East 21.1 feet
thence North 62 Degrees 35 Minutes 25 Seconds East 21.7 feet
thence North 59 Degrees 02 Minutes 13 Seconds East 22.4 feet
thence North 56 Degrees 31 Minutes 02 Seconds East 22.5 feet
thence North 53 Degrees 49 Minutes 09 Seconds East 22.4 feet
thence North 50 Degrees 32 Minutes 48 Seconds East 22.1 feet
thence North 48 Degrees 26 Minutes 29 Seconds East 22.4 feet
thence North 47 Degrees 42 Minutes 40 Seconds East 22.1 feet
thence North 44 Degrees 52 Minutes 43 Seconds East 22.1 feet
thence North 43 Degrees 09 Minutes 01 Seconds East 21.5 feet
thence North 31 Degrees 11 Minutes 43 Seconds East 21.2 feet
thence North 18 Degrees 28 Minutes 35 Seconds East 20.8 feet
thence North 18 Degrees 15 Minutes 10 Seconds East 19.9 feet
thence North 19 Degrees 24 Minutes 18 Seconds East 19.2 feet
thence North 40 Degrees 08 Minutes 58 Seconds East 78.7 feet
thence North 72 Degrees 56 Minutes 09 Seconds East 5.7 feet
thence North 73 Degrees 14 Minutes 52 Seconds East 8.7 feet
thence North 77 Degrees 46 Minutes 09 Seconds East 11.9 feet
thence North 80 Degrees 19 Minutes 05 Seconds East 15.1 feet
thence North 81 Degrees 34 Minutes 06 Seconds East 17.4 feet
thence North 79 Degrees 30 Minutes 09 Seconds East 18.5 feet

thence North 82 Degrees 16 Minutes 01 Seconds East 19 feet
thence North 82 Degrees 16 Minutes 01 Seconds East 19 feet
thence North 77 Degrees 00 Minutes 21 Seconds East 18.7 feet
thence North 66 Degrees 39 Minutes 25 Seconds East 18.9 feet
thence North 56 Degrees 40 Minutes 28 Seconds East 19.6 feet
thence North 51 Degrees 03 Minutes 12 Seconds East 19.7 feet
thence North 45 Degrees 57 Minutes 03 Seconds East 20.2 feet
thence North 49 Degrees 15 Minutes 30 Seconds East 19 feet
thence North 51 Degrees 23 Minutes 14 Seconds East 18.5 feet
thence North 61 Degrees 59 Minutes 22 Seconds East 17.6 feet
thence North 73 Degrees 23 Minutes 58 Seconds East 17.5 feet
thence North 78 Degrees 46 Minutes 19 Seconds East 17.3 feet
thence North 84 Degrees 09 Minutes 49 Seconds East 17 feet
thence North 86 Degrees 48 Minutes 46 Seconds East 16.3 feet
thence South 87 Degrees 10 Minutes 13 Seconds East 15 feet
thence South 86 Degrees 48 Minutes 43 Seconds East 13.5 feet
thence South 83 Degrees 36 Minutes 55 Seconds East 13.8 feet
thence North 89 Degrees 41 Minutes 54 Seconds East 14.2 feet
thence South 86 Degrees 48 Minutes 02 Seconds East 14 feet
thence North 82 Degrees 46 Minutes 44 Seconds East 13.6 feet
thence North 65 Degrees 44 Minutes 58 Seconds East 14.1 feet
thence North 58 Degrees 31 Minutes 52 Seconds East 14.3 feet
thence North 55 Degrees 47 Minutes 44 Seconds East 14.7 feet
thence North 54 Degrees 59 Minutes 17 Seconds East 15.8 feet
thence North 52 Degrees 54 Minutes 25 Seconds East 19.2 feet
thence North 72 Degrees 18 Minutes 37 Seconds East 16.5 feet
thence North 42 Degrees 14 Minutes 21 Seconds East 18.9 feet
thence North 58 Degrees 52 Minutes 32 Seconds East 16 feet
thence North 69 Degrees 00 Minutes 00 Seconds East 13.9 feet
thence North 59 Degrees 13 Minutes 58 Seconds East 16.2 feet
thence North 59 Degrees 34 Minutes 57 Seconds East 16.4 feet
thence North 56 Degrees 47 Minutes 35 Seconds East 16.6 feet
thence North 56 Degrees 54 Minutes 56 Seconds East 16.7 feet
thence North 50 Degrees 27 Minutes 50 Seconds East 16.9 feet
thence North 44 Degrees 56 Minutes 34 Seconds East 16.3 feet
thence North 34 Degrees 38 Minutes 42 Seconds East 17 feet
thence North 26 Degrees 49 Minutes 11 Seconds East 16.6 feet
thence North 17 Degrees 02 Minutes 46 Seconds East 18 feet
thence North 07 Degrees 58 Minutes 27 Seconds East 18.2 feet
thence North 04 Degrees 53 Minutes 34 Seconds East 18.1 feet
thence North 02 Degrees 18 Minutes 03 Seconds East 18.1 feet
thence North 00 Degrees 35 Minutes 42 Seconds East 18.9 feet
thence North 01 Degrees 21 Minutes 53 Seconds East 18.1 feet
thence North 03 Degrees 57 Minutes 42 Seconds East 18.1 feet
thence North 06 Degrees 27 Minutes 02 Seconds East 18.1 feet
thence North 11 Degrees 49 Minutes 22 Seconds East 17.7 feet
thence North 20 Degrees 54 Minutes 17 Seconds East 17.6 feet
thence North 30 Degrees 02 Minutes 14 Seconds East 18.1 feet
thence North 40 Degrees 07 Minutes 17 Seconds East 18.3 feet

thence North 47 Degrees 59 Minutes 51 Seconds East 18.5 feet
thence North 54 Degrees 07 Minutes 29 Seconds East 18.3 feet
thence North 54 Degrees 13 Minutes 12 Seconds East 18.4 feet
thence North 54 Degrees 37 Minutes 54 Seconds East 18.6 feet
thence North 56 Degrees 07 Minutes 32 Seconds East 17.8 feet
thence North 50 Degrees 17 Minutes 31 Seconds East 18.1 feet
thence North 46 Degrees 58 Minutes 17 Seconds East 18.1 feet
thence North 41 Degrees 52 Minutes 16 Seconds East 18.8 feet
thence North 36 Degrees 18 Minutes 59 Seconds East 19.4 feet
thence North 31 Degrees 41 Minutes 38 Seconds East 20.3 feet
thence North 26 Degrees 28 Minutes 15 Seconds East 20.3 feet
thence North 24 Degrees 10 Minutes 54 Seconds East 19.8 feet
thence North 22 Degrees 50 Minutes 02 Seconds East 19.6 feet
thence North 21 Degrees 37 Minutes 12 Seconds East 20.3 feet
thence North 21 Degrees 48 Minutes 28 Seconds East 20.4 feet
thence North 21 Degrees 33 Minutes 04 Seconds East 20.4 feet
thence North 21 Degrees 26 Minutes 53 Seconds East 20.3 feet
thence North 23 Degrees 32 Minutes 06 Seconds East 19.7 feet
thence North 22 Degrees 26 Minutes 18 Seconds East 20.5 feet
thence North 23 Degrees 00 Minutes 36 Seconds East 19.7 feet
thence North 22 Degrees 34 Minutes 09 Seconds East 19.6 feet
thence North 24 Degrees 08 Minutes 32 Seconds East 19.8 feet
thence North 28 Degrees 06 Minutes 35 Seconds East 19.6 feet
thence North 31 Degrees 16 Minutes 15 Seconds East 21.2 feet
thence North 40 Degrees 13 Minutes 12 Seconds East 20.5 feet
thence North 47 Degrees 05 Minutes 13 Seconds East 20.6 feet
thence North 58 Degrees 01 Minutes 04 Seconds East 20.2 feet
thence North 68 Degrees 02 Minutes 09 Seconds East 20.1 feet
thence North 68 Degrees 19 Minutes 40 Seconds East 20.3 feet
thence North 65 Degrees 58 Minutes 45 Seconds East 20.4 feet
thence North 65 Degrees 29 Minutes 16 Seconds East 20 feet
thence North 62 Degrees 52 Minutes 52 Seconds East 20 feet
thence North 57 Degrees 56 Minutes 20 Seconds East 20.3 feet
thence North 53 Degrees 28 Minutes 42 Seconds East 20.8 feet
thence North 50 Degrees 11 Minutes 04 Seconds East 20.6 feet
thence North 44 Degrees 03 Minutes 16 Seconds East 20.7 feet
thence North 38 Degrees 50 Minutes 38 Seconds East 21.2 feet
thence North 39 Degrees 35 Minutes 13 Seconds East 20.3 feet
thence North 36 Degrees 43 Minutes 30 Seconds East 21.6 feet
thence North 37 Degrees 30 Minutes 35 Seconds East 20.8 feet
thence North 36 Degrees 50 Minutes 50 Seconds East 21.6 feet
thence North 38 Degrees 22 Minutes 19 Seconds East 21.1 feet
thence North 37 Degrees 47 Minutes 41 Seconds East 20.8 feet
thence North 38 Degrees 29 Minutes 02 Seconds East 21 feet
thence North 40 Degrees 34 Minutes 34 Seconds East 20.7 feet
thence North 41 Degrees 43 Minutes 08 Seconds East 21 feet
thence North 42 Degrees 10 Minutes 53 Seconds East 21.1 feet
thence North 44 Degrees 30 Minutes 24 Seconds East 20.8 feet
thence North 47 Degrees 59 Minutes 26 Seconds East 21 feet

thence North 53 Degrees 03 Minutes 58 Seconds East 20.6 feet
thence North 51 Degrees 12 Minutes 20 Seconds East 21.1 feet
thence North 50 Degrees 07 Minutes 35 Seconds East 20.6 feet
thence North 45 Degrees 19 Minutes 40 Seconds East 21.1 feet
thence North 37 Degrees 54 Minutes 13 Seconds East 22 feet
thence North 35 Degrees 23 Minutes 01 Seconds East 22.2 feet
thence North 35 Degrees 55 Minutes 46 Seconds East 22.4 feet
thence North 35 Degrees 11 Minutes 20 Seconds East 23.2 feet
thence North 46 Degrees 14 Minutes 47 Seconds East 21.5 feet
thence North 42 Degrees 33 Minutes 50 Seconds East 22.4 feet
thence North 48 Degrees 20 Minutes 16 Seconds East 22.3 feet
thence North 52 Degrees 51 Minutes 46 Seconds East 21.9 feet
thence North 50 Degrees 00 Minutes 11 Seconds East 21.8 feet
thence North 44 Degrees 41 Minutes 54 Seconds East 22 feet
thence North 40 Degrees 51 Minutes 06 Seconds East 21.8 feet
thence North 40 Degrees 55 Minutes 00 Seconds East 21.8 feet
thence North 37 Degrees 33 Minutes 02 Seconds East 21.8 feet
thence North 36 Degrees 54 Minutes 53 Seconds East 3.3 feet
thence North 36 Degrees 41 Minutes 29 Seconds East 18.3 feet
thence North 39 Degrees 23 Minutes 27 Seconds East 21.3 feet
thence North 38 Degrees 50 Minutes 38 Seconds East 21.2 feet
thence North 36 Degrees 43 Minutes 30 Seconds East 21.6 feet
thence North 33 Degrees 54 Minutes 50 Seconds East 20.8 feet
thence North 29 Degrees 44 Minutes 02 Seconds East 20.8 feet
thence North 23 Degrees 49 Minutes 05 Seconds East 20.6 feet
thence North 18 Degrees 34 Minutes 47 Seconds East 20 feet
thence North 12 Degrees 50 Minutes 48 Seconds East 21.1 feet
thence North 11 Degrees 21 Minutes 37 Seconds East 20.9 feet
thence North 12 Degrees 31 Minutes 58 Seconds East 19.4 feet
thence North 13 Degrees 58 Minutes 46 Seconds East 18.6 feet
thence North 15 Degrees 07 Minutes 00 Seconds East 16.2 feet
thence North 12 Degrees 23 Minutes 35 Seconds East 16 feet
thence North 12 Degrees 13 Minutes 37 Seconds East 15.1 feet
thence North 07 Degrees 32 Minutes 35 Seconds East 14.9 feet
thence North 06 Degrees 02 Minutes 18 Seconds East 14.9 feet
thence North 03 Degrees 23 Minutes 08 Seconds East 14.8 feet
thence North 01 Degrees 14 Minutes 42 Seconds West 13.9 feet
thence North 07 Degrees 53 Minutes 46 Seconds West 12.4 feet
thence North 11 Degrees 36 Minutes 41 Seconds West 12.5 feet
thence North 19 Degrees 31 Minutes 07 Seconds West 12.2 feet
thence North 26 Degrees 20 Minutes 25 Seconds West 12.8 feet
thence North 33 Degrees 11 Minutes 27 Seconds West 11.7 feet
thence North 31 Degrees 57 Minutes 44 Seconds West 11.6 feet
thence North 26 Degrees 51 Minutes 59 Seconds West 12.8 feet
thence North 19 Degrees 33 Minutes 27 Seconds West 13 feet
thence North 08 Degrees 16 Minutes 16 Seconds West 13.3 feet
thence North 04 Degrees 01 Minutes 09 Seconds East 14.8 feet
thence North 15 Degrees 42 Minutes 53 Seconds East 14.5 feet
thence North 24 Degrees 42 Minutes 55 Seconds East 13.6 feet

thence North 32 Degrees 51 Minutes 22 Seconds East 11.8 feet
thence North 34 Degrees 22 Minutes 53 Seconds East 10 feet
thence North 43 Degrees 31 Minutes 45 Seconds East 3.4 feet
thence North 45 Degrees 32 Minutes 42 Seconds East 4.7 feet
thence North 40 Degrees 49 Minutes 48 Seconds East 6.5 feet
thence North 46 Degrees 32 Minutes 45 Seconds East 7.2 feet
thence North 45 Degrees 30 Minutes 02 Seconds East 8.3 feet
thence North 52 Degrees 52 Minutes 28 Seconds East 8.2 feet
thence North 47 Degrees 12 Minutes 05 Seconds East 8.5 feet
thence North 55 Degrees 12 Minutes 59 Seconds East 7.2 feet
thence North 58 Degrees 00 Minutes 43 Seconds East 9.4 feet
thence North 61 Degrees 54 Minutes 15 Seconds East 12.3 feet
thence North 71 Degrees 07 Minutes 29 Seconds East 12.9 feet
thence North 79 Degrees 18 Minutes 26 Seconds East 13.6 feet
thence North 86 Degrees 15 Minutes 33 Seconds East 13.7 feet
thence North 89 Degrees 41 Minutes 54 Seconds East 13.3 feet
thence North 89 Degrees 41 Minutes 54 Seconds East 14.3 feet
thence South 87 Degrees 07 Minutes 18 Seconds East 14.8 feet
thence North 86 Degrees 29 Minutes 50 Seconds East 14.7 feet
thence North 83 Degrees 23 Minutes 59 Seconds East 15 feet
thence North 74 Degrees 10 Minutes 27 Seconds East 15.3 feet
thence North 70 Degrees 08 Minutes 18 Seconds East 14.8 feet
thence North 74 Degrees 54 Minutes 34 Seconds East 12.7 feet
thence North 84 Degrees 20 Minutes 57 Seconds East 8.8 feet
thence North 89 Degrees 41 Minutes 54 Seconds East 3.4 feet
thence North 89 Degrees 41 Minutes 54 Seconds East 8 feet
thence South 81 Degrees 34 Minutes 54 Seconds East 10.8 feet
thence South 75 Degrees 53 Minutes 05 Seconds East 13.2 feet
thence South 77 Degrees 55 Minutes 57 Seconds East 11.5 feet
thence South 78 Degrees 43 Minutes 15 Seconds East 12.3 feet
thence South 83 Degrees 10 Minutes 35 Seconds East 13.2 feet
thence South 86 Degrees 54 Minutes 40 Seconds East 13.9 feet
thence North 83 Degrees 12 Minutes 55 Seconds East 14.5 feet
thence North 76 Degrees 50 Minutes 15 Seconds East 14.7 feet
thence North 69 Degrees 33 Minutes 28 Seconds East 14.3 feet
thence North 58 Degrees 07 Minutes 01 Seconds East 14.1 feet
thence North 58 Degrees 19 Minutes 31 Seconds East 12.6 feet
thence North 58 Degrees 05 Minutes 27 Seconds East 12.5 feet
thence North 76 Degrees 46 Minutes 50 Seconds East 11 feet
thence North 79 Degrees 52 Minutes 58 Seconds East 9.6 feet
thence North 89 Degrees 41 Minutes 54 Seconds East 5.7 feet
thence North 89 Degrees 41 Minutes 54 Seconds East 4.3 feet
thence North 89 Degrees 41 Minutes 54 Seconds East 5.2 feet
thence North 89 Degrees 41 Minutes 54 Seconds East 7.9 feet
thence South 75 Degrees 02 Minutes 47 Seconds East 9.4 feet
thence South 70 Degrees 19 Minutes 06 Seconds East 9.6 feet
thence South 55 Degrees 11 Minutes 22 Seconds East 12.8 feet
thence South 37 Degrees 37 Minutes 59 Seconds East 15.5 feet
thence South 29 Degrees 38 Minutes 50 Seconds East 16.9 feet

thence South 11 Degrees 05 Minutes 09 Seconds East 17.5 feet
thence South 23 Degrees 05 Minutes 02 Seconds East 17.8 feet
thence South 30 Degrees 45 Minutes 25 Seconds East 19 feet
thence South 32 Degrees 50 Minutes 06 Seconds East 18.5 feet
thence South 38 Degrees 42 Minutes 50 Seconds East 17.8 feet
thence South 41 Degrees 57 Minutes 06 Seconds East 18.7 feet
thence South 44 Degrees 28 Minutes 52 Seconds East 19.4 feet
thence South 46 Degrees 37 Minutes 50 Seconds East 19 feet
thence South 49 Degrees 28 Minutes 22 Seconds East 18.8 feet
thence South 49 Degrees 55 Minutes 32 Seconds East 19 feet
thence South 52 Degrees 25 Minutes 35 Seconds East 18.7 feet
thence South 55 Degrees 21 Minutes 03 Seconds East 18.6 feet
thence South 58 Degrees 52 Minutes 36 Seconds East 18.9 feet
thence South 64 Degrees 42 Minutes 38 Seconds East 19 feet
thence South 65 Degrees 51 Minutes 27 Seconds East 19.8 feet
thence South 68 Degrees 43 Minutes 34 Seconds East 20.1 feet
thence South 70 Degrees 42 Minutes 44 Seconds East 19.6 feet
thence South 65 Degrees 44 Minutes 21 Seconds East 19.7 feet
thence South 64 Degrees 34 Minutes 54 Seconds East 18.9 feet
thence South 58 Degrees 33 Minutes 44 Seconds East 18.7 feet
thence South 54 Degrees 13 Minutes 14 Seconds East 18.1 feet
thence South 48 Degrees 28 Minutes 24 Seconds East 18.5 feet
thence South 44 Degrees 21 Minutes 18 Seconds East 18.3 feet
thence South 40 Degrees 34 Minutes 05 Seconds East 18.3 feet
thence South 38 Degrees 12 Minutes 50 Seconds East 17.7 feet
thence South 35 Degrees 38 Minutes 02 Seconds East 18.1 feet
thence South 36 Degrees 37 Minutes 42 Seconds East 19.4 feet
thence South 40 Degrees 37 Minutes 04 Seconds East 19.3 feet
thence South 41 Degrees 56 Minutes 06 Seconds East 19.8 feet
thence South 49 Degrees 40 Minutes 04 Seconds East 18.9 feet
thence South 53 Degrees 44 Minutes 37 Seconds East 19.3 feet
thence South 59 Degrees 11 Minutes 07 Seconds East 19.1 feet
thence South 63 Degrees 52 Minutes 24 Seconds East 18.4 feet
thence South 71 Degrees 34 Minutes 02 Seconds East 17.9 feet
thence South 77 Degrees 27 Minutes 57 Seconds East 18.6 feet
thence South 85 Degrees 30 Minutes 19 Seconds East 19.2 feet
thence North 82 Degrees 25 Minutes 46 Seconds East 19.5 feet
thence North 67 Degrees 39 Minutes 58 Seconds East 19.7 feet
thence North 54 Degrees 32 Minutes 39 Seconds East 19.9 feet
thence North 45 Degrees 45 Minutes 24 Seconds East 20.1 feet
thence North 38 Degrees 58 Minutes 53 Seconds East 21.2 feet
thence North 31 Degrees 43 Minutes 20 Seconds East 21.3 feet
thence North 32 Degrees 23 Minutes 29 Seconds East 21.4 feet
thence North 34 Degrees 03 Minutes 47 Seconds East 20.9 feet
thence North 36 Degrees 51 Minutes 37 Seconds East 20.6 feet
thence North 37 Degrees 13 Minutes 21 Seconds East 20.7 feet
thence North 38 Degrees 39 Minutes 04 Seconds East 20 feet
thence North 40 Degrees 42 Minutes 16 Seconds East 20.7 feet
thence North 40 Degrees 13 Minutes 12 Seconds East 20.5 feet

thence North 36 Degrees 51 Minutes 24 Seconds East 19.6 feet
thence North 32 Degrees 35 Minutes 16 Seconds East 17.6 feet
thence North 29 Degrees 14 Minutes 13 Seconds East 17 feet
thence North 23 Degrees 39 Minutes 39 Seconds East 16.2 feet
thence North 19 Degrees 56 Minutes 48 Seconds East 15.7 feet
thence North 15 Degrees 52 Minutes 13 Seconds East 13.7 feet
thence North 11 Degrees 30 Minutes 57 Seconds East 10.9 feet
thence North 10 Degrees 20 Minutes 51 Seconds East 11.7 feet
thence North 14 Degrees 10 Minutes 07 Seconds East 4.2 feet
thence North 09 Degrees 48 Minutes 05 Seconds East 9.2 feet
thence North 09 Degrees 14 Minutes 06 Seconds East 12.5 feet
thence North 09 Degrees 18 Minutes 49 Seconds East 14.1 feet
thence North 10 Degrees 05 Minutes 53 Seconds East 14.2 feet
thence North 12 Degrees 22 Minutes 43 Seconds East 13.5 feet
thence North 12 Degrees 13 Minutes 37 Seconds East 15.1 feet
thence North 12 Degrees 44 Minutes 13 Seconds East 16 feet
thence North 12 Degrees 19 Minutes 27 Seconds East 16.8 feet
thence North 12 Degrees 08 Minutes 05 Seconds East 17.7 feet
thence North 12 Degrees 49 Minutes 44 Seconds East 17.6 feet
thence North 12 Degrees 28 Minutes 48 Seconds East 18.5 feet
thence North 12 Degrees 57 Minutes 56 Seconds East 16 feet
thence North 11 Degrees 41 Minutes 42 Seconds East 13.4 feet
thence North 12 Degrees 57 Minutes 11 Seconds East 7.6 feet
thence North 18 Degrees 28 Minutes 35 Seconds East 3.5 feet
thence North 13 Degrees 37 Minutes 36 Seconds East 4.2 feet
thence North 11 Degrees 24 Minutes 30 Seconds East 9.2 feet
thence North 12 Degrees 53 Minutes 58 Seconds East 10.9 feet
thence North 09 Degrees 44 Minutes 20 Seconds East 13.4 feet
thence North 07 Degrees 24 Minutes 00 Seconds East 17.4 feet
thence North 08 Degrees 59 Minutes 55 Seconds East 19.1 feet
thence North 06 Degrees 50 Minutes 34 Seconds East 24 feet
thence North 04 Degrees 05 Minutes 49 Seconds East 21.4 feet
thence North 00 Degrees 18 Minutes 05 Seconds West 18.9 feet
thence North 02 Degrees 24 Minutes 05 Seconds West 19.7 feet
thence North 05 Degrees 20 Minutes 58 Seconds West 19.8 feet
thence North 05 Degrees 20 Minutes 28 Seconds West 19.8 feet
thence North 05 Degrees 57 Minutes 46 Seconds West 19 feet
thence North 06 Degrees 45 Minutes 04 Seconds West 19 feet
thence North 06 Degrees 15 Minutes 31 Seconds West 19 feet
thence North 05 Degrees 51 Minutes 51 Seconds West 19 feet
thence North 01 Degrees 23 Minutes 51 Seconds West 18.9 feet
thence North 01 Degrees 41 Minutes 25 Seconds East 18.9 feet
thence North 04 Degrees 34 Minutes 57 Seconds East 18.1 feet
thence North 07 Degrees 09 Minutes 23 Seconds East 18.2 feet
thence North 12 Degrees 09 Minutes 28 Seconds East 17.6 feet
thence North 14 Degrees 39 Minutes 43 Seconds East 18.7 feet
thence North 19 Degrees 50 Minutes 50 Seconds East 18.4 feet
thence North 23 Degrees 34 Minutes 05 Seconds East 20.6 feet
thence North 28 Degrees 32 Minutes 56 Seconds East 20.6 feet

thence North 33 Degrees 14 Minutes 13 Seconds East 20.7 feet
thence North 34 Degrees 39 Minutes 13 Seconds East 21 feet
thence North 36 Degrees 29 Minutes 41 Seconds East 20.5 feet
thence North 40 Degrees 09 Minutes 01 Seconds East 20.5 feet
thence North 43 Degrees 10 Minutes 34 Seconds East 19.2 feet
thence North 37 Degrees 21 Minutes 28 Seconds East 17.6 feet
thence North 43 Degrees 43 Minutes 38 Seconds East 13.7 feet
thence North 38 Degrees 21 Minutes 29 Seconds East 13.7 feet
thence North 39 Degrees 03 Minutes 00 Seconds East 17 feet
thence North 37 Degrees 13 Minutes 21 Seconds East 20.7 feet
thence North 37 Degrees 11 Minutes 46 Seconds East 22.7 feet
thence North 37 Degrees 33 Minutes 34 Seconds East 23.9 feet
thence North 37 Degrees 55 Minutes 49 Seconds East 24 feet
thence North 38 Degrees 03 Minutes 56 Seconds East 25.1 feet
thence North 40 Degrees 01 Minutes 10 Seconds East 24.7 feet
thence North 39 Degrees 06 Minutes 25 Seconds East 25.5 feet
thence North 39 Degrees 53 Minutes 46 Seconds East 25.8 feet
thence North 41 Degrees 55 Minutes 56 Seconds East 25.5 feet
thence North 42 Degrees 25 Minutes 12 Seconds East 25.7 feet
thence North 43 Degrees 21 Minutes 58 Seconds East 25 feet
thence North 43 Degrees 02 Minutes 14 Seconds East 24.8 feet
thence North 43 Degrees 18 Minutes 04 Seconds East 23.8 feet
thence North 45 Degrees 35 Minutes 19 Seconds East 22.4 feet
thence North 44 Degrees 20 Minutes 03 Seconds East 21.9 feet
thence North 44 Degrees 27 Minutes 06 Seconds East 16.2 feet
thence North 47 Degrees 06 Minutes 41 Seconds East 12.1 feet
thence North 46 Degrees 27 Minutes 23 Seconds East 14.4 feet
thence North 45 Degrees 09 Minutes 10 Seconds East 17.5 feet
thence North 46 Degrees 50 Minutes 05 Seconds East 19.3 feet
thence North 48 Degrees 03 Minutes 53 Seconds East 19.8 feet
thence North 50 Degrees 15 Minutes 55 Seconds East 19.4 feet
thence North 54 Degrees 27 Minutes 22 Seconds East 18.5 feet
thence North 55 Degrees 34 Minutes 04 Seconds East 19 feet
thence North 63 Degrees 02 Minutes 30 Seconds East 18.4 feet
thence North 65 Degrees 43 Minutes 31 Seconds East 18.2 feet
thence North 71 Degrees 09 Minutes 52 Seconds East 18.1 feet
thence North 74 Degrees 07 Minutes 09 Seconds East 18.3 feet
thence North 77 Degrees 21 Minutes 00 Seconds East 19.2 feet
thence North 80 Degrees 23 Minutes 18 Seconds East 20.3 feet
thence North 83 Degrees 00 Minutes 52 Seconds East 21.1 feet
thence North 83 Degrees 12 Minutes 54 Seconds East 21.8 feet
thence North 85 Degrees 17 Minutes 58 Seconds East 21.4 feet
thence North 81 Degrees 13 Minutes 50 Seconds East 22.1 feet
thence North 83 Degrees 22 Minutes 02 Seconds East 22.6 feet
thence North 83 Degrees 23 Minutes 09 Seconds East 22.4 feet
thence North 85 Degrees 26 Minutes 35 Seconds East 22.1 feet
thence North 81 Degrees 18 Minutes 29 Seconds East 22.5 feet
thence North 83 Degrees 30 Minutes 13 Seconds East 22.8 feet
thence North 83 Degrees 36 Minutes 31 Seconds East 23.2 feet

thence North 85 Degrees 26 Minutes 35 Seconds East 22.1 feet
thence North 84 Degrees 45 Minutes 15 Seconds East 19 feet
thence North 85 Degrees 17 Minutes 58 Seconds East 21.4 feet
thence North 77 Degrees 06 Minutes 55 Seconds East 3.8 feet
thence North 83 Degrees 46 Minutes 33 Seconds East 8 feet
thence North 84 Degrees 58 Minutes 53 Seconds East 10 feet
thence North 86 Degrees 00 Minutes 42 Seconds East 12.8 feet
thence North 83 Degrees 20 Minutes 38 Seconds East 14.8 feet
thence North 86 Degrees 48 Minutes 04 Seconds East 16.2 feet
thence North 86 Degrees 56 Minutes 25 Seconds East 17.1 feet
thence North 87 Degrees 01 Minutes 22 Seconds East 17.6 feet
thence North 87 Degrees 01 Minutes 58 Seconds East 17.6 feet
thence North 89 Degrees 41 Minutes 53 Seconds East 17.9 feet
thence North 87 Degrees 01 Minutes 58 Seconds East 17.6 feet
thence North 84 Degrees 28 Minutes 31 Seconds East 18 feet
thence North 87 Degrees 08 Minutes 31 Seconds East 18.4 feet
thence North 84 Degrees 36 Minutes 18 Seconds East 18.5 feet
thence North 87 Degrees 08 Minutes 31 Seconds East 18.4 feet
thence North 89 Degrees 41 Minutes 53 Seconds East 18 feet
thence North 87 Degrees 02 Minutes 16 Seconds East 17.7 feet
thence North 89 Degrees 41 Minutes 53 Seconds East 17.3 feet
thence North 87 Degrees 00 Minutes 09 Seconds East 17.4 feet
thence North 89 Degrees 41 Minutes 53 Seconds East 17.5 feet
thence North 86 Degrees 54 Minutes 10 Seconds East 16.8 feet
thence North 89 Degrees 41 Minutes 53 Seconds East 15.8 feet
thence North 89 Degrees 41 Minutes 53 Seconds East 14.8 feet
thence North 89 Degrees 41 Minutes 53 Seconds East 13.3 feet
thence North 89 Degrees 41 Minutes 53 Seconds East 12.3 feet
thence South 85 Degrees 44 Minutes 58 Seconds East 10.3 feet
thence North 83 Degrees 31 Minutes 17 Seconds East 7.6 feet
thence North 82 Degrees 42 Minutes 41 Seconds East 6.7 feet
thence South 83 Degrees 45 Minutes 34 Seconds East 7.2 feet
thence North 89 Degrees 41 Minutes 53 Seconds East 8.6 feet
thence North 89 Degrees 41 Minutes 53 Seconds East 9.1 feet
thence North 89 Degrees 41 Minutes 53 Seconds East 9.4 feet
thence South 86 Degrees 08 Minutes 42 Seconds East 11.3 feet
thence South 86 Degrees 48 Minutes 44 Seconds East 13.5 feet
thence South 87 Degrees 15 Minutes 48 Seconds East 15.5 feet
thence South 87 Degrees 30 Minutes 42 Seconds East 16.9 feet
thence South 84 Degrees 55 Minutes 20 Seconds East 17.5 feet
thence South 87 Degrees 34 Minutes 31 Seconds East 17.2 feet
thence South 87 Degrees 26 Minutes 21 Seconds East 16.4 feet
thence South 87 Degrees 25 Minutes 19 Seconds East 16.3 feet
thence South 87 Degrees 18 Minutes 28 Seconds East 15.7 feet
thence North 89 Degrees 41 Minutes 53 Seconds East 14.5 feet
thence North 89 Degrees 41 Minutes 53 Seconds East 13.2 feet
thence North 89 Degrees 41 Minutes 53 Seconds East 13.1 feet
thence North 83 Degrees 02 Minutes 06 Seconds East 14.1 feet
thence North 86 Degrees 31 Minutes 06 Seconds East 14.8 feet

thence North 80 Degrees 26 Minutes 17 Seconds East 15.3 feet
thence North 80 Degrees 14 Minutes 09 Seconds East 15 feet
thence North 77 Degrees 03 Minutes 38 Seconds East 15 feet
thence North 72 Degrees 44 Minutes 34 Seconds East 14.1 feet
thence North 73 Degrees 45 Minutes 10 Seconds East 11.9 feet
thence North 79 Degrees 00 Minutes 48 Seconds East 8.8 feet
thence North 78 Degrees 23 Minutes 18 Seconds East 8.4 feet
thence North 77 Degrees 22 Minutes 53 Seconds East 7.7 feet
thence North 78 Degrees 31 Minutes 08 Seconds East 8.5 feet
thence North 76 Degrees 10 Minutes 54 Seconds East 10.5 feet
thence North 75 Degrees 08 Minutes 16 Seconds East 13.1 feet
thence North 73 Degrees 11 Minutes 54 Seconds East 14.4 feet
thence North 73 Degrees 37 Minutes 51 Seconds East 14.8 feet
thence North 73 Degrees 25 Minutes 03 Seconds East 14.6 feet
thence North 71 Degrees 15 Minutes 48 Seconds East 13 feet
thence North 73 Degrees 11 Minutes 10 Seconds East 8.7 feet
thence North 75 Degrees 39 Minutes 43 Seconds East 3.4 feet
thence North 69 Degrees 08 Minutes 32 Seconds East 7 feet
thence North 74 Degrees 36 Minutes 00 Seconds East 9.4 feet
thence North 72 Degrees 44 Minutes 34 Seconds East 11.3 feet
thence North 73 Degrees 33 Minutes 37 Seconds East 14.8 feet
thence North 72 Degrees 40 Minutes 39 Seconds East 16.8 feet
thence North 73 Degrees 18 Minutes 31 Seconds East 17.4 feet
thence North 71 Degrees 27 Minutes 28 Seconds East 18.3 feet
thence North 71 Degrees 46 Minutes 23 Seconds East 18.7 feet
thence North 73 Degrees 11 Minutes 10 Seconds East 17.3 feet
thence North 73 Degrees 11 Minutes 54 Seconds East 14.4 feet
thence North 69 Degrees 21 Minutes 51 Seconds East 11.9 feet
thence North 74 Degrees 28 Minutes 43 Seconds East 9.3 feet
thence North 71 Degrees 29 Minutes 23 Seconds East 7.9 feet
thence North 70 Degrees 18 Minutes 01 Seconds East 7.4 feet
thence North 77 Degrees 29 Minutes 06 Seconds East 7.8 feet
thence North 70 Degrees 32 Minutes 24 Seconds East 7.4 feet
thence North 80 Degrees 44 Minutes 36 Seconds East 5.5 feet
thence North 74 Degrees 39 Minutes 06 Seconds East 6.3 feet
thence North 71 Degrees 24 Minutes 53 Seconds East 7.8 feet
thence North 73 Degrees 22 Minutes 09 Seconds East 8.8 feet
thence North 76 Degrees 35 Minutes 12 Seconds East 10.8 feet
thence North 75 Degrees 43 Minutes 44 Seconds East 13.6 feet
thence North 77 Degrees 21 Minutes 19 Seconds East 15.4 feet
thence North 72 Degrees 04 Minutes 05 Seconds East 16.3 feet
thence North 74 Degrees 51 Minutes 54 Seconds East 16 feet
thence North 75 Degrees 07 Minutes 50 Seconds East 16.3 feet
thence North 72 Degrees 30 Minutes 45 Seconds East 16.7 feet
thence North 72 Degrees 34 Minutes 44 Seconds East 16.7 feet
thence North 73 Degrees 05 Minutes 35 Seconds East 17.2 feet
thence North 75 Degrees 55 Minutes 36 Seconds East 17.2 feet
thence North 76 Degrees 03 Minutes 19 Seconds East 17.4 feet
thence North 75 Degrees 50 Minutes 53 Seconds East 17.1 feet

thence North 72 Degrees 54 Minutes 14 Seconds East 17 feet
thence North 75 Degrees 23 Minutes 14 Seconds East 16.6 feet
thence North 75 Degrees 23 Minutes 22 Seconds East 16.7 feet
thence North 76 Degrees 24 Minutes 32 Seconds East 17.7 feet
thence North 77 Degrees 18 Minutes 29 Seconds East 19.1 feet
thence North 77 Degrees 47 Minutes 42 Seconds East 19.9 feet
thence North 76 Degrees 02 Minutes 11 Seconds East 20.7 feet
thence North 78 Degrees 24 Minutes 20 Seconds East 21.1 feet
thence North 79 Degrees 01 Minutes 16 Seconds East 22.1 feet
thence North 81 Degrees 14 Minutes 03 Seconds East 22.3 feet
thence North 81 Degrees 13 Minutes 18 Seconds East 22.3 feet
thence North 81 Degrees 04 Minutes 57 Seconds East 21.9 feet
thence North 78 Degrees 51 Minutes 41 Seconds East 21.8 feet
thence North 80 Degrees 59 Minutes 30 Seconds East 21.7 feet
thence North 78 Degrees 48 Minutes 45 Seconds East 21.7 feet
thence North 80 Degrees 57 Minutes 07 Seconds East 21.6 feet
thence North 78 Degrees 26 Minutes 27 Seconds East 21 feet
thence North 80 Degrees 23 Minutes 18 Seconds East 20.3 feet
thence North 77 Degrees 05 Minutes 36 Seconds East 18.8 feet
thence North 81 Degrees 18 Minutes 58 Seconds East 16.9 feet
thence North 79 Degrees 41 Minutes 25 Seconds East 14.2 feet
thence North 75 Degrees 39 Minutes 43 Seconds East 10.1 feet
thence North 78 Degrees 33 Minutes 43 Seconds East 8.5 feet
thence North 80 Degrees 19 Minutes 40 Seconds East 10.1 feet
thence North 79 Degrees 41 Minutes 25 Seconds East 14.2 feet
thence North 78 Degrees 54 Minutes 50 Seconds East 17.5 feet
thence North 77 Degrees 26 Minutes 00 Seconds East 19.3 feet
thence North 75 Degrees 50 Minutes 18 Seconds East 20.7 feet
thence North 76 Degrees 25 Minutes 56 Seconds East 21.3 feet
thence North 76 Degrees 23 Minutes 14 Seconds East 21.4 feet
thence North 73 Degrees 50 Minutes 20 Seconds East 21 feet
thence North 71 Degrees 10 Minutes 38 Seconds East 20.8 feet
thence North 68 Degrees 43 Minutes 34 Seconds East 20.6 feet
thence North 64 Degrees 08 Minutes 17 Seconds East 20.9 feet
thence North 65 Degrees 58 Minutes 44 Seconds East 20.4 feet
thence North 61 Degrees 36 Minutes 16 Seconds East 20.9 feet
thence North 59 Degrees 57 Minutes 12 Seconds East 19.8 feet
thence North 58 Degrees 44 Minutes 04 Seconds East 19.1 feet
thence North 55 Degrees 57 Minutes 13 Seconds East 19.1 feet
thence North 51 Degrees 55 Minutes 42 Seconds East 18.8 feet
thence North 47 Degrees 10 Minutes 53 Seconds East 18.2 feet
thence North 46 Degrees 54 Minutes 03 Seconds East 16.9 feet
thence North 41 Degrees 26 Minutes 49 Seconds East 17.6 feet
thence North 38 Degrees 55 Minutes 44 Seconds East 18 feet
thence North 37 Degrees 14 Minutes 15 Seconds East 19.7 feet
thence North 38 Degrees 12 Minutes 38 Seconds East 19.9 feet
thence North 37 Degrees 00 Minutes 07 Seconds East 21.7 feet
thence North 39 Degrees 51 Minutes 45 Seconds East 21.5 feet
thence North 38 Degrees 02 Minutes 20 Seconds East 23 feet

thence North 38 Degrees 34 Minutes 01 Seconds East 21.1 feet
thence North 37 Degrees 27 Minutes 52 Seconds East 19.7 feet
thence North 37 Degrees 20 Minutes 04 Seconds East 18.6 feet
thence North 39 Degrees 06 Minutes 16 Seconds East 18.1 feet
thence North 39 Degrees 20 Minutes 24 Seconds East 19.1 feet
thence North 38 Degrees 12 Minutes 38 Seconds East 19.9 feet
thence North 40 Degrees 28 Minutes 00 Seconds East 19.5 feet
thence North 39 Degrees 09 Minutes 28 Seconds East 20.2 feet
thence North 38 Degrees 25 Minutes 53 Seconds East 20 feet
thence North 37 Degrees 51 Minutes 41 Seconds East 17.7 feet
thence North 38 Degrees 02 Minutes 02 Seconds East 13.6 feet
thence North 38 Degrees 57 Minutes 07 Seconds East 7.4 feet
thence North 36 Degrees 30 Minutes 56 Seconds East 7.2 feet
thence North 41 Degrees 02 Minutes 45 Seconds East 7.6 feet
thence North 35 Degrees 27 Minutes 07 Seconds East 9.1 feet
thence North 36 Degrees 32 Minutes 05 Seconds East 11.3 feet
thence North 37 Degrees 14 Minutes 35 Seconds East 14.5 feet
thence North 36 Degrees 35 Minutes 22 Seconds East 17.4 feet
thence North 36 Degrees 46 Minutes 57 Seconds East 17.5 feet
thence North 36 Degrees 59 Minutes 14 Seconds East 14.4 feet
thence North 43 Degrees 53 Minutes 17 Seconds East 11.5 feet
thence North 21 Degrees 10 Minutes 10 Seconds East 5.3 feet
thence North 38 Degrees 52 Minutes 41 Seconds East 8.5 feet
thence North 38 Degrees 36 Minutes 40 Seconds East 11.6 feet
thence North 39 Degrees 27 Minutes 31 Seconds East 16 feet
thence North 39 Degrees 22 Minutes 23 Seconds East 20.3 feet
thence North 40 Degrees 54 Minutes 59 Seconds East 21.8 feet
thence North 41 Degrees 43 Minutes 07 Seconds East 21 feet
thence North 42 Degrees 15 Minutes 00 Seconds East 22.3 feet
thence North 44 Degrees 41 Minutes 53 Seconds East 24.4 feet
thence North 44 Degrees 50 Minutes 28 Seconds East 27.9 feet
thence North 46 Degrees 51 Minutes 24 Seconds East 29 feet
thence North 45 Degrees 08 Minutes 08 Seconds East 30.4 feet
thence North 46 Degrees 17 Minutes 00 Seconds East 31 feet
thence North 45 Degrees 44 Minutes 23 Seconds East 31.9 feet
thence North 46 Degrees 01 Minutes 56 Seconds East 30.9 feet
thence North 45 Degrees 15 Minutes 55 Seconds East 30.5 feet
thence North 44 Degrees 41 Minutes 53 Seconds East 30.2 feet
thence North 41 Degrees 27 Minutes 30 Seconds East 30.8 feet
thence North 41 Degrees 19 Minutes 54 Seconds East 29.6 feet
thence North 40 Degrees 15 Minutes 42 Seconds East 10.8 feet
thence North 40 Degrees 13 Minutes 43 Seconds East 17.3 feet
thence North 37 Degrees 05 Minutes 38 Seconds East 27.9 feet
thence North 38 Degrees 21 Minutes 28 Seconds East 26.3 feet
thence North 38 Degrees 41 Minutes 30 Seconds East 26.4 feet
thence North 41 Degrees 12 Minutes 25 Seconds East 26.3 feet
thence North 43 Degrees 25 Minutes 30 Seconds East 26.1 feet
thence North 42 Degrees 40 Minutes 32 Seconds East 27 feet
thence North 46 Degrees 16 Minutes 15 Seconds East 26.2 feet

thence North 47 Degrees 22 Minutes 38 Seconds East 26.8 feet
thence North 49 Degrees 07 Minutes 45 Seconds East 25.2 feet
thence North 49 Degrees 36 Minutes 33 Seconds East 25.5 feet
thence North 51 Degrees 52 Minutes 40 Seconds East 24.1 feet
thence North 52 Degrees 24 Minutes 42 Seconds East 24.4 feet
thence North 52 Degrees 27 Minutes 48 Seconds East 25.8 feet
thence North 52 Degrees 07 Minutes 46 Seconds East 26.9 feet
thence North 49 Degrees 35 Minutes 30 Seconds East 28 feet
thence North 48 Degrees 12 Minutes 06 Seconds East 28.5 feet
thence North 46 Degrees 19 Minutes 17 Seconds East 28.7 feet
thence North 44 Degrees 33 Minutes 37 Seconds East 28.9 feet
thence North 42 Degrees 54 Minutes 15 Seconds East 30.4 feet
thence North 43 Degrees 13 Minutes 05 Seconds East 30.5 feet
thence North 42 Degrees 24 Minutes 02 Seconds East 31.3 feet
thence North 41 Degrees 36 Minutes 55 Seconds East 31.9 feet
thence North 42 Degrees 13 Minutes 48 Seconds East 32.3 feet
thence North 42 Degrees 47 Minutes 20 Seconds East 16.7 feet
thence North 42 Degrees 46 Minutes 10 Seconds East 15.9 feet
thence North 44 Degrees 04 Minutes 39 Seconds East 32.1 feet
thence North 43 Degrees 29 Minutes 11 Seconds East 31.8 feet
thence North 45 Degrees 10 Minutes 18 Seconds East 28.1 feet
thence North 45 Degrees 14 Minutes 09 Seconds East 22.3 feet
thence North 45 Degrees 58 Minutes 42 Seconds East 16.6 feet
thence North 44 Degrees 00 Minutes 58 Seconds East 19.5 feet
thence North 39 Degrees 27 Minutes 31 Seconds East 5.3 feet
thence North 47 Degrees 29 Minutes 54 Seconds East 8.5 feet
thence North 44 Degrees 00 Minutes 08 Seconds East 11.5 feet
thence North 45 Degrees 11 Minutes 06 Seconds East 16.4 feet
thence North 44 Degrees 29 Minutes 42 Seconds East 19.7 feet
thence North 45 Degrees 30 Minutes 50 Seconds East 21.2 feet
thence North 47 Degrees 16 Minutes 17 Seconds East 20.7 feet
thence North 46 Degrees 54 Minutes 02 Seconds East 19.3 feet
thence North 43 Degrees 04 Minutes 00 Seconds East 14.7 feet
thence North 44 Degrees 11 Minutes 03 Seconds East 10.3 feet
thence North 44 Degrees 00 Minutes 08 Seconds East 5.7 feet
thence North 38 Degrees 42 Minutes 20 Seconds East 8.4 feet
thence North 37 Degrees 27 Minutes 27 Seconds East 11.4 feet
thence North 33 Degrees 04 Minutes 11 Seconds East 14.7 feet
thence North 24 Degrees 21 Minutes 02 Seconds East 17.2 feet
thence North 16 Degrees 04 Minutes 53 Seconds East 17.1 feet
thence North 05 Degrees 20 Minutes 56 Seconds East 15.7 feet
thence North 02 Degrees 35 Minutes 32 Seconds West 15.6 feet
thence North 11 Degrees 50 Minutes 36 Seconds West 15.9 feet
thence North 23 Degrees 01 Minutes 36 Seconds West 15.1 feet
thence North 33 Degrees 14 Minutes 42 Seconds West 14.7 feet
thence North 44 Degrees 43 Minutes 23 Seconds West 13.8 feet
thence North 56 Degrees 39 Minutes 03 Seconds West 13.3 feet
thence North 71 Degrees 06 Minutes 15 Seconds West 12.5 feet
thence North 82 Degrees 31 Minutes 21 Seconds West 12.1 feet

thence South 89 Degrees 41 Minutes 53 Seconds West 12.5 feet
thence South 78 Degrees 55 Minutes 14 Seconds West 13.2 feet
thence South 75 Degrees 45 Minutes 44 Seconds West 13.6 feet
thence South 65 Degrees 44 Minutes 57 Seconds West 14.1 feet
thence South 65 Degrees 01 Minutes 40 Seconds West 13.8 feet
thence South 63 Degrees 07 Minutes 59 Seconds West 14.7 feet
thence South 67 Degrees 10 Minutes 29 Seconds West 15 feet
thence South 80 Degrees 25 Minutes 14 Seconds West 15.1 feet
thence North 84 Degrees 02 Minutes 45 Seconds West 14.8 feet
thence North 82 Degrees 52 Minutes 59 Seconds West 12.7 feet
thence North 79 Degrees 24 Minutes 58 Seconds West 8.7 feet
thence South 89 Degrees 41 Minutes 53 Seconds West 3.3 feet
thence South 89 Degrees 41 Minutes 53 Seconds West 3.3 feet
thence South 89 Degrees 41 Minutes 53 Seconds West 6.6 feet
thence North 85 Degrees 26 Minutes 42 Seconds West 10.1 feet
thence South 89 Degrees 41 Minutes 53 Seconds West 10.7 feet
thence North 86 Degrees 30 Minutes 31 Seconds West 11.9 feet
thence South 89 Degrees 41 Minutes 53 Seconds West 7.3 feet
thence South 89 Degrees 41 Minutes 53 Seconds West 6.5 feet
thence South 89 Degrees 41 Minutes 53 Seconds West 14.8 feet
thence South 86 Degrees 42 Minutes 18 Seconds West 15.1 feet
thence South 86 Degrees 30 Minutes 17 Seconds West 15.3 feet
thence South 86 Degrees 42 Minutes 15 Seconds West 15.7 feet
thence South 86 Degrees 48 Minutes 03 Seconds West 16.2 feet
thence North 87 Degrees 26 Minutes 21 Seconds West 16.4 feet
thence North 78 Degrees 47 Minutes 24 Seconds West 16.4 feet
thence North 70 Degrees 04 Minutes 37 Seconds West 16.6 feet
thence North 67 Degrees 35 Minutes 04 Seconds West 14.9 feet
thence North 58 Degrees 17 Minutes 47 Seconds West 13.9 feet
thence North 60 Degrees 20 Minutes 38 Seconds West 13.1 feet
thence North 59 Degrees 32 Minutes 20 Seconds West 14.4 feet
thence North 63 Degrees 44 Minutes 12 Seconds West 14.7 feet
thence North 62 Degrees 44 Minutes 07 Seconds West 16 feet
thence North 72 Degrees 27 Minutes 32 Seconds West 16.1 feet
thence North 75 Degrees 54 Minutes 22 Seconds West 16.5 feet
thence North 84 Degrees 33 Minutes 25 Seconds West 16.4 feet
thence North 81 Degrees 46 Minutes 15 Seconds West 16.6 feet
thence North 78 Degrees 33 Minutes 26 Seconds West 16.1 feet
thence North 72 Degrees 33 Minutes 57 Seconds West 16.2 feet
thence North 60 Degrees 21 Minutes 29 Seconds West 16.4 feet
thence North 50 Degrees 21 Minutes 04 Seconds West 16.6 feet
thence North 39 Degrees 47 Minutes 25 Seconds West 15.9 feet
thence North 26 Degrees 58 Minutes 07 Seconds West 16.5 feet
thence North 24 Degrees 06 Minutes 39 Seconds West 16.2 feet
thence North 24 Degrees 11 Minutes 49 Seconds West 17 feet
thence North 28 Degrees 20 Minutes 34 Seconds West 17.7 feet
thence North 32 Degrees 00 Minutes 31 Seconds West 17.4 feet
thence North 36 Degrees 40 Minutes 20 Seconds West 17.3 feet
thence North 38 Degrees 31 Minutes 20 Seconds West 16.7 feet

thence North 38 Degrees 36 Minutes 37 Seconds West 16.7 feet
thence North 37 Degrees 42 Minutes 25 Seconds West 17.6 feet
thence North 35 Degrees 17 Minutes 37 Seconds West 18 feet
thence North 34 Degrees 20 Minutes 34 Seconds West 17.8 feet
thence North 23 Degrees 30 Minutes 01 Seconds West 18.7 feet
thence North 20 Degrees 34 Minutes 56 Seconds West 18.4 feet
thence North 24 Degrees 35 Minutes 51 Seconds West 18.9 feet
thence North 28 Degrees 12 Minutes 14 Seconds West 19.5 feet
thence North 35 Degrees 58 Minutes 34 Seconds West 19.2 feet
thence North 44 Degrees 07 Minutes 57 Seconds West 18.2 feet
thence North 52 Degrees 03 Minutes 12 Seconds West 18.6 feet
thence North 62 Degrees 59 Minutes 02 Seconds West 17.9 feet
thence North 71 Degrees 01 Minutes 00 Seconds West 17.5 feet
thence North 79 Degrees 20 Minutes 02 Seconds West 17.2 feet
thence North 79 Degrees 45 Minutes 10 Seconds West 17.9 feet
thence North 78 Degrees 07 Minutes 09 Seconds West 19.4 feet
thence North 78 Degrees 48 Minutes 46 Seconds West 20.6 feet
thence North 77 Degrees 10 Minutes 14 Seconds West 21.7 feet
thence North 73 Degrees 22 Minutes 15 Seconds West 22.5 feet
thence North 73 Degrees 16 Minutes 23 Seconds West 22.4 feet
thence North 72 Degrees 58 Minutes 23 Seconds West 22 feet
thence North 71 Degrees 34 Minutes 28 Seconds West 20.3 feet
thence North 68 Degrees 54 Minutes 21 Seconds West 18.1 feet
thence North 62 Degrees 44 Minutes 07 Seconds West 16 feet
thence North 53 Degrees 34 Minutes 08 Seconds West 13.7 feet
thence North 37 Degrees 55 Minutes 32 Seconds West 12.5 feet
thence North 23 Degrees 18 Minutes 54 Seconds West 10.7 feet
thence North 08 Degrees 25 Minutes 54 Seconds West 11.6 feet
thence North 09 Degrees 04 Minutes 03 Seconds East 13.3 feet
thence North 12 Degrees 47 Minutes 12 Seconds East 13.5 feet
thence North 03 Degrees 04 Minutes 18 Seconds East 15.6 feet
thence North 09 Degrees 58 Minutes 45 Seconds West 15.8 feet
thence North 24 Degrees 21 Minutes 13 Seconds West 17.1 feet
thence North 35 Degrees 53 Minutes 15 Seconds West 18.2 feet
thence North 43 Degrees 46 Minutes 47 Seconds West 19.2 feet
thence North 48 Degrees 47 Minutes 10 Seconds West 19.9 feet
thence North 51 Degrees 22 Minutes 17 Seconds West 19.5 feet
thence North 48 Degrees 18 Minutes 04 Seconds West 20.8 feet
thence North 52 Degrees 00 Minutes 41 Seconds West 19.9 feet
thence North 48 Degrees 39 Minutes 39 Seconds West 21 feet
thence North 50 Degrees 33 Minutes 17 Seconds West 20.5 feet
thence North 51 Degrees 08 Minutes 00 Seconds West 20.8 feet
thence North 55 Degrees 37 Minutes 48 Seconds West 20.2 feet
thence North 56 Degrees 27 Minutes 36 Seconds West 20.6 feet
thence North 59 Degrees 09 Minutes 57 Seconds West 20.6 feet
thence North 61 Degrees 30 Minutes 54 Seconds West 20.4 feet
thence North 65 Degrees 39 Minutes 10 Seconds West 19.8 feet
thence North 65 Degrees 35 Minutes 13 Seconds West 19.5 feet
thence North 67 Degrees 56 Minutes 33 Seconds West 19.4 feet

thence North 67 Degrees 27 Minutes 13 Seconds West 19 feet
thence North 69 Degrees 13 Minutes 38 Seconds West 18.3 feet
thence North 66 Degrees 59 Minutes 02 Seconds West 18.7 feet
thence North 66 Degrees 19 Minutes 43 Seconds West 18.2 feet
thence North 59 Degrees 54 Minutes 59 Seconds West 17.8 feet
thence North 54 Degrees 14 Minutes 29 Seconds West 16.7 feet
thence North 50 Degrees 12 Minutes 19 Seconds West 16.6 feet
thence North 45 Degrees 27 Minutes 54 Seconds West 16.3 feet
thence North 38 Degrees 23 Minutes 53 Seconds West 15.6 feet
thence North 34 Degrees 04 Minutes 02 Seconds West 13.8 feet
thence North 30 Degrees 24 Minutes 56 Seconds West 13.3 feet
thence North 29 Degrees 52 Minutes 00 Seconds West 10.4 feet
thence North 28 Degrees 10 Minutes 32 Seconds West 8.4 feet
thence North 23 Degrees 50 Minutes 15 Seconds West 8.1 feet
thence North 22 Degrees 50 Minutes 25 Seconds West 7.1 feet
thence North 19 Degrees 38 Minutes 54 Seconds West 7.8 feet
thence North 22 Degrees 41 Minutes 36 Seconds West 8.9 feet
thence North 19 Degrees 47 Minutes 16 Seconds West 11.3 feet
thence North 16 Degrees 05 Minutes 44 Seconds West 11.9 feet
thence North 15 Degrees 07 Minutes 24 Seconds West 11 feet
thence North 14 Degrees 17 Minutes 47 Seconds West 11 feet
thence North 13 Degrees 17 Minutes 47 Seconds West 10.9 feet
thence North 15 Degrees 17 Minutes 17 Seconds West 11 feet
thence North 18 Degrees 19 Minutes 23 Seconds West 12.9 feet
thence North 20 Degrees 51 Minutes 28 Seconds West 14 feet
thence North 23 Degrees 55 Minutes 52 Seconds West 14.3 feet
thence North 24 Degrees 46 Minutes 02 Seconds West 14.4 feet
thence North 24 Degrees 26 Minutes 03 Seconds West 13.5 feet
thence North 23 Degrees 01 Minutes 09 Seconds West 13.3 feet
thence North 22 Degrees 20 Minutes 59 Seconds West 14.2 feet
thence North 23 Degrees 26 Minutes 54 Seconds West 14.3 feet
thence North 23 Degrees 29 Minutes 02 Seconds West 15.2 feet
thence North 28 Degrees 11 Minutes 56 Seconds West 15.8 feet
thence North 27 Degrees 10 Minutes 17 Seconds West 16.6 feet
thence North 27 Degrees 10 Minutes 17 Seconds West 16.6 feet
thence North 27 Degrees 29 Minutes 26 Seconds West 17.5 feet
thence North 26 Degrees 37 Minutes 30 Seconds West 17.4 feet
thence North 27 Degrees 04 Minutes 13 Seconds West 12.4 feet more or less to **the ending point at:** 37 degrees 29 minutes 00.75 seconds North Latitude and -112 degrees 05 minutes 49.36 seconds West Longitude, which can be converted to mapping accuracy State Plane Utah South Zone NAD 83 feet coordinates of X = 1,467,178.1 feet and Y = 10,140,491.0 feet.

Appendix G to Attachment 4

Popular Name: Skutumpah Road
County: Kane
County Road Number: K5000
State Geographic Information Database (SGID) Road Identification Number: RD130674.
Road-Segment Number: 013
Road-Segment Length: 5.43 miles more or less.
Believed owner of the land underlying this road-segment is: Bureau of Land Management.

The following description is based upon the geographic coordinate system using the NAD83 Datum. The source is GPS mapping grade data as indicated in the metadata and/or the transportation data model of the State of Utah Geographic Information Database (SGID).

The road-segment itself is the monument that is identified by its physical presence on the land. The location of said physical presence is closely approximated by mapping grade Global Positioning System (GPS) data. Said data are checked against the corresponding gray-scale 1-meter Digital Orthophoto Quadrangles published by the United States Geological Survey (USGS) to verify a reasonable degree of accuracy. In circumstances where accurate satellite signal acquisition is not possible, such as deep, narrow canyons or under a canopy of dense foliage, or where very sharp curves in the road make accuracy questionable, such portions of the road were digitized from the corresponding gray-scale 1-meter Digital Orthophoto Quadrangles published by the United States Geological Survey (USGS).

This road-segment may traverse:
Township 38 South Range 2 West, Section(s) 6, Salt Lake Base & Meridian
Township 38 South Range 3 West, Section(s) 1,12,13,22,23,24, Salt Lake Base & Meridian

The following description closely approximates the location of the centerline of the physical monument (Skutumpah Road)-- Segment 013 based on mapping grade Global Positioning System (GPS) data as defined above:

Beginning at a point on the road center line located at 37 degrees 29 minutes 20.08 seconds North Latitude and -112 degrees 05 minutes 55.68 seconds West Longitude, which can be converted to mapping accuracy State Plane Utah South Zone NAD 83 feet coordinates of X = 1,466,680.8 feet and Y = 10,142,449.7 feet; thence the following courses along the said road center line:

thence North 48 Degrees 23 Minutes 47 Seconds East 6.1 feet
thence North 52 Degrees 39 Minutes 20 Seconds East 10.9 feet
thence North 54 Degrees 55 Minutes 12 Seconds East 14.4 feet
thence North 52 Degrees 29 Minutes 13 Seconds East 17.6 feet
thence North 52 Degrees 57 Minutes 54 Seconds East 19.2 feet
thence North 52 Degrees 39 Minutes 45 Seconds East 20.4 feet
thence North 52 Degrees 04 Minutes 34 Seconds East 21.5 feet
thence North 52 Degrees 14 Minutes 08 Seconds East 21.6 feet
thence North 53 Degrees 00 Minutes 59 Seconds East 22 feet
thence North 51 Degrees 41 Minutes 57 Seconds East 22.7 feet

thence North 52 Degrees 09 Minutes 16 Seconds East 22.9 feet
thence North 54 Degrees 09 Minutes 37 Seconds East 22.6 feet
thence North 54 Degrees 56 Minutes 46 Seconds East 23.1 feet
thence North 55 Degrees 44 Minutes 30 Seconds East 23.5 feet
thence North 59 Degrees 41 Minutes 20 Seconds East 23 feet
thence North 61 Degrees 57 Minutes 31 Seconds East 22.9 feet
thence North 64 Degrees 03 Minutes 25 Seconds East 22.8 feet
thence North 68 Degrees 12 Minutes 30 Seconds East 22.4 feet
thence North 74 Degrees 13 Minutes 14 Seconds East 21.5 feet
thence North 78 Degrees 12 Minutes 32 Seconds East 20.6 feet
thence North 82 Degrees 34 Minutes 23 Seconds East 19.8 feet
thence North 87 Degrees 19 Minutes 26 Seconds East 19.8 feet
thence South 87 Degrees 57 Minutes 45 Seconds East 20.1 feet
thence South 85 Degrees 35 Minutes 34 Seconds East 20 feet
thence South 78 Degrees 38 Minutes 49 Seconds East 20.3 feet
thence South 78 Degrees 36 Minutes 45 Seconds East 20.4 feet
thence South 76 Degrees 38 Minutes 24 Seconds East 20.7 feet
thence South 76 Degrees 40 Minutes 48 Seconds East 20.9 feet
thence South 74 Degrees 56 Minutes 25 Seconds East 21.7 feet
thence South 75 Degrees 10 Minutes 00 Seconds East 22 feet
thence South 75 Degrees 17 Minutes 58 Seconds East 22.2 feet
thence South 73 Degrees 20 Minutes 47 Seconds East 22.5 feet
thence South 71 Degrees 19 Minutes 09 Seconds East 22.8 feet
thence South 68 Degrees 26 Minutes 11 Seconds East 21.9 feet
thence South 70 Degrees 35 Minutes 47 Seconds East 19.7 feet
thence South 68 Degrees 34 Minutes 45 Seconds East 17.7 feet
thence South 65 Degrees 07 Minutes 05 Seconds East 23.1 feet
thence South 68 Degrees 45 Minutes 39 Seconds East 6.7 feet
thence South 65 Degrees 22 Minutes 42 Seconds East 9.7 feet
thence South 62 Degrees 42 Minutes 29 Seconds East 10.6 feet
thence South 62 Degrees 02 Minutes 16 Seconds East 13.9 feet
thence South 62 Degrees 53 Minutes 53 Seconds East 16 feet
thence South 60 Degrees 07 Minutes 42 Seconds East 18 feet
thence South 61 Degrees 29 Minutes 28 Seconds East 18.7 feet
thence South 58 Degrees 32 Minutes 32 Seconds East 20.3 feet
thence South 59 Degrees 51 Minutes 32 Seconds East 21 feet
thence South 59 Degrees 06 Minutes 19 Seconds East 22.2 feet
thence South 56 Degrees 12 Minutes 39 Seconds East 23.4 feet
thence South 56 Degrees 44 Minutes 37 Seconds East 23.7 feet
thence South 55 Degrees 15 Minutes 33 Seconds East 24.3 feet
thence South 51 Degrees 28 Minutes 03 Seconds East 23.5 feet
thence South 48 Degrees 53 Minutes 52 Seconds East 21.1 feet
thence South 42 Degrees 54 Minutes 57 Seconds East 17.8 feet
thence South 39 Degrees 27 Minutes 26 Seconds East 14.8 feet
thence South 33 Degrees 02 Minutes 45 Seconds East 12.7 feet
thence South 27 Degrees 51 Minutes 17 Seconds East 21.3 feet
thence South 15 Degrees 05 Minutes 26 Seconds East 8.5 feet
thence South 10 Degrees 52 Minutes 31 Seconds East 10 feet
thence South 08 Degrees 20 Minutes 27 Seconds West 4.1 feet

thence South 07 Degrees 42 Minutes 31 Seconds East 3.3 feet
thence South 07 Degrees 08 Minutes 40 Seconds East 4.1 feet
thence South 07 Degrees 29 Minutes 31 Seconds East 10.7 feet
thence South 00 Degrees 51 Minutes 07 Seconds East 20.5 feet
thence South 00 Degrees 00 Minutes 55 Seconds East 19.7 feet
thence South 01 Degrees 18 Minutes 28 Seconds West 22.2 feet
thence South 01 Degrees 59 Minutes 31 Seconds West 23 feet
thence South 02 Degrees 39 Minutes 09 Seconds West 25.5 feet
thence South 03 Degrees 10 Minutes 06 Seconds West 25.5 feet
thence South 03 Degrees 46 Minutes 24 Seconds West 26.3 feet
thence South 04 Degrees 20 Minutes 35 Seconds West 26.3 feet
thence South 04 Degrees 37 Minutes 39 Seconds West 26.4 feet
thence South 05 Degrees 00 Minutes 20 Seconds West 25.5 feet
thence South 04 Degrees 29 Minutes 32 Seconds West 25.5 feet
thence South 03 Degrees 46 Minutes 24 Seconds West 26.3 feet
thence South 04 Degrees 25 Minutes 25 Seconds West 24.7 feet
thence South 03 Degrees 58 Minutes 05 Seconds West 24.7 feet
thence South 03 Degrees 17 Minutes 02 Seconds West 24.7 feet
thence South 03 Degrees 10 Minutes 15 Seconds West 23.8 feet
thence South 03 Degrees 17 Minutes 02 Seconds West 24.7 feet
thence South 04 Degrees 45 Minutes 34 Seconds West 23.1 feet
thence South 05 Degrees 05 Minutes 03 Seconds West 23.1 feet
thence South 04 Degrees 50 Minutes 27 Seconds West 23.1 feet
thence South 04 Degrees 26 Minutes 26 Seconds West 22.2 feet
thence South 04 Degrees 26 Minutes 26 Seconds West 22.2 feet
thence South 02 Degrees 19 Minutes 39 Seconds West 22.2 feet
thence South 01 Degrees 21 Minutes 34 Seconds East 21.3 feet
thence South 08 Degrees 00 Minutes 43 Seconds East 21.5 feet
thence South 15 Degrees 08 Minutes 38 Seconds East 20.4 feet
thence South 22 Degrees 33 Minutes 03 Seconds East 19.5 feet
thence South 28 Degrees 27 Minutes 33 Seconds East 19.5 feet
thence South 36 Degrees 27 Minutes 03 Seconds East 19.3 feet
thence South 39 Degrees 29 Minutes 10 Seconds East 20.2 feet
thence South 43 Degrees 44 Minutes 49 Seconds East 21.4 feet
thence South 46 Degrees 00 Minutes 48 Seconds East 22.4 feet
thence South 47 Degrees 20 Minutes 12 Seconds East 22.9 feet
thence South 50 Degrees 20 Minutes 21 Seconds East 23 feet
thence South 57 Degrees 49 Minutes 50 Seconds East 21.4 feet
thence South 66 Degrees 11 Minutes 24 Seconds East 14.1 feet
thence South 68 Degrees 16 Minutes 37 Seconds East 10.9 feet
thence South 76 Degrees 52 Minutes 42 Seconds East 14.1 feet
thence South 81 Degrees 43 Minutes 13 Seconds East 16.5 feet
thence North 89 Degrees 41 Minutes 53 Seconds East 18.1 feet
thence North 84 Degrees 51 Minutes 44 Seconds East 19.5 feet
thence North 78 Degrees 05 Minutes 56 Seconds East 20.4 feet
thence North 71 Degrees 37 Minutes 42 Seconds East 21.2 feet
thence North 69 Degrees 34 Minutes 21 Seconds East 21.5 feet
thence North 65 Degrees 58 Minutes 56 Seconds East 22.4 feet
thence North 62 Degrees 13 Minutes 25 Seconds East 23.1 feet

thence North 61 Degrees 48 Minutes 18 Seconds East 22.8 feet
thence North 58 Degrees 56 Minutes 07 Seconds East 24.1 feet
thence North 57 Degrees 09 Minutes 16 Seconds East 25.9 feet
thence North 56 Degrees 42 Minutes 01 Seconds East 27.1 feet
thence North 56 Degrees 46 Minutes 12 Seconds East 28.7 feet
thence North 56 Degrees 31 Minutes 46 Seconds East 30 feet
thence North 56 Degrees 13 Minutes 30 Seconds East 31.2 feet
thence North 57 Degrees 13 Minutes 36 Seconds East 32.1 feet
thence North 57 Degrees 52 Minutes 32 Seconds East 32.7 feet
thence North 57 Degrees 13 Minutes 05 Seconds East 33.6 feet
thence North 58 Degrees 26 Minutes 34 Seconds East 33.2 feet
thence North 56 Degrees 12 Minutes 22 Seconds East 34.2 feet
thence North 56 Degrees 12 Minutes 22 Seconds East 34.2 feet
thence North 57 Degrees 09 Minutes 29 Seconds East 33.6 feet
thence North 57 Degrees 05 Minutes 51 Seconds East 33.5 feet
thence North 57 Degrees 06 Minutes 53 Seconds East 33.5 feet
thence North 57 Degrees 01 Minutes 12 Seconds East 33.5 feet
thence North 58 Degrees 07 Minutes 00 Seconds East 32.9 feet
thence North 56 Degrees 40 Minutes 10 Seconds East 33.1 feet
thence North 57 Degrees 59 Minutes 47 Seconds East 32.8 feet
thence North 57 Degrees 11 Minutes 17 Seconds East 33.6 feet
thence North 57 Degrees 09 Minutes 22 Seconds East 28.6 feet
thence North 57 Degrees 10 Minutes 06 Seconds East 4.9 feet
thence North 56 Degrees 52 Minutes 04 Seconds East 33.4 feet
thence North 57 Degrees 19 Minutes 33 Seconds East 32.1 feet
thence North 56 Degrees 22 Minutes 23 Seconds East 31.4 feet
thence North 57 Degrees 22 Minutes 04 Seconds East 30.7 feet
thence North 57 Degrees 51 Minutes 40 Seconds East 29.6 feet
thence North 56 Degrees 08 Minutes 54 Seconds East 29.7 feet
thence North 57 Degrees 30 Minutes 30 Seconds East 29.2 feet
thence North 57 Degrees 23 Minutes 58 Seconds East 29.2 feet
thence North 56 Degrees 55 Minutes 05 Seconds East 30.4 feet
thence North 56 Degrees 25 Minutes 29 Seconds East 31.3 feet
thence North 57 Degrees 38 Minutes 28 Seconds East 31 feet
thence North 57 Degrees 29 Minutes 54 Seconds East 30.8 feet
thence North 57 Degrees 12 Minutes 11 Seconds East 30.5 feet
thence North 56 Degrees 13 Minutes 06 Seconds East 29.7 feet
thence North 56 Degrees 06 Minutes 48 Seconds East 29.7 feet
thence North 55 Degrees 22 Minutes 35 Seconds East 30.6 feet
thence North 55 Degrees 59 Minutes 28 Seconds East 31 feet
thence North 58 Degrees 00 Minutes 42 Seconds East 31.2 feet
thence North 58 Degrees 39 Minutes 48 Seconds East 31.8 feet
thence North 57 Degrees 48 Minutes 53 Seconds East 32.6 feet
thence North 56 Degrees 58 Minutes 34 Seconds East 33.4 feet
thence North 58 Degrees 05 Minutes 12 Seconds East 32.9 feet
thence North 56 Degrees 50 Minutes 43 Seconds East 31.8 feet
thence North 58 Degrees 40 Minutes 51 Seconds East 30.3 feet
thence North 58 Degrees 09 Minutes 52 Seconds East 28.3 feet
thence North 58 Degrees 21 Minutes 05 Seconds East 23.6 feet

thence North 57 Degrees 08 Minutes 52 Seconds East 18.3 feet
thence North 53 Degrees 55 Minutes 36 Seconds East 14 feet
thence North 55 Degrees 29 Minutes 30 Seconds East 13.1 feet
thence North 52 Degrees 45 Minutes 33 Seconds East 5.5 feet
thence North 52 Degrees 07 Minutes 46 Seconds East 8.1 feet
thence North 50 Degrees 17 Minutes 29 Seconds East 9 feet
thence North 50 Degrees 06 Minutes 01 Seconds East 11.6 feet
thence North 49 Degrees 06 Minutes 41 Seconds East 13.9 feet
thence North 44 Degrees 27 Minutes 05 Seconds East 16.2 feet
thence North 42 Degrees 05 Minutes 07 Seconds East 17.8 feet
thence North 40 Degrees 29 Minutes 56 Seconds East 18.4 feet
thence North 35 Degrees 03 Minutes 09 Seconds East 19.1 feet
thence North 29 Degrees 41 Minutes 20 Seconds East 19.9 feet
thence North 25 Degrees 25 Minutes 25 Seconds East 20 feet
thence North 21 Degrees 24 Minutes 48 Seconds East 20.3 feet
thence North 15 Degrees 57 Minutes 29 Seconds East 20.5 feet
thence North 09 Degrees 48 Minutes 34 Seconds East 20 feet
thence North 04 Degrees 04 Minutes 55 Seconds East 19.7 feet
thence North 02 Degrees 47 Minutes 02 Seconds East 18.9 feet
thence North 00 Degrees 35 Minutes 41 Seconds East 18.9 feet
thence North 00 Degrees 06 Minutes 53 Seconds East 18 feet
thence North 01 Degrees 46 Minutes 14 Seconds East 17.2 feet
thence North 02 Degrees 42 Minutes 38 Seconds East 13.1 feet
thence North 03 Degrees 35 Minutes 32 Seconds East 14 feet
thence North 03 Degrees 48 Minutes 58 Seconds East 4.1 feet
thence North 03 Degrees 00 Minutes 56 Seconds East 9.1 feet
thence North 01 Degrees 48 Minutes 45 Seconds East 10.7 feet
thence North 00 Degrees 40 Minutes 48 Seconds East 11.5 feet
thence North 00 Degrees 18 Minutes 07 Seconds West 11.5 feet
thence North 00 Degrees 14 Minutes 14 Seconds East 13.9 feet
thence North 00 Degrees 18 Minutes 07 Seconds West 15.6 feet
thence North 00 Degrees 21 Minutes 05 Seconds East 17.3 feet
thence North 00 Degrees 01 Minutes 33 Seconds East 17.2 feet
thence North 00 Degrees 05 Minutes 37 Seconds West 18 feet
thence North 00 Degrees 06 Minutes 52 Seconds East 18 feet
thence North 00 Degrees 00 Minutes 10 Seconds West 18.9 feet
thence North 01 Degrees 47 Minutes 52 Seconds East 19.7 feet
thence North 05 Degrees 24 Minutes 31 Seconds East 19.8 feet
thence North 06 Degrees 26 Minutes 47 Seconds East 19.8 feet
thence North 08 Degrees 19 Minutes 19 Seconds East 19.9 feet
thence North 06 Degrees 32 Minutes 26 Seconds East 19 feet
thence North 02 Degrees 24 Minutes 06 Seconds West 19.7 feet
thence North 11 Degrees 36 Minutes 42 Seconds West 18.4 feet
thence North 17 Degrees 09 Minutes 04 Seconds West 18 feet
thence North 22 Degrees 12 Minutes 26 Seconds West 16.8 feet
thence North 30 Degrees 46 Minutes 03 Seconds West 16.2 feet
thence North 31 Degrees 39 Minutes 38 Seconds West 16.3 feet
thence North 32 Degrees 00 Minutes 31 Seconds West 17.4 feet
thence North 33 Degrees 56 Minutes 10 Seconds West 18.7 feet

thence North 35 Degrees 24 Minutes 54 Seconds West 19.1 feet
thence North 31 Degrees 15 Minutes 56 Seconds West 19.1 feet
thence North 26 Degrees 35 Minutes 28 Seconds West 18.3 feet
thence North 20 Degrees 50 Minutes 41 Seconds West 16.6 feet
thence North 10 Degrees 37 Minutes 00 Seconds West 16.7 feet
thence North 01 Degrees 52 Minutes 27 Seconds East 16.4 feet
thence North 18 Degrees 28 Minutes 33 Seconds East 15.6 feet
thence North 32 Degrees 00 Minutes 40 Seconds East 15.5 feet
thence North 41 Degrees 58 Minutes 45 Seconds East 16.6 feet
thence North 53 Degrees 14 Minutes 12 Seconds East 16.6 feet
thence North 58 Degrees 59 Minutes 22 Seconds East 17.7 feet
thence North 61 Degrees 10 Minutes 29 Seconds East 18.9 feet
thence North 69 Degrees 54 Minutes 49 Seconds East 19.4 feet
thence North 72 Degrees 56 Minutes 07 Seconds East 19.9 feet
thence North 82 Degrees 00 Minutes 36 Seconds East 18.6 feet
thence South 87 Degrees 32 Minutes 43 Seconds East 17.7 feet
thence South 76 Degrees 12 Minutes 41 Seconds East 16.8 feet
thence South 57 Degrees 45 Minutes 43 Seconds East 16.8 feet
thence South 40 Degrees 39 Minutes 59 Seconds East 17.2 feet
thence South 29 Degrees 33 Minutes 02 Seconds East 17.9 feet
thence South 29 Degrees 49 Minutes 31 Seconds East 17.9 feet
thence South 35 Degrees 58 Minutes 18 Seconds East 18.2 feet
thence South 39 Degrees 40 Minutes 46 Seconds East 18 feet
thence South 38 Degrees 00 Minutes 30 Seconds East 16.6 feet
thence South 46 Degrees 55 Minutes 43 Seconds East 15.5 feet
thence South 55 Degrees 20 Minutes 31 Seconds East 14.4 feet
thence South 53 Degrees 56 Minutes 33 Seconds East 9.6 feet
thence South 70 Degrees 02 Minutes 17 Seconds East 14.3 feet
thence South 78 Degrees 31 Minutes 04 Seconds East 24.1 feet
thence South 84 Degrees 39 Minutes 31 Seconds East 16.7 feet
thence North 87 Degrees 07 Minutes 24 Seconds East 18.3 feet
thence North 87 Degrees 14 Minutes 02 Seconds East 19.1 feet
thence North 85 Degrees 03 Minutes 27 Seconds East 20.3 feet
thence North 89 Degrees 41 Minutes 52 Seconds East 21 feet
thence North 87 Degrees 25 Minutes 44 Seconds East 20.7 feet
thence North 89 Degrees 41 Minutes 52 Seconds East 19.9 feet
thence South 87 Degrees 50 Minutes 32 Seconds East 19.1 feet
thence South 87 Degrees 42 Minutes 48 Seconds East 18.2 feet
thence South 87 Degrees 32 Minutes 20 Seconds East 17 feet
thence South 84 Degrees 22 Minutes 46 Seconds East 15.9 feet
thence South 87 Degrees 13 Minutes 28 Seconds East 15.3 feet
thence South 84 Degrees 27 Minutes 06 Seconds East 16.1 feet
thence South 84 Degrees 46 Minutes 02 Seconds East 17 feet
thence South 84 Degrees 52 Minutes 55 Seconds East 17.4 feet
thence South 82 Degrees 57 Minutes 32 Seconds East 19.3 feet
thence South 83 Degrees 08 Minutes 29 Seconds East 19.7 feet
thence South 80 Degrees 40 Minutes 56 Seconds East 19.6 feet
thence South 83 Degrees 41 Minutes 23 Seconds East 21.4 feet
thence South 79 Degrees 54 Minutes 57 Seconds East 22.8 feet

thence South 78 Degrees 05 Minutes 19 Seconds East 23.3 feet
thence South 73 Degrees 17 Minutes 28 Seconds East 22.5 feet
thence South 55 Degrees 17 Minutes 44 Seconds East 21.4 feet
thence South 51 Degrees 18 Minutes 39 Seconds East 22.2 feet
thence South 64 Degrees 09 Minutes 13 Seconds East 24.2 feet
thence South 44 Degrees 15 Minutes 06 Seconds East 22.8 feet
thence South 43 Degrees 56 Minutes 38 Seconds East 21.5 feet
thence South 41 Degrees 43 Minutes 03 Seconds East 20.8 feet
thence South 44 Degrees 03 Minutes 34 Seconds East 19.3 feet
thence South 48 Degrees 23 Minutes 52 Seconds East 18.5 feet
thence South 55 Degrees 00 Minutes 04 Seconds East 18.5 feet
thence South 61 Degrees 24 Minutes 11 Seconds East 18.7 feet
thence South 69 Degrees 19 Minutes 25 Seconds East 18.2 feet
thence North 87 Degrees 16 Minutes 52 Seconds East 20.2 feet
thence North 89 Degrees 41 Minutes 52 Seconds East 17.3 feet
thence South 83 Degrees 35 Minutes 59 Seconds East 14.3 feet
thence South 66 Degrees 33 Minutes 29 Seconds East 12.2 feet
thence South 64 Degrees 37 Minutes 30 Seconds East 5.7 feet
thence South 60 Degrees 35 Minutes 07 Seconds East 8.3 feet
thence South 56 Degrees 36 Minutes 42 Seconds East 8.9 feet
thence South 49 Degrees 32 Minutes 18 Seconds East 8.8 feet
thence South 43 Degrees 46 Minutes 44 Seconds East 11.4 feet
thence South 44 Degrees 25 Minutes 35 Seconds East 13.7 feet
thence South 44 Degrees 48 Minutes 23 Seconds East 16.1 feet
thence South 51 Degrees 25 Minutes 02 Seconds East 17 feet
thence South 57 Degrees 21 Minutes 39 Seconds East 18.1 feet
thence South 63 Degrees 24 Minutes 44 Seconds East 18.1 feet
thence South 69 Degrees 39 Minutes 47 Seconds East 18.6 feet
thence South 79 Degrees 59 Minutes 49 Seconds East 18.3 feet
thence South 87 Degrees 53 Minutes 57 Seconds East 18.8 feet
thence North 84 Degrees 31 Minutes 21 Seconds East 17.8 feet
thence North 78 Degrees 58 Minutes 24 Seconds East 17.6 feet
thence North 67 Degrees 28 Minutes 18 Seconds East 17.3 feet
thence North 54 Degrees 11 Minutes 55 Seconds East 17 feet
thence North 42 Degrees 43 Minutes 23 Seconds East 16.8 feet
thence North 23 Degrees 55 Minutes 32 Seconds East 18 feet
thence North 15 Degrees 56 Minutes 44 Seconds East 17.9 feet
thence North 10 Degrees 42 Minutes 25 Seconds East 18.4 feet
thence North 10 Degrees 28 Minutes 56 Seconds East 17.5 feet
thence North 10 Degrees 18 Minutes 18 Seconds East 18.4 feet
thence North 11 Degrees 40 Minutes 02 Seconds East 16.8 feet
thence North 07 Degrees 30 Minutes 25 Seconds East 17.4 feet
thence North 00 Degrees 21 Minutes 10 Seconds East 17.2 feet
thence North 10 Degrees 40 Minutes 52 Seconds West 15.8 feet
thence North 18 Degrees 58 Minutes 38 Seconds West 17.3 feet
thence North 23 Degrees 30 Minutes 02 Seconds West 18.7 feet
thence North 28 Degrees 42 Minutes 47 Seconds West 19.6 feet
thence North 25 Degrees 25 Minutes 58 Seconds West 19.9 feet
thence North 24 Degrees 55 Minutes 06 Seconds West 19.9 feet

thence North 19 Degrees 28 Minutes 51 Seconds West 20 feet
thence North 12 Degrees 51 Minutes 06 Seconds West 19.3 feet
thence North 01 Degrees 24 Minutes 06 Seconds West 20.5 feet
thence North 13 Degrees 06 Minutes 12 Seconds East 20.2 feet
thence North 27 Degrees 49 Minutes 28 Seconds East 20.5 feet
thence North 46 Degrees 38 Minutes 05 Seconds East 19.2 feet
thence North 59 Degrees 22 Minutes 44 Seconds East 19.5 feet
thence North 69 Degrees 42 Minutes 53 Seconds East 19.2 feet
thence North 75 Degrees 13 Minutes 18 Seconds East 19.7 feet
thence North 71 Degrees 15 Minutes 46 Seconds East 7.8 feet
thence North 71 Degrees 15 Minutes 46 Seconds East 13 feet
thence North 66 Degrees 58 Minutes 33 Seconds East 21.2 feet
thence North 65 Degrees 02 Minutes 17 Seconds East 21.6 feet
thence North 61 Degrees 17 Minutes 42 Seconds East 22.4 feet
thence North 56 Degrees 59 Minutes 33 Seconds East 22.8 feet
thence North 50 Degrees 06 Minutes 00 Seconds East 23.2 feet
thence North 44 Degrees 21 Minutes 07 Seconds East 23.1 feet
thence North 33 Degrees 54 Minutes 49 Seconds East 24.8 feet
thence North 28 Degrees 48 Minutes 44 Seconds East 24.4 feet
thence North 25 Degrees 16 Minutes 20 Seconds East 25.5 feet
thence North 29 Degrees 34 Minutes 15 Seconds East 23.7 feet
thence North 33 Degrees 58 Minutes 44 Seconds East 23.8 feet
thence North 42 Degrees 29 Minutes 51 Seconds East 22.4 feet
thence North 46 Degrees 20 Minutes 16 Seconds East 22.7 feet
thence North 52 Degrees 09 Minutes 15 Seconds East 22.9 feet
thence North 57 Degrees 22 Minutes 04 Seconds East 21.5 feet
thence North 61 Degrees 10 Minutes 29 Seconds East 17.2 feet
thence North 62 Degrees 27 Minutes 46 Seconds East 12.5 feet
thence North 66 Degrees 22 Minutes 48 Seconds East 8.3 feet
thence North 65 Degrees 15 Minutes 14 Seconds East 5.9 feet
thence North 65 Degrees 46 Minutes 01 Seconds East 6.1 feet
thence North 65 Degrees 51 Minutes 33 Seconds East 6.2 feet
thence North 73 Degrees 23 Minutes 39 Seconds East 8.7 feet
thence North 73 Degrees 11 Minutes 09 Seconds East 8.7 feet
thence North 77 Degrees 17 Minutes 37 Seconds East 11.5 feet
thence North 79 Degrees 49 Minutes 35 Seconds East 14.4 feet
thence North 86 Degrees 41 Minutes 06 Seconds East 15.6 feet
thence South 87 Degrees 15 Minutes 02 Seconds East 15.4 feet
thence South 87 Degrees 17 Minutes 21 Seconds East 15.6 feet
thence South 81 Degrees 49 Minutes 17 Seconds East 16.7 feet
thence South 79 Degrees 49 Minutes 46 Seconds East 18.1 feet
thence South 75 Degrees 53 Minutes 49 Seconds East 19.8 feet
thence South 76 Degrees 44 Minutes 36 Seconds East 21 feet
thence South 79 Degrees 08 Minutes 54 Seconds East 21.2 feet
thence South 83 Degrees 41 Minutes 23 Seconds East 21.4 feet
thence South 88 Degrees 09 Minutes 31 Seconds East 21.9 feet
thence South 88 Degrees 06 Minutes 46 Seconds East 21.5 feet
thence North 87 Degrees 33 Minutes 51 Seconds East 22 feet
thence South 84 Degrees 01 Minutes 34 Seconds East 22.5 feet

thence South 77 Degrees 33 Minutes 13 Seconds East 22.3 feet
thence South 70 Degrees 01 Minutes 29 Seconds East 21.3 feet
thence South 69 Degrees 13 Minutes 39 Seconds East 18.3 feet
thence South 62 Degrees 47 Minutes 09 Seconds East 17.7 feet
thence South 59 Degrees 49 Minutes 32 Seconds East 17.9 feet
thence South 57 Degrees 51 Minutes 44 Seconds East 18.4 feet
thence South 56 Degrees 15 Minutes 21 Seconds East 19.1 feet
thence South 57 Degrees 44 Minutes 36 Seconds East 19.8 feet
thence South 58 Degrees 41 Minutes 18 Seconds East 20.3 feet
thence South 59 Degrees 43 Minutes 22 Seconds East 21 feet
thence South 60 Degrees 41 Minutes 51 Seconds East 21.6 feet
thence South 61 Degrees 44 Minutes 19 Seconds East 22.3 feet
thence South 64 Degrees 18 Minutes 01 Seconds East 22.4 feet
thence South 64 Degrees 20 Minutes 00 Seconds East 22.6 feet
thence South 68 Degrees 06 Minutes 53 Seconds East 21.7 feet
thence South 68 Degrees 18 Minutes 33 Seconds East 21.9 feet
thence South 72 Degrees 28 Minutes 37 Seconds East 21.4 feet
thence South 76 Degrees 46 Minutes 55 Seconds East 21.2 feet
thence South 81 Degrees 28 Minutes 04 Seconds East 21.2 feet
thence South 81 Degrees 26 Minutes 05 Seconds East 21.3 feet
thence South 85 Degrees 46 Minutes 17 Seconds East 20.8 feet
thence South 85 Degrees 39 Minutes 41 Seconds East 20.3 feet
thence South 83 Degrees 12 Minutes 43 Seconds East 19.9 feet
thence South 80 Degrees 35 Minutes 07 Seconds East 19.4 feet
thence South 77 Degrees 33 Minutes 53 Seconds East 18.6 feet
thence South 71 Degrees 15 Minutes 32 Seconds East 17.6 feet
thence South 65 Degrees 42 Minutes 36 Seconds East 15.8 feet
thence South 57 Degrees 01 Minutes 49 Seconds East 15 feet
thence South 56 Degrees 32 Minutes 51 Seconds East 16.2 feet
thence South 53 Degrees 11 Minutes 55 Seconds East 17.7 feet
thence South 53 Degrees 43 Minutes 34 Seconds East 17.9 feet
thence South 47 Degrees 14 Minutes 19 Seconds East 19.2 feet
thence South 45 Degrees 54 Minutes 08 Seconds East 19.9 feet
thence South 44 Degrees 03 Minutes 59 Seconds East 20.4 feet
thence South 44 Degrees 07 Minutes 58 Seconds East 20.5 feet
thence South 42 Degrees 07 Minutes 19 Seconds East 20.9 feet
thence South 39 Degrees 47 Minutes 25 Seconds East 21.3 feet
thence South 36 Degrees 58 Minutes 45 Seconds East 21.5 feet
thence South 34 Degrees 53 Minutes 21 Seconds East 20.9 feet
thence South 35 Degrees 31 Minutes 26 Seconds East 20.1 feet
thence South 34 Degrees 21 Minutes 38 Seconds East 19.8 feet
thence South 34 Degrees 02 Minutes 41 Seconds East 19.7 feet
thence South 34 Degrees 55 Minutes 41 Seconds East 18.9 feet
thence South 35 Degrees 58 Minutes 19 Seconds East 18.2 feet
thence South 38 Degrees 47 Minutes 12 Seconds East 16.8 feet
thence South 43 Degrees 26 Minutes 36 Seconds East 15.7 feet
thence South 46 Degrees 10 Minutes 12 Seconds East 15.3 feet
thence South 49 Degrees 14 Minutes 09 Seconds East 16.2 feet
thence South 59 Degrees 46 Minutes 38 Seconds East 16.2 feet

thence South 64 Degrees 28 Minutes 51 Seconds East 17 feet
thence South 65 Degrees 13 Minutes 58 Seconds East 17.4 feet
thence South 65 Degrees 32 Minutes 57 Seconds East 17.6 feet
thence South 63 Degrees 44 Minutes 13 Seconds East 16.5 feet
thence South 62 Degrees 13 Minutes 46 Seconds East 13.9 feet
thence South 60 Degrees 02 Minutes 44 Seconds East 11.4 feet
thence South 54 Degrees 20 Minutes 26 Seconds East 100.6 feet
thence South 57 Degrees 25 Minutes 02 Seconds East 4.5 feet
thence South 50 Degrees 39 Minutes 08 Seconds East 7.7 feet
thence South 52 Degrees 25 Minutes 37 Seconds East 9.4 feet
thence South 53 Degrees 25 Minutes 55 Seconds East 12.3 feet
thence South 58 Degrees 30 Minutes 35 Seconds East 14 feet
thence South 55 Degrees 16 Minutes 26 Seconds East 17.2 feet
thence South 58 Degrees 40 Minutes 05 Seconds East 18.8 feet
thence South 59 Degrees 09 Minutes 58 Seconds East 20.6 feet
thence South 60 Degrees 41 Minutes 51 Seconds East 21.6 feet
thence South 61 Degrees 30 Minutes 08 Seconds East 22.2 feet
thence South 62 Degrees 08 Minutes 11 Seconds East 22.6 feet
thence South 64 Degrees 17 Minutes 55 Seconds East 22.5 feet
thence South 62 Degrees 29 Minutes 09 Seconds East 22.9 feet
thence South 64 Degrees 33 Minutes 11 Seconds East 22.7 feet
thence South 63 Degrees 51 Minutes 03 Seconds East 22.1 feet
thence South 67 Degrees 40 Minutes 55 Seconds East 21.3 feet
thence South 71 Degrees 46 Minutes 50 Seconds East 20.7 feet
thence South 72 Degrees 23 Minutes 46 Seconds East 21.3 feet
thence South 77 Degrees 10 Minutes 14 Seconds East 21.7 feet
thence South 77 Degrees 29 Minutes 51 Seconds East 22.2 feet
thence South 77 Degrees 52 Minutes 48 Seconds East 22.9 feet
thence South 78 Degrees 09 Minutes 24 Seconds East 23.4 feet
thence South 76 Degrees 26 Minutes 13 Seconds East 24 feet
thence South 80 Degrees 41 Minutes 19 Seconds East 24.6 feet
thence South 73 Degrees 28 Minutes 32 Seconds East 25.5 feet
thence South 55 Degrees 13 Minutes 09 Seconds East 204.1 feet
thence South 45 Degrees 00 Minutes 05 Seconds East 26.5 feet
thence South 46 Degrees 25 Minutes 31 Seconds East 22.5 feet
thence South 48 Degrees 11 Minutes 00 Seconds East 24.5 feet
thence South 46 Degrees 34 Minutes 30 Seconds East 26.1 feet
thence South 48 Degrees 10 Minutes 09 Seconds East 26.9 feet
thence South 48 Degrees 35 Minutes 16 Seconds East 27.1 feet
thence South 50 Degrees 16 Minutes 18 Seconds East 26.8 feet
thence South 56 Degrees 22 Minutes 31 Seconds East 26.5 feet
thence South 66 Degrees 42 Minutes 17 Seconds East 26.6 feet
thence South 74 Degrees 42 Minutes 16 Seconds East 27.5 feet
thence South 83 Degrees 32 Minutes 41 Seconds East 27.9 feet
thence North 89 Degrees 41 Minutes 52 Seconds East 28.7 feet
thence North 84 Degrees 51 Minutes 53 Seconds East 29.2 feet
thence North 84 Degrees 55 Minutes 06 Seconds East 29.5 feet
thence North 83 Degrees 26 Minutes 50 Seconds East 30.1 feet
thence North 88 Degrees 08 Minutes 59 Seconds East 30.4 feet

thence North 89 Degrees 41 Minutes 52 Seconds East 30 feet
thence South 87 Degrees 07 Minutes 19 Seconds East 29.6 feet
thence South 80 Degrees 26 Minutes 30 Seconds East 28.7 feet
thence South 76 Degrees 39 Minutes 32 Seconds East 27.8 feet
thence South 75 Degrees 03 Minutes 52 Seconds East 28.1 feet
thence South 73 Degrees 30 Minutes 04 Seconds East 28.4 feet
thence South 78 Degrees 44 Minutes 51 Seconds East 28.7 feet
thence South 83 Degrees 58 Minutes 57 Seconds East 29.8 feet
thence South 88 Degrees 46 Minutes 13 Seconds East 30.7 feet
thence North 89 Degrees 41 Minutes 52 Seconds East 31.2 feet
thence South 88 Degrees 47 Minutes 40 Seconds East 31.2 feet
thence South 85 Degrees 43 Minutes 32 Seconds East 30.8 feet
thence South 80 Degrees 46 Minutes 38 Seconds East 29.7 feet
thence South 78 Degrees 44 Minutes 51 Seconds East 28.7 feet
thence South 75 Degrees 22 Minutes 29 Seconds East 28.7 feet
thence South 75 Degrees 12 Minutes 32 Seconds East 28.5 feet
thence South 75 Degrees 28 Minutes 18 Seconds East 28.7 feet
thence South 74 Degrees 08 Minutes 46 Seconds East 29.5 feet
thence South 75 Degrees 55 Minutes 42 Seconds East 29.7 feet
thence South 76 Degrees 10 Minutes 31 Seconds East 30.3 feet
thence South 77 Degrees 10 Minutes 04 Seconds East 25.3 feet
thence South 79 Degrees 45 Minutes 11 Seconds East 17.9 feet
thence South 80 Degrees 42 Minutes 51 Seconds East 14.8 feet
thence North 66 Degrees 11 Minutes 57 Seconds East 4.1 feet
thence South 72 Degrees 17 Minutes 00 Seconds East 18.6 feet
thence South 79 Degrees 45 Minutes 34 Seconds East 13.5 feet
thence South 83 Degrees 32 Minutes 41 Seconds East 13.9 feet
thence South 86 Degrees 00 Minutes 46 Seconds East 1.3 feet
thence South 86 Degrees 16 Minutes 53 Seconds East 10.3 feet
thence North 89 Degrees 41 Minutes 52 Seconds East 7.2 feet
thence South 63 Degrees 01 Minutes 57 Seconds East 3.6 feet
thence North 89 Degrees 41 Minutes 52 Seconds East 8.4 feet
thence North 84 Degrees 16 Minutes 04 Seconds East 8.7 feet
thence North 85 Degrees 29 Minutes 33 Seconds East 11.2 feet
thence North 86 Degrees 31 Minutes 05 Seconds East 14.8 feet
thence North 85 Degrees 41 Minutes 59 Seconds East 12.2 feet
thence North 83 Degrees 28 Minutes 19 Seconds East 7.3 feet
thence North 83 Degrees 57 Minutes 52 Seconds East 8.2 feet
thence North 85 Degrees 13 Minutes 00 Seconds East 10.5 feet
thence North 86 Degrees 19 Minutes 53 Seconds East 14 feet
thence North 81 Degrees 32 Minutes 12 Seconds East 17.1 feet
thence North 81 Degrees 59 Minutes 47 Seconds East 18.6 feet
thence North 80 Degrees 25 Minutes 11 Seconds East 20.2 feet
thence North 78 Degrees 31 Minutes 34 Seconds East 21.3 feet
thence North 74 Degrees 16 Minutes 01 Seconds East 21.6 feet
thence North 73 Degrees 30 Minutes 51 Seconds East 20.6 feet
thence North 70 Degrees 49 Minutes 24 Seconds East 20.3 feet
thence North 70 Degrees 52 Minutes 59 Seconds East 20.4 feet
thence North 71 Degrees 10 Minutes 36 Seconds East 20.7 feet

thence North 71 Degrees 32 Minutes 42 Seconds East 21.1 feet
thence North 69 Degrees 55 Minutes 41 Seconds East 21.8 feet
thence North 71 Degrees 55 Minutes 35 Seconds East 21.5 feet
thence North 69 Degrees 41 Minutes 33 Seconds East 21.6 feet
thence North 71 Degrees 32 Minutes 38 Seconds East 21.2 feet
thence North 71 Degrees 36 Minutes 08 Seconds East 21 feet
thence North 71 Degrees 32 Minutes 42 Seconds East 21.1 feet
thence North 71 Degrees 26 Minutes 00 Seconds East 20.9 feet
thence North 66 Degrees 52 Minutes 22 Seconds East 21.1 feet
thence North 67 Degrees 12 Minutes 46 Seconds East 21.5 feet
thence North 67 Degrees 14 Minutes 47 Seconds East 21.5 feet
thence North 65 Degrees 04 Minutes 27 Seconds East 21.7 feet
thence North 67 Degrees 43 Minutes 07 Seconds East 19.6 feet
thence North 70 Degrees 47 Minutes 46 Seconds East 17.8 feet
thence North 68 Degrees 50 Minutes 36 Seconds East 18.4 feet
thence North 67 Degrees 33 Minutes 28 Seconds East 19.6 feet
thence North 68 Degrees 31 Minutes 42 Seconds East 20.4 feet
thence North 67 Degrees 04 Minutes 41 Seconds East 21.3 feet
thence North 67 Degrees 47 Minutes 05 Seconds East 21.9 feet
thence North 67 Degrees 52 Minutes 50 Seconds East 22.2 feet
thence North 66 Degrees 04 Minutes 58 Seconds East 22.5 feet
thence North 63 Degrees 30 Minutes 35 Seconds East 22.3 feet
thence North 63 Degrees 14 Minutes 49 Seconds East 22.1 feet
thence North 60 Degrees 28 Minutes 34 Seconds East 21.8 feet
thence North 60 Degrees 13 Minutes 19 Seconds East 21.7 feet
thence North 58 Degrees 06 Minutes 06 Seconds East 21.9 feet
thence North 56 Degrees 26 Minutes 57 Seconds East 22.4 feet
thence North 57 Degrees 07 Minutes 33 Seconds East 22.9 feet
thence North 57 Degrees 02 Minutes 13 Seconds East 22.8 feet
thence North 57 Degrees 22 Minutes 04 Seconds East 21.5 feet
thence North 59 Degrees 19 Minutes 49 Seconds East 19.5 feet
thence North 60 Degrees 09 Minutes 19 Seconds East 15 feet
thence North 61 Degrees 10 Minutes 29 Seconds East 10.3 feet
thence North 59 Degrees 36 Minutes 25 Seconds East 11.5 feet
thence North 67 Degrees 11 Minutes 26 Seconds East 6.4 feet
thence North 62 Degrees 51 Minutes 18 Seconds East 9.1 feet
thence North 70 Degrees 43 Minutes 59 Seconds East 10.1 feet
thence North 75 Degrees 33 Minutes 35 Seconds East 13.4 feet
thence North 75 Degrees 29 Minutes 53 Seconds East 16.7 feet
thence North 77 Degrees 10 Minutes 47 Seconds East 18.9 feet
thence North 76 Degrees 14 Minutes 37 Seconds East 21.2 feet
thence North 77 Degrees 23 Minutes 55 Seconds East 23.1 feet
thence North 76 Degrees 07 Minutes 39 Seconds East 24.5 feet
thence North 76 Degrees 17 Minutes 16 Seconds East 24.8 feet
thence North 78 Degrees 20 Minutes 37 Seconds East 25 feet
thence North 78 Degrees 08 Minutes 52 Seconds East 24.6 feet
thence North 77 Degrees 51 Minutes 56 Seconds East 24 feet
thence North 75 Degrees 49 Minutes 58 Seconds East 24 feet
thence North 75 Degrees 44 Minutes 18 Seconds East 23.8 feet

thence North 73 Degrees 52 Minutes 52 Seconds East 24.1 feet
thence North 76 Degrees 01 Minutes 06 Seconds East 24.3 feet
thence North 76 Degrees 33 Minutes 50 Seconds East 25.3 feet
thence North 78 Degrees 42 Minutes 08 Seconds East 25.8 feet
thence North 77 Degrees 17 Minutes 55 Seconds East 26.7 feet
thence North 77 Degrees 37 Minutes 37 Seconds East 27.6 feet
thence North 77 Degrees 32 Minutes 08 Seconds East 27.3 feet
thence North 77 Degrees 46 Minutes 13 Seconds East 27.5 feet
thence North 77 Degrees 55 Minutes 46 Seconds East 28.2 feet
thence North 76 Degrees 26 Minutes 19 Seconds East 28.8 feet
thence North 76 Degrees 27 Minutes 26 Seconds East 28.7 feet
thence North 76 Degrees 08 Minutes 03 Seconds East 28 feet
thence North 73 Degrees 37 Minutes 36 Seconds East 26.7 feet
thence North 73 Degrees 14 Minutes 50 Seconds East 26.1 feet
thence North 71 Degrees 03 Minutes 16 Seconds East 25.7 feet
thence North 72 Degrees 09 Minutes 38 Seconds East 24.5 feet
thence North 75 Degrees 18 Minutes 23 Seconds East 23.1 feet
thence North 74 Degrees 49 Minutes 33 Seconds East 22.4 feet
thence North 76 Degrees 56 Minutes 58 Seconds East 22.3 feet
thence North 78 Degrees 57 Minutes 27 Seconds East 22 feet
thence North 83 Degrees 28 Minutes 35 Seconds East 22.7 feet
thence North 85 Degrees 34 Minutes 16 Seconds East 22.8 feet
thence North 85 Degrees 27 Minutes 41 Seconds East 22.2 feet
thence North 83 Degrees 38 Minutes 33 Seconds East 23.3 feet
thence North 81 Degrees 58 Minutes 15 Seconds East 24.4 feet
thence North 78 Degrees 56 Minutes 13 Seconds East 26.2 feet
thence North 77 Degrees 28 Minutes 58 Seconds East 27.3 feet
thence North 75 Degrees 09 Minutes 31 Seconds East 297.4 feet
thence North 77 Degrees 51 Minutes 56 Seconds East 24 feet
thence North 77 Degrees 06 Minutes 53 Seconds East 22.6 feet
thence North 71 Degrees 28 Minutes 01 Seconds East 26.2 feet
thence North 75 Degrees 32 Minutes 42 Seconds East 23.5 feet
thence North 77 Degrees 53 Minutes 52 Seconds East 24.1 feet
thence North 74 Degrees 42 Minutes 33 Seconds East 25.4 feet
thence North 76 Degrees 46 Minutes 48 Seconds East 25.7 feet
thence North 76 Degrees 36 Minutes 51 Seconds East 25.4 feet
thence North 74 Degrees 05 Minutes 28 Seconds East 24.4 feet
thence North 75 Degrees 17 Minutes 10 Seconds East 23.1 feet
thence North 76 Degrees 35 Minutes 11 Seconds East 21.7 feet
thence North 73 Degrees 39 Minutes 56 Seconds East 20.8 feet
thence North 73 Degrees 35 Minutes 25 Seconds East 20.7 feet
thence North 73 Degrees 12 Minutes 12 Seconds East 20.2 feet
thence North 70 Degrees 08 Minutes 48 Seconds East 19.7 feet
thence North 69 Degrees 40 Minutes 21 Seconds East 19.1 feet
thence North 64 Degrees 53 Minutes 45 Seconds East 19.6 feet
thence North 57 Degrees 36 Minutes 48 Seconds East 20.1 feet
thence North 53 Degrees 37 Minutes 14 Seconds East 19.4 feet
thence North 47 Degrees 27 Minutes 06 Seconds East 18.4 feet
thence North 42 Degrees 14 Minutes 19 Seconds East 18.9 feet

thence North 39 Degrees 38 Minutes 56 Seconds East 18.2 feet
thence North 36 Degrees 23 Minutes 37 Seconds East 19.4 feet
thence North 33 Degrees 40 Minutes 40 Seconds East 19.8 feet
thence North 30 Degrees 30 Minutes 03 Seconds East 20.1 feet
thence North 25 Degrees 55 Minutes 43 Seconds East 20.1 feet
thence North 25 Degrees 02 Minutes 22 Seconds East 19.9 feet
thence North 22 Degrees 49 Minutes 27 Seconds East 20.6 feet
thence North 18 Degrees 56 Minutes 05 Seconds East 20 feet
thence North 13 Degrees 45 Minutes 23 Seconds East 20.3 feet
thence North 08 Degrees 52 Minutes 52 Seconds East 19.9 feet
thence North 07 Degrees 56 Minutes 53 Seconds East 19.9 feet
thence North 09 Degrees 35 Minutes 26 Seconds East 20.8 feet
thence North 08 Degrees 08 Minutes 54 Seconds East 5.8 feet
thence North 08 Degrees 19 Minutes 43 Seconds East 7.4 feet
thence North 06 Degrees 51 Minutes 58 Seconds East 10.8 feet
thence North 05 Degrees 52 Minutes 31 Seconds East 14 feet
thence North 05 Degrees 40 Minutes 42 Seconds East 17.3 feet
thence North 06 Degrees 02 Minutes 56 Seconds East 19 feet
thence North 07 Degrees 33 Minutes 55 Seconds East 9.1 feet
thence North 08 Degrees 26 Minutes 38 Seconds East 10.8 feet
thence North 07 Degrees 50 Minutes 25 Seconds East 21.5 feet
thence North 09 Degrees 03 Minutes 22 Seconds East 20.8 feet
thence North 12 Degrees 43 Minutes 59 Seconds East 27.8 feet
thence North 12 Degrees 40 Minutes 20 Seconds East 21 feet
thence North 11 Degrees 17 Minutes 30 Seconds East 26 feet
thence North 11 Degrees 59 Minutes 58 Seconds East 26 feet
thence North 09 Degrees 04 Minutes 34 Seconds East 25.8 feet
thence North 08 Degrees 23 Minutes 03 Seconds East 26.3 feet
thence North 07 Degrees 49 Minutes 40 Seconds East 0.2 feet
thence North 06 Degrees 35 Minutes 39 Seconds East 26.5 feet
thence North 03 Degrees 16 Minutes 12 Seconds East 27.9 feet
thence North 00 Degrees 18 Minutes 07 Seconds West 26.3 feet
thence North 04 Degrees 05 Minutes 32 Seconds West 26.3 feet
thence North 08 Degrees 09 Minutes 46 Seconds West 25.7 feet
thence North 11 Degrees 00 Minutes 35 Seconds West 9.2 feet
thence North 10 Degrees 59 Minutes 55 Seconds West 15 feet
thence North 13 Degrees 52 Minutes 12 Seconds West 25.3 feet
thence North 17 Degrees 19 Minutes 37 Seconds West 24.9 feet
thence North 21 Degrees 40 Minutes 44 Seconds West 24.7 feet
thence North 24 Degrees 56 Minutes 14 Seconds West 24.4 feet
thence North 28 Degrees 38 Minutes 22 Seconds West 24.2 feet
thence North 32 Degrees 59 Minutes 20 Seconds West 23.4 feet
thence North 34 Degrees 02 Minutes 10 Seconds West 23.6 feet
thence North 33 Degrees 56 Minutes 53 Seconds West 23.7 feet
thence North 33 Degrees 06 Minutes 57 Seconds West 24.4 feet
thence North 34 Degrees 31 Minutes 04 Seconds West 22.8 feet
thence North 33 Degrees 59 Minutes 31 Seconds West 23.7 feet
thence North 34 Degrees 11 Minutes 24 Seconds West 23.7 feet
thence North 33 Degrees 47 Minutes 36 Seconds West 23.6 feet

thence North 31 Degrees 11 Minutes 44 Seconds West 22.9 feet
thence North 26 Degrees 09 Minutes 58 Seconds West 22.8 feet
thence North 22 Degrees 04 Minutes 19 Seconds West 22.1 feet
thence North 18 Degrees 16 Minutes 38 Seconds West 23.3 feet
thence North 15 Degrees 33 Minutes 00 Seconds West 23 feet
thence North 13 Degrees 04 Minutes 24 Seconds West 22.7 feet
thence North 10 Degrees 25 Minutes 14 Seconds West 21.7 feet
thence North 06 Degrees 50 Minutes 11 Seconds West 18.2 feet
thence North 03 Degrees 09 Minutes 52 Seconds West 16.4 feet
thence North 02 Degrees 01 Minutes 13 Seconds West 13.1 feet
thence North 00 Degrees 18 Minutes 07 Seconds West 9.8 feet
thence North 02 Degrees 45 Minutes 02 Seconds East 7.4 feet
thence North 04 Degrees 16 Minutes 18 Seconds East 6.6 feet
thence North 01 Degrees 24 Minutes 58 Seconds East 3.3 feet
thence North 03 Degrees 14 Minutes 07 Seconds East 9 feet
thence North 03 Degrees 19 Minutes 58 Seconds East 14 feet
thence North 05 Degrees 44 Minutes 55 Seconds East 16.5 feet
thence North 07 Degrees 49 Minutes 40 Seconds East 17.4 feet
thence North 09 Degrees 50 Minutes 56 Seconds East 17.5 feet
thence North 10 Degrees 53 Minutes 51 Seconds East 16.7 feet
thence North 10 Degrees 53 Minutes 07 Seconds East 15.1 feet
thence North 11 Degrees 33 Minutes 27 Seconds East 13.4 feet
thence North 11 Degrees 53 Minutes 11 Seconds East 12.6 feet
thence North 12 Degrees 45 Minutes 33 Seconds East 12.6 feet
thence North 13 Degrees 48 Minutes 40 Seconds East 11.8 feet
thence North 13 Degrees 46 Minutes 12 Seconds East 12.7 feet
thence North 14 Degrees 12 Minutes 01 Seconds East 12.7 feet
thence North 13 Degrees 11 Minutes 36 Seconds East 12.7 feet
thence North 11 Degrees 47 Minutes 33 Seconds East 11.7 feet
thence North 10 Degrees 22 Minutes 36 Seconds East 11.7 feet
thence North 06 Degrees 50 Minutes 30 Seconds East 12.4 feet
thence North 04 Degrees 16 Minutes 18 Seconds East 14 feet
thence North 02 Degrees 13 Minutes 02 Seconds East 16.4 feet
thence North 02 Degrees 45 Minutes 02 Seconds East 17.3 feet
thence North 05 Degrees 30 Minutes 41 Seconds East 18.1 feet
thence North 09 Degrees 05 Minutes 33 Seconds East 18.3 feet
thence North 14 Degrees 22 Minutes 10 Seconds East 18.7 feet
thence North 18 Degrees 45 Minutes 20 Seconds East 19.1 feet
thence North 25 Degrees 30 Minutes 57 Seconds East 19.1 feet
thence North 26 Degrees 30 Minutes 44 Seconds East 20.2 feet
thence North 26 Degrees 48 Minutes 37 Seconds East 18.4 feet
thence North 26 Degrees 32 Minutes 14 Seconds East 18.4 feet
thence North 30 Degrees 58 Minutes 49 Seconds East 18.2 feet
thence North 35 Degrees 43 Minutes 30 Seconds East 18.3 feet
thence North 40 Degrees 53 Minutes 35 Seconds East 18.5 feet
thence North 43 Degrees 45 Minutes 05 Seconds East 18.3 feet
thence North 49 Degrees 34 Minutes 37 Seconds East 15.3 feet
thence North 50 Degrees 10 Minutes 20 Seconds East 12.9 feet
thence North 41 Degrees 02 Minutes 44 Seconds East 3.3 feet

thence North 56 Degrees 00 Minutes 28 Seconds East 5.9 feet
thence North 54 Degrees 01 Minutes 50 Seconds East 8.4 feet
thence North 56 Degrees 38 Minutes 21 Seconds East 9.1 feet
thence North 52 Degrees 47 Minutes 36 Seconds East 10.9 feet
thence North 53 Degrees 22 Minutes 15 Seconds East 12.5 feet
thence North 48 Degrees 23 Minutes 43 Seconds East 13.7 feet
thence North 47 Degrees 15 Minutes 02 Seconds East 14.6 feet
thence North 45 Degrees 28 Minutes 40 Seconds East 15.3 feet
thence North 40 Degrees 56 Minutes 55 Seconds East 16.3 feet
thence North 40 Degrees 47 Minutes 10 Seconds East 16.3 feet
thence North 45 Degrees 30 Minutes 17 Seconds East 16.5 feet
thence North 44 Degrees 41 Minutes 52 Seconds East 17.4 feet
thence North 46 Degrees 50 Minutes 07 Seconds East 18 feet
thence North 49 Degrees 44 Minutes 40 Seconds East 17.9 feet
thence North 47 Degrees 51 Minutes 33 Seconds East 16 feet
thence North 47 Degrees 40 Minutes 55 Seconds East 9.8 feet
thence North 45 Degrees 22 Minutes 37 Seconds East 5.9 feet
thence North 42 Degrees 39 Minutes 52 Seconds East 7.8 feet
thence North 48 Degrees 42 Minutes 58 Seconds East 11.3 feet
thence North 44 Degrees 41 Minutes 52 Seconds East 13.9 feet
thence North 47 Degrees 29 Minutes 53 Seconds East 17.1 feet
thence North 47 Degrees 16 Minutes 37 Seconds East 20.6 feet
thence North 43 Degrees 50 Minutes 33 Seconds East 21.8 feet
thence North 40 Degrees 54 Minutes 33 Seconds East 20.7 feet
thence North 26 Degrees 33 Minutes 15 Seconds East 20.2 feet
thence North 12 Degrees 33 Minutes 44 Seconds East 15.2 feet
thence North 04 Degrees 23 Minutes 46 Seconds West 15.6 feet
thence North 06 Degrees 00 Minutes 45 Seconds West 3.3 feet
thence North 10 Degrees 47 Minutes 00 Seconds West 6.7 feet
thence North 14 Degrees 58 Minutes 26 Seconds West 9.3 feet
thence North 14 Degrees 22 Minutes 27 Seconds West 12.7 feet
thence North 41 Degrees 11 Minutes 07 Seconds West 15.2 feet
thence North 18 Degrees 08 Minutes 44 Seconds West 18.1 feet
thence North 26 Degrees 16 Minutes 10 Seconds West 18.3 feet
thence North 23 Degrees 16 Minutes 44 Seconds West 17.8 feet
thence North 17 Degrees 09 Minutes 05 Seconds West 18 feet
thence North 12 Degrees 45 Minutes 41 Seconds West 17.6 feet
thence North 04 Degrees 00 Minutes 27 Seconds West 17.3 feet
thence North 05 Degrees 30 Minutes 41 Seconds East 18.1 feet
thence North 10 Degrees 18 Minutes 17 Seconds East 18.4 feet
thence North 15 Degrees 48 Minutes 03 Seconds East 19.6 feet
thence North 19 Degrees 24 Minutes 43 Seconds East 20.9 feet
thence North 22 Degrees 12 Minutes 50 Seconds East 19.5 feet
thence North 21 Degrees 29 Minutes 57 Seconds East 18.6 feet
thence North 17 Degrees 01 Minutes 32 Seconds East 17.2 feet
thence North 03 Degrees 40 Minutes 51 Seconds East 22.2 feet
thence North 04 Degrees 57 Minutes 50 Seconds East 18.9 feet
thence North 02 Degrees 56 Minutes 28 Seconds East 19.7 feet
thence North 06 Degrees 13 Minutes 03 Seconds East 17.3 feet

thence North 01 Degrees 09 Minutes 03 Seconds West 22.2 feet
thence North 01 Degrees 02 Minutes 19 Seconds West 23 feet
thence North 00 Degrees 18 Minutes 07 Seconds West 23 feet
thence North 01 Degrees 58 Minutes 35 Seconds West 21.3 feet
thence North 00 Degrees 02 Minutes 51 Seconds West 22.2 feet
thence North 01 Degrees 33 Minutes 52 Seconds East 22.2 feet
thence North 03 Degrees 02 Minutes 59 Seconds East 23 feet
thence North 02 Degrees 45 Minutes 02 Seconds East 24.6 feet
thence North 01 Degrees 16 Minutes 22 Seconds East 26.3 feet
thence North 00 Degrees 05 Minutes 37 Seconds West 27.1 feet
thence North 00 Degrees 43 Minutes 09 Seconds West 27 feet
thence North 01 Degrees 06 Minutes 36 Seconds West 27.9 feet
thence North 01 Degrees 24 Minutes 47 Seconds West 27.1 feet
thence North 01 Degrees 22 Minutes 50 Seconds West 27.9 feet
thence North 00 Degrees 55 Minutes 37 Seconds West 27.1 feet
thence North 00 Degrees 30 Minutes 37 Seconds West 27.1 feet
thence North 00 Degrees 05 Minutes 59 Seconds West 27.9 feet
thence North 00 Degrees 41 Minutes 42 Seconds West 28.7 feet
thence North 00 Degrees 06 Minutes 20 Seconds West 28.7 feet
thence North 00 Degrees 26 Minutes 27 Seconds East 30.4 feet
thence North 00 Degrees 57 Minutes 50 Seconds East 31.2 feet
thence North 00 Degrees 03 Minutes 39 Seconds West 31.2 feet
thence North 00 Degrees 40 Minutes 25 Seconds West 30.4 feet
thence North 00 Degrees 57 Minutes 56 Seconds West 31.2 feet
thence North 01 Degrees 19 Minutes 38 Seconds West 31.2 feet
thence North 01 Degrees 39 Minutes 52 Seconds West 30.4 feet
thence North 02 Degrees 21 Minutes 06 Seconds West 31.2 feet
thence North 02 Degrees 16 Minutes 53 Seconds West 30.4 feet
thence North 01 Degrees 25 Minutes 01 Seconds West 30.4 feet
thence North 01 Degrees 26 Minutes 52 Seconds West 31.2 feet
thence North 01 Degrees 32 Minutes 22 Seconds West 30.4 feet
thence North 00 Degrees 03 Minutes 15 Seconds West 30.3 feet
thence North 00 Degrees 18 Minutes 07 Seconds West 30.4 feet
thence North 00 Degrees 50 Minutes 41 Seconds West 31.2 feet
thence North 01 Degrees 39 Minutes 52 Seconds West 30.4 feet
thence North 01 Degrees 13 Minutes 52 Seconds West 30.4 feet
thence North 00 Degrees 44 Minutes 08 Seconds West 30.4 feet
thence North 00 Degrees 29 Minutes 16 Seconds West 30.4 feet
thence North 00 Degrees 18 Minutes 07 Seconds West 31.2 feet
thence North 00 Degrees 03 Minutes 34 Seconds East 31.2 feet
thence North 00 Degrees 39 Minutes 45 Seconds East 31.2 feet
thence North 01 Degrees 05 Minutes 53 Seconds East 29.5 feet
thence North 00 Degrees 46 Minutes 19 Seconds East 26.3 feet
thence North 00 Degrees 18 Minutes 08 Seconds West 15.6 feet
thence North 00 Degrees 35 Minutes 20 Seconds East 14.8 feet
thence North 00 Degrees 03 Minutes 37 Seconds East 15.6 feet
thence North 00 Degrees 37 Minutes 44 Seconds West 17.3 feet
thence North 00 Degrees 38 Minutes 45 Seconds West 16.4 feet
thence North 00 Degrees 02 Minutes 29 Seconds East 16.4 feet

thence North 01 Degrees 26 Minutes 52 Seconds West 16.4 feet
thence North 01 Degrees 30 Minutes 55 Seconds West 14 feet
thence North 01 Degrees 26 Minutes 52 Seconds West 4.9 feet
thence North 04 Degrees 15 Minutes 16 Seconds West 9 feet
thence North 04 Degrees 29 Minutes 47 Seconds West 9.9 feet
thence North 04 Degrees 18 Minutes 23 Seconds West 13.2 feet
thence North 02 Degrees 57 Minutes 14 Seconds West 15.6 feet
thence North 02 Degrees 49 Minutes 17 Seconds West 16.4 feet
thence North 02 Degrees 35 Minutes 34 Seconds West 18.1 feet
thence North 03 Degrees 34 Minutes 21 Seconds West 17.3 feet
thence North 04 Degrees 15 Minutes 16 Seconds West 18.1 feet
thence North 04 Degrees 52 Minutes 34 Seconds West 18.1 feet
thence North 07 Degrees 08 Minutes 42 Seconds West 18.2 feet
thence North 08 Degrees 40 Minutes 48 Seconds West 18.2 feet
thence North 11 Degrees 54 Minutes 44 Seconds West 18.4 feet
thence North 12 Degrees 01 Minutes 52 Seconds West 17.6 feet
thence North 15 Degrees 11 Minutes 40 Seconds West 18.6 feet
thence North 19 Degrees 05 Minutes 45 Seconds West 18.2 feet
thence North 20 Degrees 34 Minutes 57 Seconds West 18.4 feet
thence North 22 Degrees 17 Minutes 29 Seconds West 18.6 feet
thence North 24 Degrees 48 Minutes 54 Seconds West 18 feet
thence North 26 Degrees 20 Minutes 02 Seconds West 17.3 feet
thence North 27 Degrees 06 Minutes 28 Seconds West 17.5 feet
thence North 28 Degrees 08 Minutes 37 Seconds West 15.8 feet
thence North 26 Degrees 39 Minutes 02 Seconds West 15.5 feet
thence North 29 Degrees 13 Minutes 22 Seconds West 15 feet
thence North 28 Degrees 55 Minutes 53 Seconds West 15.9 feet
thence North 29 Degrees 30 Minutes 20 Seconds West 15.9 feet
thence North 30 Degrees 15 Minutes 55 Seconds West 17.1 feet
thence North 28 Degrees 13 Minutes 33 Seconds West 18.6 feet
thence North 29 Degrees 38 Minutes 17 Seconds West 18.8 feet
thence North 30 Degrees 22 Minutes 30 Seconds West 19.9 feet
thence North 28 Degrees 54 Minutes 45 Seconds West 20.6 feet
thence North 28 Degrees 54 Minutes 45 Seconds West 20.6 feet
thence North 29 Degrees 37 Minutes 49 Seconds West 20.7 feet
thence North 29 Degrees 35 Minutes 51 Seconds West 19.7 feet
thence North 28 Degrees 24 Minutes 51 Seconds West 19.6 feet
thence North 28 Degrees 12 Minutes 16 Seconds West 19.5 feet
thence North 28 Degrees 12 Minutes 16 Seconds West 19.5 feet
thence North 28 Degrees 32 Minutes 39 Seconds West 19.6 feet
thence North 29 Degrees 10 Minutes 56 Seconds West 17.8 feet
thence North 30 Degrees 35 Minutes 13 Seconds West 14.3 feet
thence North 31 Degrees 51 Minutes 50 Seconds West 13.5 feet
thence North 34 Degrees 31 Minutes 04 Seconds West 5 feet
thence North 29 Degrees 21 Minutes 24 Seconds West 8.4 feet
thence North 29 Degrees 23 Minutes 32 Seconds West 10.3 feet
thence North 28 Degrees 25 Minutes 01 Seconds West 13 feet
thence North 29 Degrees 26 Minutes 30 Seconds West 15 feet
thence North 27 Degrees 43 Minutes 28 Seconds West 16.7 feet

thence North 26 Degrees 34 Minutes 35 Seconds West 17.3 feet
thence North 27 Degrees 28 Minutes 30 Seconds West 16.6 feet
thence North 25 Degrees 56 Minutes 35 Seconds West 17.3 feet
thence North 28 Degrees 11 Minutes 58 Seconds West 15.8 feet
thence North 29 Degrees 40 Minutes 31 Seconds West 13.2 feet
thence North 28 Degrees 49 Minutes 08 Seconds West 11.2 feet
thence North 30 Degrees 34 Minutes 17 Seconds West 20.9 feet
thence North 34 Degrees 31 Minutes 04 Seconds West 5 feet
thence North 34 Degrees 31 Minutes 04 Seconds West 8.9 feet
thence North 29 Degrees 43 Minutes 30 Seconds West 9.4 feet
thence North 29 Degrees 56 Minutes 14 Seconds West 8.5 feet
thence North 26 Degrees 58 Minutes 08 Seconds West 8.3 feet
thence North 30 Degrees 12 Minutes 04 Seconds West 7.6 feet
thence North 30 Degrees 46 Minutes 55 Seconds West 6.7 feet
thence North 30 Degrees 14 Minutes 39 Seconds West 9.5 feet
thence North 33 Degrees 54 Minutes 39 Seconds West 12.8 feet
thence North 35 Degrees 51 Minutes 15 Seconds West 15.1 feet
thence North 34 Degrees 45 Minutes 53 Seconds West 16.9 feet
thence North 33 Degrees 24 Minutes 07 Seconds West 17.7 feet
thence North 31 Degrees 39 Minutes 39 Seconds West 16.3 feet
thence North 34 Degrees 16 Minutes 34 Seconds West 12.9 feet
thence North 32 Degrees 19 Minutes 34 Seconds West 10.6 feet
thence North 31 Degrees 15 Minutes 57 Seconds West 10.5 feet
thence North 23 Degrees 01 Minutes 34 Seconds West 12.5 feet
thence North 31 Degrees 36 Minutes 06 Seconds West 14.4 feet
thence North 31 Degrees 15 Minutes 57 Seconds West 18.2 feet
thence North 30 Degrees 54 Minutes 35 Seconds West 18.1 feet
thence North 32 Degrees 33 Minutes 31 Seconds West 17.5 feet
thence North 30 Degrees 45 Minutes 28 Seconds West 19 feet
thence North 32 Degrees 34 Minutes 40 Seconds West 18.4 feet
thence North 30 Degrees 45 Minutes 28 Seconds West 19 feet
thence North 33 Degrees 05 Minutes 32 Seconds West 18.5 feet
thence North 32 Degrees 20 Minutes 55 Seconds West 19.4 feet
thence North 32 Degrees 25 Minutes 51 Seconds West 19.4 feet
thence North 32 Degrees 11 Minutes 01 Seconds West 19.3 feet
thence North 29 Degrees 37 Minutes 49 Seconds West 20.7 feet
thence North 30 Degrees 58 Minutes 36 Seconds West 20.1 feet
thence North 29 Degrees 21 Minutes 55 Seconds West 21.6 feet
thence North 31 Degrees 11 Minutes 21 Seconds West 21 feet
thence North 29 Degrees 14 Minutes 48 Seconds West 21.6 feet
thence North 29 Degrees 47 Minutes 59 Seconds West 19.8 feet
thence North 29 Degrees 11 Minutes 07 Seconds West 16 feet
thence North 29 Degrees 28 Minutes 51 Seconds West 10.3 feet
thence North 30 Degrees 04 Minutes 18 Seconds West 9.5 feet
thence North 29 Degrees 12 Minutes 03 Seconds West 4.7 feet
thence North 30 Degrees 35 Minutes 13 Seconds West 9.5 feet
thence North 28 Degrees 29 Minutes 36 Seconds West 14 feet
thence North 27 Degrees 12 Minutes 14 Seconds West 17.5 feet
thence North 29 Degrees 10 Minutes 56 Seconds West 17.8 feet

thence North 26 Degrees 01 Minutes 54 Seconds West 19.1 feet
thence North 23 Degrees 36 Minutes 50 Seconds West 19.7 feet
thence North 24 Degrees 03 Minutes 06 Seconds West 19.7 feet
thence North 22 Degrees 26 Minutes 47 Seconds West 20.4 feet
thence North 22 Degrees 26 Minutes 47 Seconds West 20.4 feet
thence North 22 Degrees 33 Minutes 04 Seconds West 19.5 feet
thence North 23 Degrees 17 Minutes 46 Seconds West 20.5 feet
thence North 26 Degrees 52 Minutes 02 Seconds West 20.2 feet
thence North 28 Degrees 30 Minutes 35 Seconds West 20.5 feet
thence North 31 Degrees 02 Minutes 08 Seconds West 21 feet
thence North 34 Degrees 02 Minutes 34 Seconds West 20.7 feet
thence North 37 Degrees 16 Minutes 30 Seconds West 32.9 feet
thence North 39 Degrees 07 Minutes 01 Seconds West 9.5 feet
thence North 40 Degrees 58 Minutes 56 Seconds West 12.9 feet
thence North 38 Degrees 53 Minutes 15 Seconds West 15.8 feet
thence North 39 Degrees 54 Minutes 36 Seconds West 17 feet
thence North 38 Degrees 57 Minutes 43 Seconds West 17.9 feet
thence North 35 Degrees 00 Minutes 35 Seconds West 19 feet
thence North 31 Degrees 15 Minutes 57 Seconds West 19.1 feet
thence North 31 Degrees 15 Minutes 57 Seconds West 19.1 feet
thence North 30 Degrees 02 Minutes 49 Seconds West 19.8 feet
thence North 30 Degrees 02 Minutes 49 Seconds West 19.8 feet
thence North 28 Degrees 54 Minutes 45 Seconds West 20.6 feet
thence North 28 Degrees 54 Minutes 45 Seconds West 20.6 feet
thence North 29 Degrees 37 Minutes 49 Seconds West 20.7 feet
thence North 28 Degrees 51 Minutes 49 Seconds West 21.5 feet
thence North 29 Degrees 51 Minutes 13 Seconds West 21.7 feet
thence North 30 Degrees 22 Minutes 43 Seconds West 21.8 feet
thence North 28 Degrees 38 Minutes 09 Seconds West 23.3 feet
thence North 28 Degrees 55 Minutes 09 Seconds West 23.4 feet
thence North 28 Degrees 55 Minutes 09 Seconds West 23.4 feet
thence North 27 Degrees 32 Minutes 03 Seconds West 24 feet
thence North 27 Degrees 56 Minutes 53 Seconds West 24.1 feet
thence North 26 Degrees 31 Minutes 34 Seconds West 24.7 feet
thence North 29 Degrees 51 Minutes 12 Seconds West 13.2 feet
thence North 28 Degrees 13 Minutes 33 Seconds West 11.1 feet
thence North 35 Degrees 07 Minutes 32 Seconds West 64 feet
thence North 30 Degrees 37 Minutes 17 Seconds West 47.5 feet
thence North 26 Degrees 48 Minutes 46 Seconds West 30.9 feet
thence North 26 Degrees 44 Minutes 17 Seconds West 19.5 feet
thence North 37 Degrees 23 Minutes 11 Seconds West 59.6 feet
thence North 20 Degrees 53 Minutes 02 Seconds West 42.9 feet
thence North 19 Degrees 38 Minutes 56 Seconds West 86.1 feet
thence North 05 Degrees 24 Minutes 35 Seconds West 66.7 feet
thence North 06 Degrees 03 Minutes 34 Seconds West 60.2 feet
thence North 08 Degrees 36 Minutes 57 Seconds East 97.2 feet
thence North 04 Degrees 37 Minutes 38 Seconds East 52.7 feet
thence North 10 Degrees 52 Minutes 17 Seconds East 67.7 feet
thence North 05 Degrees 01 Minutes 47 Seconds East 9.9 feet

thence North 05 Degrees 29 Minutes 02 Seconds East 12.4 feet
thence North 09 Degrees 43 Minutes 50 Seconds East 21.7 feet
thence North 04 Degrees 10 Minutes 50 Seconds East 22.3 feet
thence North 03 Degrees 46 Minutes 59 Seconds East 23 feet
thence North 03 Degrees 46 Minutes 59 Seconds East 23 feet
thence North 04 Degrees 45 Minutes 33 Seconds East 23.1 feet
thence North 05 Degrees 48 Minutes 47 Seconds East 23.1 feet
thence North 06 Degrees 37 Minutes 38 Seconds East 21.5 feet
thence North 07 Degrees 03 Minutes 40 Seconds East 21.5 feet
thence North 06 Degrees 32 Minutes 25 Seconds East 21.5 feet
thence North 04 Degrees 26 Minutes 24 Seconds East 22.2 feet
thence North 04 Degrees 21 Minutes 33 Seconds East 21.4 feet
thence North 04 Degrees 38 Minutes 08 Seconds East 20.6 feet
thence North 04 Degrees 05 Minutes 46 Seconds East 21.4 feet
thence North 03 Degrees 21 Minutes 34 Seconds East 20.6 feet
thence North 03 Degrees 27 Minutes 03 Seconds East 20.6 feet
thence North 04 Degrees 28 Minutes 09 Seconds East 19.7 feet
thence North 03 Degrees 59 Minutes 28 Seconds East 20.6 feet
thence North 03 Degrees 34 Minutes 40 Seconds East 18.9 feet
thence North 04 Degrees 59 Minutes 43 Seconds East 18.1 feet
thence North 04 Degrees 40 Minutes 02 Seconds East 18.9 feet
thence North 06 Degrees 13 Minutes 55 Seconds East 18.2 feet
thence North 07 Degrees 06 Minutes 16 Seconds East 19.9 feet
thence North 07 Degrees 55 Minutes 35 Seconds East 21.6 feet
thence North 08 Degrees 52 Minutes 14 Seconds East 22.4 feet
thence North 09 Degrees 42 Minutes 37 Seconds East 22.5 feet
thence North 09 Degrees 34 Minutes 13 Seconds East 23.4 feet
thence North 09 Degrees 49 Minutes 20 Seconds East 23.3 feet
thence North 09 Degrees 35 Minutes 03 Seconds East 23.3 feet
thence North 10 Degrees 40 Minutes 50 Seconds East 22.6 feet
thence North 12 Degrees 41 Minutes 32 Seconds East 21.9 feet
thence North 11 Degrees 00 Minutes 27 Seconds East 20.9 feet
thence North 11 Degrees 51 Minutes 09 Seconds East 21.8 feet
thence North 13 Degrees 01 Minutes 35 Seconds East 21.9 feet
thence North 17 Degrees 56 Minutes 23 Seconds East 21.6 feet
thence North 25 Degrees 15 Minutes 27 Seconds East 20.9 feet
thence North 29 Degrees 23 Minutes 58 Seconds East 21.7 feet
thence North 36 Degrees 05 Minutes 35 Seconds East 21.4 feet
thence North 39 Degrees 20 Minutes 30 Seconds East 22.4 feet
thence North 41 Degrees 39 Minutes 16 Seconds East 23.2 feet
thence North 44 Degrees 17 Minutes 37 Seconds East 23 feet
thence North 44 Degrees 41 Minutes 51 Seconds East 23.2 feet
thence North 44 Degrees 21 Minutes 06 Seconds East 23.1 feet
thence North 44 Degrees 38 Minutes 25 Seconds East 23.2 feet
thence North 46 Degrees 57 Minutes 21 Seconds East 23 feet
thence North 46 Degrees 09 Minutes 59 Seconds East 22.6 feet
thence North 44 Degrees 17 Minutes 37 Seconds East 23 feet
thence North 45 Degrees 49 Minutes 15 Seconds East 22.5 feet
thence North 44 Degrees 31 Minutes 30 Seconds East 23.1 feet

thence North 46 Degrees 40 Minutes 35 Seconds East 22.8 feet
thence North 45 Degrees 15 Minutes 53 Seconds East 23.4 feet
thence North 44 Degrees 22 Minutes 06 Seconds East 24.2 feet
thence North 47 Degrees 00 Minutes 40 Seconds East 23 feet
thence North 44 Degrees 48 Minutes 43 Seconds East 23.3 feet
thence North 44 Degrees 35 Minutes 17 Seconds East 24.3 feet
thence North 46 Degrees 15 Minutes 28 Seconds East 23.9 feet
thence North 45 Degrees 04 Minutes 37 Seconds East 24.5 feet
thence North 45 Degrees 32 Minutes 39 Seconds East 23.6 feet
thence North 44 Degrees 41 Minutes 51 Seconds East 23.2 feet
thence North 43 Degrees 38 Minutes 51 Seconds East 22.8 feet
thence North 43 Degrees 31 Minutes 42 Seconds East 43.2 feet
thence North 45 Degrees 03 Minutes 12 Seconds East 18.7 feet
thence North 54 Degrees 13 Minutes 48 Seconds East 15.6 feet
thence North 45 Degrees 07 Minutes 26 Seconds East 18.7 feet
thence North 43 Degrees 39 Minutes 38 Seconds East 20.5 feet
thence North 45 Degrees 08 Minutes 23 Seconds East 21 feet
thence North 43 Degrees 13 Minutes 43 Seconds East 22.6 feet
thence North 44 Degrees 07 Minutes 08 Seconds East 23 feet
thence North 43 Degrees 52 Minutes 02 Seconds East 24 feet
thence North 45 Degrees 01 Minutes 23 Seconds East 49 feet
thence North 44 Degrees 13 Minutes 29 Seconds East 25.3 feet
thence North 45 Degrees 01 Minutes 23 Seconds East 24.5 feet
thence North 45 Degrees 02 Minutes 29 Seconds East 61.9 feet
thence North 45 Degrees 32 Minutes 39 Seconds East 18.8 feet
thence North 43 Degrees 52 Minutes 37 Seconds East 19.4 feet
thence North 45 Degrees 57 Minutes 29 Seconds East 19 feet
thence North 46 Degrees 05 Minutes 53 Seconds East 19 feet
thence North 45 Degrees 03 Minutes 09 Seconds East 18.7 feet
thence North 44 Degrees 28 Minutes 54 Seconds East 18.5 feet
thence North 46 Degrees 06 Minutes 46 Seconds East 17.8 feet
thence North 44 Degrees 41 Minutes 51 Seconds East 18.6 feet
thence North 45 Degrees 49 Minutes 15 Seconds East 18.9 feet
thence North 45 Degrees 57 Minutes 29 Seconds East 19 feet
thence North 45 Degrees 36 Minutes 49 Seconds East 18.9 feet
thence North 43 Degrees 31 Minutes 42 Seconds East 19.3 feet
thence North 43 Degrees 56 Minutes 47 Seconds East 19.5 feet
thence North 44 Degrees 17 Minutes 25 Seconds East 19.6 feet
thence North 42 Degrees 35 Minutes 10 Seconds East 20.2 feet
thence North 43 Degrees 52 Minutes 37 Seconds East 19.4 feet
thence North 41 Degrees 11 Minutes 49 Seconds East 18.6 feet
thence North 39 Degrees 28 Minutes 29 Seconds East 17.1 feet
thence North 41 Degrees 13 Minutes 45 Seconds East 15.3 feet
thence North 36 Degrees 44 Minutes 59 Seconds East 14.4 feet
thence North 34 Degrees 46 Minutes 46 Seconds East 12 feet
thence North 34 Degrees 56 Minutes 42 Seconds East 9 feet
thence North 31 Degrees 04 Minutes 50 Seconds East 7.7 feet
thence North 34 Degrees 25 Minutes 56 Seconds East 9 feet
thence North 31 Degrees 04 Minutes 50 Seconds East 7.7 feet

thence North 35 Degrees 42 Minutes 08 Seconds East 6.1 feet
thence North 34 Degrees 10 Minutes 25 Seconds East 6 feet
thence North 36 Degrees 34 Minutes 02 Seconds East 4.1 feet
thence North 34 Degrees 34 Minutes 46 Seconds East 7 feet
thence North 35 Degrees 06 Minutes 52 Seconds East 9.1 feet
thence North 36 Degrees 11 Minutes 56 Seconds East 12.2 feet
thence North 34 Degrees 25 Minutes 47 Seconds East 16 feet
thence North 36 Degrees 18 Minutes 25 Seconds East 17.3 feet
thence North 35 Degrees 17 Minutes 00 Seconds East 18.2 feet
thence North 34 Degrees 41 Minutes 22 Seconds East 20 feet
thence North 34 Degrees 53 Minutes 55 Seconds East 22.1 feet
thence North 34 Degrees 10 Minutes 25 Seconds East 23.9 feet
thence North 33 Degrees 06 Minutes 05 Seconds East 25.5 feet
thence North 32 Degrees 38 Minutes 16 Seconds East 26.4 feet
thence North 31 Degrees 19 Minutes 07 Seconds East 27 feet
thence North 30 Degrees 56 Minutes 05 Seconds East 25.9 feet
thence North 28 Degrees 45 Minutes 07 Seconds East 25.3 feet
thence North 29 Degrees 41 Minutes 19 Seconds East 19.9 feet
thence North 27 Degrees 44 Minutes 34 Seconds East 20.5 feet
thence North 23 Degrees 26 Minutes 49 Seconds East 4.5 feet
thence North 27 Degrees 23 Minutes 49 Seconds East 7.4 feet
thence North 26 Degrees 15 Minutes 45 Seconds East 9.2 feet
thence North 26 Degrees 36 Minutes 50 Seconds East 12 feet
thence North 28 Degrees 56 Minutes 47 Seconds East 14.1 feet
thence North 26 Degrees 30 Minutes 12 Seconds East 17.5 feet
thence North 28 Degrees 14 Minutes 37 Seconds East 18.7 feet
thence North 27 Degrees 34 Minutes 49 Seconds East 20.4 feet
thence North 27 Degrees 43 Minutes 05 Seconds East 21.4 feet
thence North 28 Degrees 03 Minutes 59 Seconds East 20.5 feet
thence North 28 Degrees 41 Minutes 47 Seconds East 19.7 feet
thence North 29 Degrees 23 Minutes 58 Seconds East 21.7 feet
thence North 30 Degrees 11 Minutes 13 Seconds East 23.8 feet
thence North 31 Degrees 22 Minutes 08 Seconds East 25.1 feet
thence North 31 Degrees 38 Minutes 58 Seconds East 26.1 feet
thence North 31 Degrees 24 Minutes 15 Seconds East 26 feet
thence North 31 Degrees 50 Minutes 24 Seconds East 23.3 feet
thence North 31 Degrees 40 Minutes 48 Seconds East 17.4 feet
thence North 29 Degrees 53 Minutes 21 Seconds East 10.4 feet
thence North 27 Degrees 10 Minutes 19 Seconds East 5.5 feet
thence North 27 Degrees 31 Minutes 53 Seconds East 4.6 feet
thence North 24 Degrees 12 Minutes 38 Seconds East 9 feet
thence North 26 Degrees 52 Minutes 13 Seconds East 11.1 feet
thence North 31 Degrees 46 Minutes 17 Seconds East 14.5 feet
thence North 30 Degrees 18 Minutes 18 Seconds East 18.1 feet
thence North 31 Degrees 13 Minutes 11 Seconds East 20.2 feet
thence North 30 Degrees 06 Minutes 54 Seconds East 21.8 feet
thence North 30 Degrees 19 Minutes 25 Seconds East 22 feet
thence North 33 Degrees 07 Minutes 20 Seconds East 21.6 feet
thence North 33 Degrees 59 Minutes 03 Seconds East 21.8 feet

thence North 29 Degrees 52 Minutes 57 Seconds East 22.8 feet
thence North 30 Degrees 52 Minutes 17 Seconds East 23 feet
thence North 30 Degrees 35 Minutes 27 Seconds East 22.9 feet
thence North 29 Degrees 13 Minutes 29 Seconds East 23.6 feet
thence North 31 Degrees 00 Minutes 39 Seconds East 23 feet
thence North 30 Degrees 03 Minutes 02 Seconds East 23.8 feet
thence North 30 Degrees 51 Minutes 47 Seconds East 24 feet
thence North 31 Degrees 27 Minutes 37 Seconds East 22.2 feet
thence North 29 Degrees 20 Minutes 28 Seconds East 20.8 feet
thence North 31 Degrees 04 Minutes 50 Seconds East 15.4 feet
thence North 26 Degrees 38 Minutes 31 Seconds East 11.1 feet
thence North 19 Degrees 42 Minutes 32 Seconds East 11.3 feet
thence North 29 Degrees 14 Minutes 10 Seconds East 5.7 feet
thence North 29 Degrees 28 Minutes 01 Seconds East 9.5 feet
thence North 29 Degrees 53 Minutes 21 Seconds East 10.4 feet
thence North 29 Degrees 48 Minutes 40 Seconds East 13.3 feet
thence North 32 Degrees 38 Minutes 26 Seconds East 14.7 feet
thence North 31 Degrees 29 Minutes 47 Seconds East 17.4 feet
thence North 31 Degrees 39 Minutes 34 Seconds East 18.4 feet
thence North 30 Degrees 42 Minutes 34 Seconds East 20.1 feet
thence North 29 Degrees 41 Minutes 57 Seconds East 21.8 feet
thence North 30 Degrees 22 Minutes 46 Seconds East 22.9 feet
thence North 31 Degrees 00 Minutes 39 Seconds East 23 feet
thence North 30 Degrees 31 Minutes 14 Seconds East 22.9 feet
thence North 29 Degrees 48 Minutes 40 Seconds East 22.8 feet
thence North 29 Degrees 13 Minutes 29 Seconds East 23.6 feet
thence North 31 Degrees 40 Minutes 33 Seconds East 22.2 feet
thence North 30 Degrees 48 Minutes 27 Seconds East 22 feet
thence North 28 Degrees 47 Minutes 15 Seconds East 20.7 feet
thence North 28 Degrees 46 Minutes 17 Seconds East 18.8 feet
thence North 28 Degrees 19 Minutes 36 Seconds East 15.9 feet
thence North 32 Degrees 27 Minutes 51 Seconds East 10.7 feet
thence North 32 Degrees 32 Minutes 54 Seconds East 6.8 feet
thence North 28 Degrees 35 Minutes 46 Seconds East 9.4 feet
thence North 30 Degrees 39 Minutes 40 Seconds East 10.5 feet
thence North 29 Degrees 17 Minutes 38 Seconds East 14.2 feet
thence North 30 Degrees 20 Minutes 39 Seconds East 15.3 feet
thence North 29 Degrees 51 Minutes 42 Seconds East 16.1 feet
thence North 31 Degrees 07 Minutes 37 Seconds East 17.3 feet
thence North 32 Degrees 51 Minutes 19 Seconds East 17.6 feet
thence North 33 Degrees 39 Minutes 04 Seconds East 17.8 feet
thence North 33 Degrees 23 Minutes 15 Seconds East 17.7 feet
thence North 32 Degrees 35 Minutes 12 Seconds East 17.6 feet
thence North 31 Degrees 11 Minutes 25 Seconds East 18.3 feet
thence North 30 Degrees 02 Minutes 11 Seconds East 18.1 feet
thence North 32 Degrees 29 Minutes 49 Seconds East 17.6 feet
thence North 29 Degrees 07 Minutes 13 Seconds East 18.8 feet
thence North 29 Degrees 07 Minutes 46 Seconds East 17.9 feet
thence North 24 Degrees 05 Minutes 02 Seconds East 18.9 feet

thence North 26 Degrees 28 Minutes 49 Seconds East 19.3 feet
thence North 28 Degrees 11 Minutes 35 Seconds East 19.6 feet
thence North 28 Degrees 03 Minutes 59 Seconds East 20.5 feet
thence North 30 Degrees 10 Minutes 38 Seconds East 20 feet
thence North 30 Degrees 30 Minutes 01 Seconds East 20.1 feet
thence North 31 Degrees 41 Minutes 35 Seconds East 20.3 feet
thence North 31 Degrees 11 Minutes 40 Seconds East 21.2 feet
thence North 30 Degrees 48 Minutes 27 Seconds East 22 feet
thence North 33 Degrees 20 Minutes 22 Seconds East 21.7 feet
thence North 35 Degrees 02 Minutes 15 Seconds East 22.1 feet
thence North 38 Degrees 53 Minutes 08 Seconds East 22.2 feet
thence North 43 Degrees 38 Minutes 50 Seconds East 22.8 feet
thence North 46 Degrees 50 Minutes 39 Seconds East 22.9 feet
thence North 48 Degrees 15 Minutes 22 Seconds East 23.6 feet
thence North 50 Degrees 37 Minutes 23 Seconds East 23.4 feet
thence North 52 Degrees 52 Minutes 33 Seconds East 23.3 feet
thence North 54 Degrees 41 Minutes 07 Seconds East 22.9 feet
thence North 54 Degrees 35 Minutes 26 Seconds East 22.8 feet
thence North 56 Degrees 10 Minutes 16 Seconds East 22.3 feet
thence North 54 Degrees 58 Minutes 09 Seconds East 21.6 feet
thence North 54 Degrees 28 Minutes 01 Seconds East 21.3 feet
thence North 56 Degrees 18 Minutes 26 Seconds East 20.9 feet
thence North 56 Degrees 09 Minutes 28 Seconds East 20.8 feet
thence North 56 Degrees 09 Minutes 28 Seconds East 20.8 feet
thence North 57 Degrees 38 Minutes 33 Seconds East 20.1 feet
thence North 56 Degrees 40 Minutes 25 Seconds East 19.6 feet
thence North 55 Degrees 39 Minutes 05 Seconds East 19.1 feet
thence North 54 Degrees 48 Minutes 16 Seconds East 18.6 feet
thence North 56 Degrees 21 Minutes 24 Seconds East 17.9 feet
thence North 53 Degrees 19 Minutes 39 Seconds East 16.5 feet
thence North 79 Degrees 33 Minutes 31 Seconds East 14.2 feet
thence North 54 Degrees 09 Minutes 35 Seconds East 7.1 feet
thence North 10 Degrees 00 Minutes 08 Seconds East 9.2 feet
thence North 56 Degrees 29 Minutes 41 Seconds East 7.5 feet
thence North 63 Degrees 24 Minutes 17 Seconds East 9.3 feet
thence North 56 Degrees 03 Minutes 27 Seconds East 10.4 feet
thence North 61 Degrees 49 Minutes 55 Seconds East 12.3 feet
thence North 59 Degrees 31 Minutes 26 Seconds East 14.7 feet
thence North 60 Degrees 45 Minutes 45 Seconds East 15.3 feet
thence North 57 Degrees 02 Minutes 11 Seconds East 15.2 feet
thence North 54 Degrees 30 Minutes 31 Seconds East 15.7 feet
thence North 55 Degrees 45 Minutes 36 Seconds East 14.8 feet
thence North 53 Degrees 29 Minutes 32 Seconds East 12.4 feet
thence North 51 Degrees 41 Minutes 55 Seconds East 10.7 feet
thence North 52 Degrees 26 Minutes 45 Seconds East 10.8 feet
thence North 51 Degrees 26 Minutes 57 Seconds East 9.3 feet
thence North 40 Degrees 49 Minutes 45 Seconds East 6.5 feet
thence North 35 Degrees 27 Minutes 04 Seconds East 4 feet
thence North 47 Degrees 43 Minutes 59 Seconds East 533.7 feet

thence North 51 Degrees 47 Minutes 14 Seconds East 9.4 feet
thence North 54 Degrees 55 Minutes 10 Seconds East 5.8 feet
thence North 49 Degrees 34 Minutes 36 Seconds East 7.6 feet
thence North 46 Degrees 46 Minutes 03 Seconds East 9.6 feet
thence North 45 Degrees 12 Minutes 08 Seconds East 10.5 feet
thence North 45 Degrees 04 Minutes 36 Seconds East 10.5 feet
thence North 41 Degrees 45 Minutes 17 Seconds East 9.9 feet
thence North 42 Degrees 46 Minutes 24 Seconds East 9 feet
thence North 47 Degrees 12 Minutes 02 Seconds East 8.5 feet
thence North 40 Degrees 53 Minutes 00 Seconds East 8.7 feet
thence North 42 Degrees 46 Minutes 24 Seconds East 9 feet
thence North 39 Degrees 53 Minutes 58 Seconds East 9.7 feet
thence North 43 Degrees 58 Minutes 06 Seconds East 9.1 feet
thence North 40 Degrees 53 Minutes 00 Seconds East 8.7 feet
thence North 36 Degrees 03 Minutes 01 Seconds East 10.2 feet
thence North 39 Degrees 43 Minutes 39 Seconds East 11.8 feet
thence North 40 Degrees 36 Minutes 42 Seconds East 13 feet
thence North 41 Degrees 18 Minutes 09 Seconds East 11 feet
thence North 37 Degrees 21 Minutes 56 Seconds East 10.4 feet
thence North 37 Degrees 04 Minutes 38 Seconds East 10.3 feet
thence North 38 Degrees 59 Minutes 12 Seconds East 11.7 feet
thence North 39 Degrees 30 Minutes 10 Seconds East 12.8 feet
thence North 43 Degrees 38 Minutes 25 Seconds East 12.6 feet
thence North 44 Degrees 09 Minutes 43 Seconds East 14.9 feet
thence North 50 Degrees 48 Minutes 46 Seconds East 14.4 feet
thence North 58 Degrees 33 Minutes 21 Seconds East 12.7 feet
thence North 59 Degrees 55 Minutes 56 Seconds East 11.6 feet
thence North 61 Degrees 33 Minutes 09 Seconds East 12.2 feet
thence North 68 Degrees 56 Minutes 02 Seconds East 13.8 feet
thence North 70 Degrees 00 Minutes 01 Seconds East 14.6 feet
thence North 67 Degrees 55 Minutes 07 Seconds East 15.5 feet
thence North 68 Degrees 26 Minutes 49 Seconds East 15.8 feet
thence North 69 Degrees 04 Minutes 26 Seconds East 16.3 feet
thence North 63 Degrees 55 Minutes 28 Seconds East 17 feet
thence North 58 Degrees 50 Minutes 35 Seconds East 17.7 feet
thence North 52 Degrees 10 Minutes 53 Seconds East 17.5 feet
thence North 48 Degrees 30 Minutes 41 Seconds East 17.4 feet
thence North 36 Degrees 04 Minutes 54 Seconds East 19.4 feet
thence North 22 Degrees 41 Minutes 28 Seconds East 20.5 feet
thence North 10 Degrees 38 Minutes 22 Seconds East 20.1 feet
thence North 04 Degrees 40 Minutes 01 Seconds East 18.9 feet
thence North 17 Degrees 57 Minutes 37 Seconds East 17.3 feet
thence North 02 Degrees 54 Minutes 09 Seconds East 16.4 feet
thence North 03 Degrees 20 Minutes 19 Seconds East 18.1 feet
thence North 03 Degrees 14 Minutes 05 Seconds East 18.1 feet
thence North 04 Degrees 02 Minutes 36 Seconds East 16.5 feet
thence North 03 Degrees 07 Minutes 51 Seconds East 14.8 feet
thence North 05 Degrees 36 Minutes 29 Seconds East 14 feet
thence North 08 Degrees 20 Minutes 24 Seconds East 12.4 feet

thence North 11 Degrees 53 Minutes 09 Seconds East 12.6 feet
thence North 16 Degrees 18 Minutes 03 Seconds East 9.4 feet
thence North 09 Degrees 11 Minutes 36 Seconds East 9.1 feet
thence North 11 Degrees 00 Minutes 26 Seconds East 10 feet
thence North 05 Degrees 30 Minutes 40 Seconds East 9.1 feet
thence North 06 Degrees 03 Minutes 20 Seconds East 11.6 feet
thence North 05 Degrees 38 Minutes 05 Seconds East 12.4 feet
thence North 04 Degrees 08 Minutes 31 Seconds East 15.7 feet
thence North 03 Degrees 22 Minutes 00 Seconds East 16.4 feet
thence North 01 Degrees 00 Minutes 24 Seconds East 17.2 feet
thence North 01 Degrees 06 Minutes 57 Seconds East 17.2 feet
thence North 01 Degrees 11 Minutes 02 Seconds West 2.1 feet
thence North 01 Degrees 08 Minutes 27 Seconds West 13.5 feet
thence North 01 Degrees 49 Minutes 48 Seconds West 14.8 feet
thence North 03 Degrees 40 Minutes 33 Seconds West 15.6 feet
thence North 06 Degrees 04 Minutes 01 Seconds West 17.3 feet
thence North 09 Degrees 05 Minutes 16 Seconds West 18.3 feet
thence North 08 Degrees 36 Minutes 50 Seconds West 19.1 feet
thence North 14 Degrees 04 Minutes 07 Seconds West 20.3 feet
thence North 06 Degrees 25 Minutes 31 Seconds West 18.2 feet
thence North 01 Degrees 58 Minutes 07 Seconds West 18.1 feet
thence North 00 Degrees 00 Minutes 13 Seconds West 18.9 feet
thence North 04 Degrees 04 Minutes 23 Seconds East 18.9 feet
thence North 09 Degrees 41 Minutes 58 Seconds East 18.3 feet
thence North 13 Degrees 06 Minutes 10 Seconds East 20.2 feet
thence North 17 Degrees 15 Minutes 40 Seconds East 19.8 feet
thence North 19 Degrees 56 Minutes 10 Seconds East 20.1 feet
thence North 23 Degrees 50 Minutes 44 Seconds East 21.6 feet
thence North 27 Degrees 59 Minutes 53 Seconds East 24.2 feet
thence North 30 Degrees 57 Minutes 40 Seconds East 26.9 feet
thence North 34 Degrees 24 Minutes 59 Seconds East 29.9 feet
thence North 34 Degrees 57 Minutes 30 Seconds East 33.2 feet
thence North 35 Degrees 24 Minutes 14 Seconds East 32.3 feet
thence North 37 Degrees 24 Minutes 48 Seconds East 28 feet
thence North 38 Degrees 32 Minutes 36 Seconds East 22.1 feet
thence North 40 Degrees 46 Minutes 45 Seconds East 15.3 feet
thence North 41 Degrees 14 Minutes 35 Seconds East 14.3 feet
thence North 36 Degrees 20 Minutes 48 Seconds East 5.1 feet
thence North 40 Degrees 10 Minutes 21 Seconds East 6.5 feet
thence North 40 Degrees 15 Minutes 06 Seconds East 8.7 feet
thence North 38 Degrees 53 Minutes 11 Seconds East 10.5 feet
thence North 41 Degrees 32 Minutes 17 Seconds East 14.3 feet
thence North 41 Degrees 34 Minutes 21 Seconds East 18.7 feet
thence North 39 Degrees 30 Minutes 51 Seconds East 21.3 feet
thence North 41 Degrees 27 Minutes 27 Seconds East 20.9 feet
thence North 42 Degrees 34 Minutes 18 Seconds East 21.3 feet
thence North 40 Degrees 29 Minutes 12 Seconds East 22.8 feet
thence North 41 Degrees 02 Minutes 42 Seconds East 20.8 feet
thence North 39 Degrees 10 Minutes 11 Seconds East 18.1 feet

thence North 41 Degrees 01 Minutes 51 Seconds East 12 feet
thence North 40 Degrees 38 Minutes 26 Seconds East 6.6 feet
thence North 40 Degrees 31 Minutes 27 Seconds East 10.8 feet
thence North 40 Degrees 30 Minutes 09 Seconds East 13 feet
thence North 37 Degrees 56 Minutes 37 Seconds East 17.8 feet
thence North 39 Degrees 35 Minutes 09 Seconds East 20.3 feet
thence North 38 Degrees 09 Minutes 58 Seconds East 23.1 feet
thence North 38 Degrees 41 Minutes 18 Seconds East 22.2 feet
thence North 39 Degrees 43 Minutes 39 Seconds East 19.3 feet
thence North 38 Degrees 07 Minutes 24 Seconds East 6.3 feet
thence North 39 Degrees 34 Minutes 40 Seconds East 9.6 feet
thence North 37 Degrees 42 Minutes 58 Seconds East 11.5 feet
thence North 38 Degrees 09 Minutes 25 Seconds East 14.7 feet
thence North 36 Degrees 35 Minutes 19 Seconds East 17.4 feet
thence North 35 Degrees 08 Minutes 14 Seconds East 4.5 feet
thence North 35 Degrees 07 Minutes 50 Seconds East 14.7 feet
thence North 32 Degrees 23 Minutes 52 Seconds East 19.5 feet
thence North 29 Degrees 46 Minutes 13 Seconds East 19.9 feet
thence North 28 Degrees 32 Minutes 53 Seconds East 20.6 feet
thence North 26 Degrees 41 Minutes 57 Seconds East 21.2 feet
thence North 24 Degrees 53 Minutes 22 Seconds East 22.7 feet
thence North 24 Degrees 53 Minutes 22 Seconds East 22.7 feet
thence North 23 Degrees 48 Minutes 54 Seconds East 23.4 feet
thence North 24 Degrees 17 Minutes 05 Seconds East 21.7 feet
thence North 21 Degrees 44 Minutes 07 Seconds East 22.1 feet
thence North 20 Degrees 30 Minutes 15 Seconds East 21.1 feet
thence North 19 Degrees 24 Minutes 42 Seconds East 20.9 feet
thence North 19 Degrees 00 Minutes 28 Seconds East 21.7 feet
thence North 20 Degrees 13 Minutes 19 Seconds East 21.1 feet
thence North 19 Degrees 31 Minutes 31 Seconds East 21.8 feet
thence North 19 Degrees 44 Minutes 21 Seconds East 21.8 feet
thence North 20 Degrees 02 Minutes 26 Seconds East 22.7 feet
thence North 24 Degrees 39 Minutes 50 Seconds East 22.6 feet
thence North 18 Degrees 49 Minutes 01 Seconds East 23.4 feet
thence North 15 Degrees 20 Minutes 22 Seconds East 24.7 feet
thence North 20 Degrees 44 Minutes 05 Seconds East 22.9 feet
thence North 23 Degrees 11 Minutes 45 Seconds East 20.6 feet
thence North 19 Degrees 20 Minutes 01 Seconds East 21.8 feet
thence North 19 Degrees 25 Minutes 05 Seconds East 22.7 feet
thence North 20 Degrees 47 Minutes 02 Seconds East 22 feet
thence North 20 Degrees 30 Minutes 15 Seconds East 22.8 feet
thence North 20 Degrees 16 Minutes 21 Seconds East 22.8 feet
thence North 18 Degrees 49 Minutes 01 Seconds East 23.4 feet
thence North 19 Degrees 43 Minutes 48 Seconds East 22.7 feet
thence North 19 Degrees 34 Minutes 27 Seconds East 22.7 feet
thence North 19 Degrees 47 Minutes 46 Seconds East 23.6 feet
thence North 21 Degrees 11 Minutes 39 Seconds East 22.9 feet
thence North 20 Degrees 28 Minutes 01 Seconds East 23.7 feet
thence North 21 Degrees 11 Minutes 39 Seconds East 22.9 feet

thence North 22 Degrees 15 Minutes 16 Seconds East 23.1 feet
thence North 22 Degrees 33 Minutes 16 Seconds East 23.1 feet
thence North 24 Degrees 12 Minutes 37 Seconds East 22.5 feet
thence North 25 Degrees 29 Minutes 36 Seconds East 21.9 feet
thence North 26 Degrees 01 Minutes 58 Seconds East 22 feet
thence North 28 Degrees 56 Minutes 46 Seconds East 21.6 feet
thence North 30 Degrees 35 Minutes 27 Seconds East 22.9 feet
thence North 33 Degrees 01 Minutes 04 Seconds East 22.6 feet
thence North 32 Degrees 35 Minutes 12 Seconds East 23.4 feet
thence North 31 Degrees 54 Minutes 29 Seconds East 23.3 feet
thence North 31 Degrees 42 Minutes 09 Seconds East 23.2 feet
thence North 31 Degrees 17 Minutes 19 Seconds East 23.1 feet
thence North 31 Degrees 42 Minutes 09 Seconds East 23.2 feet
thence North 30 Degrees 48 Minutes 26 Seconds East 22 feet
thence North 32 Degrees 18 Minutes 59 Seconds East 23.4 feet
thence North 30 Degrees 14 Minutes 16 Seconds East 3.8 feet
thence North 31 Degrees 46 Minutes 16 Seconds East 8.7 feet
thence North 33 Degrees 18 Minutes 21 Seconds East 12.8 feet
thence North 34 Degrees 29 Minutes 48 Seconds East 16 feet
thence North 32 Degrees 43 Minutes 16 Seconds East 19.6 feet
thence North 33 Degrees 50 Minutes 18 Seconds East 20.8 feet
thence North 31 Degrees 57 Minutes 42 Seconds East 22.3 feet
thence North 33 Degrees 29 Minutes 00 Seconds East 21.7 feet
thence North 32 Degrees 06 Minutes 46 Seconds East 23.3 feet
thence North 31 Degrees 10 Minutes 36 Seconds East 25 feet
thence North 30 Degrees 54 Minutes 36 Seconds East 25.9 feet
thence North 30 Degrees 25 Minutes 11 Seconds East 26.7 feet
thence North 31 Degrees 19 Minutes 08 Seconds East 26 feet
thence North 30 Degrees 56 Minutes 04 Seconds East 25.9 feet
thence North 31 Degrees 54 Minutes 59 Seconds East 25.2 feet
thence North 30 Degrees 12 Minutes 07 Seconds East 26.7 feet
thence North 32 Degrees 04 Minutes 30 Seconds East 26.2 feet
thence North 31 Degrees 40 Minutes 23 Seconds East 27.1 feet
thence North 31 Degrees 21 Minutes 11 Seconds East 28 feet
thence North 30 Degrees 59 Minutes 49 Seconds East 28.8 feet
thence North 32 Degrees 12 Minutes 29 Seconds East 29.2 feet
thence North 34 Degrees 26 Minutes 59 Seconds East 29 feet
thence North 35 Degrees 56 Minutes 00 Seconds East 28.5 feet
thence North 37 Degrees 23 Minutes 46 Seconds East 29 feet
thence North 39 Degrees 19 Minutes 37 Seconds East 28.8 feet
thence North 44 Degrees 24 Minutes 33 Seconds East 27.7 feet
thence North 45 Degrees 46 Minutes 21 Seconds East 27.2 feet
thence North 50 Degrees 35 Minutes 09 Seconds East 26 feet
thence North 49 Degrees 23 Minutes 40 Seconds East 26.6 feet
thence North 49 Degrees 41 Minutes 35 Seconds East 24.2 feet
thence North 49 Degrees 03 Minutes 20 Seconds East 20.2 feet
thence North 47 Degrees 35 Minutes 45 Seconds East 25.7 feet
thence North 44 Degrees 07 Minutes 07 Seconds East 6.9 feet
thence North 49 Degrees 10 Minutes 36 Seconds East 10.1 feet

thence North 44 Degrees 03 Minutes 55 Seconds East 12.6 feet
thence North 47 Degrees 30 Minutes 35 Seconds East 14.7 feet
thence North 45 Degrees 11 Minutes 03 Seconds East 32.8 feet
thence North 45 Degrees 24 Minutes 16 Seconds East 18.8 feet
thence North 49 Degrees 03 Minutes 49 Seconds East 18.9 feet
thence North 47 Degrees 19 Minutes 55 Seconds East 20.7 feet
thence North 50 Degrees 28 Minutes 17 Seconds East 20.8 feet
thence North 52 Degrees 39 Minutes 42 Seconds East 20.4 feet
thence North 51 Degrees 35 Minutes 23 Seconds East 21.3 feet
thence North 54 Degrees 18 Minutes 50 Seconds East 21.3 feet
thence North 56 Degrees 36 Minutes 08 Seconds East 21 feet
thence North 54 Degrees 18 Minutes 50 Seconds East 21.3 feet
thence North 55 Degrees 27 Minutes 31 Seconds East 21.9 feet
thence North 55 Degrees 41 Minutes 57 Seconds East 22 feet
thence North 58 Degrees 14 Minutes 07 Seconds East 22 feet
thence North 57 Degrees 49 Minutes 12 Seconds East 23.3 feet
thence North 56 Degrees 47 Minutes 03 Seconds East 24.2 feet
thence North 56 Degrees 57 Minutes 10 Seconds East 24.3 feet
thence North 56 Degrees 47 Minutes 03 Seconds East 24.2 feet
thence North 58 Degrees 01 Minutes 18 Seconds East 3.6 feet more or less to **the ending point at:** 37 degrees 31 minutes 42.69 seconds North Latitude and -112 degrees 03 minutes 06.35 seconds West Longitude, which can be converted to mapping accuracy State Plane Utah South Zone NAD 83 feet coordinates of X = 1,480,412.6 feet and Y = 10,156,789.0 feet.