

Ent 106884 Bk 127 Pg 139  
Date: 16-JUN-2008 9:53AM  
Fee: None  
Filed By: RC  
SHANE A. MILLETT, Recorder  
PIUTE COUNTY CORPORATION  
For: GOVERNOR OF THE STATE OF UTAH

**Acknowledgment and  
Notice of Acknowledgment  
of Acceptance of R.S. 2477  
Right-of-Way Grant**

**THE STATE OF UTAH**

**TO ALL WHOM THESE PRESENTS SHALL COME, Greeting:**

**Know ye,** This is an Acknowledgment and Notice of Acknowledgment made under Utah Code Sections 72-5-309 through 310 inclusive, that the grant of the United States of America of “the right of way for the construction of highways over public lands, not reserved for public uses” under United States Revised Statutes 2477 (43 U.S.C. Section 932 (repealed October 21, 1976, with proviso recognizing the validity of rights-of-way already established)) was accepted for and on behalf of the State of Utah and its political subdivision Piute County as it pertains to the highway located in Piute County known as DOCK SPRINGS ROAD; County Road Number: PCRD2; State Geographic Information Database (SGID) Road Identification Number: RD160002. Total road length is 7.34 miles more or less.

The reason for this Acknowledgment and Notice of Acknowledgment includes, but is not limited to, the fact that the road was constructed, mechanically, or by continuous use as a public highway for a period of at least ten years, over public lands not reserved for public uses, prior to the earlier of (a) the October 21, 1976 repeal of R.S. 2477 or (b) the date the servient estate was reserved for public uses.

This Acknowledgment and Notice of Acknowledgment applies only to the segments of the road that traverse land owned by the Bureau of Land Management, United States Department of the Interior, and does not apply to segments of the road that traverse land owned by any other person or entity. The State of Utah and its political subdivisions reserve the right to make further acknowledgments and notices of acknowledgment with regard to road segments that traverse land owned by other entities, including the United States of America, through one or more of its agencies.

A printed copy of a map showing the location of the road in said county is appended hereto as “Attachment 1,” a printed copy of representative photos of the road is appended hereto as “Attachment 2,” a printed copy of a description of the beginning and ending points of the entire road together with a list of Townships, Ranges and Sections that may be traversed by the road in said county is appended hereto as “Attachment 3,” and a printed copy of the Road Centerline Description Cover Page(s) is appended hereto as “Attachment 4.” The Appendices listed in “Attachment 4” that contain the actual road centerline descriptions are incorporated herein by reference. Affidavits provided by individuals familiar with the road are appended hereto as “Attachment 5.”

A printed copy of this Acknowledgment and Notice of Acknowledgment, together with its Attachments and Appendices, may be viewed and/or obtained at the office of the Utah State Archives.

An electronic copy of this Acknowledgment and Notice of Acknowledgment, together with its Attachments and Appendices, may be viewed and/or downloaded as read-only PDF (Portable Document Format) files via the

Internet at <http://recorded2477roads.utah.gov>.

The owner of the servient estate in the land underlying the road-segments subject to this Acknowledgment and Notice is believed to be the United States of America through one or more of its agencies. Any of such agencies or any other person with a servient ownership claim or a competing dominant estate right-of-way ownership claim, may file a petition in the State District Court for Salt Lake County for a decision regarding the correctness of this Acknowledgment. A claimant shall file a petition within sixty (60) days after receipt of this Notice.

**In Witness Whereof**, I, John Harja, the official designee of the Governor of the State of Utah, in conformity to the laws of the State (Utah Code Sections 72-5-308 through 310 inclusive), have caused this Acknowledgment and Notice of Acknowledgment to be made.

Signed by my hand in Salt Lake City, Utah, the 12<sup>th</sup> day of June, 2008.

By the Governor's Designee

  
\_\_\_\_\_  
John Harja

**CERTIFICATION**

State of Utah                    )  
  : ss  
County of Salt Lake         )

I hereby certify that the signer of the foregoing document, John Harja, is personally known by me, has made a voluntary signature and taken an oath stating that he is the official designee of the Governor of the State of Utah and is authorized to sign this document on the Governor's behalf pursuant to Utah Code Section 72-5-309. He further vouched that, based upon information and belief, the facts alleged therein are true.

Dated this 12 day of June, 2008.

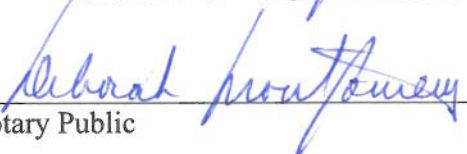
  
\_\_\_\_\_  
Notary Public

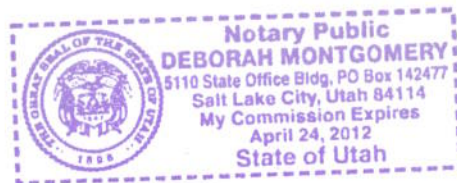



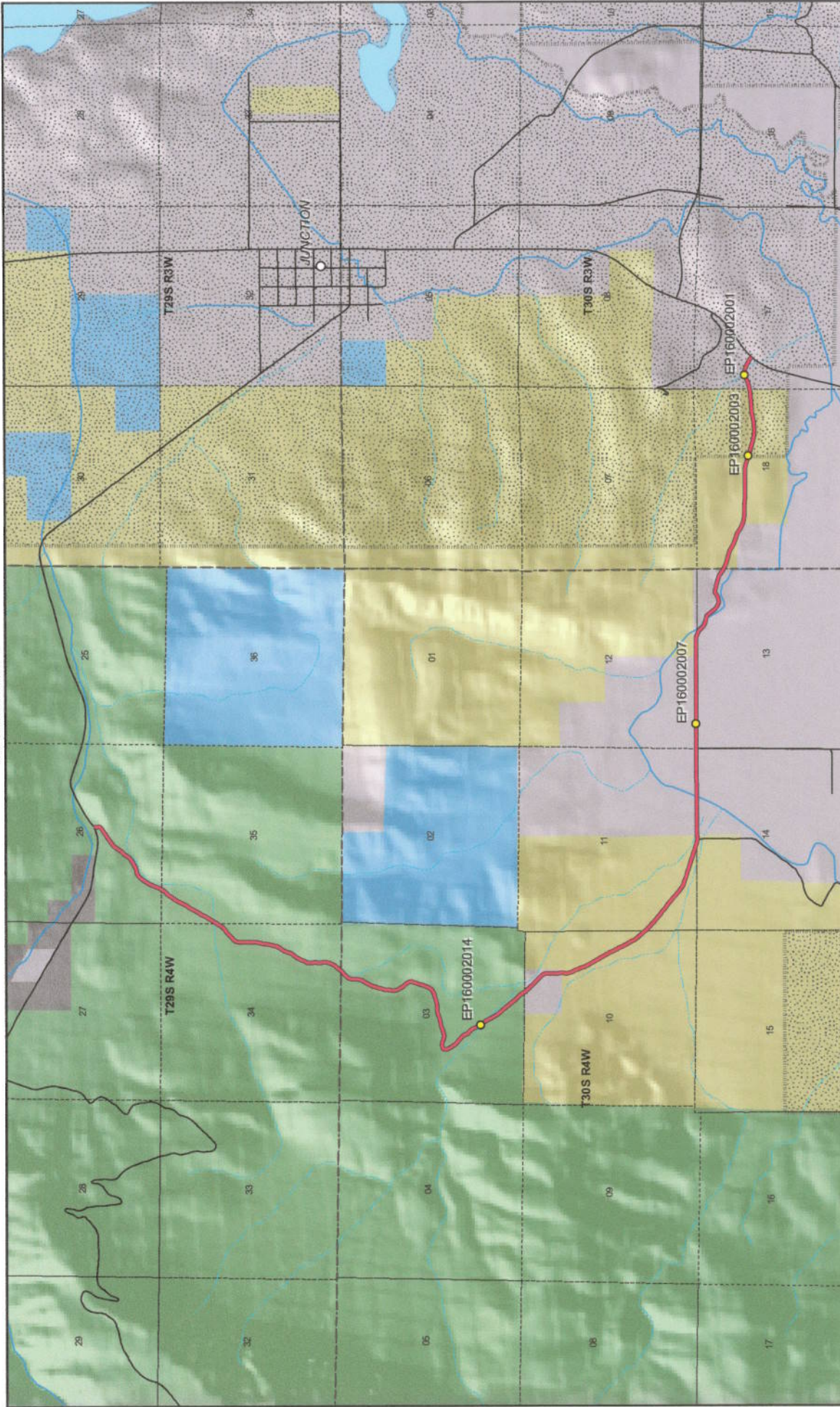

Map prepared by the State of Utah  
 Agriculture and Forestry Center  
 P.O. Box 8120, State Office Building  
 Salt Lake City, Utah 84114  
 Jun 10, 2008

### DOCK SPRINGS ROAD - Piute County SGID RD\_ID RD160002

Land Ownership Categories	Transportation Network
<ul style="list-style-type: none"> <li>BLM</li> <li>Private</li> <li>SITLA, State Trust Land</li> <li>USFS, National Forest</li> <li>State Parks and Recreation</li> <li>Tribal, Indian Reservation</li> <li>NPS, National Park</li> </ul>	<ul style="list-style-type: none"> <li>Wilderness</li> <li>UDWR Wildlife Reserve</li> <li>DOD, Military</li> <li>State Sovereign Land</li> <li>National Recreation Area</li> <li>USFWS, Natl. Wildlife Refuge</li> <li>NPS, National Park</li> </ul>
<ul style="list-style-type: none"> <li>Yellow diamond</li> <li>Pink diamond</li> <li>Blue diamond</li> <li>Green diamond</li> <li>Orange diamond</li> <li>Light blue diamond</li> </ul>	<ul style="list-style-type: none"> <li>Red line</li> <li>Black line</li> <li>Orange line</li> <li>Yellow circle</li> <li>White circle</li> </ul>

Section = 1 Mile

1:47,267  
 1 inch equals 0.7 miles

Map prepared by the State of Utah  
 Agriculture and Forestry Center  
 P.O. Box 8120, State Office Building  
 Salt Lake City, Utah 84114  
 Jun 10, 2008



Attachment 2



EP160002001



EP160002003



EP160002007



EP160002014

EP000000000

EP000000000

**DOCK SPRINGS ROAD - Piute County**  
**SGID RD\_ID RD160002**

Map prepared by the State of Utah  
Automated Geographic Reference Center  
Room 5130 State Office Building  
Salt Lake City, Utah 84114  
June 10, 2008



## Attachment 3

### Beginning & Ending Points and Township, Range, and Section References For:

**Popular Name: DOCK SPRINGS ROAD**

**County: Piute**

**County Road Number: PCRD2**

**State Geographic Information Database (SGID) Road Identification Number: RD160002.**

**Total Road Length: 7.34 miles more or less.**

**Beginning at a point** on the road centerline located at 38 degrees 15 minutes 25.81 seconds North Latitude and -112 degrees 16 minutes 46.11 seconds West Longitude, which can be converted to mapping accuracy State Plane Utah South Zone NAD 83 feet coordinates of X = 1,416,592.7 feet and Y = 10,422,578.5 feet based on the US Survey Foot conversion.

**Ending at a point** on the road centerline located at 38 degrees 12 minutes 14.88 seconds North Latitude and -112 degrees 13 minutes 49.81 seconds West Longitude, which can be converted to mapping accuracy State Plane Utah South Zone NAD 83 feet coordinates of X = 1,430,503.8 feet and Y = 10,403,150.9 feet based on the US Survey Foot conversion.

This road may traverse:

Township 29 South Range 4 West, Section(s) 26,34,35, Salt Lake Base & Meridian

Township 30 South Range 3 West, Section(s) 17,18, Salt Lake Base & Meridian

Township 30 South Range 4 West, Section(s) 3,10,11,12,13,14, Salt Lake Base & Meridian

See Attachment 1 above for a cartographic depiction of the course of this road.

**Attachment 4**  
**Road Centerline Description Cover Page(s)**

**Popular Name: DOCK SPRINGS ROAD**

**County: Piute**

**County Road Number: PCRD2**

**State Geographic Information Database (SGID) Road Identification Number: RD160002.**

**Total Road Length: 7.34 miles more or less.**

**Centerline Descriptions Of Road-Segments That Cross Over Federally Owned Land, Derived From Global Positioning System Data And Cross-checked against USGS Digital Orthophoto Quadrangles Compiled By The Utah Automated Geographic Reference Center And Entered Into The State Geographic Information Database (SGID).**

<b>Road-Segments Listed by SGID Road Identification Number (RD ID)</b>	<b>Road-Segment Numbers</b>	<b>Believed Ownership Of Servient Estate</b>	<b>Approximate Segment Length</b>	<b>See Attached Appendix</b>
<b>RD160002</b>	<b>001</b>	<b>FS</b>	<b>3.15 Miles</b>	<b>†(pending)</b>
<b>RD160002</b>	<b>002</b>	<b>PVT</b>	<b>0.25 Miles</b>	<b>(not shown)</b>
<b>RD160002</b>	<b>003</b>	<b>BLM</b>	<b>1.16 Miles</b>	<b>A</b>
<b>RD160002</b>	<b>004</b>	<b>PVT</b>	<b>1.55 Miles</b>	<b>(not shown)</b>
<b>RD160002</b>	<b>005</b>	<b>BLM</b>	<b>0.23 Miles</b>	<b>B</b>
<b>RD160002</b>	<b>006</b>	<b>PVT</b>	<b>0.05 Miles</b>	<b>(not shown)</b>
<b>RD160002</b>	<b>007</b>	<b>BLM</b>	<b>0.76 Miles</b>	<b>C</b>
<b>RD160002</b>	<b>008</b>	<b>PVT</b>	<b>0.19 Miles</b>	<b>(not shown)</b>
		<b>Total Road Length</b>	<b>7.34</b>	<b>_____</b>

\* Indicates that a Title V permit will be requested, is in process, or has been issued.

† Indicates that road-segments crossing Forest Service land are under consideration by the state and county as of the date of this Acknowledgment and Notice of Acknowledgment.

**Attachment 5**



**AFFIDAVIT OF ARTHOR W. NIELSEN**

**DOCK SPRINGS ROAD**

**PIUTE COUNTY, UTAH**

**ROAD NUMBER PCRD2**

State of Utah                    )  
  : ss.  
County of Piute                 )

ARTHOR W. NIELSEN, being first duly sworn, deposes and states as follows:

1. I am an adult competent to testify about the matters set forth below based upon my personal knowledge. I currently reside in Piute County, Utah. I have lived in Piute County for 73 years. I was employed as the Road Supervisor for the Piute County Road Department from 1983 to 2000.

2. I have traveled and am familiar with a road in Piute County known as Dock Springs Road. I am also familiar with the land the road traverses. When I first used and observed the road in the early 1950s, it followed the same route as in 2008 when I last observed it. Attached is a Piute County map showing Dock Springs Road. To the best of my knowledge and based upon my use of and familiarity with this road and the land it traverses, the location and route of the road are correctly illustrated on the attached map.

3. I am informed that the County also identifies this road according to the road number listed above.

4. I have observed that the road has been open to the public for all to use, to come and go as they pleased, since at least as early as the early 1950s and continuing through 1976 to 2008. Throughout this time period I have observed travel on the road by various means, including trucks, cars, recreational vehicles, and pickup trucks. Throughout this time period, the road has been used daily for more than ten continuous years prior to 1976, and was used daily in 2008.



5. Throughout the time period from the early 1950s to the present, I have used the road myself for the following uses: hunting and recreation.

6. Throughout the time period described in the previous paragraph, I observed other vehicles from the general public using the road at various times for the uses described in the previous paragraph, plus the following uses: livestock operations, utility access, government access and tourism.

7. It is also the reputation in the community that this road has been open to the public for all to use, to come and go as they pleased, since at least as early as the early 1900s and continuing through 1976 to the present, for the uses described in the previous paragraphs.

8. Prior to 1976, I observed the graded surface of the road.

DATED this 27 day of May, 2008.

Arthur W. Nielsen  
ARTHOR W. NIELSEN

SUBSCRIBED AND SWORN to before me this 20<sup>th</sup> day of May, 2008.

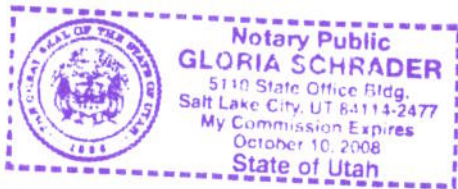

Gloria Schrader  
NOTARY PUBLIC



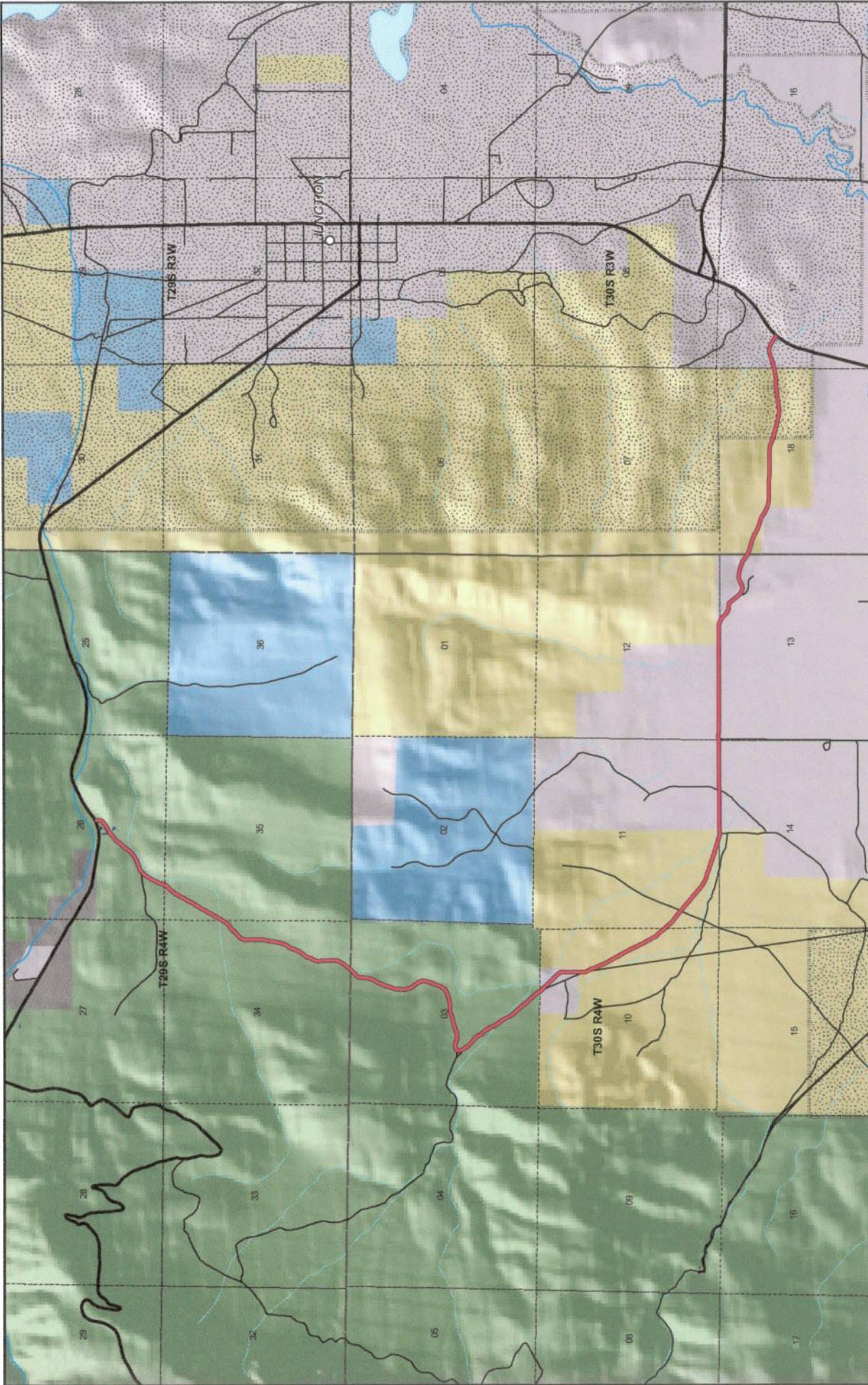

 1:45,125  
 1 inch equals 0.7 miles

 Map prepared by the State of Utah  
 Automated Geographic Reference Center  
 500 South State Office Building  
 Salt Lake City, Utah 84114  
 May 07, 2008

**Land Ownership Categories**  
 BLM  
 Private  
 SITLA, State Trust Land  
 USFS, National Forest  
 Wildlife Reserve

**Misc**  
 City / Town  
 Municipalities  
 Section = 1 Mile

**Transportation Network**  
 DOCK SPRINGS ROAD  
 State / U.S. Highway  
 Local Roads

**Piute County**  
**DOCK SPRINGS ROAD**  
**County Unique - PCRD2**

**Land Ownership Categories**  
 BLM  
 Private  
 SITLA, State Trust Land  
 USFS, National Forest  
 Wildlife Reserve

**Misc**  
 City / Town  
 Municipalities  
 Section = 1 Mile

**Transportation Network**  
 DOCK SPRINGS ROAD  
 State / U.S. Highway  
 Local Roads





**AFFIDAVIT OF JOAN ANDERSON**

**DOCK SPRINGS ROAD**

**PIUTE COUNTY, UTAH**

**ROAD NUMBER PCRD 2**

State of Utah                    )  
  : ss.  
County of Piute                 )

JOAN ANDERSON, being first duly sworn, deposes and states as follows:

1. I am an adult competent to testify about the matters set forth below based upon my personal knowledge. I currently reside in Piute County, Utah. I have lived in Piute County for 72 years.

2. I have traveled and am familiar with a road in Piute County known as Dock Springs Road. I am also familiar with the land the road traverses. When I first used and observed the road in the early 1950s, it followed the same route as in 2007 when I last observed it. Attached is a Piute County map showing Dock Springs Road. To the best of my knowledge and based upon my use of and familiarity with this road and the land it traverses, the location and route of the road are correctly illustrated on the attached map.

3. I am informed that the County also identifies this road according to the road number listed above.

4. I have observed that the road has been open to the public for all to use, to come and go as they pleased, since at least as early as the early 1950s and continuing through 1976 to 2007. Throughout this time period I have observed travel on the road by various means, including trucks, cars, jeeps, recreational vehicles and pickup trucks. Throughout this time period, the road has been used daily for more than ten continuous years prior to 1976, and was used daily in 2007.

5. Throughout the time period from the early 1950s to 2007, I have used the road myself for the following uses: rock hounding, hunting, photography, search and rescue and recreation.

6. Throughout the time period described in the previous paragraph, I observed other vehicles from the general public using the road at various times for the uses described in the previous paragraph, plus the following uses: livestock operations, gravel pit access and prospecting for minerals.

7. It is also the reputation in the community that this road has been open to the public for all to use, to come and go as they pleased, since at least as early as the early 1900s and continuing through 1976 to the present, for the uses described in the previous paragraphs.

8. Prior to 1976, I observed the graded surface of the road.

DATED this 20 day of May, 2008.

  
\_\_\_\_\_  
JOAN ANDERSON

SUBSCRIBED AND SWORN to before me this 20<sup>th</sup> day of May, 2008.

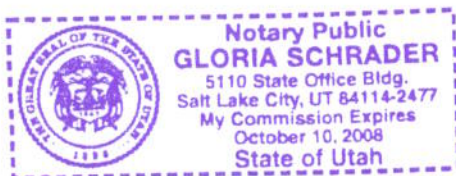

  
\_\_\_\_\_  
NOTARY PUBLIC



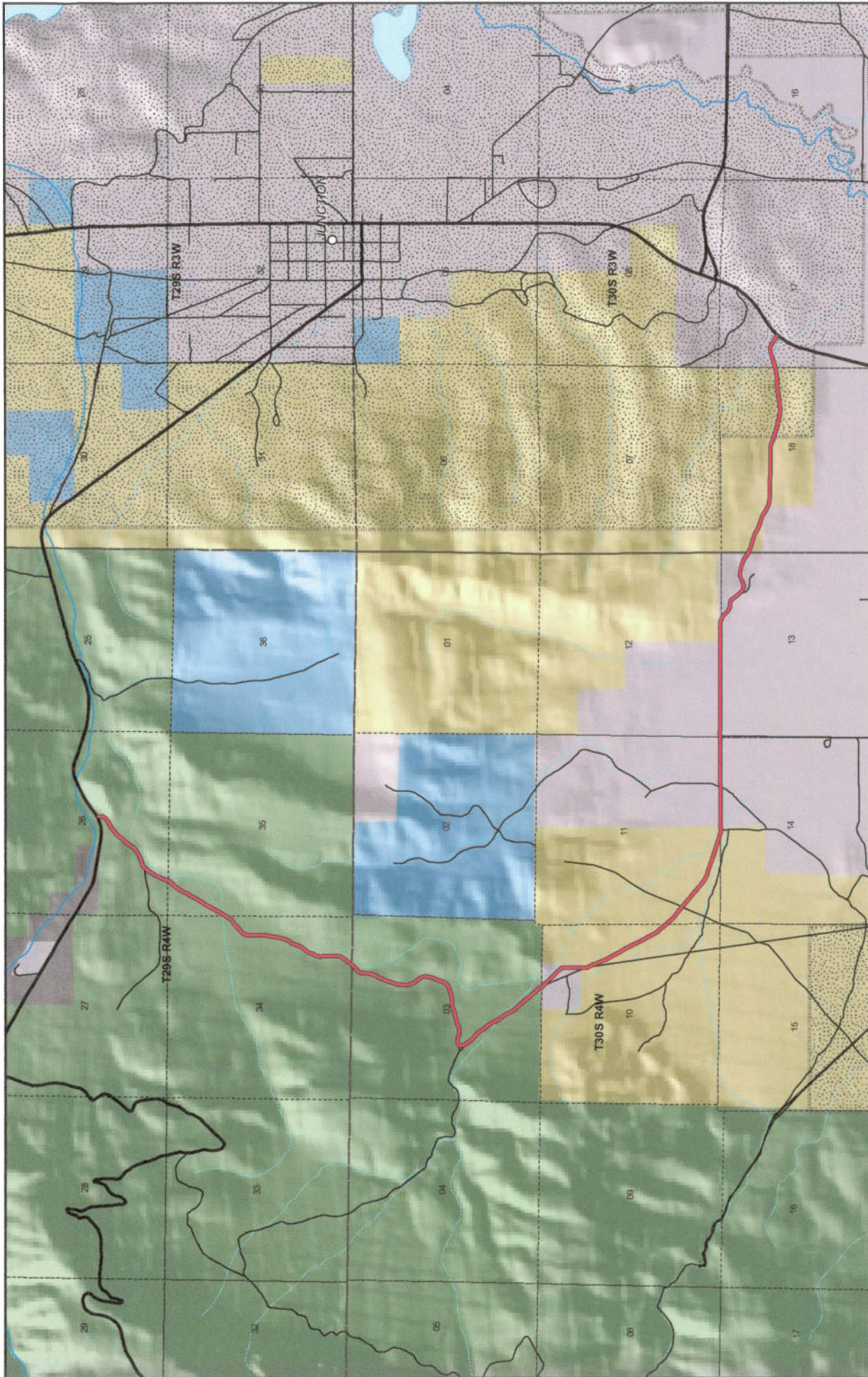

**1:45,125**  
1 inch equals 0.7 miles

Map prepared by the State of Utah  
Automated Geographic Reference Center  
Room 5130 State Office Building  
Salt Lake City, Utah 84114  
May 07, 2008





**Piute County**  
**DOCK SPRINGS ROAD**  
**County Unique - PCRD2**

**Land Ownership Categories**

- BLM
- Private
- SITLA, State Trust Land
- USFS, National Forest
- Wildlife Reserve

**Misc**

- City / Town
- Municipalities
- Section = 1 Mile

**Transportation Network**

- DOCK SPRINGS ROAD
- State / U.S. Highway
- Local Roads





## Appendix A to Attachment 4

**Popular Name: DOCK SPRINGS ROAD**

**County: Piute**

**County Road Number: PCRD2**

**State Geographic Information Database (SGID) Road Identification Number: RD160002.**

**Road-Segment Number: 003**

**Road-Segment Length: 1.16 miles more or less.**

**Believed owner of the land underlying this road-segment is: Bureau of Land Management.**

*The following description is based upon the geographic coordinate system using the NAD83 Datum. The source is GPS mapping grade data as indicated in the metadata and/or the transportation data model of the State of Utah Geographic Information Database (SGID).*

The road-segment itself is the monument that is identified by its physical presence on the land. The location of said physical presence is closely approximated by mapping grade Global Positioning System (GPS) data. Said data are checked against the corresponding gray-scale 1-meter Digital Orthophoto Quadrangles published by the United States Geological Survey (USGS) to verify a reasonable degree of accuracy. In circumstances where accurate satellite signal acquisition is not possible, such as deep, narrow canyons or under a canopy of dense foliage, or where very sharp curves in the road make accuracy questionable, such portions of the road were digitized from the corresponding gray-scale 1-meter Digital Orthophoto Quadrangles published by the United States Geological Survey (USGS).

This road-segment may traverse:

Township 30 South Range 4 West, Section(s) 10,11,14, Salt Lake Base & Meridian

The following description closely approximates the location of the centerline of the physical monument (DOCK SPRINGS ROAD)-- Segment 003 based on mapping grade Global Positioning System (GPS) data as defined above:

**Beginning at a point** on the road center line located at 38 degrees 13 minutes 08.49 seconds North Latitude and -112 degrees 17 minutes 38.15 seconds West Longitude, which can be converted to mapping accuracy State Plane Utah South Zone NAD 83 feet coordinates of X = 1,412,324.2 feet and Y = 10,408,722.6 feet; thence the following courses along the said road center line:

thence South 01 Degrees 00 Minutes 09 Seconds West 57.1 feet  
thence South 05 Degrees 41 Minutes 41 Seconds West 56.4 feet  
thence South 04 Degrees 11 Minutes 26 Seconds West 54.3 feet  
thence South 12 Degrees 59 Minutes 40 Seconds East 53.8 feet  
thence South 25 Degrees 41 Minutes 30 Seconds East 56.7 feet  
thence South 27 Degrees 01 Minutes 36 Seconds East 56.9 feet  
thence South 23 Degrees 50 Minutes 14 Seconds East 60.8 feet  
thence South 21 Degrees 36 Minutes 41 Seconds East 62.3 feet  
thence South 19 Degrees 07 Minutes 56 Seconds East 62.1 feet  
thence South 20 Degrees 19 Minutes 20 Seconds East 64.3 feet  
thence South 22 Degrees 52 Minutes 02 Seconds East 65 feet



thence South 23 Degrees 16 Minutes 40 Seconds East 63.1 feet  
 thence South 24 Degrees 26 Minutes 22 Seconds East 58.6 feet  
 thence South 25 Degrees 18 Minutes 35 Seconds East 53.6 feet  
 thence South 28 Degrees 50 Minutes 14 Seconds East 51.5 feet  
 thence South 33 Degrees 04 Minutes 18 Seconds East 50.3 feet  
 thence South 29 Degrees 49 Minutes 53 Seconds East 51.3 feet  
 thence South 29 Degrees 09 Minutes 24 Seconds East 51.7 feet  
 thence South 28 Degrees 30 Minutes 56 Seconds East 51.4 feet  
 thence South 27 Degrees 20 Minutes 41 Seconds East 54.2 feet  
 thence South 28 Degrees 07 Minutes 16 Seconds East 54.2 feet  
 thence South 28 Degrees 55 Minutes 28 Seconds East 53.5 feet  
 thence South 29 Degrees 02 Minutes 03 Seconds East 54.6 feet  
 thence South 30 Degrees 16 Minutes 21 Seconds East 54.5 feet  
 thence South 30 Degrees 03 Minutes 32 Seconds East 52.9 feet  
 thence South 30 Degrees 00 Minutes 55 Seconds East 53.6 feet  
 thence South 30 Degrees 14 Minutes 10 Seconds East 52.6 feet  
 thence South 28 Degrees 55 Minutes 28 Seconds East 53.5 feet  
 thence South 26 Degrees 52 Minutes 44 Seconds East 52.1 feet  
 thence South 25 Degrees 44 Minutes 46 Seconds East 52 feet  
 thence South 26 Degrees 13 Minutes 47 Seconds East 51.8 feet  
 thence South 27 Degrees 02 Minutes 21 Seconds East 52.5 feet  
 thence South 27 Degrees 11 Minutes 47 Seconds East 53 feet  
 thence South 28 Degrees 17 Minutes 02 Seconds East 53.9 feet  
 thence South 26 Degrees 52 Minutes 44 Seconds East 54.3 feet  
 thence South 26 Degrees 23 Minutes 46 Seconds East 52.2 feet  
 thence South 26 Degrees 23 Minutes 21 Seconds East 51.5 feet  
 thence South 27 Degrees 51 Minutes 10 Seconds East 51.8 feet  
 thence South 29 Degrees 46 Minutes 31 Seconds East 49.4 feet  
 thence South 32 Degrees 07 Minutes 09 Seconds East 49.8 feet  
 thence South 28 Degrees 58 Minutes 56 Seconds East 52 feet  
 thence South 27 Degrees 39 Minutes 11 Seconds East 54.3 feet  
 thence South 27 Degrees 30 Minutes 43 Seconds East 53.1 feet  
 thence South 27 Degrees 31 Minutes 48 Seconds East 51.7 feet  
 thence South 30 Degrees 00 Minutes 47 Seconds East 51 feet  
 thence South 38 Degrees 25 Minutes 56 Seconds East 54.2 feet  
 thence South 41 Degrees 37 Minutes 21 Seconds East 57.7 feet  
 thence South 39 Degrees 05 Minutes 17 Seconds East 51.4 feet  
 thence South 40 Degrees 31 Minutes 59 Seconds East 64 feet  
 thence South 42 Degrees 08 Minutes 03 Seconds East 75.3 feet  
 thence South 43 Degrees 10 Minutes 31 Seconds East 56 feet  
 thence South 43 Degrees 30 Minutes 19 Seconds East 22.1 feet  
 thence South 42 Degrees 41 Minutes 15 Seconds East 76 feet  
 thence South 43 Degrees 42 Minutes 28 Seconds East 74.5 feet  
 thence South 45 Degrees 40 Minutes 35 Seconds East 73.3 feet  
 thence South 46 Degrees 54 Minutes 58 Seconds East 66.4 feet  
 thence South 50 Degrees 18 Minutes 12 Seconds East 58.7 feet  
 thence South 51 Degrees 02 Minutes 50 Seconds East 58.1 feet  
 thence South 52 Degrees 09 Minutes 24 Seconds East 58.4 feet  
 thence South 50 Degrees 12 Minutes 47 Seconds East 57.1 feet

thence South 48 Degrees 52 Minutes 31 Seconds East 56 feet  
 thence South 49 Degrees 44 Minutes 31 Seconds East 69.1 feet  
 thence South 49 Degrees 21 Minutes 43 Seconds East 75.6 feet  
 thence South 50 Degrees 40 Minutes 11 Seconds East 74.6 feet  
 thence South 51 Degrees 36 Minutes 48 Seconds East 71.9 feet  
 thence South 51 Degrees 49 Minutes 22 Seconds East 69.6 feet  
 thence South 52 Degrees 34 Minutes 01 Seconds East 64.3 feet  
 thence South 52 Degrees 03 Minutes 52 Seconds East 57.2 feet  
 thence South 50 Degrees 35 Minutes 57 Seconds East 52.9 feet  
 thence South 50 Degrees 24 Minutes 40 Seconds East 49.6 feet  
 thence South 49 Degrees 16 Minutes 59 Seconds East 57 feet  
 thence South 49 Degrees 21 Minutes 30 Seconds East 69.1 feet  
 thence South 49 Degrees 37 Minutes 47 Seconds East 74 feet  
 thence South 49 Degrees 49 Minutes 07 Seconds East 76.8 feet  
 thence South 49 Degrees 21 Minutes 05 Seconds East 79.1 feet  
 thence South 50 Degrees 17 Minutes 53 Seconds East 80.1 feet  
 thence South 55 Degrees 57 Minutes 52 Seconds East 79.1 feet  
 thence South 63 Degrees 51 Minutes 34 Seconds East 75.9 feet  
 thence South 71 Degrees 17 Minutes 17 Seconds East 70.5 feet  
 thence South 72 Degrees 14 Minutes 09 Seconds East 66.6 feet  
 thence South 71 Degrees 30 Minutes 50 Seconds East 65.2 feet  
 thence South 71 Degrees 15 Minutes 22 Seconds East 57.3 feet  
 thence South 71 Degrees 42 Minutes 23 Seconds East 68.9 feet  
 thence South 71 Degrees 26 Minutes 21 Seconds East 81.2 feet  
 thence South 72 Degrees 18 Minutes 54 Seconds East 81.8 feet  
 thence South 72 Degrees 06 Minutes 53 Seconds East 75.7 feet  
 thence South 73 Degrees 25 Minutes 37 Seconds East 76.8 feet  
 thence South 73 Degrees 28 Minutes 35 Seconds East 78.2 feet  
 thence South 71 Degrees 52 Minutes 44 Seconds East 84.1 feet  
 thence South 72 Degrees 00 Minutes 57 Seconds East 86.8 feet  
 thence South 71 Degrees 18 Minutes 37 Seconds East 83.6 feet  
 thence South 73 Degrees 28 Minutes 05 Seconds East 86.1 feet  
 thence South 73 Degrees 17 Minutes 21 Seconds East 88.5 feet  
 thence South 74 Degrees 04 Minutes 47 Seconds East 143.2 feet  
 thence South 80 Degrees 44 Minutes 22 Seconds East 27.6 feet  
 thence South 76 Degrees 54 Minutes 15 Seconds East 50.9 feet  
 thence South 77 Degrees 04 Minutes 24 Seconds East 57.3 feet  
 thence North 68 Degrees 08 Minutes 42 Seconds East 26.8 feet  
 thence North 83 Degrees 38 Minutes 31 Seconds East 28 feet  
 thence North 84 Degrees 18 Minutes 54 Seconds East 38.6 feet more or less to **the ending**

**point at:** 38 degrees 12 minutes 029.2 seconds North Latitude and -112 degrees 16 minutes 46.73 seconds West Longitude, which can be converted to mapping accuracy State Plane Utah South Zone NAD 83 foot coordinates of X = 1,416,394.4 feet and Y = 10,404,713.5 feet.



## Appendix B to Attachment 4

**Popular Name: DOCK SPRINGS ROAD**

**County: Piute**

**County Road Number: PCRD2**

**State Geographic Information Database (SGID) Road Identification Number: RD160002.**

**Road-Segment Number: 005**

**Road-Segment Length: 0.23 miles more or less.**

**Believed owner of the land underlying this road-segment is: Bureau of Land Management.**

*The following description is based upon the geographic coordinate system using the NAD83 Datum. The source is GPS mapping grade data as indicated in the metadata and/or the transportation data model of the State of Utah Geographic Information Database (SGID).*

The road-segment itself is the monument that is identified by its physical presence on the land. The location of said physical presence is closely approximated by mapping grade Global Positioning System (GPS) data. Said data are checked against the corresponding gray-scale 1-meter Digital Orthophoto Quadrangles published by the United States Geological Survey (USGS) to verify a reasonable degree of accuracy. In circumstances where accurate satellite signal acquisition is not possible, such as deep, narrow canyons or under a canopy of dense foliage, or where very sharp curves in the road make accuracy questionable, such portions of the road were digitized from the corresponding gray-scale 1-meter Digital Orthophoto Quadrangles published by the United States Geological Survey (USGS).

This road-segment may traverse:

Township 30 South Range 3 West, Section(s) 18, Salt Lake Base & Meridian

The following description closely approximates the location of the centerline of the physical monument (DOCK SPRINGS ROAD)-- Segment 005 based on mapping grade Global Positioning System (GPS) data as defined above:

**Beginning at a point** on the road center line located at 38 degrees 12 minutes 22.37 seconds North Latitude and -112 degrees 15 minutes 08.13 seconds West Longitude, which can be converted to mapping accuracy State Plane Utah South Zone NAD 83 feet coordinates of X = 1,424,258.3 feet and Y = 10,403,958.1 feet; thence the following courses along the said road center line:

thence South 64 Degrees 50 Minutes 42 Seconds East 153.4 feet

thence South 75 Degrees 07 Minutes 54 Seconds East 203 feet

thence South 72 Degrees 51 Minutes 59 Seconds East 204.7 feet

thence South 59 Degrees 32 Minutes 35 Seconds East 200.1 feet

thence South 66 Degrees 40 Minutes 22 Seconds East 189.9 feet

thence South 74 Degrees 06 Minutes 29 Seconds East 178.7 feet

thence South 56 Degrees 37 Minutes 24 Seconds East 73.4 feet more or less to **the ending**

**point at:** 38 degrees 12 minutes 18.07 seconds North Latitude and -112 degrees 14 minutes 54.17 seconds West Longitude, which can be converted to mapping accuracy State Plane Utah South Zone NAD 83 feet coordinates of X = 1,425,369.0 feet and Y = 10,403,514.6 feet.

## Appendix C to Attachment 4

**Popular Name: DOCK SPRINGS ROAD**

**County: Piute**

**County Road Number: PCRD2**

**State Geographic Information Database (SGID) Road Identification Number: RD160002.**

**Road-Segment Number: 007**

**Road-Segment Length: 0.76 miles more or less.**

**Believed owner of the land underlying this road-segment is: Bureau of Land Management.**

*The following description is based upon the geographic coordinate system using the NAD83 Datum. The source is GPS mapping grade data as indicated in the metadata and/or the transportation data model of the State of Utah Geographic Information Database (SGID).*

The road-segment itself is the monument that is identified by its physical presence on the land. The location of said physical presence is closely approximated by mapping grade Global Positioning System (GPS) data. Said data are checked against the corresponding gray-scale 1-meter Digital Orthophoto Quadrangles published by the United States Geological Survey (USGS) to verify a reasonable degree of accuracy. In circumstances where accurate satellite signal acquisition is not possible, such as deep, narrow canyons or under a canopy of dense foliage, or where very sharp curves in the road make accuracy questionable, such portions of the road were digitized from the corresponding gray-scale 1-meter Digital Orthophoto Quadrangles published by the United States Geological Survey (USGS).

This road-segment may traverse:

Township 30 South Range 3 West, Section(s) 17,18, Salt Lake Base & Meridian

The following description closely approximates the location of the centerline of the physical monument (DOCK SPRINGS ROAD)-- Segment 007 based on mapping grade Global Positioning System (GPS) data as defined above:

**Beginning at a point** on the road center line located at 38 degrees 12 minutes 16.88 seconds North Latitude and -112 degrees 14 minutes 51.34 seconds West Longitude, which can be converted to mapping accuracy State Plane Utah South Zone NAD 83 feet coordinates of X = 1,425,594.1 feet and Y = 10,403,392.8 feet; thence the following courses along the said road center line:

thence South 65 Degrees 17 Minutes 48 Seconds East	38 feet
thence South 81 Degrees 01 Minutes 40 Seconds East	174.9 feet
thence North 89 Degrees 41 Minutes 10 Seconds East	155.9 feet
thence North 88 Degrees 18 Minutes 35 Seconds East	177.6 feet
thence South 86 Degrees 24 Minutes 39 Seconds East	197.7 feet
thence South 86 Degrees 59 Minutes 49 Seconds East	198.5 feet
thence North 89 Degrees 23 Minutes 43 Seconds East	193.9 feet
thence North 88 Degrees 45 Minutes 50 Seconds East	183.5 feet
thence North 88 Degrees 41 Minutes 20 Seconds East	169.7 feet
thence South 88 Degrees 48 Minutes 22 Seconds East	149.7 feet
thence South 78 Degrees 46 Minutes 44 Seconds East	131.3 feet



thence South 71 Degrees 10 Minutes 03 Seconds East 117.1 feet  
 thence South 71 Degrees 01 Minutes 57 Seconds East 98.4 feet  
 thence South 73 Degrees 41 Minutes 08 Seconds East 75.7 feet  
 thence South 73 Degrees 45 Minutes 23 Seconds East 25.3 feet  
 thence South 74 Degrees 22 Minutes 05 Seconds East 2.4 feet  
 thence South 71 Degrees 00 Minutes 51 Seconds East 96.3 feet  
 thence South 75 Degrees 13 Minutes 11 Seconds East 194.1 feet  
 thence South 77 Degrees 49 Minutes 23 Seconds East 212.4 feet  
 thence South 83 Degrees 23 Minutes 50 Seconds East 223.5 feet  
 thence North 84 Degrees 29 Minutes 56 Seconds East 239.6 feet  
 thence North 78 Degrees 31 Minutes 42 Seconds East 242.5 feet  
 thence North 83 Degrees 16 Minutes 18 Seconds East 223.2 feet  
 thence North 87 Degrees 56 Minutes 44 Seconds East 226.9 feet  
 thence North 83 Degrees 51 Minutes 36 Seconds East 226.3 feet  
 thence North 74 Degrees 19 Minutes 13 Seconds East 44.6 feet  
 thence North 73 Degrees 17 Minutes 48 Seconds East 5.8 feet more or less to **the ending point**  
**at:** 38 degrees 12 minutes 15.36 seconds North Latitude and -112 degrees 14 minutes 01.57 seconds West  
 Longitude, which can be converted to mapping accuracy State Plane Utah South Zone NAD 83 feet  
 coordinates of X = 1,429,565.2 feet and Y = 10,403,207.5 feet.