

**Acknowledgment and
Notice of Acknowledgment
of Acceptance of R.S. 2477
Right-of-Way Grant**

Ent 106886 Bk 127 Pg 165
Date: 16-JUN-2008 10:03AM
Fee: None
Filed By: RC
SHANE A. MILLETT, Recorder
PIUTE COUNTY CORPORATION
For: GOVERNOR OF THE STATE OF UTAH

THE STATE OF UTAH

TO ALL WHOM THESE PRESENTS SHALL COME, Greeting:

Know ye, This is an Acknowledgment and Notice of Acknowledgment made under Utah Code Sections 72-5-309 through 310 inclusive, that the grant of the United States of America of “the right of way for the construction of highways over public lands, not reserved for public uses” under United States Revised Statutes 2477 (43 U.S.C. Section 932 (repealed October 21, 1976, with proviso recognizing the validity of rights-of-way already established)) was accepted for and on behalf of the State of Utah and its political subdivision Piute County as it pertains to the highway located in Piute County known as OLD US HIGHWAY 89; County Road Number: PCRD7; State Geographic Information Database (SGID) Road Identification Number: RD160007. Total road length is 8.79 miles more or less.

The reason for this Acknowledgment and Notice of Acknowledgment includes, but is not limited to, the fact that the road was constructed, mechanically, or by continuous use as a public highway for a period of at least ten years, over public lands not reserved for public uses, prior to the earlier of (a) the October 21, 1976 repeal of R.S. 2477 or (b) the date the servient estate was reserved for public uses.

This Acknowledgment and Notice of Acknowledgment applies only to the segments of the road that traverse land owned by the Bureau of Land Management, United States Department of the Interior, and does not apply to segments of the road that traverse land owned by any other person or entity. The State of Utah and its political subdivisions reserve the right to make further acknowledgments and notices of acknowledgment with regard to road segments that traverse land owned by other entities, including the United States of America, through one or more of its agencies.

A printed copy of a map showing the location of the road in said county is appended hereto as “Attachment 1,” a printed copy of representative photos of the road is appended hereto as “Attachment 2,” a printed copy of a description of the beginning and ending points of the entire road together with a list of Townships, Ranges and Sections that may be traversed by the road in said county is appended hereto as “Attachment 3,” and a printed copy of the Road Centerline Description Cover Page(s) is appended hereto as “Attachment 4.” The Appendices listed in “Attachment 4” that contain the actual road centerline descriptions are incorporated herein by reference. Affidavits provided by individuals familiar with the road are appended hereto as “Attachment 5.”

A printed copy of this Acknowledgment and Notice of Acknowledgment, together with its Attachments and Appendices, may be viewed and/or obtained at the office of the Utah State Archives.

An electronic copy of this Acknowledgment and Notice of Acknowledgment, together with its Attachments and Appendices, may be viewed and/or downloaded as read-only PDF (Portable Document Format) files via the

Internet at <http://recorded2477roads.utah.gov>.

The owner of the servient estate in the land underlying the road-segments subject to this Acknowledgment and Notice is believed to be the United States of America through one or more of its agencies. Any of such agencies or any other person with a servient ownership claim or a competing dominant estate right-of-way ownership claim, may file a petition in the State District Court for Salt Lake County for a decision regarding the correctness of this Acknowledgment. A claimant shall file a petition within sixty (60) days after receipt of this Notice.

In Witness Whereof, I, John Harja, the official designee of the Governor of the State of Utah, in conformity to the laws of the State (Utah Code Sections 72-5-308 through 310 inclusive), have caused this Acknowledgment and Notice of Acknowledgment to be made.

Signed by my hand in Salt Lake City, Utah, the 12th day of June, 2008.

By the Governor's Designee



John Harja

CERTIFICATION

State of Utah)
 : ss
County of Salt Lake)

I hereby certify that the signer of the foregoing document, John Harja, is personally known by me, has made a voluntary signature and taken an oath stating that he is the official designee of the Governor of the State of Utah and is authorized to sign this document on the Governor's behalf pursuant to Utah Code Section 72-5-309. He further vouched that, based upon information and belief, the facts alleged therein are true.

Dated this 12th day of June, 2008.

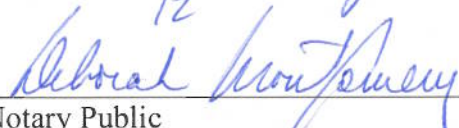

Notary Public



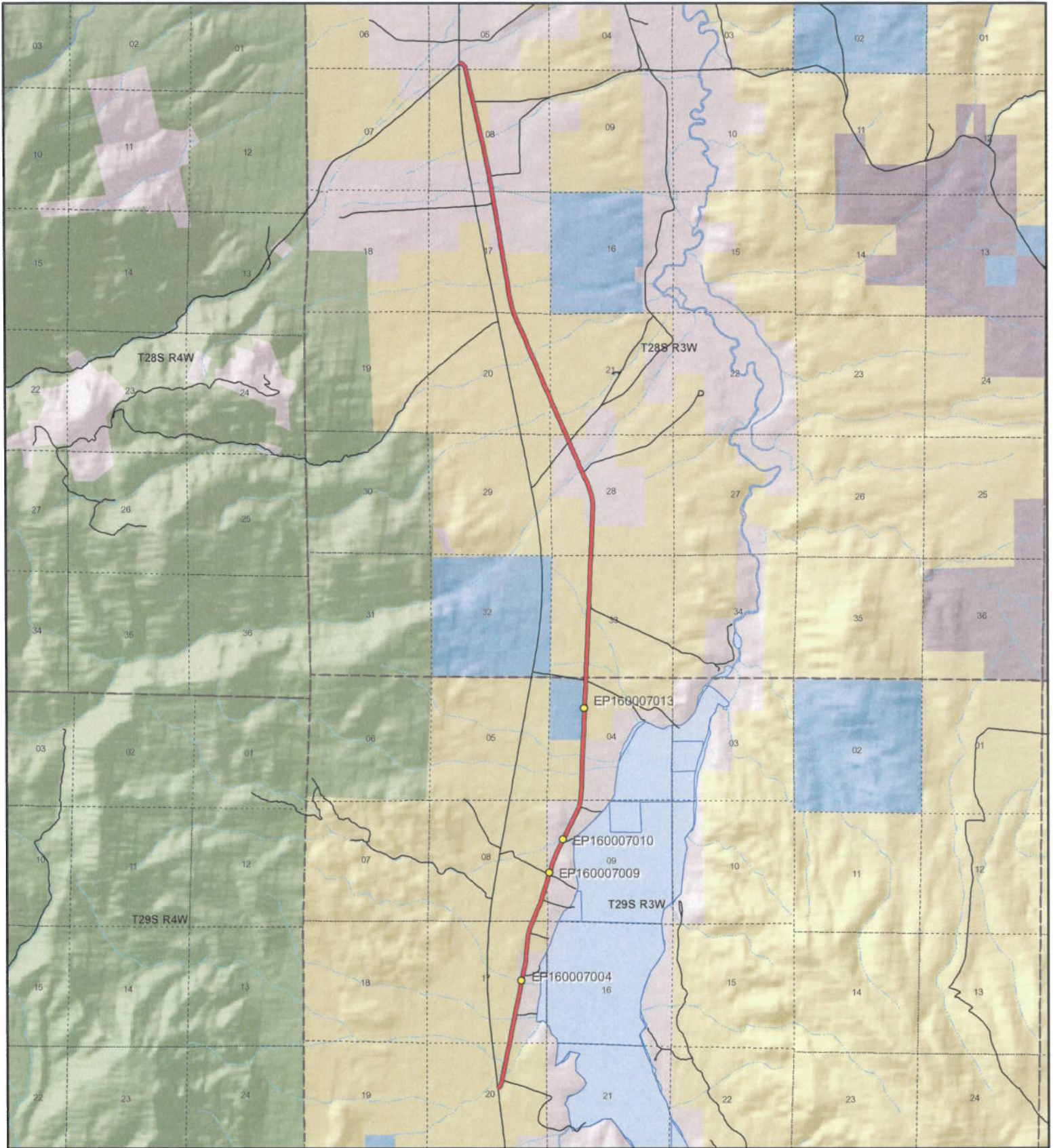

OLD US HIGHWAY 89 - Piute County
SGID RD_ID RD160007

Land Ownership Categories

- | | |
|----------------------------|------------------------------|
| BLM | Wilderness |
| Private | UDWR Wildlife Reserve |
| SITLA, State Trust Land | DOD, Military |
| USFS, National Forest | State Sovereign Land |
| State Parks and Recreation | National Recreation Area |
| Tribal, Indian Reservation | USFWS, Natl. Wildlife Refuge |
| NPS, National Park | |

Transportation Network

- | |
|---|
| OLD US HIGHWAY 89 |
| Title V: Issued Or Under Consideration By BLM Or County |
| Other Roads |
| Photo Event Point |
| Section = 1 Mile |



1:68,015
1 inch equals 1.1 miles



Map prepared by the State of Utah
Automated Geographic Reference Center
Room 5130 State Office Building
Salt Lake City, Utah 84114
Jul 16, 2007





EP160007004

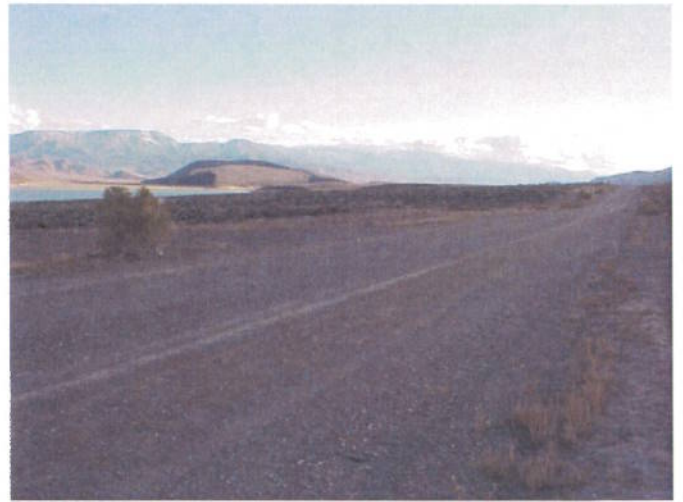

EP160007009



EP160007010



EP160007013

EP000000000

EP000000000

**OLD US HIGHWAY 89 - Piute County
SGID RD_ID RD160007**

Map prepared by the State of Utah
Automated Geographic Reference Center
Room 5130 State Office Building
Salt Lake City, Utah 84114
July 18, 2007



Attachment 3

Beginning & Ending Points and Township, Range, and Section References For:

Popular Name: OLD US HIGHWAY 89

County: Piute

County Road Number: PCRD7

State Geographic Information Database (SGID) Road Identification Number: RD160007.

Total Road Length: 8.79 miles more or less.

Beginning at a point on the road centerline located at 38 degrees 16 minutes 33.81 seconds North Latitude and -112 degrees 13 minutes 24.55 seconds West Longitude, which can be converted to mapping accuracy State Plane Utah South Zone NAD 83 feet coordinates of X = 1,432,723.1 feet and Y = 10,429,327.9 feet based on the US Survey Foot conversion.

Ending at a point on the road centerline located at 38 degrees 23 minutes 55.28 seconds North Latitude and -112 degrees 13 minutes 51.82 seconds West Longitude, which can be converted to mapping accuracy State Plane Utah South Zone NAD 83 feet coordinates of X = 1,430,897.4 feet and Y = 10,474,002.7 feet based on the US Survey Foot conversion.

This road may traverse:

Township 28 South Range 3 West, Section(s) 5,8,17,20,21,28,33, Salt Lake Base & Meridian

Township 29 South Range 3 West, Section(s) 4,8,9,17,20, Salt Lake Base & Meridian

See Attachment 1 above for a cartographic depiction of the course of this road.

Attachment 4
Road Centerline Description Cover Page(s)

Popular Name: OLD US HIGHWAY 89

County: Piute

County Road Number: PCR7

State Geographic Information Database (SGID) Road Identification Number: RD160007.

Total Road Length: 8.79 miles more or less.

Centerline Descriptions Of Road-Segments That Cross Over Federally Owned Land, Derived From Global Positioning System Data And Cross-checked against USGS Digital Orthophoto Quadrangles Compiled By The Utah Automated Geographic Reference Center And Entered Into The State Geographic Information Database (SGID).

Road-Segments Listed by SGID Road Identification Number (RD ID)	Road-Segment Numbers	Believed Ownership Of Servient Estate	Approximate Segment Length	See Attached Appendix
RD160007	001	BLM	0.7 Miles	A
RD160007	002	PVT	0.46 Miles	(not shown)
RD160007	003	BLM	0.59 Miles	B
RD160007	004	PVT	1.24 Miles	(not shown)
RD160007	005	BLM	1.77 Miles	C
RD160007	006	PVT	0.77 Miles	(not shown)
RD160007	007	BLM	1.63 Miles	D
RD160007	008	PVT	0.77 Miles	(not shown)
RD160007	009	BLM	0.78 Miles	E
RD160007	010	PVT	0.08 Miles	(not shown)
		Total Road Length	8.79	_____

* Indicates that a Title V permit will be requested, is in process, or has been issued.

† Indicates that road-segments crossing Forest Service land are under consideration by the state and county as of the date of this Acknowledgment and Notice of Acknowledgment.

Attachment 5

AFFIDAVIT OF DELL NIELSEN

OLD U.S. HIGHWAY 89

PIUTE COUNTY, UTAH

ROAD NUMBER PCRD7

State of Utah)
 : ss.
County of Piute)

DELL NIELSEN, being first duly sworn, deposes and states as follows:

1. I am an adult competent to testify about the matters set forth below based upon my personal knowledge. I currently reside in Piute County, Utah. I have lived in Piute County for 52 years.

2. I have traveled and am familiar with a road in Piute County known as Old U.S. Highway 89. I am also familiar with the land the road traverses. When I first used and observed the road in the early 1940s, it followed the same route as in 2007 when I last observed it. Attached is a Piute County map showing Old U.S. Highway 89. To the best of my knowledge and based upon my use of and familiarity with this road and the land it traverses, the location and route of the road are correctly illustrated on the attached map.

3. I am informed that the County also identifies this road according to the road number listed above.

4. I have observed that the road has been open to the public for all to use, to come and go as they pleased, since at least as early as the early 1940s and continuing through 1976 to 2007. Throughout this time period I have observed travel on the road by various means, including trucks, cars, tractors, recreational vehicles, and pickup trucks. Throughout this time period, the road has been used daily for more than ten continuous years prior to 1976, and is presently used daily.

5. Throughout the time period from the early 1940s to 2007, I have used the road

myself for the following uses: traveling in and through the area, prospecting for minerals, fishing, hunting , wood gathering, trapping and recreation.

6. Throughout the time period described in the previous paragraph, I observed other vehicles from the general public using the road at various times for the uses described in the previous paragraph, plus the following uses: farming, livestock operations, oil and gas exploration, travel to and from schools and government access.

7. It is also the reputation in the community that this road has been open to the public for all to use, to come and go as they pleased, since at least as early as the late 1800s and continuing through 1976 to the present, for the uses described in the previous paragraphs.

8. Prior to 1976, I observed graders performing maintenance and construction activities on the road.

DATED this 12 day of April, 2007.

DELL NIELSEN

SUBSCRIBED AND SWORN to before me this 12 day of April, 2007.

NOTARY PUBLIC

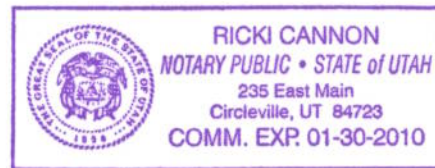

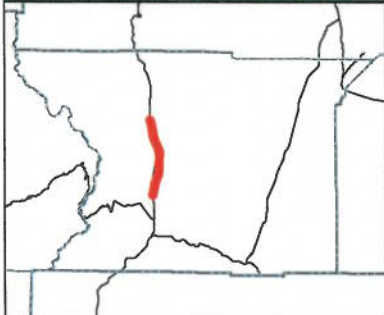
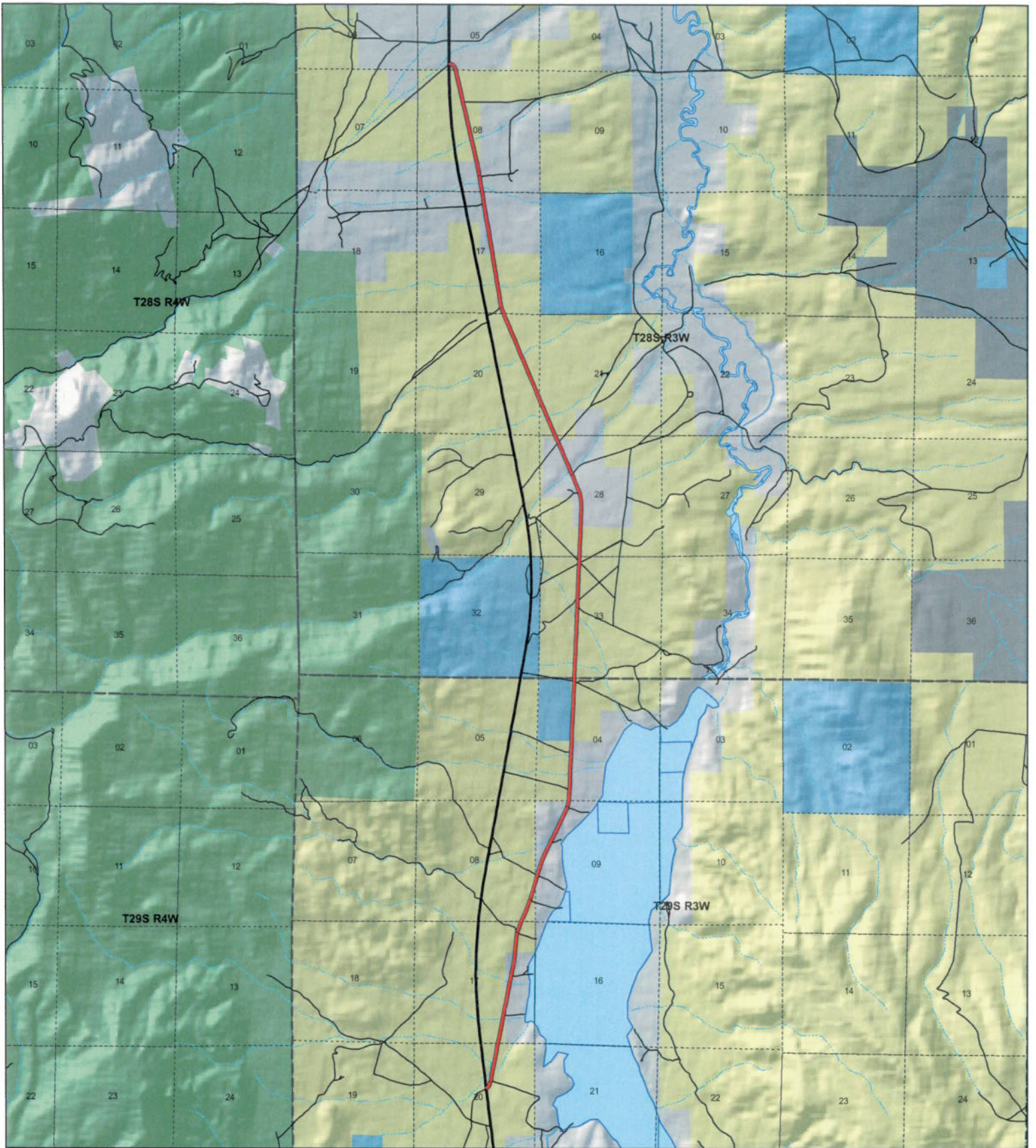

OLD US HIGHWAY 89
County Unique - PCRD7

Land Ownership Categories

- BLM
- Private
- SITLA, State Trust Land
- USFS, National Forest
- Wildlife Reserve

Transportation Network

- OLD US HIGHWAY 89
- State / U.S. Highway
- Local Roads

Misc

- City / Town
- ⋯ Municipalities



1:67,035
 1 inch equals 1.1 miles



Map prepared by the State of Utah
 AGRC
 Room 5130 State Office Building
 Salt Lake City, Utah 84114
 Apr 05, 2007



Ent 106886 Bk 01277-09974

AFFIDAVIT OF MICHAEL L. GIBBS

OLD U.S. HIGHWAY 89

PIUTE COUNTY, UTAH

ROAD NUMBER PCRD7

State of Utah)
 : ss.
County of Piute)

MICHAEL L. GIBBS, being first duly sworn, deposes and states as follows:

1. I am an adult competent to testify about the matters set forth below based upon my personal knowledge. I currently reside in Piute County, Utah. I have lived in Piute County for 65 years.

2. I have traveled and am familiar with a road in Piute County known as Old U.S. Highway 89. I am also familiar with the land the road traverses. When I first used and observed the road in the mid 1940s, it followed the same route as in 2007 when I last observed it. Attached is a Piute County map showing Old U.S. Highway 89. To the best of my knowledge and based upon my use of and familiarity with this road and the land it traverses, the location and route of the road are correctly illustrated on the attached map.

3. I am informed that the County also identifies this road according to the road number listed above.

4. I have observed that the road has been open to the public for all to use, to come and go as they pleased, since at least as early as the mid 1940s and continuing through 1976 to 2007. Throughout this time period I have observed travel on the road by various means, including trucks, cars, recreational vehicles, and pickup trucks. Throughout this time period, the road has been used daily for more than ten continuous years prior to 1976, and is presently used daily.

5. Throughout the time period from the mid 1940s to 2007, I have used the road

myself for the following uses: access to hunting and fishing, wood gathering and recreation .

6. Throughout the time period described in the previous paragraph, I observed other vehicles from the general public using the road at various times for the uses described in the previous paragraph, plus the following uses: farming, livestock operations, oil and gas exploration, access to mining and prospecting for minerals, traveling in and through the area, residential access and government access.

7. It is also the reputation in the community that this road has been open to the public for all to use, to come and go as they pleased, since at least as early as the late 1800s and continuing through 1976 to the present, for the uses described in the previous paragraphs.

8. Prior to 1976, I observed graders performing maintenance and construction activities on the road.

DATED this 12 day of April, 2007.

MICHAEL L. GIBBS

SUBSCRIBED AND SWORN to before me this 12 day of April, 2007.

NOTARY PUBLIC

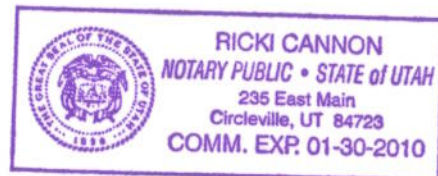

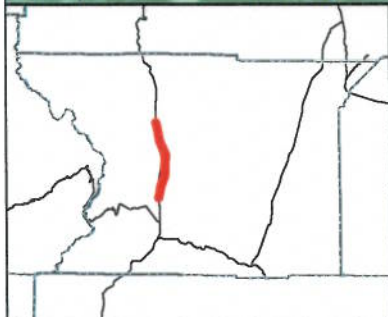
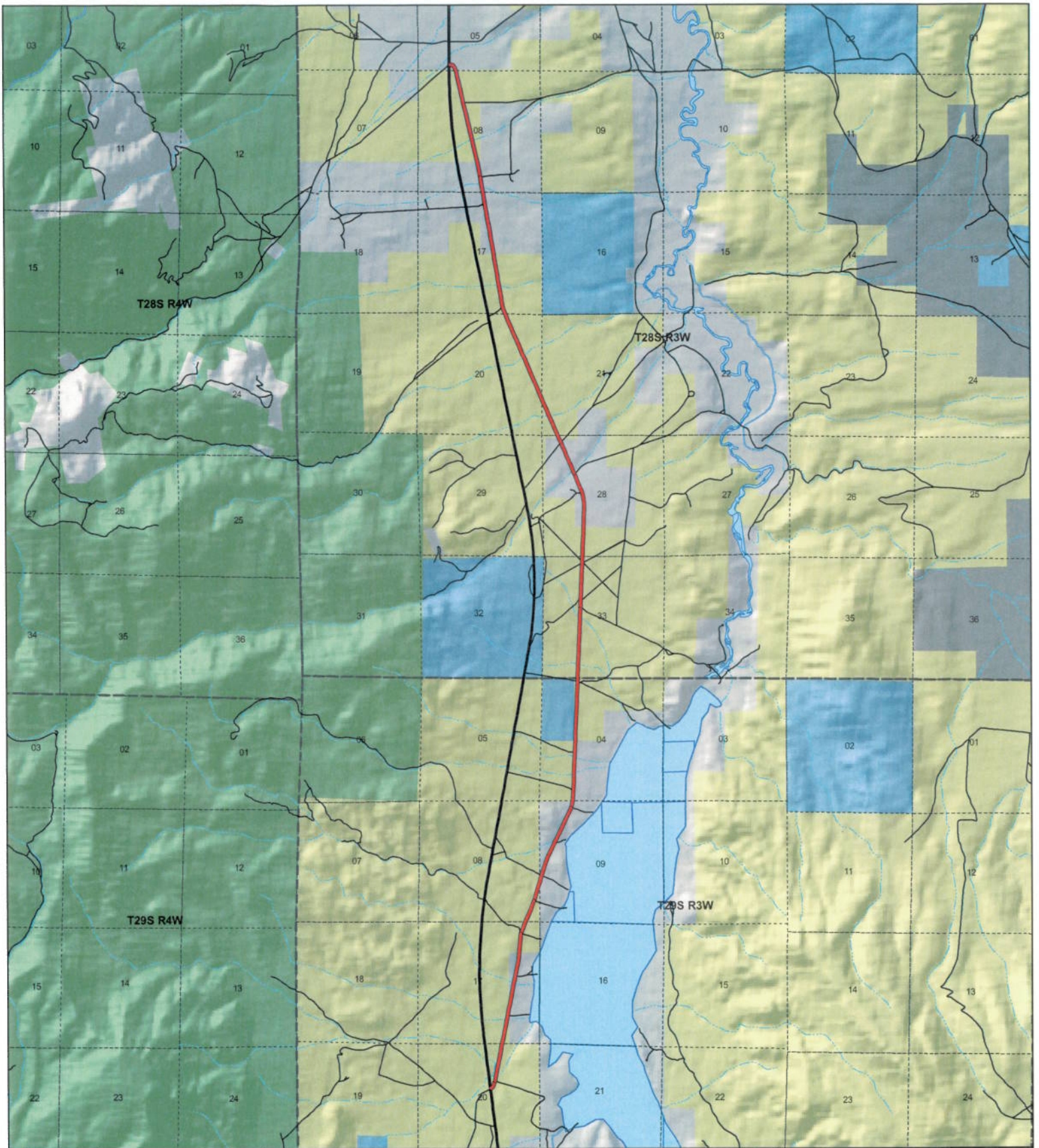

OLD US HIGHWAY 89
County Unique - PCRD7

Land Ownership Categories

- ◆ BLM
- ◆ Private
- ◆ SITLA, State Trust Land
- ◆ USFS, National Forest
- ◆ Wildlife Reserve

Transportation Network

- OLD US HIGHWAY 89
- State / U.S. Highway
- Local Roads

Misc

- City / Town
- ⋯ Municipalities

Section = 1 Mile
 ETT 106886 Bk 0127 TAGR77



1:67,035
 1 inch equals 1.1 miles



Map prepared by the State of Utah
 AGRC
 Room 5130 State Office Building
 Salt Lake City, Utah 84114
 Apr 05, 2007



Appendix A to Attachment 4

Popular Name: OLD US HIGHWAY 89

County: Piute

County Road Number: PCRD7

State Geographic Information Database (SGID) Road Identification Number: RD160007.

Road-Segment Number: 001

Road-Segment Length: 0.7 miles more or less.

Believed owner of the land underlying this road-segment is: Bureau of Land Management.

The following description is based upon the geographic coordinate system using the NAD83 Datum. The source is GPS mapping grade data as indicated in the metadata and/or the transportation data model of the State of Utah Geographic Information Database (SGID).

The road-segment itself is the monument that is identified by its physical presence on the land. The location of said physical presence is closely approximated by mapping grade Global Positioning System (GPS) data. Said data are checked against the corresponding gray-scale 1-meter Digital Orthophoto Quadrangles published by the United States Geological Survey (USGS) to verify a reasonable degree of accuracy. In circumstances where accurate satellite signal acquisition is not possible, such as deep, narrow canyons or under a canopy of dense foliage, or where very sharp curves in the road make accuracy questionable, such portions of the road were digitized from the corresponding gray-scale 1-meter Digital Orthophoto Quadrangles published by the United States Geological Survey (USGS).

This road-segment may traverse:

Township 29 South Range 3 West, Section(s) 17,20, Salt Lake Base & Meridian

The following description closely approximates the location of the centerline of the physical monument (OLD US HIGHWAY 89)-- Segment 001 based on mapping grade Global Positioning System (GPS) data as defined above:

Beginning at a point on the road center line located at 38 degrees 16 minutes 33.81 seconds North Latitude and -112 degrees 13 minutes 24.55 seconds West Longitude, which can be converted to mapping accuracy State Plane Utah South Zone NAD 83 feet coordinates of X = 1,432,723.1 feet and Y = 10,429,327.9 feet; thence the following courses along the said road center line:

thence North 44 Degrees 18 Minutes 12 Seconds East	69.6 feet
thence North 48 Degrees 44 Minutes 19 Seconds East	88.6 feet
thence North 19 Degrees 03 Minutes 28 Seconds East	139.5 feet
thence North 18 Degrees 35 Minutes 00 Seconds East	77 feet
thence North 17 Degrees 51 Minutes 47 Seconds East	23.1 feet
thence North 13 Degrees 32 Minutes 46 Seconds East	26 feet
thence North 06 Degrees 40 Minutes 41 Seconds East	159 feet
thence North 11 Degrees 17 Minutes 11 Seconds East	316.6 feet
thence North 10 Degrees 50 Minutes 26 Seconds East	357.9 feet
thence North 11 Degrees 25 Minutes 11 Seconds East	364.7 feet
thence North 10 Degrees 55 Minutes 52 Seconds East	346.6 feet

thence North 11 Degrees 01 Minutes 50 Seconds East 103.4 feet
thence North 10 Degrees 56 Minutes 33 Seconds East 210.1 feet
thence North 10 Degrees 52 Minutes 03 Seconds East 289.4 feet
thence North 11 Degrees 07 Minutes 48 Seconds East 272.9 feet
thence North 11 Degrees 04 Minutes 25 Seconds East 234.3 feet
thence North 11 Degrees 30 Minutes 14 Seconds East 166.6 feet
thence North 10 Degrees 31 Minutes 51 Seconds East 71.5 feet
thence North 10 Degrees 40 Minutes 58 Seconds East 271.8 feet
thence North 11 Degrees 04 Minutes 27 Seconds East 93.1 feet more or less to **the ending**

point at: 38 degrees 17 minutes 09.06 seconds North Latitude and -112 degrees 13 minutes 14.72 seconds West Longitude, which can be converted to mapping accuracy State Plane Utah South Zone NAD 83 feet coordinates of X = 1,433,533.8 feet and Y = 10,432,887.7 feet.

Appendix B to Attachment 4

Popular Name: OLD US HIGHWAY 89

County: Piute

County Road Number: PCRD7

State Geographic Information Database (SGID) Road Identification Number: RD160007.

Road-Segment Number: 003

Road-Segment Length: 0.59 miles more or less.

Believed owner of the land underlying this road-segment is: Bureau of Land Management.

The following description is based upon the geographic coordinate system using the NAD83 Datum. The source is GPS mapping grade data as indicated in the metadata and/or the transportation data model of the State of Utah Geographic Information Database (SGID).

The road-segment itself is the monument that is identified by its physical presence on the land. The location of said physical presence is closely approximated by mapping grade Global Positioning System (GPS) data. Said data are checked against the corresponding gray-scale 1-meter Digital Orthophoto Quadrangles published by the United States Geological Survey (USGS) to verify a reasonable degree of accuracy. In circumstances where accurate satellite signal acquisition is not possible, such as deep, narrow canyons or under a canopy of dense foliage, or where very sharp curves in the road make accuracy questionable, such portions of the road were digitized from the corresponding gray-scale 1-meter Digital Orthophoto Quadrangles published by the United States Geological Survey (USGS).

This road-segment may traverse:

Township 29 South Range 3 West, Section(s) 8,17, Salt Lake Base & Meridian

The following description closely approximates the location of the centerline of the physical monument (OLD US HIGHWAY 89)-- Segment 003 based on mapping grade Global Positioning System (GPS) data as defined above:

Beginning at a point on the road center line located at 38 degrees 17 minutes 32.64 seconds North Latitude and -112 degrees 13 minutes 09.64 seconds West Longitude, which can be converted to mapping accuracy State Plane Utah South Zone NAD 83 feet coordinates of X = 1,433,957.8 feet and Y = 10,435,269.6 feet; thence the following courses along the said road center line:

thence North 03 Degrees 56 Minutes 08 Seconds East	48.7 feet
thence North 04 Degrees 57 Minutes 05 Seconds East	779.4 feet
thence North 21 Degrees 29 Minutes 11 Seconds East	8.8 feet
thence North 18 Degrees 07 Minutes 11 Seconds East	45.7 feet
thence North 19 Degrees 48 Minutes 35 Seconds East	204.1 feet
thence North 22 Degrees 16 Minutes 27 Seconds East	283.6 feet
thence North 23 Degrees 18 Minutes 51 Seconds East	11.5 feet
thence North 22 Degrees 42 Minutes 16 Seconds East	289.5 feet
thence North 22 Degrees 36 Minutes 03 Seconds East	288.2 feet
thence North 21 Degrees 49 Minutes 23 Seconds East	228.2 feet
thence North 22 Degrees 34 Minutes 50 Seconds East	146.8 feet

thence North 26 Degrees 40 Minutes 22 Seconds East 39.8 feet
thence North 39 Degrees 14 Minutes 40 Seconds East 19.6 feet
thence North 47 Degrees 51 Minutes 53 Seconds East 8.4 feet
thence North 10 Degrees 41 Minutes 18 Seconds East 144.4 feet
thence North 17 Degrees 10 Minutes 55 Seconds East 266.3 feet
thence North 16 Degrees 02 Minutes 59 Seconds East 258.6 feet
thence North 15 Degrees 58 Minutes 00 Seconds East 69.1 feet more or less to **the ending**

point at: 38 degrees 18 minutes 02.26 seconds North Latitude and -112 degrees 12 minutes 59.07 seconds West Longitude, which can be converted to mapping accuracy State Plane Utah South Zone NAD 83 feet coordinates of X = 1,434,823.2 feet and Y = 10,438,259.4 feet.

Appendix C to Attachment 4

Popular Name: OLD US HIGHWAY 89

County: Piute

County Road Number: PCRD7

State Geographic Information Database (SGID) Road Identification Number: RD160007.

Road-Segment Number: 005

Road-Segment Length: 1.77 miles more or less.

Believed owner of the land underlying this road-segment is: Bureau of Land Management.

The following description is based upon the geographic coordinate system using the NAD83 Datum. The source is GPS mapping grade data as indicated in the metadata and/or the transportation data model of the State of Utah Geographic Information Database (SGID).

The road-segment itself is the monument that is identified by its physical presence on the land. The location of said physical presence is closely approximated by mapping grade Global Positioning System (GPS) data. Said data are checked against the corresponding gray-scale 1-meter Digital Orthophoto Quadrangles published by the United States Geological Survey (USGS) to verify a reasonable degree of accuracy. In circumstances where accurate satellite signal acquisition is not possible, such as deep, narrow canyons or under a canopy of dense foliage, or where very sharp curves in the road make accuracy questionable, such portions of the road were digitized from the corresponding gray-scale 1-meter Digital Orthophoto Quadrangles published by the United States Geological Survey (USGS).

This road-segment may traverse:

Township 28 South Range 3 West, Section(s) 28,33, Salt Lake Base & Meridian

Township 29 South Range 3 West, Section(s) 4, Salt Lake Base & Meridian

The following description closely approximates the location of the centerline of the physical monument (OLD US HIGHWAY 89)-- Segment 005 based on mapping grade Global Positioning System (GPS) data as defined above:

Beginning at a point on the road center line located at 38 degrees 19 minutes 04.36 seconds North Latitude and -112 degrees 12 minutes 39.96 seconds West Longitude, which can be converted to mapping accuracy State Plane Utah South Zone NAD 83 feet coordinates of X = 1,436,394.4 feet and Y = 10,444,529.6 feet; thence the following courses along the said road center line:

thence North 02 Degrees 25 Minutes 22 Seconds East	75.6 feet
thence North 02 Degrees 16 Minutes 38 Seconds East	348.2 feet
thence North 02 Degrees 15 Minutes 51 Seconds East	335.4 feet
thence North 01 Degrees 54 Minutes 31 Seconds East	338.3 feet
thence North 02 Degrees 07 Minutes 55 Seconds East	330.4 feet
thence North 02 Degrees 25 Minutes 32 Seconds East	301.9 feet
thence North 02 Degrees 19 Minutes 45 Seconds East	284.5 feet
thence North 02 Degrees 18 Minutes 55 Seconds East	271.7 feet
thence North 01 Degrees 57 Minutes 34 Seconds East	289.3 feet
thence North 02 Degrees 14 Minutes 32 Seconds East	95.6 feet

thence North 02 Degrees 00 Minutes 44 Seconds East 40.4 feet
 thence North 02 Degrees 01 Minutes 34 Seconds East 88.4 feet
 thence North 02 Degrees 07 Minutes 25 Seconds East 161.9 feet
 thence North 02 Degrees 08 Minutes 47 Seconds East 206.3 feet
 thence North 02 Degrees 07 Minutes 58 Seconds East 238.1 feet
 thence North 02 Degrees 14 Minutes 26 Seconds East 257.5 feet
 thence North 02 Degrees 09 Minutes 43 Seconds East 273.3 feet
 thence North 02 Degrees 21 Minutes 42 Seconds East 274 feet
 thence North 02 Degrees 08 Minutes 47 Seconds East 267.4 feet
 thence North 02 Degrees 11 Minutes 00 Seconds East 263.4 feet
 thence North 02 Degrees 08 Minutes 25 Seconds East 268 feet
 thence North 02 Degrees 07 Minutes 42 Seconds East 269.3 feet
 thence North 02 Degrees 11 Minutes 03 Seconds East 240.8 feet
 thence North 01 Degrees 35 Minutes 59 Seconds East 196.4 feet
 thence North 04 Degrees 53 Minutes 54 Seconds East 86.7 feet
 thence North 06 Degrees 20 Minutes 19 Seconds East 19.8 feet
 thence North 16 Degrees 13 Minutes 38 Seconds East 34.6 feet
 thence North 06 Degrees 24 Minutes 14 Seconds West 99 feet
 thence North 02 Degrees 32 Minutes 28 Seconds East 164.6 feet
 thence North 02 Degrees 44 Minutes 52 Seconds East 214.9 feet
 thence North 02 Degrees 00 Minutes 44 Seconds East 242.4 feet
 thence North 01 Degrees 54 Minutes 48 Seconds East 244.7 feet
 thence North 02 Degrees 13 Minutes 57 Seconds East 236.2 feet
 thence North 02 Degrees 04 Minutes 01 Seconds East 236.8 feet
 thence North 02 Degrees 18 Minutes 28 Seconds East 243.8 feet
 thence North 02 Degrees 29 Minutes 04 Seconds East 241.8 feet
 thence North 01 Degrees 55 Minutes 10 Seconds East 244 feet
 thence North 00 Degrees 18 Minutes 56 Seconds West 3 feet
 thence North 02 Degrees 19 Minutes 28 Seconds East 249.3 feet
 thence North 02 Degrees 05 Minutes 29 Seconds East 257.8 feet
 thence North 02 Degrees 07 Minutes 04 Seconds East 262.8 feet
 thence North 02 Degrees 12 Minutes 10 Seconds East 253.9 feet
 thence North 02 Degrees 00 Minutes 28 Seconds East 250.9 feet
 thence North 01 Degrees 56 Minutes 56 Seconds East 58.1 feet more or less to **the ending**

point at: 38 degrees 20 minutes 36.83 seconds North Latitude and -112 degrees 12 minutes 036.4 seconds West Longitude, which can be converted to mapping accuracy State Plane Utah South Zone NAD 83 feet coordinates of X = 1,436,749.2 feet and Y = 10,453,881.8 feet.

Appendix D to Attachment 4

Popular Name: OLD US HIGHWAY 89

County: Piute

County Road Number: PCRD7

State Geographic Information Database (SGID) Road Identification Number: RD160007.

Road-Segment Number: 007

Road-Segment Length: 1.63 miles more or less.

Believed owner of the land underlying this road-segment is: Bureau of Land Management.

The following description is based upon the geographic coordinate system using the NAD83 Datum. The source is GPS mapping grade data as indicated in the metadata and/or the transportation data model of the State of Utah Geographic Information Database (SGID).

The road-segment itself is the monument that is identified by its physical presence on the land. The location of said physical presence is closely approximated by mapping grade Global Positioning System (GPS) data. Said data are checked against the corresponding gray-scale 1-meter Digital Orthophoto Quadrangles published by the United States Geological Survey (USGS) to verify a reasonable degree of accuracy. In circumstances where accurate satellite signal acquisition is not possible, such as deep, narrow canyons or under a canopy of dense foliage, or where very sharp curves in the road make accuracy questionable, such portions of the road were digitized from the corresponding gray-scale 1-meter Digital Orthophoto Quadrangles published by the United States Geological Survey (USGS).

This road-segment may traverse:

Township 28 South Range 3 West, Section(s) 17,20,21, Salt Lake Base & Meridian

The following description closely approximates the location of the centerline of the physical monument (OLD US HIGHWAY 89)-- Segment 007 based on mapping grade Global Positioning System (GPS) data as defined above:

Beginning at a point on the road center line located at 38 degrees 21 minutes 14.68 seconds North Latitude and -112 degrees 12 minutes 50.39 seconds West Longitude, which can be converted to mapping accuracy State Plane Utah South Zone NAD 83 feet coordinates of X = 1,435,663.8 feet and Y = 10,457,718.4 feet; thence the following courses along the said road center line:

thence North 23 Degrees 09 Minutes 24 Seconds West 124.3 feet
thence North 23 Degrees 00 Minutes 08 Seconds West 86.8 feet
thence North 23 Degrees 51 Minutes 59 Seconds West 245.6 feet
thence North 23 Degrees 33 Minutes 01 Seconds West 275.3 feet
thence North 23 Degrees 03 Minutes 07 Seconds West 298.9 feet
thence North 23 Degrees 51 Minutes 49 Seconds West 303.9 feet
thence North 23 Degrees 29 Minutes 53 Seconds West 303.4 feet
thence North 23 Degrees 25 Minutes 56 Seconds West 209.8 feet
thence North 23 Degrees 26 Minutes 05 Seconds West 92.8 feet
thence North 23 Degrees 21 Minutes 31 Seconds West 301 feet
thence North 23 Degrees 10 Minutes 27 Seconds West 297.4 feet

thence North 23 Degrees 29 Minutes 22 Seconds West 295.2 feet
thence North 23 Degrees 11 Minutes 03 Seconds West 291.3 feet
thence North 23 Degrees 31 Minutes 53 Seconds West 293.9 feet
thence North 23 Degrees 23 Minutes 54 Seconds West 297.2 feet
thence North 23 Degrees 31 Minutes 51 Seconds West 301.4 feet
thence North 23 Degrees 24 Minutes 34 Seconds West 305.4 feet
thence North 23 Degrees 19 Minutes 44 Seconds West 305.6 feet
thence North 23 Degrees 13 Minutes 13 Seconds West 310.3 feet
thence North 23 Degrees 29 Minutes 55 Seconds West 308.4 feet
thence North 23 Degrees 20 Minutes 59 Seconds West 314.5 feet
thence North 23 Degrees 12 Minutes 01 Seconds West 306.3 feet
thence North 19 Degrees 33 Minutes 56 Seconds West 21.9 feet
thence North 19 Degrees 51 Minutes 56 Seconds West 266.8 feet
thence North 12 Degrees 02 Minutes 50 Seconds West 288.9 feet
thence North 09 Degrees 27 Minutes 46 Seconds West 303.5 feet
thence North 09 Degrees 35 Minutes 11 Seconds West 305.6 feet
thence North 09 Degrees 08 Minutes 00 Seconds West 301.9 feet
thence North 09 Degrees 30 Minutes 21 Seconds West 306.2 feet
thence North 09 Degrees 34 Minutes 14 Seconds West 312.2 feet
thence North 09 Degrees 44 Minutes 56 Seconds West 312.4 feet
thence North 09 Degrees 42 Minutes 57 Seconds West 295.4 feet more or less to **the ending**

point at: 38 degrees 22 minutes 34.01 seconds North Latitude and -112 degrees 13 minutes 26.86 seconds West Longitude, which can be converted to mapping accuracy State Plane Utah South Zone NAD 83 feet coordinates of X = 1,432,820.7 feet and Y = 10,465,766.0 feet.

Appendix E to Attachment 4

Popular Name: OLD US HIGHWAY 89

County: Piute

County Road Number: PCRD7

State Geographic Information Database (SGID) Road Identification Number: RD160007.

Road-Segment Number: 009

Road-Segment Length: 0.78 miles more or less.

Believed owner of the land underlying this road-segment is: Bureau of Land Management.

The following description is based upon the geographic coordinate system using the NAD83 Datum. The source is GPS mapping grade data as indicated in the metadata and/or the transportation data model of the State of Utah Geographic Information Database (SGID).

The road-segment itself is the monument that is identified by its physical presence on the land. The location of said physical presence is closely approximated by mapping grade Global Positioning System (GPS) data. Said data are checked against the corresponding gray-scale 1-meter Digital Orthophoto Quadrangles published by the United States Geological Survey (USGS) to verify a reasonable degree of accuracy. In circumstances where accurate satellite signal acquisition is not possible, such as deep, narrow canyons or under a canopy of dense foliage, or where very sharp curves in the road make accuracy questionable, such portions of the road were digitized from the corresponding gray-scale 1-meter Digital Orthophoto Quadrangles published by the United States Geological Survey (USGS).

This road-segment may traverse:

Township 28 South Range 3 West, Section(s) 5,8, Salt Lake Base & Meridian

The following description closely approximates the location of the centerline of the physical monument (OLD US HIGHWAY 89)-- Segment 009 based on mapping grade Global Positioning System (GPS) data as defined above:

Beginning at a point on the road center line located at 38 degrees 23 minutes 13.51 seconds North Latitude and -112 degrees 13 minutes 36.09 seconds West Longitude, which can be converted to mapping accuracy State Plane Utah South Zone NAD 83 feet coordinates of X = 1,432,117.0 feet and Y = 10,469,767.5 feet; thence the following courses along the said road center line:

thence North 12 Degrees 23 Minutes 15 Seconds West 111.4 feet
thence North 12 Degrees 28 Minutes 29 Seconds West 247.7 feet
thence North 13 Degrees 03 Minutes 27 Seconds West 250 feet
thence North 13 Degrees 04 Minutes 51 Seconds West 251 feet
thence North 12 Degrees 59 Minutes 17 Seconds West 257.3 feet
thence North 13 Degrees 33 Minutes 41 Seconds West 253.5 feet
thence North 13 Degrees 49 Minutes 59 Seconds West 245.7 feet
thence North 13 Degrees 27 Minutes 46 Seconds West 251.1 feet
thence North 13 Degrees 23 Minutes 32 Seconds West 261.1 feet
thence North 13 Degrees 02 Minutes 45 Seconds West 233.8 feet
thence North 13 Degrees 10 Minutes 08 Seconds West 208 feet

thence North 13 Degrees 33 Minutes 26 Seconds West 80.2 feet
thence North 13 Degrees 20 Minutes 29 Seconds West 139.8 feet
thence North 13 Degrees 42 Minutes 20 Seconds West 239.5 feet
thence North 12 Degrees 53 Minutes 03 Seconds West 263.9 feet
thence North 13 Degrees 25 Minutes 01 Seconds West 253.4 feet
thence North 12 Degrees 56 Minutes 31 Seconds West 232.7 feet
thence North 12 Degrees 25 Minutes 48 Seconds West 211.1 feet
thence North 15 Degrees 41 Minutes 15 Seconds West 85.4 feet
thence North 15 Degrees 40 Minutes 00 Seconds West 34.7 feet more or less to **the ending**

point at: 38 degrees 23 minutes 53 seconds North Latitude and -112 degrees 13 minutes 048.3 seconds West Longitude, which can be converted to mapping accuracy State Plane Utah South Zone NAD 83 feet coordinates of X = 1,431,175.7 feet and Y = 10,473,769.6 feet.