

**Acknowledgment and
Notice of Acknowledgment
of Acceptance of R.S. 2477
Right-of-Way Grant**

Ent 106887 Bk 127 Pg 178
Date: 16-JUN-2008 10:11AM
Fee: None
Filed By: RC
SHANE A. MILLETT, Recorder
PIUTE COUNTY CORPORATION
For: GOVERNOR OF THE STATE OF UTAH

THE STATE OF UTAH

TO ALL WHOM THESE PRESENTS SHALL COME, Greeting:

Know ye, This is an Acknowledgment and Notice of Acknowledgment made under Utah Code Sections 72-5-309 through 310 inclusive, that the grant of the United States of America of “the right of way for the construction of highways over public lands, not reserved for public uses” under United States Revised Statutes 2477 (43 U.S.C. Section 932 (repealed October 21, 1976, with proviso recognizing the validity of rights-of-way already established)) was accepted for and on behalf of the State of Utah and its political subdivision Piute County as it pertains to the highway located in Piute County known as PIUTE RESERVOIR DAM ROAD; County Road Number: PCRD8; State Geographic Information Database (SGID) Road Identification Number: RD160008. Total road length is 1.47 miles more or less.

The reason for this Acknowledgment and Notice of Acknowledgment includes, but is not limited to, the fact that the road was constructed, mechanically, or by continuous use as a public highway for a period of at least ten years, over public lands not reserved for public uses, prior to the earlier of (a) the October 21, 1976 repeal of R.S. 2477 or (b) the date the servient estate was reserved for public uses.

This Acknowledgment and Notice of Acknowledgment applies only to the segments of the road that traverse land owned by the Bureau of Land Management, United States Department of the Interior, and does not apply to segments of the road that traverse land owned by any other person or entity. The State of Utah and its political subdivisions reserve the right to make further acknowledgments and notices of acknowledgment with regard to road segments that traverse land owned by other entities, including the United States of America, through one or more of its agencies.

A printed copy of a map showing the location of the road in said county is appended hereto as “Attachment 1,” a printed copy of representative photos of the road is appended hereto as “Attachment 2,” a printed copy of a description of the beginning and ending points of the entire road together with a list of Townships, Ranges and Sections that may be traversed by the road in said county is appended hereto as “Attachment 3,” and a printed copy of the Road Centerline Description Cover Page(s) is appended hereto as “Attachment 4.” The Appendices listed in “Attachment 4” that contain the actual road centerline descriptions are incorporated herein by reference. Affidavits provided by individuals familiar with the road are appended hereto as “Attachment 5.”

A printed copy of this Acknowledgment and Notice of Acknowledgment, together with its Attachments and Appendices, may be viewed and/or obtained at the office of the Utah State Archives.

An electronic copy of this Acknowledgment and Notice of Acknowledgment, together with its Attachments and Appendices, may be viewed and/or downloaded as read-only PDF (Portable Document Format) files via the

Internet at <http://recorded2477roads.utah.gov>.

The owner of the servient estate in the land underlying the road-segments subject to this Acknowledgment and Notice is believed to be the United States of America through one or more of its agencies. Any of such agencies or any other person with a servient ownership claim or a competing dominant estate right-of-way ownership claim, may file a petition in the State District Court for Salt Lake County for a decision regarding the correctness of this Acknowledgment. A claimant shall file a petition within sixty (60) days after receipt of this Notice.

In Witness Whereof, I, John Harja, the official designee of the Governor of the State of Utah, in conformity to the laws of the State (Utah Code Sections 72-5-308 through 310 inclusive), have caused this Acknowledgment and Notice of Acknowledgment to be made.

Signed by my hand in Salt Lake City, Utah, the 12th day of JUNE, 2008.

By the Governor's Designee



John Harja

CERTIFICATION

State of Utah)
 : ss
County of Salt Lake)

I hereby certify that the signer of the foregoing document, John Harja, is personally known by me, has made a voluntary signature and taken an oath stating that he is the official designee of the Governor of the State of Utah and is authorized to sign this document on the Governor's behalf pursuant to Utah Code Section 72-5-309. He further vouched that, based upon information and belief, the facts alleged therein are true.

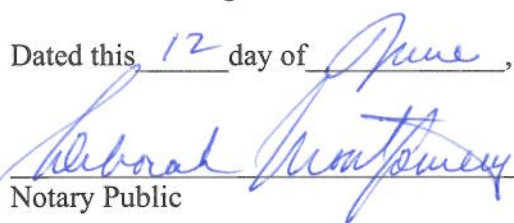
Dated this 12 day of June, 2008.

Notary Public

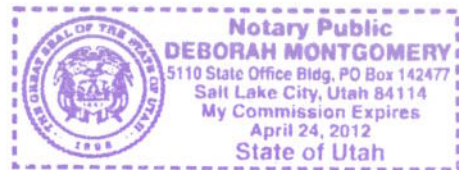

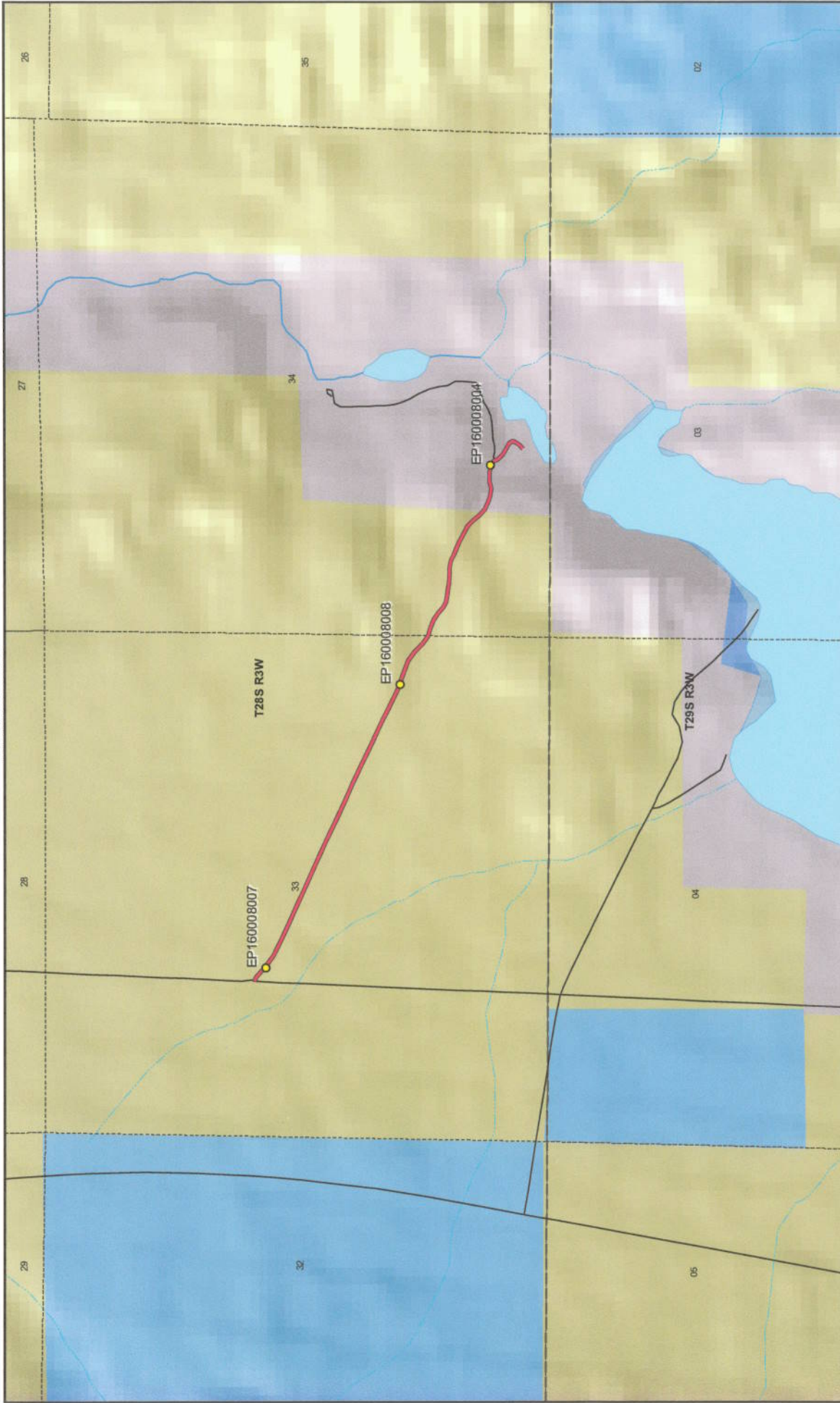

Map prepared by the State of Utah
Automated Geographic Reference Center
Room 5130 State Office Building
Salt Lake City 84114
Jun 10, 2008

PIUTE RESERVOIR DAM ROAD - Piute County SGID RD_ID RD160008

Wilderness	PIUTE RESERVOIR DAM ROAD
UDWR Wildlife Reserve	Other Roads
DOD, Military	Title V: Issued Or Under Consideration By BLM Or County
State Sovereign Land	Photo Event Point
National Recreation Area	Section = 1 Mile
USFWS, Natl. Wildlife Refuge	
NPS, National Park	

Land Ownership Categories

BLM
Private
SITLA, State Trust Land
USFS, National Forest
State Parks and Recreation
Tribal, Indian Reservation
NPS, National Park

Transportation Network

PIUTE RESERVOIR DAM ROAD
Other Roads
Title V: Issued Or Under Consideration By BLM Or County
Photo Event Point
Section = 1 Mile



1:16,858
1 inch equals 0.3 miles

Attachment 2



EP160008004



EP160008007



EP160008008

EP000000000

EP000000000

EP000000000

PIUTE RESERVOIR DAM ROAD - Piute County
SGID RD_ID RD160008



Map prepared by the State of Utah
Automated Geographic Reference Center
Room 5130 State Office Building
Salt Lake City, Utah 84114
June 10, 2008



Attachment 3

Beginning & Ending Points and Township, Range, and Section References For:

Popular Name: PIUTE RESERVOIR DAM ROAD

County: Piute

County Road Number: PCRD8

State Geographic Information Database (SGID) Road Identification Number: RD160008.

Total Road Length: 1.47 miles more or less.

Beginning at a point on the road centerline located at 38 degrees 20 minutes 01.89 seconds North Latitude and -112 degrees 12 minutes 37.68 seconds West Longitude, which can be converted to mapping accuracy State Plane Utah South Zone NAD 83 feet coordinates of X = 1,436,620.3 feet and Y = 10,450,347.7 feet based on the US Survey Foot conversion.

Ending at a point on the road centerline located at 38 degrees 19 minutes 27 seconds North Latitude and -112 degrees 11 minutes 23.97 seconds West Longitude, which can be converted to mapping accuracy State Plane Utah South Zone NAD 83 feet coordinates of X = 1,442,467.1 feet and Y = 10,446,774.9 feet based on the US Survey Foot conversion.

This road may traverse:

Township 28 South Range 3 West, Section(s) 33,34, Salt Lake Base & Meridian

Township 29 South Range 3 West, Section(s) 3, Salt Lake Base & Meridian

See Attachment 1 above for a cartographic depiction of the course of this road.

**Attachment 4
Road Centerline Description Cover Page(s)**

Popular Name: PIUTE RESERVOIR DAM ROAD

County: Piute

County Road Number: PCRD8

State Geographic Information Database (SGID) Road Identification Number: RD160008.

Total Road Length: 1.47 miles more or less.

Centerline Descriptions Of Road-Segments That Cross Over Federally Owned Land, Derived From Global Positioning System Data And Cross-checked against USGS Digital Orthophoto Quadrangles Compiled By The Utah Automated Geographic Reference Center And Entered Into The State Geographic Information Database (SGID).

Road-Segments Listed by SGID Road Identification Number (RD_ID)	Road-Segment Numbers	Believed Ownership Of Servient Estate	Approximate Segment Length	See Attached Appendix
RD160008	001	BLM	1.05 Miles	A
RD160008	002	PVT	0.42 Miles	(not shown)
		Total Road Length	1.47	_____

* Indicates that a Title V permit will be requested, is in process, or has been issued.

† Indicates that road-segments crossing Forest Service land are under consideration by the state and county as of the date of this Acknowledgment and Notice of Acknowledgment.

Attachment 5

AFFIDAVIT OF A. KEITH BARBEN

PIUTE RESERVOIR DAM ROAD

PIUTE COUNTY, UTAH

ROAD NUMBER PCRD8

State of Utah)
 : ss.
County of Piute)

A. KEITH BARBEN, being first duly sworn, deposes and states as follows:

1. I am an adult competent to testify about the matters set forth below based upon my personal knowledge. I currently reside in Piute County, Utah. I have lived in Piute County for 68 years.
2. I have traveled and am familiar with a road in Piute County known as Piute Reservoir Dam Road. I am also familiar with the land the road traverses. When I first used and observed the road in the early 1960s, it followed the same route as in 2008 when I last observed it. Attached is a Piute County map showing Piute Reservoir Dam Road. To the best of my knowledge and based upon my use of and familiarity with this road and the land it traverses, the location and route of the road are correctly illustrated on the attached map.
3. I am informed that the County also identifies this road according to the road number listed above.
4. I have observed that the road has been open to the public for all to use, to come and go as they pleased, since at least as early as the early 1960s and continuing through 1976 to 2008. Throughout this time period I have observed travel on the road by various means, including cars, trucks, recreational vehicles and pickup trucks. Throughout this time period, the road has been used daily since the early 1960s, and was so used in 2008.
5. Throughout the time period from the early 1960s to 2008, I have used the road myself for the following uses: sight seeing and residential access.

6. Throughout the time period described in the previous paragraph, I observed other vehicles from the general public using the road at various times for the uses described in the previous paragraph, plus the following uses: fishing, hunting, trapping and livestock operations.

7. It is also the reputation in the community that this road has been open to the public for all to use, to come and go as they pleased, since at least as early as the late 1930s and continuing through 1976 to the present, for the uses described in the previous paragraphs.

8. Prior to 1976, I observed graders performing maintenance and construction activities on the road.

DATED this 20th day of May, 2008.

A. KEITH BARBEN

SUBSCRIBED AND SWORN to before me this 20th day of May, 2008.

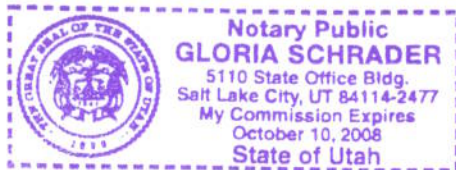

NOTARY PUBLIC

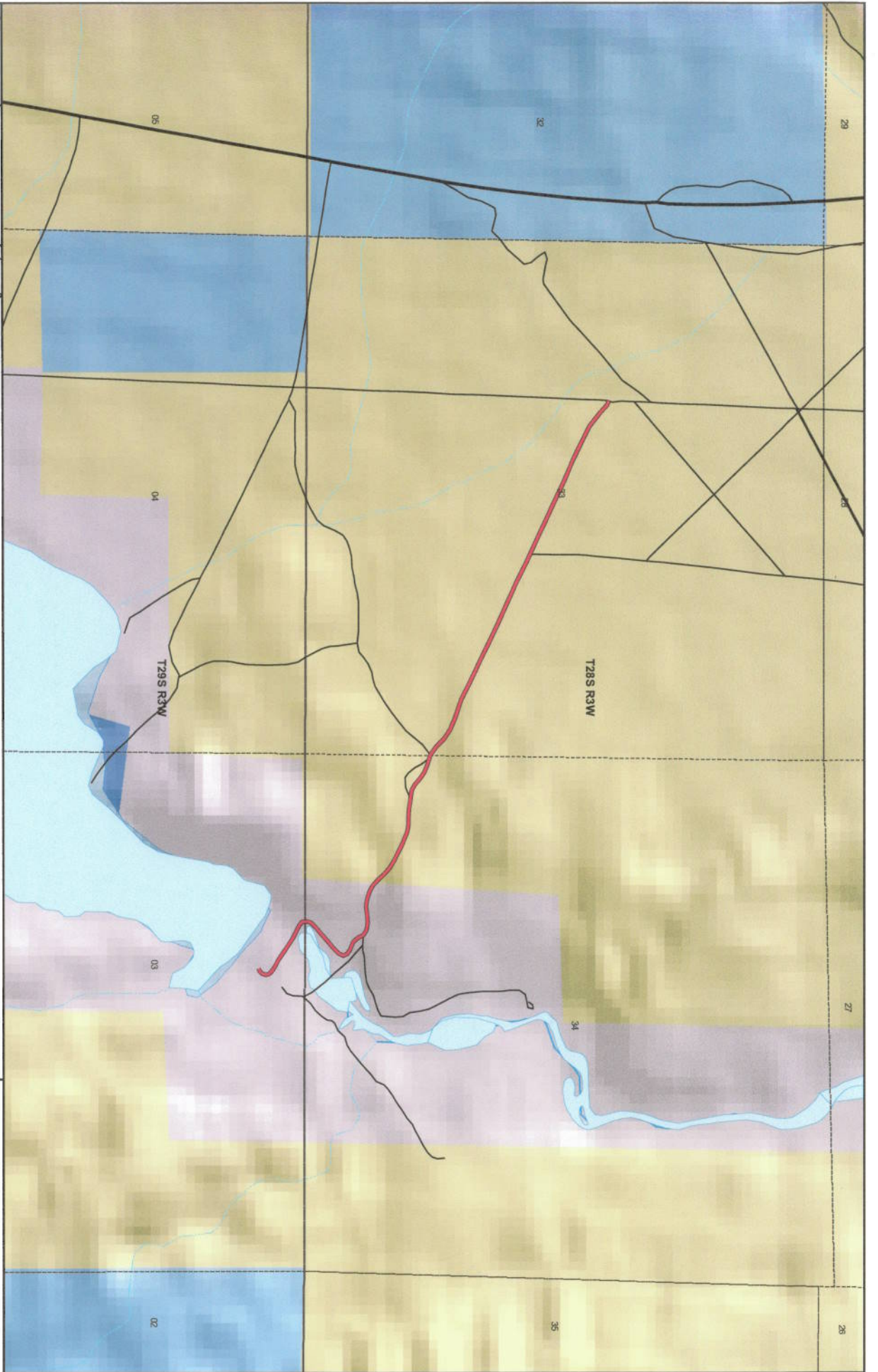

Piute County
PIUTE RESERVOIR DAM ROAD
County Unique - PCRDS

- Land Ownership Categories**
- BLM
 - Private
 - SITLA, State Trust Land
 - USFS, National Forest
 - Wildlife Reserve
- Misc**
- City / Town
 - Municipalities
 - Section = 1 Mile
- Transportation Network**
- Piute Reservoir Dam Road
 - State / U.S. Highway
 - Local Roads



Maps prepared by the State of Utah
 Automated Geographic Reference Center
 AGRC
 Room 5130 State Office Building
 Salt Lake City, Utah 84114
 Map 07, 2008

1:16,094
 1 inch equals 0.3 miles



AFFIDAVIT OF JOAN ANDERSON

PIUTE RESERVOIR DAM ROAD

PIUTE COUNTY, UTAH

ROAD NUMBER PCRD 8

State of Utah)
 : ss.
County of Piute)

JOAN ANDERSON, being first duly sworn, deposes and states as follows:

1. I am an adult competent to testify about the matters set forth below based upon my personal knowledge. I currently reside in Piute County, Utah. I have lived in Piute County for 72 years.

2. I have traveled and am familiar with a road in Piute County known as Piute Reservoir Dam Road. I am also familiar with the land the road traverses. When I first used and observed the road in the early 1950s, it followed the same route as in 2007 when I last observed it. Attached is a Piute County map showing Piute Reservoir Dam Road. To the best of my knowledge and based upon my use of and familiarity with this road and the land it traverses, the location and route of the road are correctly illustrated on the attached map.

3. I am informed that the County also identifies this road according to the road number listed above.

4. I have observed that the road has been open to the public for all to use, to come and go as they pleased, since at least as early as the early 1950s and continuing through 1976 to 2007. Throughout this time period I have observed travel on the road by various means, including trucks, cars, jeeps, recreational vehicles and pickup trucks. Throughout this time period, the road has been used daily for more than ten continuous years prior to 1976, and was used daily in 2007.

5. Throughout the time period from the early 1950s to 2007, I have used the road myself for the following uses: rock hounding, hunting, photography, search and rescue and recreation.

6. Throughout the time period described in the previous paragraph, I observed other vehicles from the general public using the road at various times for the uses described in the previous paragraph, plus the following uses: livestock operations, water control access, residential access, fishing and prospecting for minerals.

7. It is also the reputation in the community that this road has been open to the public for all to use, to come and go as they pleased, since at least as early as the early 1900s and continuing through 1976 to the present, for the uses described in the previous paragraphs.

8. Prior to 1976, I observed the graded surface of the road.

DATED this 20 day of May, 2008.

Joan Anderson
JOAN ANDERSON

SUBSCRIBED AND SWORN to before me this 20th day of May, 2008.

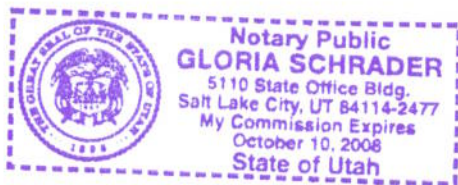

Gloria Schrader
NOTARY PUBLIC

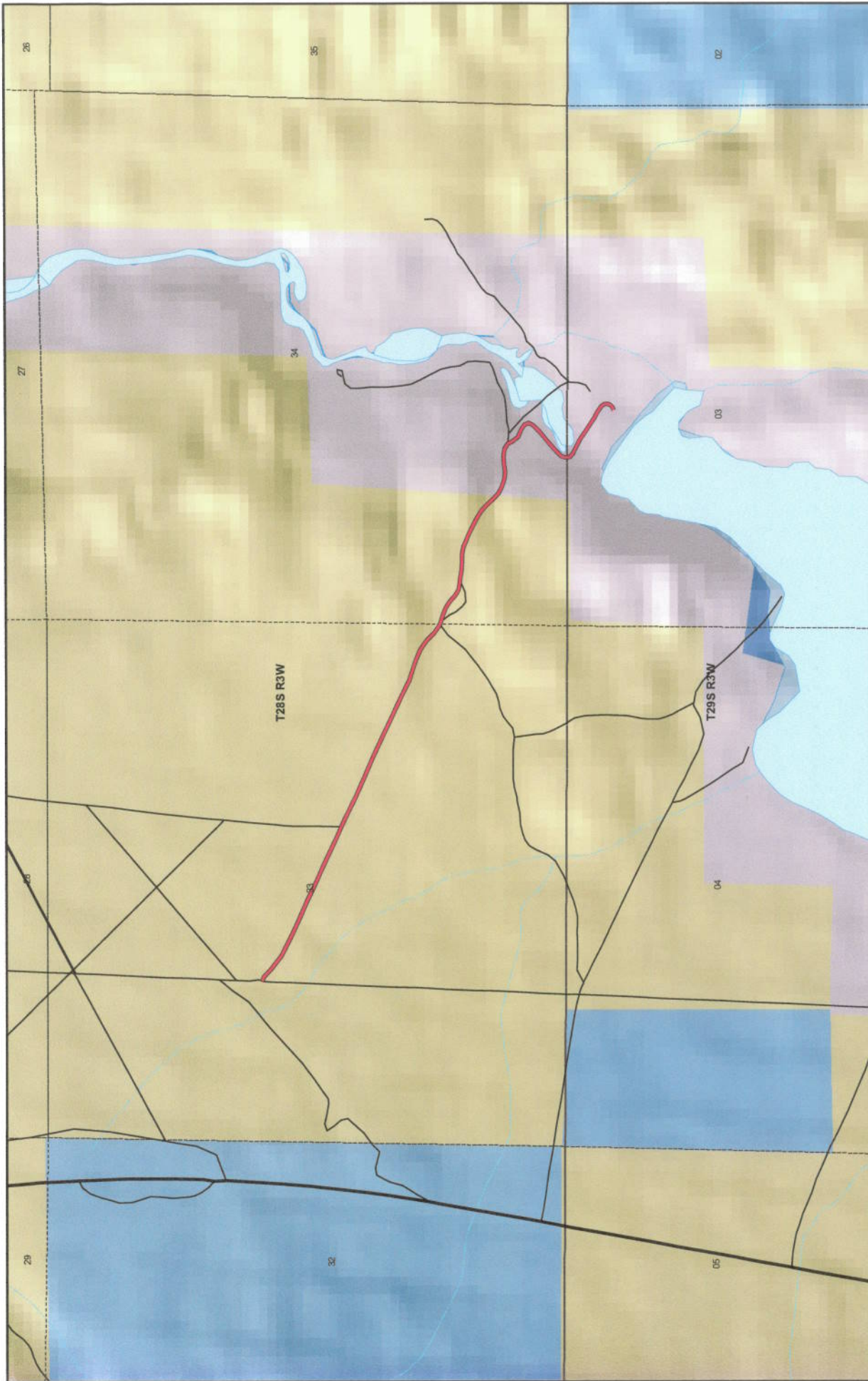

Piute County
PIUTE RESERVOIR DAM ROAD
County Unique - PCRD8

Land Ownership Categories

- BLM
- Private
- SITLA, State Trust Land
- USFS National Forest
- Wildlife Reserve

Misc

- City / Town
- Municipalities
- Section = 1 Mile

Transportation Network

- PIUTE RESERVOIR DAM ROAD
- State / U.S. Highway
- Local Roads

1:16,094
 1 inch equals 0.3 miles

Map prepared by the State of Utah
 Automated Geographic Reference Center
 Room 5130 State Office Building
 Salt Lake City, Utah 84114
 May 07, 2008

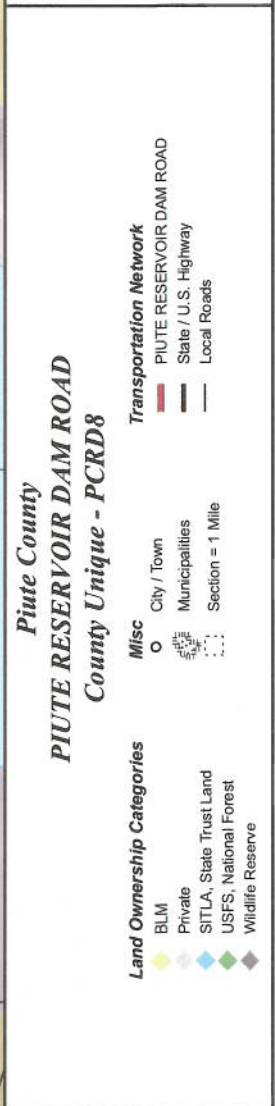

Appendix A to Attachment 4

Popular Name: PIUTE RESERVOIR DAM ROAD

County: Piute

County Road Number: PCRD8

State Geographic Information Database (SGID) Road Identification Number: RD160008.

Road-Segment Number: 001

Road-Segment Length: 1.05 miles more or less.

Believed owner of the land underlying this road-segment is: Bureau of Land Management.

The following description is based upon the geographic coordinate system using the NAD83 Datum. The source is GPS mapping grade data as indicated in the metadata and/or the transportation data model of the State of Utah Geographic Information Database (SGID).

The road-segment itself is the monument that is identified by its physical presence on the land. The location of said physical presence is closely approximated by mapping grade Global Positioning System (GPS) data. Said data are checked against the corresponding gray-scale 1-meter Digital Orthophoto Quadrangles published by the United States Geological Survey (USGS) to verify a reasonable degree of accuracy. In circumstances where accurate satellite signal acquisition is not possible, such as deep, narrow canyons or under a canopy of dense foliage, or where very sharp curves in the road make accuracy questionable, such portions of the road were digitized from the corresponding gray-scale 1-meter Digital Orthophoto Quadrangles published by the United States Geological Survey (USGS).

This road-segment may traverse:

Township 28 South Range 3 West, Section(s) 33,34, Salt Lake Base & Meridian

The following description closely approximates the location of the centerline of the physical monument (PIUTE RESERVOIR DAM ROAD)-- Segment 001 based on mapping grade Global Positioning System (GPS) data as defined above:

Beginning at a point on the road center line located at 38 degrees 20 minutes 01.89 seconds North Latitude and -112 degrees 12 minutes 37.68 seconds West Longitude, which can be converted to mapping accuracy State Plane Utah South Zone NAD 83 feet coordinates of X = 1,436,620.3 feet and Y = 10,450,347.7 feet; thence the following courses along the said road center line:

thence South 65 Degrees 17 Minutes 55 Seconds East	48.9 feet
thence South 47 Degrees 43 Minutes 17 Seconds East	110.6 feet
thence South 52 Degrees 57 Minutes 07 Seconds East	167.6 feet
thence South 63 Degrees 45 Minutes 01 Seconds East	198.9 feet
thence South 65 Degrees 38 Minutes 27 Seconds East	209.1 feet
thence South 65 Degrees 56 Minutes 11 Seconds East	215.5 feet
thence South 65 Degrees 24 Minutes 19 Seconds East	223.6 feet
thence South 65 Degrees 35 Minutes 31 Seconds East	228.3 feet
thence South 65 Degrees 06 Minutes 36 Seconds East	235 feet
thence South 65 Degrees 30 Minutes 10 Seconds East	244.8 feet
thence South 65 Degrees 11 Minutes 06 Seconds East	240.3 feet

thence South 65 Degrees 58 Minutes 21 Seconds East 230.9 feet
 thence South 65 Degrees 56 Minutes 55 Seconds East 221.9 feet
 thence South 65 Degrees 18 Minutes 51 Seconds East 215.1 feet
 thence South 64 Degrees 48 Minutes 38 Seconds East 214.2 feet
 thence South 63 Degrees 59 Minutes 22 Seconds East 210.9 feet
 thence South 65 Degrees 12 Minutes 11 Seconds East 214.2 feet
 thence South 70 Degrees 41 Minutes 54 Seconds East 206.2 feet
 thence South 68 Degrees 37 Minutes 34 Seconds East 124.3 feet
 thence South 55 Degrees 02 Minutes 34 Seconds East 115.4 feet
 thence South 45 Degrees 04 Minutes 02 Seconds East 107.2 feet
 thence South 56 Degrees 07 Minutes 25 Seconds East 103.9 feet
 thence South 73 Degrees 55 Minutes 33 Seconds East 5.8 feet
 thence South 72 Degrees 48 Minutes 00 Seconds East 90.5 feet
 thence South 68 Degrees 38 Minutes 17 Seconds East 84.4 feet
 thence South 57 Degrees 13 Minutes 10 Seconds East 87.7 feet
 thence South 48 Degrees 09 Minutes 36 Seconds East 74.8 feet
 thence South 61 Degrees 44 Minutes 58 Seconds East 67.3 feet
 thence South 77 Degrees 24 Minutes 08 Seconds East 69 feet
 thence South 84 Degrees 11 Minutes 59 Seconds East 55.4 feet
 thence South 83 Degrees 58 Minutes 30 Seconds East 68.3 feet
 thence South 85 Degrees 42 Minutes 16 Seconds East 81.7 feet
 thence South 87 Degrees 56 Minutes 56 Seconds East 79.5 feet
 thence South 85 Degrees 58 Minutes 37 Seconds East 47.7 feet
 thence South 71 Degrees 59 Minutes 56 Seconds East 50.1 feet
 thence South 65 Degrees 47 Minutes 04 Seconds East 53.7 feet
 thence South 68 Degrees 46 Minutes 27 Seconds East 67 feet
 thence South 64 Degrees 49 Minutes 34 Seconds East 93.8 feet
 thence South 62 Degrees 40 Minutes 40 Seconds East 94.1 feet
 thence South 61 Degrees 05 Minutes 45 Seconds East 88.7 feet
 thence South 45 Degrees 48 Minutes 08 Seconds East 81.9 feet
 thence South 41 Degrees 50 Minutes 33 Seconds East 88.1 feet
 thence South 48 Degrees 28 Minutes 45 Seconds East 46.2 feet more or less to **the ending**

point at: 38 degrees 19 minutes 38.76 seconds North Latitude and -112 degrees 11 minutes 035.2 seconds West Longitude, which can be converted to mapping accuracy State Plane Utah South Zone NAD 83 feet coordinates of X = 1,441,581.0 feet and Y = 10,447,970.4 feet.