

**Acknowledgment and
Notice of Acknowledgment
of Acceptance of R.S. 2477
Right-of-Way Grant**

Ent 106895 Bk 127 Pg 282
Date: 16-JUN-2008 10:38AM
Fee: None
Filed By: RC
SHANE A. MILLETT, Recorder
PIUTE COUNTY CORPORATION
For: GOVERNOR OF THE STATE OF UTAH

THE STATE OF UTAH

TO ALL WHOM THESE PRESENTS SHALL COME, Greeting:

Know ye, This is an Acknowledgment and Notice of Acknowledgment made under Utah Code Sections 72-5-309 through 310 inclusive, that the grant of the United States of America of “the right of way for the construction of highways over public lands, not reserved for public uses” under United States Revised Statutes 2477 (43 U.S.C. Section 932 (repealed October 21, 1976, with proviso recognizing the validity of rights-of-way already established)) was accepted for and on behalf of the State of Utah and its political subdivision Piute County as it pertains to the highway located in Piute County known as FORSHEA MONROE MOUNTAIN ROAD; County Road Number: PCRD17B; State Geographic Information Database (SGID) Road Identification Number: RD160017. Total road length is 17.47 miles more or less.

The reason for this Acknowledgment and Notice of Acknowledgment includes, but is not limited to, the fact that the road was constructed, mechanically, or by continuous use as a public highway for a period of at least ten years, over public lands not reserved for public uses, prior to the earlier of (a) the October 21, 1976 repeal of R.S. 2477 or (b) the date the servient estate was reserved for public uses.

This Acknowledgment and Notice of Acknowledgment applies only to the segments of the road that traverse land owned by the Bureau of Land Management, United States Department of the Interior, and does not apply to segments of the road that traverse land owned by any other person or entity. The State of Utah and its political subdivisions reserve the right to make further acknowledgments and notices of acknowledgment with regard to road segments that traverse land owned by other entities, including the United States of America, through one or more of its agencies.

A printed copy of a map showing the location of the road in said county is appended hereto as “Attachment 1,” a printed copy of representative photos of the road is appended hereto as “Attachment 2,” a printed copy of a description of the beginning and ending points of the entire road together with a list of Townships, Ranges and Sections that may be traversed by the road in said county is appended hereto as “Attachment 3,” and a printed copy of the Road Centerline Description Cover Page(s) is appended hereto as “Attachment 4.” The Appendices listed in “Attachment 4” that contain the actual road centerline descriptions are incorporated herein by reference. Affidavits provided by individuals familiar with the road are appended hereto as “Attachment 5.”

A printed copy of this Acknowledgment and Notice of Acknowledgment, together with its Attachments and Appendices, may be viewed and/or obtained at the office of the Utah State Archives.

An electronic copy of this Acknowledgment and Notice of Acknowledgment, together with its Attachments and Appendices, may be viewed and/or downloaded as read-only PDF (Portable Document Format) files via the

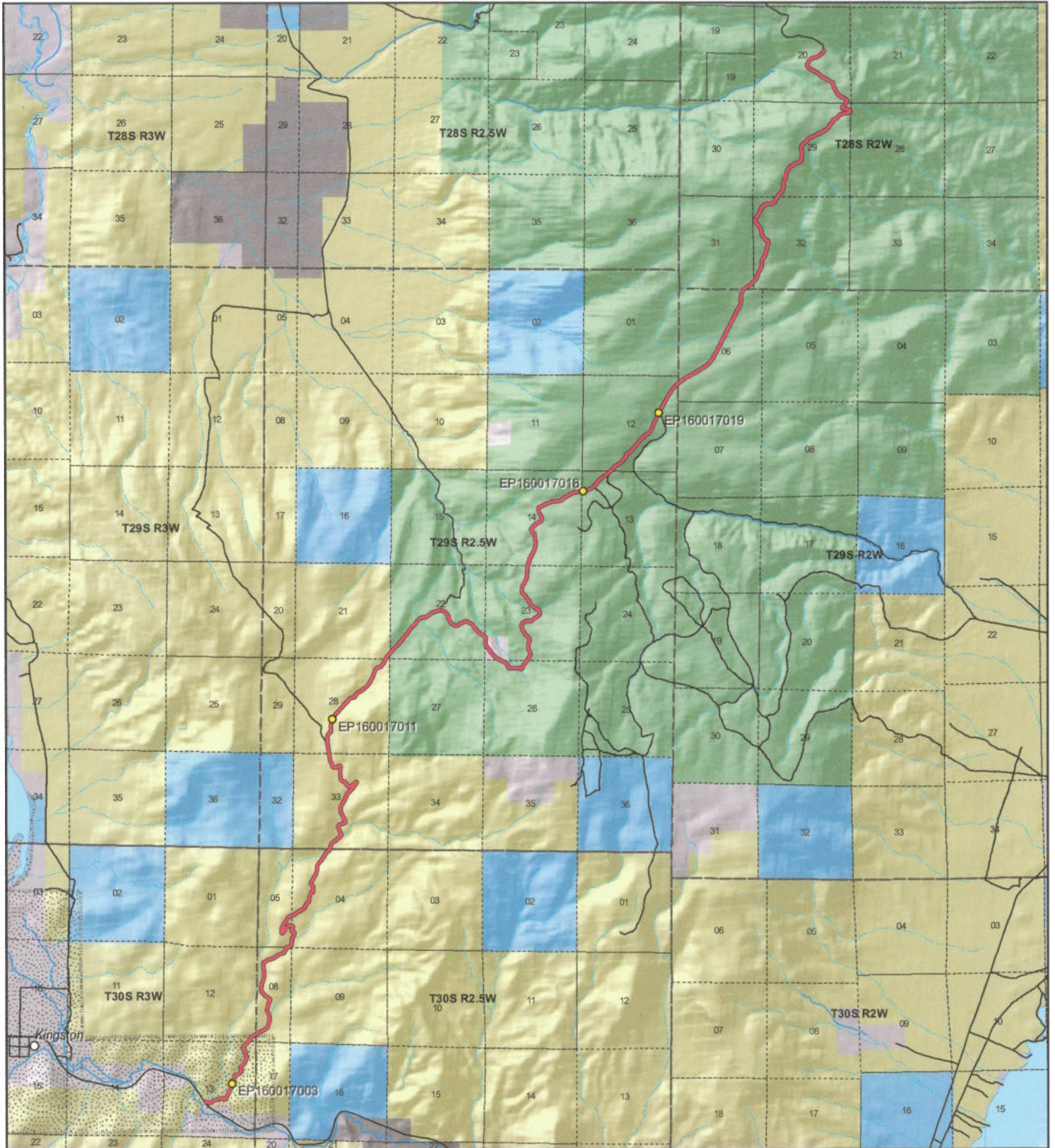

<p>1:86,611 1 inch equals 1.4 miles</p>		<p align="center">FORSHEA MONROE MOUNTAIN ROAD - Piute County SGID RD_ID RD160017</p> <table border="0"> <tr> <td>Land Ownership Categories</td> <td> <ul style="list-style-type: none"> BLM Private SITLA, State Trust Land USFS, National Forest State Parks and Recreation Tribal, Indian Reservation NPS, National Park Wilderness UDWR Wildlife Reserve DOD, Military State Sovereign Land National Recreation Area USFWS, Natl. Wildlife Refuge </td> <td> <p>Transportation Network</p> <ul style="list-style-type: none"> FORSHEA MONROE MOUNTAIN ROAD Title V: Issued Or Under Consideration By BLM Or County Other Roads Photo Event Point Section = 1 Mile </td> </tr> </table>	Land Ownership Categories	<ul style="list-style-type: none"> BLM Private SITLA, State Trust Land USFS, National Forest State Parks and Recreation Tribal, Indian Reservation NPS, National Park Wilderness UDWR Wildlife Reserve DOD, Military State Sovereign Land National Recreation Area USFWS, Natl. Wildlife Refuge 	<p>Transportation Network</p> <ul style="list-style-type: none"> FORSHEA MONROE MOUNTAIN ROAD Title V: Issued Or Under Consideration By BLM Or County Other Roads Photo Event Point Section = 1 Mile 	<p>Map prepared by the State of Utah Automated Geographic Reference Center Room 5130 State Office Building Salt Lake City, Utah 84114 Jun 09, 2008</p>
Land Ownership Categories	<ul style="list-style-type: none"> BLM Private SITLA, State Trust Land USFS, National Forest State Parks and Recreation Tribal, Indian Reservation NPS, National Park Wilderness UDWR Wildlife Reserve DOD, Military State Sovereign Land National Recreation Area USFWS, Natl. Wildlife Refuge 	<p>Transportation Network</p> <ul style="list-style-type: none"> FORSHEA MONROE MOUNTAIN ROAD Title V: Issued Or Under Consideration By BLM Or County Other Roads Photo Event Point Section = 1 Mile 				

Attachment 2



EP160017003



EP160017011



EP160017018



EP160017019

EP000000000

EP000000000

FORSHEA MONROE MOUNTAIN ROAD - Piute County
SGID RD_ID RD160017

Map prepared by the State of Utah
Automated Geographic Reference Center
Room 5130 State Office Building
Salt Lake City, Utah 84114
June 10, 2008



Attachment 3

Beginning & Ending Points and Township, Range, and Section References For:

Popular Name: FORSHEA MONROE MOUNTAIN ROAD

County: Piute

County Road Number: PCRD17B

State Geographic Information Database (SGID) Road Identification Number: RD160017.

Total Road Length: 17.47 miles more or less.

Beginning at a point on the road centerline located at 38 degrees 11 minutes 55.58 seconds North Latitude and -112 degrees 09 minutes 05.89 seconds West Longitude, which can be converted to mapping accuracy State Plane Utah South Zone NAD 83 feet coordinates of X = 1,453,152.4 feet and Y = 10,401,031.0 feet based on the US Survey Foot conversion.

Ending at a point on the road centerline located at 38 degrees 21 minutes 34.87 seconds North Latitude and -112 degrees 02 minutes 03.01 seconds West Longitude, which can be converted to mapping accuracy State Plane Utah South Zone NAD 83 feet coordinates of X = 1,487,244.2 feet and Y = 10,459,417.3 feet based on the US Survey Foot conversion.

This road may traverse:

Township 28 South Range 2 West, Section(s) 20,29,31,32, Salt Lake Base & Meridian

Township 29 South Range 2.5 West, Section(s) 12,13,14,21,22,23,26,28,33, Salt Lake Base & Meridian

Township 29 South Range 2 West, Section(s) 6, Salt Lake Base & Meridian

Township 30 South Range 2.5 West, Section(s) 4,5,8, Salt Lake Base & Meridian

Township 30 South Range 3 West, Section(s) 12,13, Salt Lake Base & Meridian

See Attachment 1 above for a cartographic depiction of the course of this road.

**Attachment 4
Road Centerline Description Cover Page(s)**

Popular Name: FORSHEA MONROE MOUNTAIN ROAD

County: Piute

County Road Number: PCRD17B

State Geographic Information Database (SGID) Road Identification Number: RD160017.

Total Road Length: 17.47 miles more or less.

Centerline Descriptions Of Road-Segments That Cross Over Federally Owned Land, Derived From Global Positioning System Data And Cross-checked against USGS Digital Orthophoto Quadrangles Compiled By The Utah Automated Geographic Reference Center And Entered Into The State Geographic Information Database (SGID).

Road-Segments Listed by SGID Road Identification Number (RD_ID)	Road-Segment Numbers	Believed Ownership Of Servient Estate	Approximate Segment Length	See Attached Appendix
RD160017	001	BLM	6.59 Miles	A
RD160017	002	FS	1.36 Miles	†(pending)
RD160017	003	PVT	0.32 Miles	(not shown)
RD160017	004	FS	9.21 Miles	†(pending)
		Total Road Length	17.47	_____

* Indicates that a Title V permit will be requested, is in process, or has been issued.

† Indicates that road-segments crossing Forest Service land are under consideration by the state and county as of the date of this Acknowledgment and Notice of Acknowledgment.

Attachment 5

AFFIDAVIT OF JOAN ANDERSON
FORSHEA MONROE MOUNTAIN ROAD
PIUTE COUNTY, UTAH
ROAD NUMBER PCRD17B

State of Utah)
 : ss.
County of Piute)

JOAN ANDERSON, being first duly sworn, deposes and states as follows:

1. I am an adult competent to testify about the matters set forth below based upon my personal knowledge. I currently reside in Piute County, Utah. I have lived in Piute County for 72 years.

2. I have traveled and am familiar with a road in Piute County known as Forshea Monroe Mountain Road. I am also familiar with the land the road traverses. When I first used and observed the road in the late 1940s, it followed the same route as in 2007 when I last observed it. Attached is a Piute County map showing Forshea Monroe Mountain Road. To the best of my knowledge and based upon my use of and familiarity with this road and the land it traverses, the location and route of the road are correctly illustrated on the attached map.

3. I am informed that the County also identifies this road according to the road number listed above.

4. I have observed that the road has been open to the public for all to use, to come and go as they pleased, since at least as early as the late 1940s and continuing through 1976 to 2007. Throughout this time period I have observed travel on the road by various means, including trucks, jeeps, recreational vehicles and pickup trucks. Throughout this time period, the road has been used daily, weather permitting, for more than ten continuous years prior to 1976, and was used daily, weather permitting, in 2007.

5. Throughout the time period from the early 1950s to 2007, I have used the road myself for the following uses: wood gathering, sight seeing, horticultural studies, hunting and recreation.

6. Throughout the time period described in the previous paragraph, I observed other vehicles from the general public using the road at various times for the uses described in the previous paragraph, plus the following uses: livestock operations and government access.

7. It is also the reputation in the community that this road has been open to the public for all to use, to come and go as they pleased, since at least as early as the early 1900s and continuing through 1976 to the present, for the uses described in the previous paragraphs.

8. Prior to 1976, I observed graders performing maintenance and construction activities on the road.

DATED this 20 day of May, 2008.



JOAN ANDERSON

SUBSCRIBED AND SWORN to before me this 20th day of May, 2008.

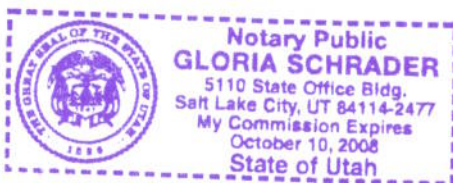



NOTARY PUBLIC

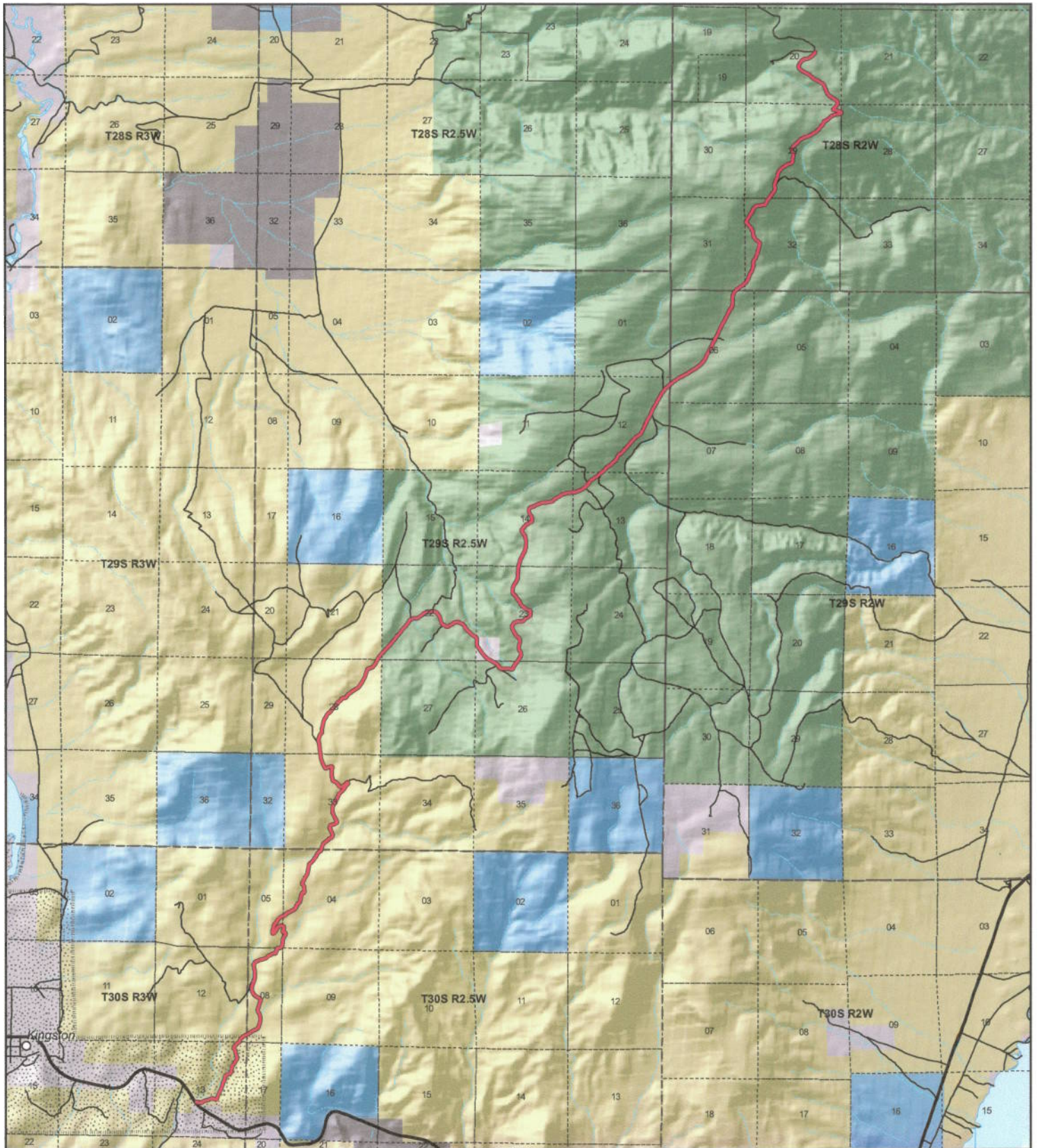

Piute County
FORSHEA MONROE MOUNTAIN ROAD
County Unique - PCRD17B

Land Ownership Categories

- BLM
- Private
- SITLA, State Trust Land
- USFS, National Forest
- Wildlife Reserve

Transportation Network

- FORSHEA MONROE MOUNTAIN ROAD
 - State / U.S. Highway
 - Local Roads
- Misc**
- City / Town
 - Municipalities
 - Section = 1 Mile



1:85,409
 1 inch equals 1.3 miles



Map prepared by the State of Utah
 AGRC
 Room 5130 State Office Building
 Salt Lake City, Utah 84114
 May 07, 2008



AFFIDAVIT OF DELL NIELSEN
FORSHEA MONROE MOUNTAIN ROAD
PIUTE COUNTY, UTAH
ROAD NUMBER PCRD17B

State of Utah)
 : ss.
County of Piute)

DELL NIELSEN, being first duly sworn, deposes and states as follows:

1. I am an adult competent to testify about the matters set forth below based upon my personal knowledge. I currently reside in Piute County, Utah. I have lived in Piute County for 53 years.

2. I have traveled and am familiar with a road in Piute County known as Forshea Monroe Mountain Road. I am also familiar with the land the road traverses. When I first used and observed the road in the early 1950s, it followed the same route as in 2006 when I last observed it. Attached is a Piute County map showing Forshea Monroe Mountain Road. To the best of my knowledge and based upon my use of and familiarity with this road and the land it traverses, the location and route of the road are correctly illustrated on the attached map.

3. I am informed that the County also identifies this road according to the road number listed above.

4. I have observed that the road has been open to the public for all to use, to come and go as they pleased, since at least as early as the early 1950s and continuing through 1976 to 2006. Throughout this time period I have observed travel on the road by various means, including trucks, cars, tractors, recreational vehicles and pickup trucks. Throughout this time period, the road has been used daily, weather permitting for more than ten continuous years prior to 1976, and was used daily, weather permitting in 2006.

5. Throughout the time period from the early 1950s to 2006, I have used the road

myself for the following uses: prospecting for minerals, fishing, hunting, wood gathering, trapping and recreation.

6. Throughout the time period described in the previous paragraph, I observed other vehicles from the general public using the road at various times for the uses described in the previous paragraph, plus the following uses: livestock operations, oil and gas exploration, traveling in and through the area and government access.

7. It is also the reputation in the community that this road has been open to the public for all to use, to come and go as they pleased, since at least as early as the late 1800s and continuing through 1976 to the present, for the uses described in the previous paragraphs.

8. Prior to 1976, I observed the graded surface of the road.

DATED this 20th day of May, 2008.

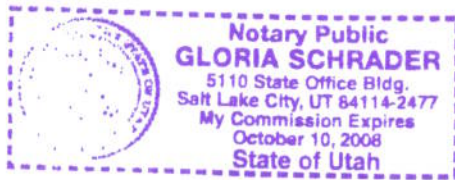

DELL NIELSEN

SUBSCRIBED AND SWORN to before me this 20th day of May, 2008.

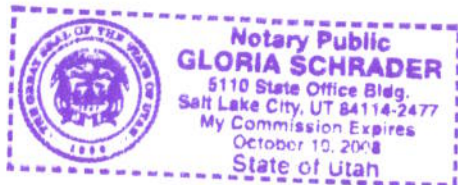

NOTARY PUBLIC

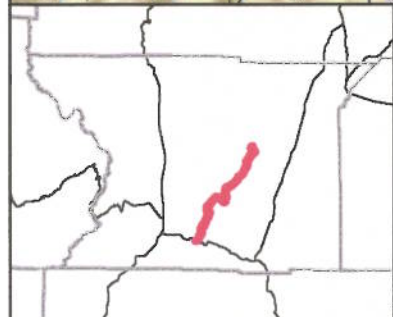
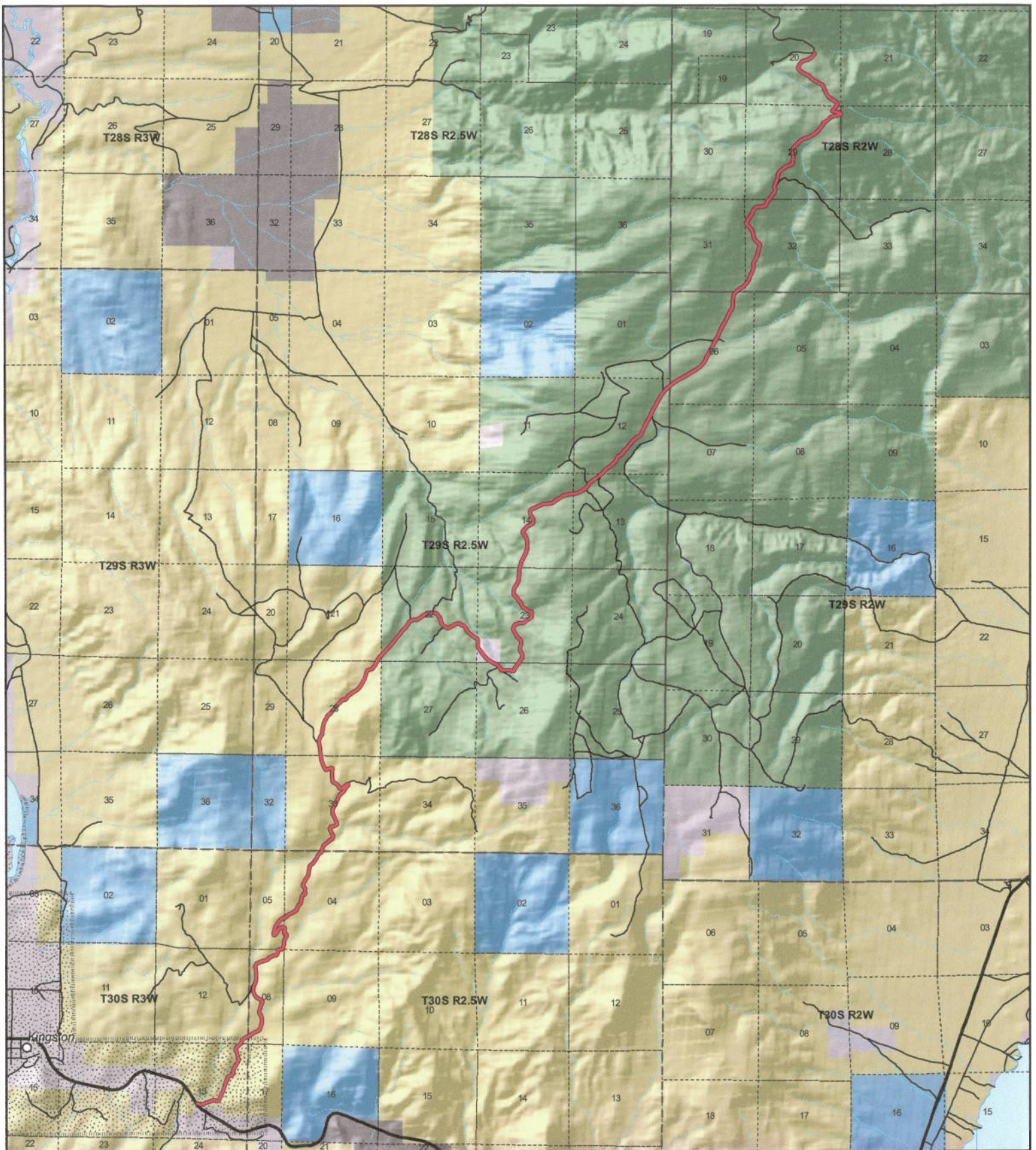



Piute County
FORSHEA MONROE MOUNTAIN ROAD
County Unique - PCRD17B

- Land Ownership Categories**
- BLM
 - Private
 - SITLA, State Trust Land
 - USFS, National Forest
 - Wildlife Reserve

- Transportation Network**
- FORSHEA MONROE MOUNTAIN ROAD
 - State / U.S. Highway
 - Local Roads

- Misc**
- City / Town
 - Municipalities
 - Section



1:85,409
 1 inch equals 1.3 miles

Map prepared by the State of Utah
 AGRC
 Room 5130 State Office Building
 Salt Lake City, Utah 84114
 May 07, 2008

Section 106895 Bk 0127 T10894

Appendix A to Attachment 4

Popular Name: FORSHEA MONROE MOUNTAIN ROAD

County: Piute

County Road Number: PCRD17B

State Geographic Information Database (SGID) Road Identification Number: RD160017.

Road-Segment Number: 001

Road-Segment Length: 6.59 miles more or less.

Believed owner of the land underlying this road-segment is: Bureau of Land Management.

The following description is based upon the geographic coordinate system using the NAD83 Datum. The source is GPS mapping grade data as indicated in the metadata and/or the transportation data model of the State of Utah Geographic Information Database (SGID).

The road-segment itself is the monument that is identified by its physical presence on the land. The location of said physical presence is closely approximated by mapping grade Global Positioning System (GPS) data. Said data are checked against the corresponding gray-scale 1-meter Digital Orthophoto Quadrangles published by the United States Geological Survey (USGS) to verify a reasonable degree of accuracy. In circumstances where accurate satellite signal acquisition is not possible, such as deep, narrow canyons or under a canopy of dense foliage, or where very sharp curves in the road make accuracy questionable, such portions of the road were digitized from the corresponding gray-scale 1-meter Digital Orthophoto Quadrangles published by the United States Geological Survey (USGS).

This road-segment may traverse:

Township 29 South Range 2.5 West, Section(s) 21,28,33, Salt Lake Base & Meridian

Township 30 South Range 2.5 West, Section(s) 4,5,8, Salt Lake Base & Meridian

Township 30 South Range 3 West, Section(s) 12,13, Salt Lake Base & Meridian

The following description closely approximates the location of the centerline of the physical monument (FORSHEA MONROE MOUNTAIN ROAD)-- Segment 001 based on mapping grade Global Positioning System (GPS) data as defined above:

Beginning at a point on the road center line located at 38 degrees 11 minutes 55.58 seconds North Latitude and -112 degrees 09 minutes 05.89 seconds West Longitude, which can be converted to mapping accuracy State Plane Utah South Zone NAD 83 feet coordinates of X = 1,453,152.4 feet and Y = 10,401,031.0 feet; thence the following courses along the said road center line:

thence South 77 Degrees 35 Minutes 19 Seconds East	62.6 feet
thence South 77 Degrees 41 Minutes 37 Seconds East	22.5 feet
thence South 73 Degrees 10 Minutes 02 Seconds East	32.3 feet
thence South 71 Degrees 11 Minutes 15 Seconds East	43.1 feet
thence South 71 Degrees 01 Minutes 22 Seconds East	41.7 feet
thence South 73 Degrees 01 Minutes 53 Seconds East	30.9 feet
thence South 78 Degrees 22 Minutes 07 Seconds East	34.9 feet
thence South 88 Degrees 39 Minutes 09 Seconds East	45.3 feet
thence North 75 Degrees 13 Minutes 39 Seconds East	53.9 feet

thence North 60 Degrees 51 Minutes 33 Seconds East 48.3 feet
 thence North 58 Degrees 06 Minutes 31 Seconds East 42 feet
 thence North 54 Degrees 53 Minutes 27 Seconds East 47.2 feet
 thence North 62 Degrees 39 Minutes 44 Seconds East 54.9 feet
 thence North 71 Degrees 42 Minutes 42 Seconds East 77.6 feet
 thence North 71 Degrees 30 Minutes 22 Seconds East 93.6 feet
 thence North 72 Degrees 04 Minutes 07 Seconds East 101.9 feet
 thence North 73 Degrees 47 Minutes 34 Seconds East 100.7 feet
 thence North 74 Degrees 14 Minutes 36 Seconds East 87.5 feet
 thence North 86 Degrees 19 Minutes 14 Seconds East 61.5 feet
 thence South 59 Degrees 20 Minutes 57 Seconds East 63.1 feet
 thence South 54 Degrees 58 Minutes 04 Seconds East 56.7 feet
 thence North 84 Degrees 09 Minutes 34 Seconds East 51.1 feet
 thence North 50 Degrees 32 Minutes 54 Seconds East 61.3 feet
 thence North 24 Degrees 58 Minutes 16 Seconds East 72.2 feet
 thence North 24 Degrees 59 Minutes 59 Seconds East 80.6 feet
 thence North 27 Degrees 32 Minutes 58 Seconds East 84.3 feet
 thence North 25 Degrees 57 Minutes 03 Seconds East 83.8 feet
 thence North 25 Degrees 27 Minutes 47 Seconds East 85.3 feet
 thence North 24 Degrees 21 Minutes 50 Seconds East 93.5 feet
 thence North 22 Degrees 42 Minutes 45 Seconds East 99.8 feet
 thence North 19 Degrees 41 Minutes 10 Seconds East 98.8 feet
 thence North 16 Degrees 20 Minutes 47 Seconds East 90.4 feet
 thence North 20 Degrees 23 Minutes 45 Seconds East 86.3 feet
 thence North 16 Degrees 43 Minutes 16 Seconds East 80.7 feet
 thence North 15 Degrees 29 Minutes 38 Seconds East 74.7 feet
 thence North 20 Degrees 44 Minutes 37 Seconds East 70.3 feet
 thence North 24 Degrees 27 Minutes 43 Seconds East 56.4 feet
 thence North 28 Degrees 04 Minutes 48 Seconds East 55.2 feet
 thence North 17 Degrees 37 Minutes 25 Seconds East 59.7 feet
 thence North 13 Degrees 14 Minutes 05 Seconds East 56 feet
 thence North 21 Degrees 54 Minutes 31 Seconds East 58.1 feet
 thence North 43 Degrees 23 Minutes 06 Seconds East 61.3 feet
 thence North 61 Degrees 13 Minutes 18 Seconds East 62 feet
 thence North 79 Degrees 38 Minutes 30 Seconds East 58.3 feet
 thence North 74 Degrees 03 Minutes 26 Seconds East 57.2 feet
 thence North 56 Degrees 47 Minutes 51 Seconds East 58.6 feet
 thence North 30 Degrees 42 Minutes 27 Seconds East 56.7 feet
 thence North 17 Degrees 33 Minutes 56 Seconds East 53.4 feet
 thence North 07 Degrees 07 Minutes 06 Seconds East 45.7 feet
 thence North 04 Degrees 05 Minutes 08 Seconds East 12.8 feet
 thence North 07 Degrees 49 Minutes 01 Seconds East 4.6 feet
 thence North 07 Degrees 13 Minutes 35 Seconds East 22.5 feet
 thence North 04 Degrees 44 Minutes 39 Seconds East 37.2 feet
 thence North 04 Degrees 45 Minutes 59 Seconds East 59.3 feet
 thence North 07 Degrees 43 Minutes 47 Seconds East 61 feet
 thence North 21 Degrees 42 Minutes 51 Seconds East 46.4 feet
 thence North 39 Degrees 32 Minutes 50 Seconds East 44 feet
 thence North 42 Degrees 27 Minutes 00 Seconds East 59.4 feet

thence North 36 Degrees 15 Minutes 58 Seconds East 77.6 feet
 thence North 34 Degrees 15 Minutes 13 Seconds East 83.3 feet
 thence North 31 Degrees 23 Minutes 18 Seconds East 65.6 feet
 thence North 31 Degrees 20 Minutes 04 Seconds East 61.3 feet
 thence North 30 Degrees 17 Minutes 36 Seconds East 54.1 feet
 thence North 30 Degrees 03 Minutes 16 Seconds East 48.7 feet
 thence North 11 Degrees 44 Minutes 02 Seconds East 55 feet
 thence North 21 Degrees 25 Minutes 04 Seconds West 60.2 feet
 thence North 33 Degrees 30 Minutes 38 Seconds West 63.5 feet
 thence North 17 Degrees 37 Minutes 55 Seconds West 63.9 feet
 thence North 07 Degrees 36 Minutes 42 Seconds West 67.2 feet
 thence North 12 Degrees 22 Minutes 11 Seconds West 69.1 feet
 thence North 06 Degrees 43 Minutes 39 Seconds West 55.8 feet
 thence North 00 Degrees 02 Minutes 26 Seconds East 53.2 feet
 thence North 31 Degrees 36 Minutes 21 Seconds West 58.8 feet
 thence North 64 Degrees 11 Minutes 35 Seconds West 56.7 feet
 thence North 26 Degrees 22 Minutes 26 Seconds West 50 feet
 thence North 07 Degrees 30 Minutes 29 Seconds East 60.3 feet
 thence North 33 Degrees 00 Minutes 36 Seconds East 71.1 feet
 thence North 44 Degrees 31 Minutes 21 Seconds East 81 feet
 thence North 45 Degrees 33 Minutes 33 Seconds East 91.4 feet
 thence North 45 Degrees 40 Minutes 55 Seconds East 93.5 feet
 thence North 46 Degrees 32 Minutes 52 Seconds East 64.3 feet
 thence North 46 Degrees 32 Minutes 04 Seconds East 28.8 feet
 thence North 38 Degrees 16 Minutes 57 Seconds East 91.5 feet
 thence North 21 Degrees 07 Minutes 12 Seconds East 85.3 feet
 thence North 27 Degrees 12 Minutes 43 Seconds East 78.8 feet
 thence North 53 Degrees 52 Minutes 15 Seconds East 78.5 feet
 thence North 62 Degrees 22 Minutes 53 Seconds East 90.9 feet
 thence North 60 Degrees 07 Minutes 35 Seconds East 101.1 feet
 thence North 59 Degrees 54 Minutes 40 Seconds East 76 feet
 thence North 59 Degrees 56 Minutes 31 Seconds East 31.7 feet
 thence North 59 Degrees 09 Minutes 12 Seconds East 112.4 feet
 thence North 59 Degrees 52 Minutes 55 Seconds East 116.9 feet
 thence North 59 Degrees 19 Minutes 01 Seconds East 119.4 feet
 thence North 60 Degrees 19 Minutes 45 Seconds East 120.5 feet
 thence North 61 Degrees 17 Minutes 09 Seconds East 114.5 feet
 thence North 58 Degrees 30 Minutes 07 Seconds East 102 feet
 thence North 27 Degrees 59 Minutes 15 Seconds East 96.9 feet
 thence North 12 Degrees 37 Minutes 38 Seconds East 104 feet
 thence North 13 Degrees 16 Minutes 27 Seconds East 111.8 feet
 thence North 15 Degrees 15 Minutes 53 Seconds East 112.4 feet
 thence North 12 Degrees 24 Minutes 20 Seconds East 107.3 feet
 thence North 00 Degrees 29 Minutes 27 Seconds West 105.7 feet
 thence North 16 Degrees 06 Minutes 56 Seconds West 108.5 feet
 thence North 28 Degrees 48 Minutes 00 Seconds West 109.4 feet
 thence North 29 Degrees 06 Minutes 58 Seconds West 109 feet
 thence North 13 Degrees 21 Minutes 47 Seconds West 101.7 feet
 thence North 08 Degrees 22 Minutes 23 Seconds East 95.6 feet

thence North 19 Degrees 34 Minutes 32 Seconds East 102.3 feet
 thence North 19 Degrees 43 Minutes 55 Seconds East 103.4 feet
 thence North 20 Degrees 15 Minutes 37 Seconds East 125.1 feet
 thence North 28 Degrees 57 Minutes 28 Seconds East 59.1 feet
 thence North 18 Degrees 20 Minutes 20 Seconds East 82.1 feet
 thence North 22 Degrees 06 Minutes 52 Seconds West 79.5 feet
 thence North 49 Degrees 42 Minutes 42 Seconds West 75.6 feet
 thence North 61 Degrees 35 Minutes 53 Seconds West 86.1 feet
 thence North 65 Degrees 59 Minutes 15 Seconds West 78.9 feet
 thence North 53 Degrees 40 Minutes 23 Seconds West 65.4 feet
 thence North 41 Degrees 44 Minutes 12 Seconds West 81.8 feet
 thence North 44 Degrees 33 Minutes 11 Seconds West 87.5 feet
 thence North 42 Degrees 29 Minutes 31 Seconds West 80.2 feet
 thence North 30 Degrees 59 Minutes 25 Seconds West 67.5 feet
 thence North 14 Degrees 44 Minutes 56 Seconds West 68.5 feet
 thence North 08 Degrees 47 Minutes 55 Seconds West 82.3 feet
 thence North 00 Degrees 18 Minutes 47 Seconds West 82.4 feet
 thence North 13 Degrees 39 Minutes 43 Seconds East 74.7 feet
 thence North 17 Degrees 50 Minutes 09 Seconds East 83.2 feet
 thence North 17 Degrees 17 Minutes 57 Seconds East 86.8 feet
 thence North 19 Degrees 23 Minutes 51 Seconds East 88.5 feet
 thence North 16 Degrees 18 Minutes 46 Seconds East 98.6 feet
 thence North 12 Degrees 39 Minutes 59 Seconds East 95 feet
 thence North 09 Degrees 54 Minutes 45 Seconds East 85 feet
 thence North 01 Degrees 49 Minutes 55 Seconds West 86.7 feet
 thence North 05 Degrees 46 Minutes 56 Seconds West 93 feet
 thence North 00 Degrees 31 Minutes 28 Seconds West 88.9 feet
 thence North 01 Degrees 57 Minutes 20 Seconds West 91.6 feet
 thence North 07 Degrees 09 Minutes 21 Seconds West 99.2 feet
 thence North 07 Degrees 23 Minutes 31 Seconds West 101.2 feet
 thence North 06 Degrees 53 Minutes 42 Seconds West 94.5 feet
 thence North 04 Degrees 11 Minutes 20 Seconds East 83.6 feet
 thence North 39 Degrees 47 Minutes 15 Seconds East 73.4 feet
 thence North 54 Degrees 48 Minutes 20 Seconds East 83.2 feet
 thence North 58 Degrees 45 Minutes 36 Seconds East 86.8 feet
 thence North 65 Degrees 07 Minutes 29 Seconds East 92.4 feet
 thence North 69 Degrees 51 Minutes 51 Seconds East 90 feet
 thence North 80 Degrees 04 Minutes 15 Seconds East 80.5 feet
 thence North 79 Degrees 33 Minutes 43 Seconds East 74.7 feet
 thence North 75 Degrees 01 Minutes 35 Seconds East 80.4 feet
 thence North 54 Degrees 56 Minutes 58 Seconds East 84.7 feet
 thence North 49 Degrees 45 Minutes 58 Seconds East 83.9 feet
 thence North 49 Degrees 57 Minutes 46 Seconds East 88.3 feet
 thence North 63 Degrees 56 Minutes 10 Seconds East 92.9 feet
 thence North 67 Degrees 19 Minutes 53 Seconds East 82 feet
 thence North 62 Degrees 49 Minutes 56 Seconds East 58.1 feet
 thence North 61 Degrees 18 Minutes 40 Seconds East 51.1 feet
 thence North 76 Degrees 35 Minutes 41 Seconds East 58 feet
 thence North 84 Degrees 47 Minutes 46 Seconds East 61.6 feet

thence North 38 Degrees 34 Minutes 50 Seconds East 50.2 feet
 thence North 15 Degrees 31 Minutes 29 Seconds East 48.1 feet
 thence North 28 Degrees 58 Minutes 41 Seconds East 46.3 feet
 thence North 24 Degrees 18 Minutes 37 Seconds East 52 feet
 thence North 13 Degrees 24 Minutes 05 Seconds East 56.8 feet
 thence North 21 Degrees 25 Minutes 45 Seconds East 59.4 feet
 thence North 57 Degrees 20 Minutes 21 Seconds East 46.6 feet
 thence North 56 Degrees 57 Minutes 05 Seconds East 10.9 feet
 thence North 88 Degrees 02 Minutes 26 Seconds East 57.1 feet
 thence South 88 Degrees 40 Minutes 36 Seconds East 57.5 feet
 thence North 59 Degrees 13 Minutes 16 Seconds East 51.8 feet
 thence North 43 Degrees 28 Minutes 35 Seconds East 65.9 feet
 thence North 22 Degrees 48 Minutes 37 Seconds East 66 feet
 thence North 00 Degrees 53 Minutes 20 Seconds West 65.3 feet
 thence North 08 Degrees 59 Minutes 04 Seconds East 75.2 feet
 thence North 11 Degrees 19 Minutes 13 Seconds East 57 feet
 thence North 11 Degrees 25 Minutes 56 Seconds East 33.9 feet
 thence North 04 Degrees 34 Minutes 25 Seconds East 88.6 feet
 thence North 05 Degrees 55 Minutes 16 Seconds East 78.6 feet
 thence North 30 Degrees 16 Minutes 31 Seconds East 77.4 feet
 thence North 37 Degrees 29 Minutes 47 Seconds East 76 feet
 thence North 31 Degrees 04 Minutes 50 Seconds East 75 feet
 thence North 08 Degrees 54 Minutes 15 Seconds East 75.8 feet
 thence North 19 Degrees 11 Minutes 08 Seconds West 68 feet
 thence North 74 Degrees 30 Minutes 17 Seconds West 56.6 feet
 thence South 77 Degrees 20 Minutes 51 Seconds West 53.7 feet
 thence North 45 Degrees 41 Minutes 52 Seconds West 34.6 feet
 thence North 45 Degrees 18 Minutes 47 Seconds West 15.8 feet
 thence North 06 Degrees 13 Minutes 37 Seconds East 51.9 feet
 thence North 22 Degrees 07 Minutes 46 Seconds East 16.3 feet
 thence North 21 Degrees 56 Minutes 08 Seconds East 46.8 feet
 thence North 16 Degrees 05 Minutes 22 Seconds East 79 feet
 thence North 00 Degrees 50 Minutes 28 Seconds West 71.2 feet
 thence North 40 Degrees 50 Minutes 32 Seconds West 56.6 feet
 thence North 39 Degrees 47 Minutes 08 Seconds West 7.2 feet
 thence North 78 Degrees 22 Minutes 47 Seconds West 65.1 feet
 thence South 85 Degrees 39 Minutes 44 Seconds West 65.5 feet
 thence South 66 Degrees 17 Minutes 43 Seconds West 76.9 feet
 thence South 59 Degrees 47 Minutes 16 Seconds West 75.7 feet
 thence South 49 Degrees 02 Minutes 02 Seconds West 79.6 feet
 thence South 29 Degrees 50 Minutes 48 Seconds West 84.3 feet
 thence South 21 Degrees 17 Minutes 24 Seconds West 88.2 feet
 thence South 28 Degrees 27 Minutes 29 Seconds West 83.9 feet
 thence South 42 Degrees 04 Minutes 34 Seconds West 76.4 feet
 thence South 58 Degrees 58 Minutes 04 Seconds West 52.7 feet
 thence North 54 Degrees 08 Minutes 34 Seconds West 48.4 feet
 thence North 00 Degrees 01 Minutes 31 Seconds West 65.3 feet
 thence North 10 Degrees 02 Minutes 15 Seconds East 73.1 feet
 thence North 11 Degrees 20 Minutes 31 Seconds East 74.7 feet

thence North 17 Degrees 00 Minutes 38 Seconds East 74.9 feet
 thence North 21 Degrees 18 Minutes 20 Seconds East 76.6 feet
 thence North 20 Degrees 01 Minutes 59 Seconds East 84 feet
 thence North 20 Degrees 27 Minutes 32 Seconds East 91.6 feet
 thence North 33 Degrees 08 Minutes 46 Seconds East 90.5 feet
 thence North 43 Degrees 59 Minutes 10 Seconds East 94.9 feet
 thence North 31 Degrees 01 Minutes 54 Seconds East 84.5 feet
 thence North 29 Degrees 31 Minutes 09 Seconds East 79.8 feet
 thence North 44 Degrees 59 Minutes 59 Seconds East 84.9 feet
 thence North 66 Degrees 18 Minutes 05 Seconds East 79.4 feet
 thence North 68 Degrees 55 Minutes 17 Seconds East 84.2 feet
 thence North 64 Degrees 38 Minutes 25 Seconds East 38.8 feet
 thence North 64 Degrees 32 Minutes 57 Seconds East 47.1 feet
 thence North 59 Degrees 41 Minutes 24 Seconds East 83.4 feet
 thence North 50 Degrees 32 Minutes 19 Seconds East 84.2 feet
 thence North 49 Degrees 30 Minutes 12 Seconds East 82.9 feet
 thence North 55 Degrees 56 Minutes 02 Seconds East 83.3 feet
 thence North 65 Degrees 36 Minutes 55 Seconds East 87.7 feet
 thence North 64 Degrees 23 Minutes 55 Seconds East 92.2 feet
 thence North 59 Degrees 07 Minutes 50 Seconds East 94.9 feet
 thence North 45 Degrees 52 Minutes 58 Seconds East 100 feet
 thence North 36 Degrees 14 Minutes 12 Seconds East 105.8 feet
 thence North 31 Degrees 36 Minutes 36 Seconds East 97.4 feet
 thence North 16 Degrees 23 Minutes 09 Seconds East 82.2 feet
 thence North 25 Degrees 11 Minutes 36 Seconds East 55.6 feet
 thence North 66 Degrees 03 Minutes 26 Seconds East 51.6 feet
 thence North 53 Degrees 14 Minutes 59 Seconds East 60.8 feet
 thence North 21 Degrees 53 Minutes 41 Seconds East 77.3 feet
 thence North 07 Degrees 59 Minutes 01 Seconds East 95.5 feet
 thence North 08 Degrees 08 Minutes 03 Seconds East 100.5 feet
 thence North 15 Degrees 42 Minutes 52 Seconds East 93.9 feet
 thence North 15 Degrees 18 Minutes 39 Seconds East 80.4 feet
 thence North 15 Degrees 01 Minutes 54 Seconds East 73.2 feet
 thence North 46 Degrees 08 Minutes 34 Seconds East 54.8 feet
 thence South 83 Degrees 37 Minutes 26 Seconds East 53.5 feet
 thence North 68 Degrees 08 Minutes 14 Seconds East 55.4 feet
 thence North 13 Degrees 38 Minutes 41 Seconds East 58.5 feet
 thence North 15 Degrees 21 Minutes 35 Seconds West 63.2 feet
 thence North 01 Degrees 41 Minutes 01 Seconds West 68.6 feet
 thence North 10 Degrees 14 Minutes 18 Seconds East 68.1 feet
 thence North 15 Degrees 42 Minutes 06 Seconds West 74.2 feet
 thence North 37 Degrees 32 Minutes 03 Seconds West 85.7 feet
 thence North 40 Degrees 56 Minutes 25 Seconds West 79.1 feet
 thence North 16 Degrees 33 Minutes 39 Seconds West 59.8 feet
 thence North 38 Degrees 40 Minutes 39 Seconds East 62.1 feet
 thence North 37 Degrees 28 Minutes 30 Seconds East 57.3 feet
 thence North 23 Degrees 07 Minutes 28 Seconds East 61.9 feet
 thence North 15 Degrees 52 Minutes 32 Seconds East 74.2 feet
 thence North 24 Degrees 28 Minutes 37 Seconds East 85.3 feet

thence North 38 Degrees 50 Minutes 49 Seconds East 82.1 feet
 thence North 34 Degrees 09 Minutes 07 Seconds East 67.3 feet
 thence North 30 Degrees 29 Minutes 52 Seconds East 63.4 feet
 thence North 23 Degrees 54 Minutes 06 Seconds East 68 feet
 thence North 16 Degrees 08 Minutes 47 Seconds East 75.3 feet
 thence North 09 Degrees 00 Minutes 25 Seconds East 87.1 feet
 thence North 04 Degrees 37 Minutes 24 Seconds East 99.1 feet
 thence North 06 Degrees 47 Minutes 20 Seconds East 103.5 feet
 thence North 12 Degrees 10 Minutes 24 Seconds East 97.1 feet
 thence North 29 Degrees 01 Minutes 54 Seconds East 81.7 feet
 thence North 51 Degrees 33 Minutes 56 Seconds East 87.2 feet
 thence North 45 Degrees 53 Minutes 10 Seconds East 88.7 feet
 thence North 43 Degrees 12 Minutes 03 Seconds East 80.5 feet
 thence North 34 Degrees 17 Minutes 51 Seconds East 84.9 feet
 thence North 26 Degrees 22 Minutes 26 Seconds East 68.7 feet
 thence North 32 Degrees 48 Minutes 45 Seconds East 46.2 feet
 thence North 30 Degrees 18 Minutes 18 Seconds East 56.1 feet
 thence North 32 Degrees 15 Minutes 38 Seconds East 70.1 feet
 thence North 32 Degrees 36 Minutes 19 Seconds East 67.6 feet
 thence North 27 Degrees 59 Minutes 14 Seconds East 63 feet
 thence North 24 Degrees 25 Minutes 03 Seconds East 59.6 feet
 thence North 44 Degrees 28 Minutes 19 Seconds East 62 feet
 thence North 59 Degrees 27 Minutes 01 Seconds East 66.5 feet
 thence North 50 Degrees 54 Minutes 07 Seconds East 70.7 feet
 thence North 25 Degrees 35 Minutes 12 Seconds East 75.9 feet
 thence North 21 Degrees 29 Minutes 16 Seconds East 1.8 feet
 thence North 16 Degrees 35 Minutes 38 Seconds East 77.9 feet
 thence North 14 Degrees 12 Minutes 46 Seconds East 83.7 feet
 thence North 16 Degrees 43 Minutes 27 Seconds East 85.1 feet
 thence North 29 Degrees 22 Minutes 10 Seconds East 75.5 feet
 thence North 44 Degrees 41 Minutes 11 Seconds East 66.8 feet
 thence North 50 Degrees 02 Minutes 08 Seconds East 62.2 feet
 thence North 48 Degrees 37 Minutes 54 Seconds East 67.5 feet
 thence North 50 Degrees 00 Minutes 33 Seconds East 75 feet
 thence North 52 Degrees 57 Minutes 33 Seconds East 79 feet
 thence North 49 Degrees 05 Minutes 06 Seconds East 75.6 feet
 thence North 57 Degrees 29 Minutes 54 Seconds East 76.4 feet
 thence North 55 Degrees 10 Minutes 40 Seconds East 76.5 feet
 thence North 38 Degrees 22 Minutes 58 Seconds East 80.3 feet
 thence North 16 Degrees 47 Minutes 21 Seconds East 75.9 feet
 thence North 19 Degrees 09 Minutes 17 Seconds West 73.2 feet
 thence North 24 Degrees 40 Minutes 33 Seconds West 76.4 feet
 thence North 19 Degrees 51 Minutes 00 Seconds West 75.6 feet
 thence North 25 Degrees 47 Minutes 14 Seconds West 77.1 feet
 thence North 34 Degrees 17 Minutes 24 Seconds West 72.8 feet
 thence North 14 Degrees 41 Minutes 16 Seconds West 67.4 feet
 thence North 05 Degrees 16 Minutes 15 Seconds East 74.2 feet
 thence North 39 Degrees 27 Minutes 38 Seconds East 76.4 feet
 thence North 67 Degrees 53 Minutes 06 Seconds East 83.1 feet

thence North 76 Degrees 29 Minutes 45 Seconds East 86.3 feet
 thence North 74 Degrees 39 Minutes 21 Seconds East 73.4 feet
 thence North 72 Degrees 14 Minutes 49 Seconds East 65.7 feet
 thence North 38 Degrees 44 Minutes 06 Seconds East 60.4 feet
 thence North 05 Degrees 59 Minutes 47 Seconds East 68.7 feet
 thence North 09 Degrees 17 Minutes 09 Seconds West 69.4 feet
 thence North 34 Degrees 04 Minutes 35 Seconds West 71.4 feet
 thence North 37 Degrees 01 Minutes 52 Seconds West 74.1 feet
 thence North 31 Degrees 40 Minutes 51 Seconds West 71.9 feet
 thence North 18 Degrees 25 Minutes 35 Seconds West 73.9 feet
 thence North 26 Degrees 52 Minutes 42 Seconds West 78.5 feet
 thence North 28 Degrees 15 Minutes 52 Seconds West 72.8 feet
 thence North 20 Degrees 11 Minutes 33 Seconds West 61.8 feet
 thence North 10 Degrees 48 Minutes 17 Seconds West 63.1 feet
 thence North 02 Degrees 32 Minutes 14 Seconds West 67.7 feet
 thence North 07 Degrees 16 Minutes 52 Seconds East 69.5 feet
 thence North 11 Degrees 26 Minutes 39 Seconds East 74.1 feet
 thence North 13 Degrees 50 Minutes 38 Seconds East 75.1 feet
 thence North 21 Degrees 02 Minutes 47 Seconds East 71.2 feet
 thence North 35 Degrees 11 Minutes 37 Seconds East 71.8 feet
 thence North 32 Degrees 09 Minutes 27 Seconds East 68.5 feet
 thence North 27 Degrees 29 Minutes 16 Seconds East 61.2 feet
 thence North 36 Degrees 55 Minutes 52 Seconds East 60.2 feet
 thence North 30 Degrees 41 Minutes 56 Seconds East 66.2 feet
 thence North 25 Degrees 40 Minutes 42 Seconds East 73.4 feet
 thence North 18 Degrees 15 Minutes 43 Seconds East 84.5 feet
 thence North 17 Degrees 53 Minutes 52 Seconds East 79.8 feet
 thence North 22 Degrees 55 Minutes 07 Seconds East 73.2 feet
 thence North 29 Degrees 12 Minutes 08 Seconds East 71.3 feet
 thence North 46 Degrees 14 Minutes 04 Seconds East 77.3 feet
 thence North 49 Degrees 12 Minutes 49 Seconds East 79.4 feet
 thence North 46 Degrees 42 Minutes 28 Seconds East 78.9 feet
 thence North 42 Degrees 12 Minutes 40 Seconds East 80.6 feet
 thence North 36 Degrees 33 Minutes 22 Seconds East 85.3 feet
 thence North 28 Degrees 34 Minutes 22 Seconds East 87 feet
 thence North 30 Degrees 54 Minutes 58 Seconds East 84.8 feet
 thence North 36 Degrees 42 Minutes 00 Seconds East 78.5 feet
 thence North 46 Degrees 59 Minutes 37 Seconds East 63.4 feet
 thence North 40 Degrees 40 Minutes 00 Seconds East 43 feet
 thence North 28 Degrees 16 Minutes 50 Seconds West 42 feet
 thence South 63 Degrees 36 Minutes 15 Seconds West 52.2 feet
 thence South 49 Degrees 06 Minutes 57 Seconds West 66.1 feet
 thence South 53 Degrees 15 Minutes 03 Seconds West 77.9 feet
 thence South 53 Degrees 17 Minutes 37 Seconds West 94.6 feet
 thence South 62 Degrees 41 Minutes 02 Seconds West 96.1 feet
 thence South 71 Degrees 40 Minutes 37 Seconds West 83.9 feet
 thence North 68 Degrees 03 Minutes 52 Seconds West 70.2 feet
 thence North 36 Degrees 37 Minutes 30 Seconds West 87.6 feet
 thence North 34 Degrees 03 Minutes 25 Seconds West 97.5 feet

thence North 46 Degrees 47 Minutes 51 Seconds West 89.6 feet
 thence North 62 Degrees 41 Minutes 23 Seconds West 71.5 feet
 thence North 64 Degrees 46 Minutes 24 Seconds West 73.8 feet
 thence North 47 Degrees 30 Minutes 58 Seconds West 72.5 feet
 thence North 27 Degrees 23 Minutes 08 Seconds West 66.3 feet
 thence North 09 Degrees 25 Minutes 21 Seconds West 78.8 feet
 thence North 04 Degrees 28 Minutes 23 Seconds West 90.5 feet
 thence North 10 Degrees 32 Minutes 44 Seconds West 92.4 feet
 thence North 06 Degrees 11 Minutes 06 Seconds West 93 feet
 thence North 01 Degrees 22 Minutes 55 Seconds East 99.8 feet
 thence North 08 Degrees 28 Minutes 30 Seconds East 100.9 feet
 thence North 13 Degrees 16 Minutes 14 Seconds East 90.8 feet
 thence North 02 Degrees 17 Minutes 20 Seconds East 65 feet
 thence North 51 Degrees 01 Minutes 27 Seconds West 51.3 feet
 thence South 75 Degrees 13 Minutes 30 Seconds West 64.4 feet
 thence South 62 Degrees 38 Minutes 27 Seconds West 70 feet
 thence South 62 Degrees 35 Minutes 26 Seconds West 79.3 feet
 thence South 69 Degrees 51 Minutes 41 Seconds West 81.3 feet
 thence North 76 Degrees 54 Minutes 36 Seconds West 79.3 feet
 thence North 36 Degrees 25 Minutes 23 Seconds West 84.1 feet
 thence North 25 Degrees 40 Minutes 40 Seconds West 98.1 feet
 thence North 26 Degrees 01 Minutes 24 Seconds West 108.2 feet
 thence North 24 Degrees 39 Minutes 17 Seconds West 105.9 feet
 thence North 18 Degrees 48 Minutes 23 Seconds West 102.4 feet
 thence North 10 Degrees 35 Minutes 04 Seconds West 99.4 feet
 thence North 07 Degrees 22 Minutes 29 Seconds West 109.5 feet
 thence North 07 Degrees 42 Minutes 55 Seconds West 109.5 feet
 thence North 07 Degrees 26 Minutes 19 Seconds West 7.9 feet
 thence North 07 Degrees 53 Minutes 11 Seconds West 114.5 feet
 thence North 08 Degrees 15 Minutes 55 Seconds West 104.4 feet
 thence North 07 Degrees 13 Minutes 08 Seconds West 95.5 feet
 thence North 09 Degrees 05 Minutes 29 Seconds West 90.3 feet
 thence North 10 Degrees 04 Minutes 49 Seconds West 81.3 feet
 thence North 09 Degrees 37 Minutes 58 Seconds West 64.8 feet
 thence North 10 Degrees 35 Minutes 13 Seconds West 53.4 feet
 thence North 00 Degrees 18 Minutes 49 Seconds West 2 feet
 thence North 03 Degrees 38 Minutes 40 Seconds West 62.1 feet
 thence North 06 Degrees 27 Minutes 12 Seconds West 82.8 feet
 thence North 03 Degrees 11 Minutes 08 Seconds East 91.4 feet
 thence North 11 Degrees 09 Minutes 31 Seconds East 90.7 feet
 thence North 16 Degrees 06 Minutes 46 Seconds East 85.9 feet
 thence North 27 Degrees 39 Minutes 12 Seconds East 84 feet
 thence North 45 Degrees 29 Minutes 52 Seconds East 81.9 feet
 thence North 45 Degrees 16 Minutes 51 Seconds East 67.1 feet
 thence North 00 Degrees 34 Minutes 36 Seconds East 63.3 feet
 thence North 03 Degrees 36 Minutes 56 Seconds West 68.4 feet
 thence North 01 Degrees 50 Minutes 34 Seconds East 78.5 feet
 thence North 05 Degrees 58 Minutes 43 Seconds East 86.8 feet
 thence North 11 Degrees 26 Minutes 45 Seconds East 90.2 feet

thence North 11 Degrees 49 Minutes 31 Seconds East 89 feet
 thence North 15 Degrees 10 Minutes 29 Seconds East 84.8 feet
 thence North 18 Degrees 36 Minutes 18 Seconds East 86 feet
 thence North 19 Degrees 45 Minutes 42 Seconds East 87 feet
 thence North 24 Degrees 37 Minutes 14 Seconds East 82.5 feet
 thence North 30 Degrees 39 Minutes 00 Seconds East 76.5 feet
 thence North 23 Degrees 09 Minutes 57 Seconds East 79.1 feet
 thence North 29 Degrees 20 Minutes 32 Seconds East 78.9 feet
 thence North 47 Degrees 12 Minutes 34 Seconds East 68.5 feet
 thence North 49 Degrees 05 Minutes 05 Seconds East 66.6 feet
 thence North 44 Degrees 53 Minutes 40 Seconds East 63.8 feet
 thence North 45 Degrees 24 Minutes 19 Seconds East 55.5 feet
 thence North 41 Degrees 40 Minutes 24 Seconds East 57.4 feet
 thence North 40 Degrees 55 Minutes 39 Seconds East 63.7 feet
 thence North 35 Degrees 33 Minutes 07 Seconds East 59.9 feet
 thence North 44 Degrees 55 Minutes 33 Seconds East 55.5 feet
 thence North 44 Degrees 56 Minutes 11 Seconds East 53.1 feet
 thence North 39 Degrees 32 Minutes 10 Seconds East 54.3 feet
 thence North 33 Degrees 43 Minutes 30 Seconds East 59.8 feet
 thence North 38 Degrees 09 Minutes 37 Seconds East 63.3 feet
 thence North 44 Degrees 03 Minutes 56 Seconds East 64.3 feet
 thence North 46 Degrees 06 Minutes 40 Seconds East 46.7 feet
 thence North 41 Degrees 22 Minutes 06 Seconds East 32.1 feet
 thence North 39 Degrees 33 Minutes 47 Seconds East 33.8 feet
 thence North 51 Degrees 56 Minutes 21 Seconds East 38.6 feet
 thence North 50 Degrees 12 Minutes 49 Seconds East 50.6 feet
 thence North 47 Degrees 07 Minutes 59 Seconds East 54.3 feet
 thence North 39 Degrees 56 Minutes 44 Seconds East 47.7 feet
 thence North 31 Degrees 08 Minutes 35 Seconds East 32.7 feet
 thence North 30 Degrees 07 Minutes 13 Seconds East 30.4 feet
 thence North 40 Degrees 47 Minutes 08 Seconds East 40.9 feet
 thence North 57 Degrees 18 Minutes 20 Seconds East 47.8 feet
 thence North 79 Degrees 41 Minutes 55 Seconds East 53 feet
 thence North 81 Degrees 39 Minutes 32 Seconds East 51.7 feet
 thence North 81 Degrees 14 Minutes 45 Seconds East 51.4 feet
 thence North 73 Degrees 30 Minutes 27 Seconds East 55.4 feet
 thence North 40 Degrees 23 Minutes 49 Seconds East 55.8 feet
 thence North 21 Degrees 08 Minutes 02 Seconds East 59.2 feet
 thence North 16 Degrees 10 Minutes 03 Seconds East 57.8 feet
 thence North 42 Degrees 22 Minutes 37 Seconds East 57.6 feet
 thence North 56 Degrees 19 Minutes 11 Seconds East 64.4 feet
 thence North 60 Degrees 20 Minutes 27 Seconds East 81.7 feet
 thence North 55 Degrees 46 Minutes 47 Seconds East 96.5 feet
 thence North 53 Degrees 08 Minutes 47 Seconds East 102.5 feet
 thence North 53 Degrees 16 Minutes 11 Seconds East 99.5 feet
 thence North 55 Degrees 21 Minutes 49 Seconds East 98.9 feet
 thence North 57 Degrees 33 Minutes 40 Seconds East 100 feet
 thence North 47 Degrees 29 Minutes 19 Seconds East 99.7 feet
 thence North 35 Degrees 39 Minutes 39 Seconds East 105 feet

thence North 31 Degrees 44 Minutes 36 Seconds East 115 feet
 thence North 29 Degrees 57 Minutes 53 Seconds East 122.4 feet
 thence North 29 Degrees 36 Minutes 36 Seconds East 130.3 feet
 thence North 28 Degrees 07 Minutes 24 Seconds East 121.3 feet
 thence North 20 Degrees 42 Minutes 01 Seconds East 115.3 feet
 thence North 16 Degrees 08 Minutes 33 Seconds East 111.2 feet
 thence North 16 Degrees 08 Minutes 46 Seconds East 105.4 feet
 thence North 17 Degrees 07 Minutes 21 Seconds East 95.3 feet
 thence North 34 Degrees 19 Minutes 11 Seconds East 77.4 feet
 thence North 64 Degrees 22 Minutes 23 Seconds East 80.6 feet
 thence North 73 Degrees 28 Minutes 45 Seconds East 98.8 feet
 thence North 65 Degrees 58 Minutes 15 Seconds East 100.4 feet
 thence North 46 Degrees 25 Minutes 18 Seconds East 99.6 feet
 thence North 33 Degrees 28 Minutes 20 Seconds East 108.6 feet
 thence North 29 Degrees 25 Minutes 51 Seconds East 119.1 feet
 thence North 29 Degrees 25 Minutes 51 Seconds East 121.7 feet
 thence North 28 Degrees 49 Minutes 13 Seconds East 45.8 feet
 thence North 28 Degrees 36 Minutes 22 Seconds East 67.9 feet
 thence North 30 Degrees 20 Minutes 53 Seconds East 106.8 feet
 thence North 36 Degrees 22 Minutes 12 Seconds East 101.1 feet
 thence North 41 Degrees 52 Minutes 53 Seconds East 80.6 feet
 thence North 44 Degrees 41 Minutes 10 Seconds East 6 feet more or less to **the ending point**

at: 38 degrees 16 minutes 01.71 seconds North Latitude and -112 degrees 07 minutes 00.32 seconds West Longitude, which can be converted to mapping accuracy State Plane Utah South Zone NAD 83 feet coordinates of X = 1,463,340.3 feet and Y = 10,425,860.6 feet.