

**Acknowledgment and
Notice of Acknowledgment
of Acceptance of R.S. 2477
Right-of-Way Grant**

Ent 106899 Bk 127 Pg 334
Date: 16-JUN-2008 10:51AM
Fee: None
Filed By: RC
SHANE A. MILLETT, Recorder
PIUTE COUNTY CORPORATION
For: GOVERNOR OF THE STATE OF UTAH

THE STATE OF UTAH

TO ALL WHOM THESE PRESENTS SHALL COME, Greeting:

Know ye, This is an Acknowledgment and Notice of Acknowledgment made under Utah Code Sections 72-5-309 through 310 inclusive, that the grant of the United States of America of “the right of way for the construction of highways over public lands, not reserved for public uses” under United States Revised Statutes 2477 (43 U.S.C. Section 932 (repealed October 21, 1976, with proviso recognizing the validity of rights-of-way already established)) was accepted for and on behalf of the State of Utah and its political subdivision Piute County as it pertains to the highway located in Piute County known as OLD SR 62 ROAD; County Road Number: PCRD27; State Geographic Information Database (SGID) Road Identification Number: RD160027. Total road length is 6.39 miles more or less.

The reason for this Acknowledgment and Notice of Acknowledgment includes, but is not limited to, the fact that the road was constructed, mechanically, or by continuous use as a public highway for a period of at least ten years, over public lands not reserved for public uses, prior to the earlier of (a) the October 21, 1976 repeal of R.S. 2477 or (b) the date the servient estate was reserved for public uses.

This Acknowledgment and Notice of Acknowledgment applies only to the segments of the road that traverse land owned by the Bureau of Land Management, United States Department of the Interior, and does not apply to segments of the road that traverse land owned by any other person or entity. The State of Utah and its political subdivisions reserve the right to make further acknowledgments and notices of acknowledgment with regard to road segments that traverse land owned by other entities, including the United States of America, through one or more of its agencies.

A printed copy of a map showing the location of the road in said county is appended hereto as “Attachment 1,” a printed copy of representative photos of the road is appended hereto as “Attachment 2,” a printed copy of a description of the beginning and ending points of the entire road together with a list of Townships, Ranges and Sections that may be traversed by the road in said county is appended hereto as “Attachment 3,” and a printed copy of the Road Centerline Description Cover Page(s) is appended hereto as “Attachment 4.” The Appendices listed in “Attachment 4” that contain the actual road centerline descriptions are incorporated herein by reference. Affidavits provided by individuals familiar with the road are appended hereto as “Attachment 5.”

A printed copy of this Acknowledgment and Notice of Acknowledgment, together with its Attachments and Appendices, may be viewed and/or obtained at the office of the Utah State Archives.

An electronic copy of this Acknowledgment and Notice of Acknowledgment, together with its Attachments and Appendices, may be viewed and/or downloaded as read-only PDF (Portable Document Format) files via the

Internet at <http://recorded2477roads.utah.gov>.

The owner of the servient estate in the land underlying the road-segments subject to this Acknowledgment and Notice is believed to be the United States of America through one or more of its agencies. Any of such agencies or any other person with a servient ownership claim or a competing dominant estate right-of-way ownership claim, may file a petition in the State District Court for Salt Lake County for a decision regarding the correctness of this Acknowledgment. A claimant shall file a petition within sixty (60) days after receipt of this Notice.

In Witness Whereof, I, John Harja, the official designee of the Governor of the State of Utah, in conformity to the laws of the State (Utah Code Sections 72-5-308 through 310 inclusive), have caused this Acknowledgment and Notice of Acknowledgment to be made.

Signed by my hand in Salt Lake City, Utah, the 12th day of JUNE, 2008.

By the Governor's Designee



John Harja

CERTIFICATION

State of Utah)
 : ss
County of Salt Lake)

I hereby certify that the signer of the foregoing document, John Harja, is personally known by me, has made a voluntary signature and taken an oath stating that he is the official designee of the Governor of the State of Utah and is authorized to sign this document on the Governor's behalf pursuant to Utah Code Section 72-5-309. He further vouched that, based upon information and belief, the facts alleged therein are true.

Dated this 12 day of June, 2008.



Notary Public

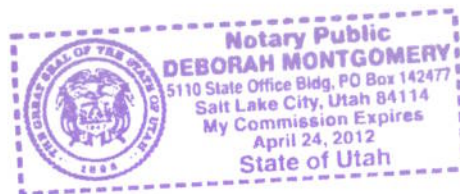

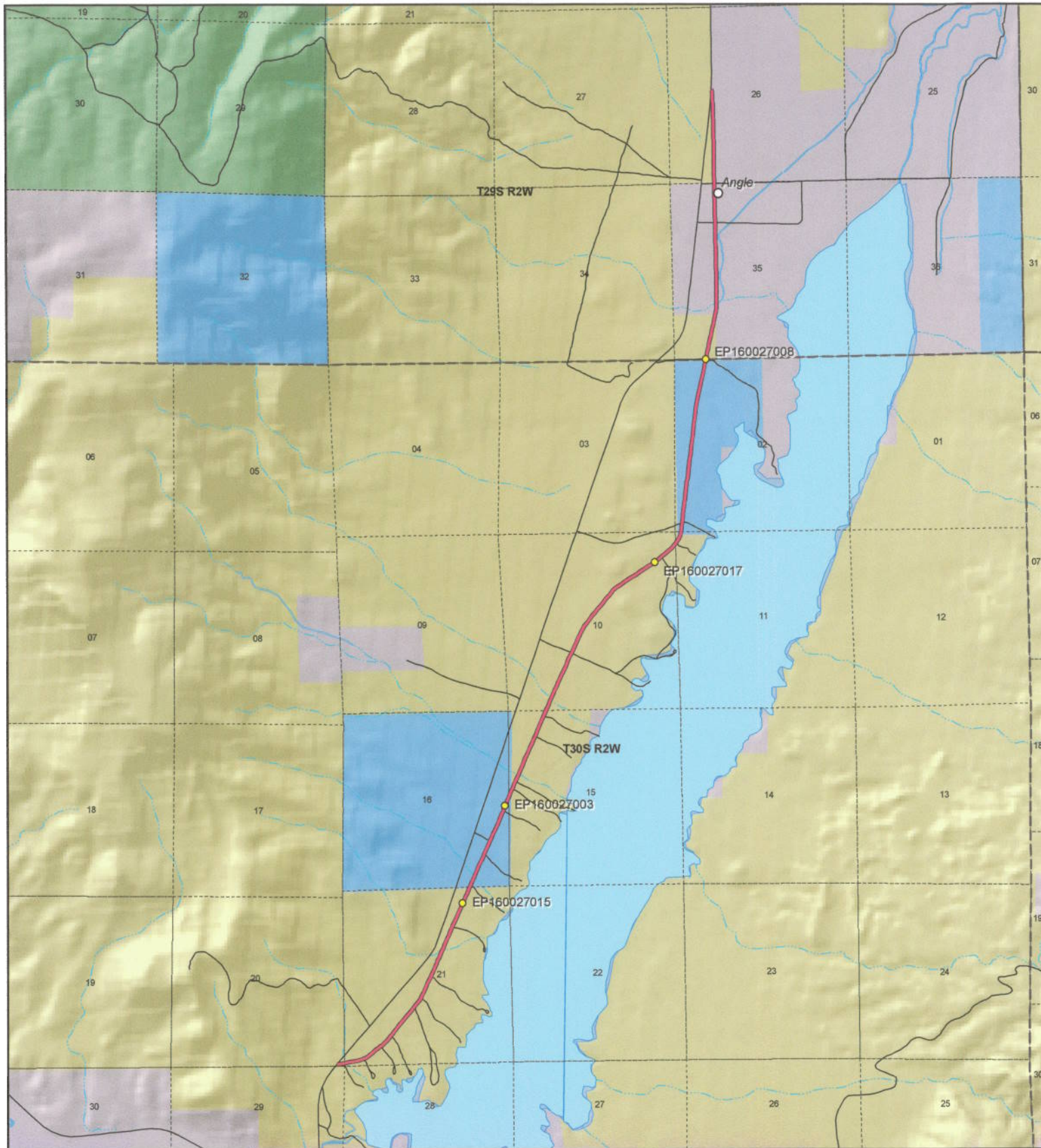

OLD SR 62 ROAD - Piute County
SGID RD_ID RD160027

Land Ownership Categories

- ◆ BLM
- ◆ Private
- ◆ SITLA, State Trust Land
- ◆ USFS, National Forest
- ◆ State Parks and Recreation
- ◆ Tribal, Indian Reservation
- ◆ NPS, National Park
- ◆ Wilderness
- ◆ UDWR Wildlife Reserve
- ◆ DOD, Military
- ◆ State Sovereign Land
- ◆ National Recreation Area
- ◆ USFWS, Natl. Wildlife Refuge

Transportation Network

- OLD SR 62 ROAD
- Title V: Issued Or Under Consideration By BLM Or County
- Other Roads
- Photo Event Point
- Section = 1 Mile



1:47,758

1 inch equals 0.8 miles



Map prepared by the State of Utah
 Automated Geographic Reference Center
 Room 5130 State Office Building
 Salt Lake City, Utah 84114
 Jul 16, 2007





EP160027003



EP160027008



EP160027015



EP160027017

EP000000000

EP000000000

OLD SR 62 ROAD - Piute County
SGID RD_ID RD160027

Map prepared by the State of Utah
Automated Geographic Reference Center
Room 5130 State Office Building
Salt Lake City, Utah 84114
July 18, 2007



Attachment 3

Beginning & Ending Points and Township, Range, and Section References For:

Popular Name: OLD SR 62 ROAD

County: Piute

County Road Number: PCRD27

State Geographic Information Database (SGID) Road Identification Number: RD160027.

Total Road Length: 6.39 miles more or less.

Beginning at a point on the road centerline located at 38 degrees 10 minutes 28.79 seconds North Latitude and -112 degrees 01 minutes 30.71 seconds West Longitude, which can be converted to mapping accuracy State Plane Utah South Zone NAD 83 feet coordinates of X = 1,489,438.3 feet and Y = 10,392,023.3 feet based on the US Survey Foot conversion.

Ending at a point on the road centerline located at 38 degrees 15 minutes 24.78 seconds North Latitude and -111 degrees 59 minutes 10.25 seconds West Longitude, which can be converted to mapping accuracy State Plane Utah South Zone NAD 83 feet coordinates of X = 1,500,810.0 feet and Y = 10,421,903.8 feet based on the US Survey Foot conversion.

This road may traverse:

Township 29 South Range 2 West, Section(s) 26,35, Salt Lake Base & Meridian

Township 30 South Range 2 West, Section(s) 2,10,11,15,16,20,21, Salt Lake Base & Meridian

See Attachment 1 above for a cartographic depiction of the course of this road.

Attachment 4
Road Centerline Description Cover Page(s)

Popular Name: OLD SR 62 ROAD

County: Piute

County Road Number: PCRD27

State Geographic Information Database (SGID) Road Identification Number: RD160027.

Total Road Length: 6.39 miles more or less.

Centerline Descriptions Of Road-Segments That Cross Over Federally Owned Land, Derived From Global Positioning System Data And Cross-checked against USGS Digital Orthophoto Quadrangles Compiled By The Utah Automated Geographic Reference Center And Entered Into The State Geographic Information Database (SGID).

Road-Segments Listed by SGID Road Identification Number (RD_ID)	Road-Segment Numbers	Believed Ownership Of Servient Estate	Approximate Segment Length	See Attached Appendix
RD160027	001	BLM	1.34 Miles	A
RD160027	002	ST	0.61 Miles	(not shown)
RD160027	003	BLM	1.85 Miles	B
RD160027	004	PVT	0.51 Miles	(not shown)
RD160027	005	ST	0.5 Miles	(not shown)
RD160027	006	BLM	0.27 Miles	C
RD160027	007	PVT	0.76 Miles	(not shown)
RD160027	008	BLM	0.32 Miles	D
RD160027	009	PVT	0.22 Miles	(not shown)
RD160027	010	BLM	0.01 Miles	E
		Total Road Length	6.39	_____

* Indicates that a Title V permit will be requested, is in process, or has been issued.

† Indicates that road-segments crossing Forest Service land are under consideration by the state and county as of the date of this Acknowledgment and Notice of Acknowledgment.

Attachment 5

AFFIDAVIT OF ART NEILSEN

OLD SR62 ROAD

PIUTE COUNTY, UTAH

ROAD NUMBER PCRD27

State of Utah)
 : ss.
County of Piute)

ART NEILSEN, being first duly sworn, deposes and states as follows:

1. I am an adult competent to testify about the matters set forth below based upon my personal knowledge. I currently reside in Piute County, Utah. I have lived in Piute County for 72 years. I was employed as the Road Supervisor for the Piute County Road Department from 1983 to 2000.

2. I have traveled and am familiar with a road in Piute County known as Old SR62 Road. I am also familiar with the land the road traverses. When I first used and observed the road in the mid 1940s, it followed the same route as in 2006 when I last observed it. Attached is a Piute County map showing Old SR62 Road. To the best of my knowledge and based upon my use of and familiarity with this road and the land it traverses, the location and route of the road are correctly illustrated on the attached map.

3. I am informed that the County also identifies this road according to the road number listed above.

4. I have observed that the road has been open to the public for all to use, to come and go as they pleased, since at least as early as the mid 1940s and continuing through 1976 to 2006. Throughout this time period I have observed travel on the road by various means, including trucks, recreational vehicles, and pickup trucks. Throughout this time period, the road has been used daily for more than ten continuous years prior to 1976, and was used daily in 2006.

5. Throughout the time period from the mid 1940s to 2006, I have used the road myself for the following uses: fishing, prospecting for minerals, recreation and traveling in and through the area.

6. Throughout the time period described in the previous paragraph, I observed other vehicles from the general public using the road at various times for the uses described in the previous paragraph, plus the following uses: livestock operations and tourism.

7. It is also the reputation in the community that this road has been open to the public for all to use, to come and go as they pleased, since at least as early as the late 1800s and continuing through 1976 to the present, for the uses described in the previous paragraphs.

8. Prior to 1976, I observed the graded surface of the road.

DATED this 13 day of April, 2007.

Artor Nielsen
ART NIELSEN

SUBSCRIBED AND SWORN to before me this 13 day of April, 2007.

Ricki Cannon
NOTARY PUBLIC

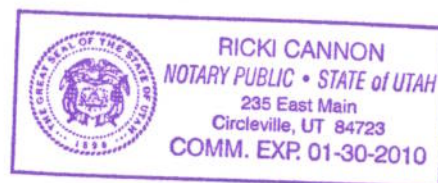

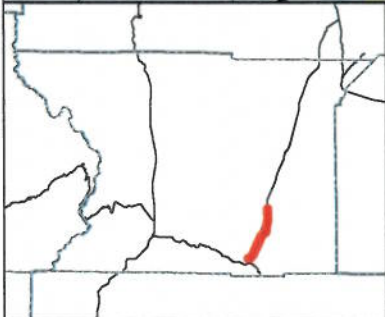
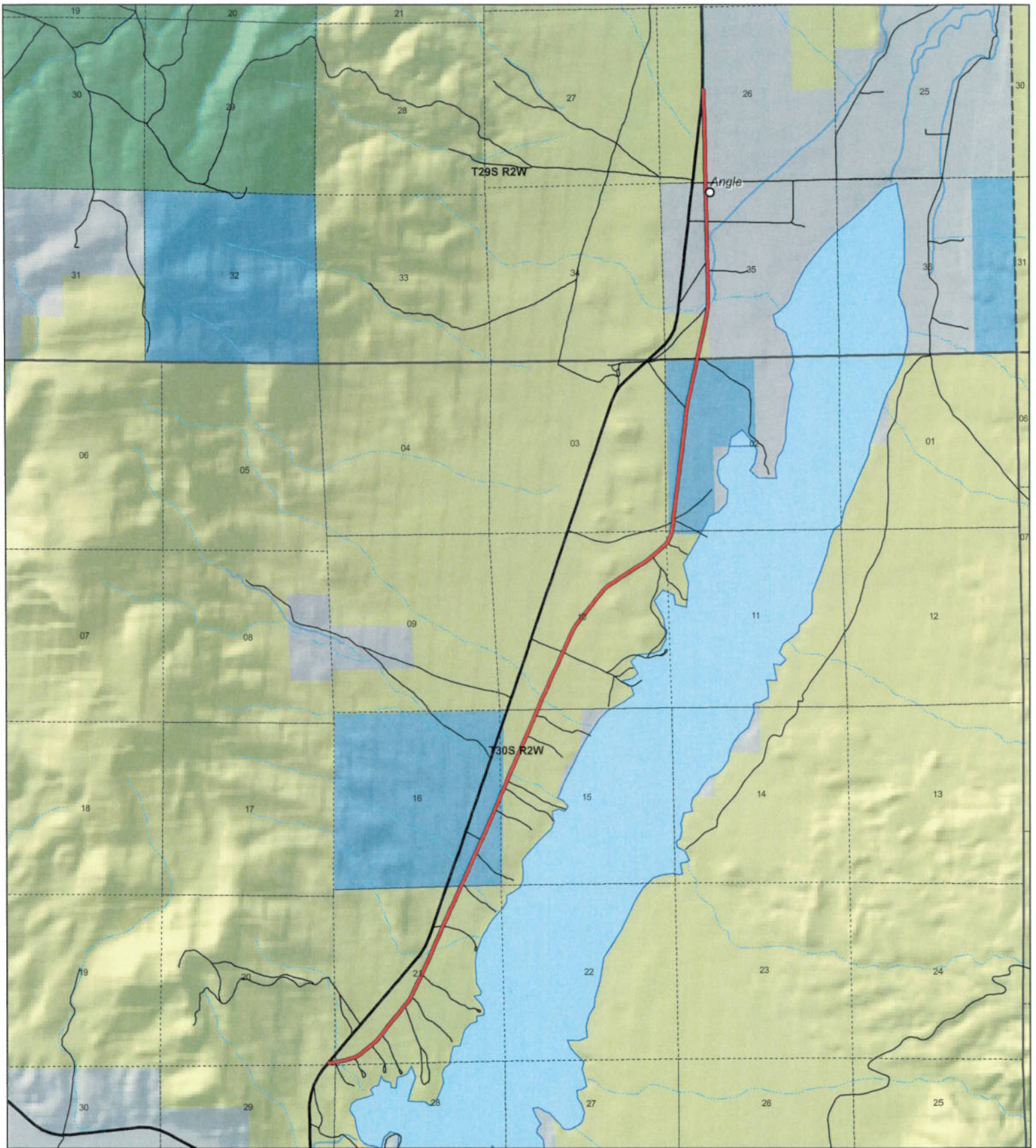

OLD SR 62 ROAD
County Unique - PCRD27

Land Ownership Categories

- ◆ BLM
- ◆ Private
- ◆ SITLA, State Trust Land
- ◆ USFS, National Forest
- ◆ Wildlife Reserve

Transportation Network

- OLD SR 62 ROAD
- State / U.S. Highway
- Local Roads

Misc

- City / Town
- ⋯ Municipalities

Section = 1 Mile



1:47,070
 1 inch equals 0.7 miles



Map prepared by the State of Utah
 AGRC
 Room 5130 State Office Building
 Salt Lake City, Utah 84114
 Apr 05, 2007



Ent 106899 Bk 0127 AG 0943

AFFIDAVIT OF AFTON BLOOD

OLD SR62 ROAD

PIUTE COUNTY, UTAH

ROAD NUMBER PCRD27

State of Utah)
 : ss.
County of Piute)

AFTON BLOOD, being first duly sworn, deposes and states as follows:

1. I am an adult competent to testify about the matters set forth below based upon my personal knowledge. I currently reside in Piute County, Utah. I have lived in Piute County for 80 years.

2. I have traveled and am familiar with a road in Piute County known as Old SR62 Road. I am also familiar with the land the road traverses. When I first used and observed the road in the late 1940s, it followed the same route as in 2007 when I last observed it. Attached is a Piute County map showing Old SR62 Road. To the best of my knowledge and based upon my use of and familiarity with this road and the land it traverses, the location and route of the road are correctly illustrated on the attached map.

3. I am informed that the County also identifies this road according to the road number listed above.

4. I have observed that the road has been open to the public for all to use, to come and go as they pleased, since at least as early as the late 1940s and continuing through 1976 to 2007. Throughout this time period I have observed travel on the road by various means, including trucks, recreational vehicles, and pickup trucks. Throughout this time period, the road has been used daily for more than ten continuous years prior to 1976, and was used daily in 2007.

5. Throughout the time period from the late 1940s to 2007, I have used the road myself for the following uses: fishing, hunting, prospecting for minerals, livestock operations,

recreation and traveling in and through the area.

6. Throughout the time period described in the previous paragraph, I observed other vehicles from the general public using the road at various times for the uses described in the previous paragraph, plus the following uses: government access and tourism.

7. It is also the reputation in the community that this road has been open to the public for all to use, to come and go as they pleased, since at least as early as the early 1900s and continuing through 1976 to the present, for the uses described in the previous paragraphs.

8. Prior to 1976, I observed graders performing maintenance and construction activities on the road.

DATED this 13 day of April, 2007.



APTON BLOOD

SUBSCRIBED AND SWORN to before me this 13 day of April, 2007.



NOTARY PUBLIC

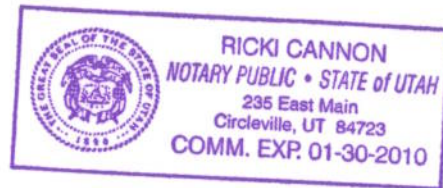

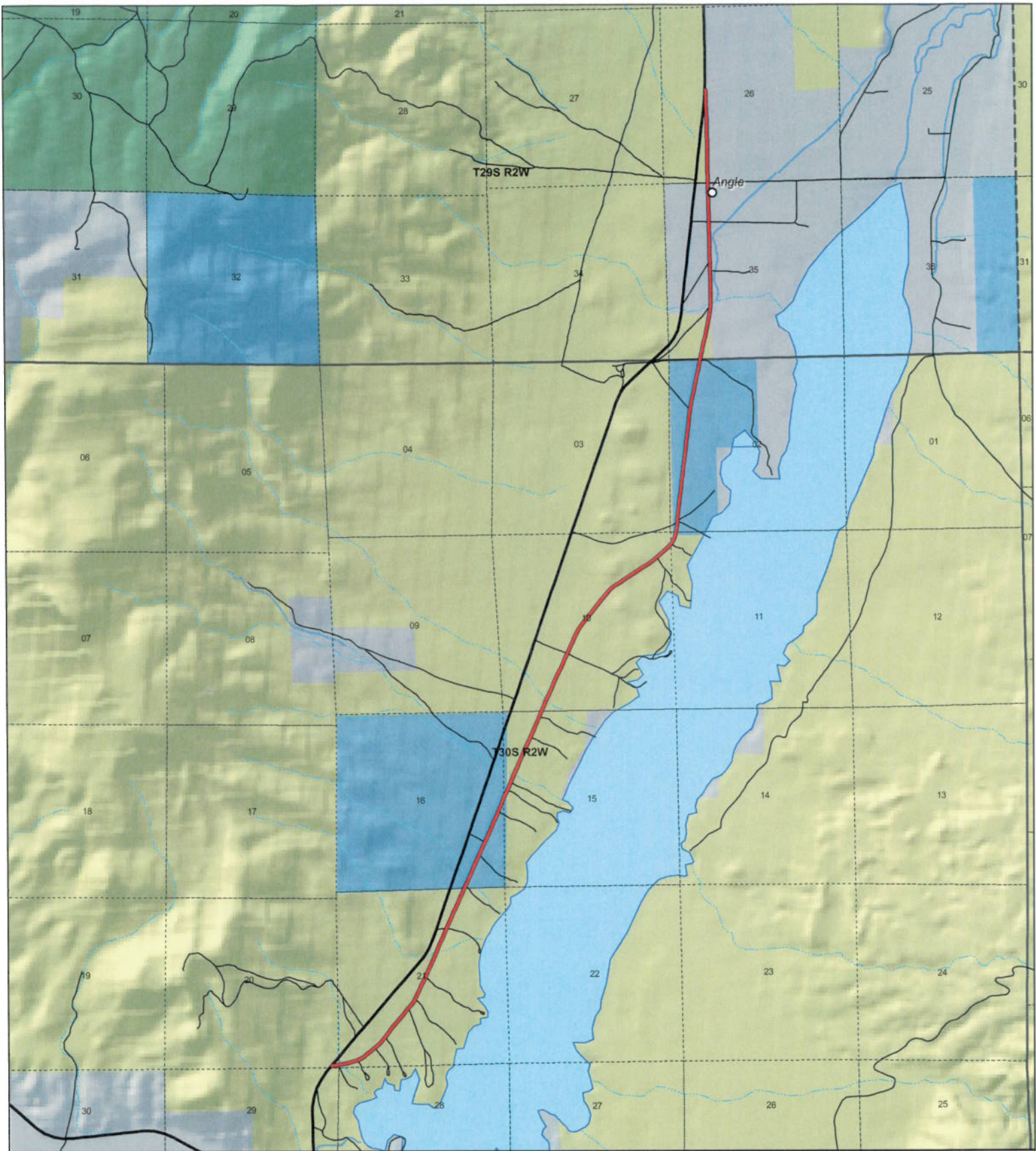

OLD SR 62 ROAD
County Unique - PCRD27

Land Ownership Categories

- BLM
- Private
- SITLA, State Trust Land
- USFS, National Forest
- Wildlife Reserve

Transportation Network

- OLD SR 62 ROAD
- State / U.S. Highway
- Local Roads

Misc

- City / Town
- Municipalities



1:47,070
 1 inch equals 0.7 miles



Map prepared by the State of Utah
 AGRC
 Room 5130 State Office Building
 Salt Lake City, Utah 84114
 Apr 05, 2007



Section 1116
 Bk 0127-AGR646

Appendix A to Attachment 4

Popular Name: OLD SR 62 ROAD

County: Piute

County Road Number: PCRD27

State Geographic Information Database (SGID) Road Identification Number: RD160027.

Road-Segment Number: 001

Road-Segment Length: 1.34 miles more or less.

Believed owner of the land underlying this road-segment is: Bureau of Land Management.

The following description is based upon the geographic coordinate system using the NAD83 Datum. The source is GPS mapping grade data as indicated in the metadata and/or the transportation data model of the State of Utah Geographic Information Database (SGID).

The road-segment itself is the monument that is identified by its physical presence on the land. The location of said physical presence is closely approximated by mapping grade Global Positioning System (GPS) data. Said data are checked against the corresponding gray-scale 1-meter Digital Orthophoto Quadrangles published by the United States Geological Survey (USGS) to verify a reasonable degree of accuracy. In circumstances where accurate satellite signal acquisition is not possible, such as deep, narrow canyons or under a canopy of dense foliage, or where very sharp curves in the road make accuracy questionable, such portions of the road were digitized from the corresponding gray-scale 1-meter Digital Orthophoto Quadrangles published by the United States Geological Survey (USGS).

This road-segment may traverse:

Township 30 South Range 2 West, Section(s) 20,21, Salt Lake Base & Meridian

The following description closely approximates the location of the centerline of the physical monument (OLD SR 62 ROAD)-- Segment 001 based on mapping grade Global Positioning System (GPS) data as defined above:

Beginning at a point on the road center line located at 38 degrees 10 minutes 28.79 seconds North Latitude and -112 degrees 01 minutes 30.71 seconds West Longitude, which can be converted to mapping accuracy State Plane Utah South Zone NAD 83 feet coordinates of X = 1,489,438.3 feet and Y = 10,392,023.3 feet; thence the following courses along the said road center line:

thence North 86 Degrees 06 Minutes 42 Seconds East	47.3 feet
thence North 84 Degrees 17 Minutes 55 Seconds East	17.5 feet
thence North 83 Degrees 23 Minutes 28 Seconds East	47.9 feet
thence North 81 Degrees 10 Minutes 26 Seconds East	55.4 feet
thence North 78 Degrees 35 Minutes 39 Seconds East	34.1 feet
thence North 78 Degrees 22 Minutes 41 Seconds East	25.1 feet
thence North 76 Degrees 07 Minutes 03 Seconds East	9.8 feet
thence North 76 Degrees 31 Minutes 20 Seconds East	57.6 feet
thence North 77 Degrees 55 Minutes 48 Seconds East	74.1 feet
thence North 78 Degrees 36 Minutes 28 Seconds East	80.3 feet
thence North 78 Degrees 12 Minutes 09 Seconds East	84.1 feet
thence North 77 Degrees 26 Minutes 30 Seconds East	86.6 feet

thence North 75 Degrees 54 Minutes 23 Seconds East 89.5 feet
 thence North 72 Degrees 55 Minutes 48 Seconds East 92.2 feet
 thence North 65 Degrees 43 Minutes 32 Seconds East 9.7 feet
 thence North 67 Degrees 25 Minutes 11 Seconds East 82.3 feet
 thence North 59 Degrees 49 Minutes 10 Seconds East 94.2 feet
 thence North 52 Degrees 16 Minutes 57 Seconds East 98.3 feet
 thence North 49 Degrees 06 Minutes 24 Seconds East 102.4 feet
 thence North 50 Degrees 32 Minutes 26 Seconds East 102.4 feet
 thence North 52 Degrees 40 Minutes 05 Seconds East 100.3 feet
 thence North 52 Degrees 34 Minutes 16 Seconds East 91.4 feet
 thence North 52 Degrees 49 Minutes 05 Seconds East 13.1 feet
 thence North 49 Degrees 39 Minutes 28 Seconds East 107.1 feet
 thence North 45 Degrees 09 Minutes 27 Seconds East 113.2 feet
 thence North 40 Degrees 45 Minutes 03 Seconds East 114.9 feet
 thence North 38 Degrees 28 Minutes 01 Seconds East 98.5 feet
 thence North 37 Degrees 26 Minutes 05 Seconds East 12.9 feet
 thence North 37 Degrees 51 Minutes 16 Seconds East 113.1 feet
 thence North 36 Degrees 54 Minutes 10 Seconds East 119.9 feet
 thence North 37 Degrees 51 Minutes 13 Seconds East 124.8 feet
 thence North 39 Degrees 28 Minutes 26 Seconds East 122.6 feet
 thence North 40 Degrees 18 Minutes 22 Seconds East 121.5 feet
 thence North 39 Degrees 28 Minutes 27 Seconds East 125.1 feet
 thence North 39 Degrees 38 Minutes 44 Seconds East 126.7 feet
 thence North 39 Degrees 04 Minutes 07 Seconds East 130.3 feet
 thence North 38 Degrees 38 Minutes 29 Seconds East 130 feet
 thence North 39 Degrees 55 Minutes 27 Seconds East 11.2 feet
 thence North 39 Degrees 21 Minutes 10 Seconds East 119.8 feet
 thence North 37 Degrees 00 Minutes 28 Seconds East 133.7 feet
 thence North 27 Degrees 46 Minutes 23 Seconds East 88.5 feet
 thence North 27 Degrees 51 Minutes 14 Seconds East 47.3 feet
 thence North 24 Degrees 52 Minutes 29 Seconds East 140.3 feet
 thence North 24 Degrees 27 Minutes 13 Seconds East 140.2 feet
 thence North 24 Degrees 26 Minutes 39 Seconds East 139.5 feet
 thence North 24 Degrees 11 Minutes 23 Seconds East 134.5 feet
 thence North 24 Degrees 25 Minutes 49 Seconds East 120 feet
 thence North 24 Degrees 48 Minutes 10 Seconds East 11.6 feet
 thence North 23 Degrees 52 Minutes 59 Seconds East 131.3 feet
 thence North 24 Degrees 25 Minutes 08 Seconds East 119.2 feet
 thence North 24 Degrees 36 Minutes 41 Seconds East 97.3 feet
 thence North 24 Degrees 29 Minutes 31 Seconds East 90.7 feet
 thence North 23 Degrees 25 Minutes 46 Seconds East 86.4 feet
 thence North 23 Degrees 25 Minutes 08 Seconds East 74.2 feet
 thence North 22 Degrees 14 Minutes 52 Seconds East 96.7 feet
 thence North 24 Degrees 21 Minutes 06 Seconds East 35.4 feet
 thence North 23 Degrees 29 Minutes 19 Seconds East 94.3 feet
 thence North 22 Degrees 56 Minutes 59 Seconds East 117.2 feet
 thence North 22 Degrees 07 Minutes 40 Seconds East 136.7 feet
 thence North 22 Degrees 55 Minutes 11 Seconds East 148.9 feet
 thence North 23 Degrees 09 Minutes 11 Seconds East 157.4 feet

thence North 23 Degrees 12 Minutes 54 Seconds East 157.8 feet
thence North 24 Degrees 07 Minutes 00 Seconds East 102.4 feet
thence North 24 Degrees 02 Minutes 39 Seconds East 53.3 feet
thence North 24 Degrees 01 Minutes 16 Seconds East 154.5 feet
thence North 22 Degrees 58 Minutes 57 Seconds East 154.4 feet
thence North 22 Degrees 30 Minutes 36 Seconds East 157.4 feet
thence North 24 Degrees 09 Minutes 05 Seconds East 160.1 feet
thence North 25 Degrees 08 Minutes 46 Seconds East 159.6 feet
thence North 23 Degrees 50 Minutes 52 Seconds East 164.4 feet
thence North 23 Degrees 32 Minutes 53 Seconds East 167.9 feet
thence North 23 Degrees 24 Minutes 43 Seconds East 136.2 feet more or less to **the ending**

point at: 38 degrees 11 minutes 22.53 seconds North Latitude and -112 degrees 00 minutes 40.45 seconds West Longitude, which can be converted to mapping accuracy State Plane Utah South Zone NAD 83 feet coordinates of X = 1,493,481.2 feet and Y = 10,397,436.9 feet.

Appendix B to Attachment 4

Popular Name: OLD SR 62 ROAD

County: Piute

County Road Number: PCRD27

State Geographic Information Database (SGID) Road Identification Number: RD160027.

Road-Segment Number: 003

Road-Segment Length: 1.85 miles more or less.

Believed owner of the land underlying this road-segment is: Bureau of Land Management.

The following description is based upon the geographic coordinate system using the NAD83 Datum. The source is GPS mapping grade data as indicated in the metadata and/or the transportation data model of the State of Utah Geographic Information Database (SGID).

The road-segment itself is the monument that is identified by its physical presence on the land. The location of said physical presence is closely approximated by mapping grade Global Positioning System (GPS) data. Said data are checked against the corresponding gray-scale 1-meter Digital Orthophoto Quadrangles published by the United States Geological Survey (USGS) to verify a reasonable degree of accuracy. In circumstances where accurate satellite signal acquisition is not possible, such as deep, narrow canyons or under a canopy of dense foliage, or where very sharp curves in the road make accuracy questionable, such portions of the road were digitized from the corresponding gray-scale 1-meter Digital Orthophoto Quadrangles published by the United States Geological Survey (USGS).

This road-segment may traverse:

Township 30 South Range 2 West, Section(s) 10,11,15, Salt Lake Base & Meridian

The following description closely approximates the location of the centerline of the physical monument (OLD SR 62 ROAD)-- Segment 003 based on mapping grade Global Positioning System (GPS) data as defined above:

Beginning at a point on the road center line located at 38 degrees 11 minutes 51.79 seconds North Latitude and -112 degrees 00 minutes 24.59 seconds West Longitude, which can be converted to mapping accuracy State Plane Utah South Zone NAD 83 feet coordinates of X = 1,494,763.4 feet and Y = 10,400,390.3 feet; thence the following courses along the said road center line:

thence North 26 Degrees 15 Minutes 10 Seconds East 4.4 feet
thence North 23 Degrees 31 Minutes 35 Seconds East 77.1 feet
thence North 23 Degrees 49 Minutes 12 Seconds East 45 feet
thence North 22 Degrees 48 Minutes 42 Seconds East 132 feet
thence North 22 Degrees 55 Minutes 08 Seconds East 75.7 feet
thence North 22 Degrees 41 Minutes 34 Seconds East 63.8 feet
thence North 22 Degrees 07 Minutes 10 Seconds East 138.5 feet
thence North 22 Degrees 54 Minutes 14 Seconds East 140.7 feet
thence North 24 Degrees 09 Minutes 50 Seconds East 145 feet
thence North 23 Degrees 42 Minutes 51 Seconds East 149.1 feet
thence North 23 Degrees 44 Minutes 57 Seconds East 154.5 feet
thence North 23 Degrees 55 Minutes 34 Seconds East 159.1 feet

thence North 23 Degrees 10 Minutes 21 Seconds East 163.9 feet
 thence North 22 Degrees 44 Minutes 12 Seconds East 165.1 feet
 thence North 23 Degrees 46 Minutes 12 Seconds East 159.2 feet
 thence North 23 Degrees 54 Minutes 05 Seconds East 60.8 feet
 thence North 24 Degrees 15 Minutes 55 Seconds East 93.1 feet
 thence North 23 Degrees 12 Minutes 53 Seconds East 157.8 feet
 thence North 23 Degrees 09 Minutes 47 Seconds East 160.6 feet
 thence North 23 Degrees 29 Minutes 15 Seconds East 164.3 feet
 thence North 23 Degrees 36 Minutes 05 Seconds East 117.4 feet
 thence North 23 Degrees 05 Minutes 33 Seconds East 47.9 feet
 thence North 23 Degrees 24 Minutes 58 Seconds East 130.5 feet
 thence North 23 Degrees 39 Minutes 01 Seconds East 35.6 feet
 thence North 23 Degrees 12 Minutes 17 Seconds East 162.8 feet
 thence North 22 Degrees 44 Minutes 37 Seconds East 155.9 feet
 thence North 23 Degrees 14 Minutes 45 Seconds East 151.1 feet
 thence North 23 Degrees 48 Minutes 19 Seconds East 147.8 feet
 thence North 24 Degrees 14 Minutes 42 Seconds East 150.8 feet
 thence North 24 Degrees 21 Minutes 09 Seconds East 154.9 feet
 thence North 23 Degrees 58 Minutes 29 Seconds East 158.8 feet
 thence North 23 Degrees 51 Minutes 06 Seconds East 161.1 feet
 thence North 24 Degrees 03 Minutes 51 Seconds East 161.4 feet
 thence North 23 Degrees 47 Minutes 44 Seconds East 157.5 feet
 thence North 24 Degrees 16 Minutes 26 Seconds East 153 feet
 thence North 22 Degrees 17 Minutes 35 Seconds East 99.9 feet
 thence North 27 Degrees 31 Minutes 01 Seconds East 86.5 feet
 thence North 24 Degrees 06 Minutes 03 Seconds East 101.6 feet
 thence North 23 Degrees 17 Minutes 12 Seconds East 141.8 feet
 thence North 24 Degrees 41 Minutes 48 Seconds East 145.9 feet
 thence North 24 Degrees 24 Minutes 32 Seconds East 146 feet
 thence North 24 Degrees 01 Minutes 12 Seconds East 139.4 feet
 thence North 24 Degrees 48 Minutes 09 Seconds East 116 feet
 thence North 31 Degrees 11 Minutes 49 Seconds East 100.5 feet
 thence North 37 Degrees 04 Minutes 09 Seconds East 110.3 feet
 thence North 38 Degrees 16 Minutes 45 Seconds East 128.9 feet
 thence North 37 Degrees 44 Minutes 54 Seconds East 142.1 feet
 thence North 38 Degrees 22 Minutes 01 Seconds East 149.7 feet
 thence North 38 Degrees 06 Minutes 56 Seconds East 152.1 feet
 thence North 38 Degrees 06 Minutes 45 Seconds East 150 feet
 thence North 38 Degrees 20 Minutes 51 Seconds East 145 feet
 thence North 38 Degrees 26 Minutes 49 Seconds East 147.3 feet
 thence North 38 Degrees 44 Minutes 13 Seconds East 143.3 feet
 thence North 39 Degrees 44 Minutes 04 Seconds East 139.8 feet
 thence North 46 Degrees 32 Minutes 07 Seconds East 136.8 feet
 thence North 55 Degrees 46 Minutes 13 Seconds East 137.6 feet
 thence North 57 Degrees 21 Minutes 48 Seconds East 137.5 feet
 thence North 56 Degrees 07 Minutes 00 Seconds East 131.2 feet
 thence North 55 Degrees 34 Minutes 10 Seconds East 134 feet
 thence North 55 Degrees 19 Minutes 06 Seconds East 145.9 feet
 thence North 56 Degrees 40 Minutes 45 Seconds East 153 feet

thence North 57 Degrees 05 Minutes 05 Seconds East 153.5 feet
thence North 56 Degrees 48 Minutes 04 Seconds East 149.3 feet
thence North 57 Degrees 11 Minutes 08 Seconds East 140.5 feet
thence North 54 Degrees 32 Minutes 12 Seconds East 135.7 feet
thence North 52 Degrees 31 Minutes 41 Seconds East 142.9 feet
thence North 49 Degrees 37 Minutes 21 Seconds East 148.4 feet
thence North 44 Degrees 41 Minutes 15 Seconds East 2.8 feet
thence North 48 Degrees 54 Minutes 13 Seconds East 145.2 feet
thence North 48 Degrees 47 Minutes 55 Seconds East 148.9 feet
thence North 47 Degrees 00 Minutes 24 Seconds East 149.1 feet
thence North 40 Degrees 01 Minutes 32 Seconds East 108.5 feet
thence North 40 Degrees 00 Minutes 06 Seconds East 28.4 feet
thence North 32 Degrees 06 Minutes 00 Seconds East 24.5 feet
thence North 31 Degrees 40 Minutes 30 Seconds East 110.3 feet
thence North 21 Degrees 29 Minutes 20 Seconds East 141.4 feet
thence North 10 Degrees 38 Minutes 52 Seconds East 94.9 feet more or less to **the ending**

point at: 38 degrees 13 minutes 10.88 seconds North Latitude and -111 degrees 59 minutes 20.33 seconds West Longitude, which can be converted to mapping accuracy State Plane Utah South Zone NAD 83 feet coordinates of X = 1,499,935.1 feet and Y = 10,408,363.1 feet.

Appendix C to Attachment 4

Popular Name: OLD SR 62 ROAD

County: Piute

County Road Number: PCRD27

State Geographic Information Database (SGID) Road Identification Number: RD160027.

Road-Segment Number: 006

Road-Segment Length: 0.27 miles more or less.

Believed owner of the land underlying this road-segment is: Bureau of Land Management.

The following description is based upon the geographic coordinate system using the NAD83 Datum. The source is GPS mapping grade data as indicated in the metadata and/or the transportation data model of the State of Utah Geographic Information Database (SGID).

The road-segment itself is the monument that is identified by its physical presence on the land. The location of said physical presence is closely approximated by mapping grade Global Positioning System (GPS) data. Said data are checked against the corresponding gray-scale 1-meter Digital Orthophoto Quadrangles published by the United States Geological Survey (USGS) to verify a reasonable degree of accuracy. In circumstances where accurate satellite signal acquisition is not possible, such as deep, narrow canyons or under a canopy of dense foliage, or where very sharp curves in the road make accuracy questionable, such portions of the road were digitized from the corresponding gray-scale 1-meter Digital Orthophoto Quadrangles published by the United States Geological Survey (USGS).

This road-segment may traverse:

Township 29 South Range 2 West, Section(s) 35, Salt Lake Base & Meridian

The following description closely approximates the location of the centerline of the physical monument (OLD SR 62 ROAD)-- Segment 006 based on mapping grade Global Positioning System (GPS) data as defined above:

Beginning at a point on the road center line located at 38 degrees 14 minutes 03.14 seconds North Latitude and -111 degrees 59 minutes 11.34 seconds West Longitude, which can be converted to mapping accuracy State Plane Utah South Zone NAD 83 feet coordinates of X = 1,500,679.8 feet and Y = 10,413,646.4 feet; thence the following courses along the said road center line:

thence North 09 Degrees 02 Minutes 51 Seconds East 30.3 feet
thence North 08 Degrees 39 Minutes 36 Seconds East 6.3 feet
thence North 10 Degrees 55 Minutes 19 Seconds East 48.9 feet
thence North 12 Degrees 00 Minutes 15 Seconds East 76.9 feet
thence North 12 Degrees 14 Minutes 18 Seconds East 92.1 feet
thence North 12 Degrees 10 Minutes 36 Seconds East 103.2 feet
thence North 12 Degrees 43 Minutes 52 Seconds East 114.9 feet
thence North 12 Degrees 16 Minutes 50 Seconds East 126.4 feet
thence North 12 Degrees 16 Minutes 35 Seconds East 135.5 feet
thence North 11 Degrees 42 Minutes 48 Seconds East 133.9 feet
thence North 12 Degrees 07 Minutes 14 Seconds East 128 feet
thence North 12 Degrees 03 Minutes 38 Seconds East 117.9 feet

thence North 11 Degrees 24 Minutes 58 Seconds East 96.9 feet
thence North 09 Degrees 53 Minutes 08 Seconds East 63 feet
thence North 11 Degrees 11 Minutes 55 Seconds East 128.3 feet more or less to **the ending**
point at: 38 degrees 14 minutes 16.73 seconds North Latitude and -111 degrees 59 minutes 07.84 seconds
West Longitude, which can be converted to mapping accuracy State Plane Utah South Zone NAD 83 feet
coordinates of X = 1,500,966.7 feet and Y = 10,415,019.1 feet.

Appendix D to Attachment 4

Popular Name: OLD SR 62 ROAD

County: Piute

County Road Number: PCRD27

State Geographic Information Database (SGID) Road Identification Number: RD160027.

Road-Segment Number: 008

Road-Segment Length: 0.32 miles more or less.

Believed owner of the land underlying this road-segment is: Bureau of Land Management.

The following description is based upon the geographic coordinate system using the NAD83 Datum. The source is GPS mapping grade data as indicated in the metadata and/or the transportation data model of the State of Utah Geographic Information Database (SGID).

The road-segment itself is the monument that is identified by its physical presence on the land. The location of said physical presence is closely approximated by mapping grade Global Positioning System (GPS) data. Said data are checked against the corresponding gray-scale 1-meter Digital Orthophoto Quadrangles published by the United States Geological Survey (USGS) to verify a reasonable degree of accuracy. In circumstances where accurate satellite signal acquisition is not possible, such as deep, narrow canyons or under a canopy of dense foliage, or where very sharp curves in the road make accuracy questionable, such portions of the road were digitized from the corresponding gray-scale 1-meter Digital Orthophoto Quadrangles published by the United States Geological Survey (USGS).

This road-segment may traverse:

Township 29 South Range 2 West, Section(s) 26, Salt Lake Base & Meridian

The following description closely approximates the location of the centerline of the physical monument (OLD SR 62 ROAD)-- Segment 008 based on mapping grade Global Positioning System (GPS) data as defined above:

Beginning at a point on the road center line located at 38 degrees 14 minutes 56.45 seconds North Latitude and -111 degrees 59 minutes 8.7 seconds West Longitude, which can be converted to mapping accuracy State Plane Utah South Zone NAD 83 feet coordinates of X = 1,500,918.8 feet and Y = 10,419,037.7 feet; thence the following courses along the said road center line:

thence North 02 Degrees 36 Minutes 11 Seconds West 8.2 feet
thence North 00 Degrees 56 Minutes 57 Seconds West 29.5 feet
thence North 04 Degrees 04 Minutes 04 Seconds West 85.2 feet
thence North 01 Degrees 33 Minutes 28 Seconds West 105.7 feet
thence North 00 Degrees 47 Minutes 10 Seconds West 119.1 feet
thence North 00 Degrees 36 Minutes 57 Seconds West 124.1 feet
thence North 01 Degrees 21 Minutes 54 Seconds West 125.1 feet
thence North 02 Degrees 40 Minutes 04 Seconds West 127.8 feet
thence North 01 Degrees 36 Minutes 40 Seconds West 130.3 feet
thence North 00 Degrees 45 Minutes 24 Seconds West 127 feet
thence North 01 Degrees 26 Minutes 32 Seconds East 117.9 feet
thence North 01 Degrees 00 Minutes 33 Seconds West 108 feet

thence North 01 Degrees 32 Minutes 47 Seconds West 106.7 feet

thence North 01 Degrees 03 Minutes 50 Seconds West 100.1 feet

thence North 03 Degrees 36 Minutes 52 Seconds West 102.6 feet

thence North 00 Degrees 18 Minutes 45 Seconds West 109.3 feet

thence North 01 Degrees 29 Minutes 52 Seconds West 47.6 feet more or less to **the ending**

point at: 38 degrees 15 minutes 12.99 seconds North Latitude and -111 degrees 59 minutes 9.3 seconds West Longitude, which can be converted to mapping accuracy State Plane Utah South Zone NAD 83 feet coordinates of X = 1,500,879.8 feet and Y = 10,420,710.9 feet.

Appendix E to Attachment 4

Popular Name: OLD SR 62 ROAD

County: Piute

County Road Number: PCRD27

State Geographic Information Database (SGID) Road Identification Number: RD160027.

Road-Segment Number: 010

Road-Segment Length: 0.01 miles more or less.

Believed owner of the land underlying this road-segment is: Bureau of Land Management.

The following description is based upon the geographic coordinate system using the NAD83 Datum. The source is GPS mapping grade data as indicated in the metadata and/or the transportation data model of the State of Utah Geographic Information Database (SGID).

The road-segment itself is the monument that is identified by its physical presence on the land. The location of said physical presence is closely approximated by mapping grade Global Positioning System (GPS) data. Said data are checked against the corresponding gray-scale 1-meter Digital Orthophoto Quadrangles published by the United States Geological Survey (USGS) to verify a reasonable degree of accuracy. In circumstances where accurate satellite signal acquisition is not possible, such as deep, narrow canyons or under a canopy of dense foliage, or where very sharp curves in the road make accuracy questionable, such portions of the road were digitized from the corresponding gray-scale 1-meter Digital Orthophoto Quadrangles published by the United States Geological Survey (USGS).

This road-segment may traverse:

Township 29 South Range 2 West, Section(s) 26, Salt Lake Base & Meridian

The following description closely approximates the location of the centerline of the physical monument (OLD SR 62 ROAD)-- Segment 010 based on mapping grade Global Positioning System (GPS) data as defined above:

Beginning at a point on the road center line located at 38 degrees 15 minutes 24.62 seconds North Latitude and -111 degrees 59 minutes 09.99 seconds West Longitude, which can be converted to mapping accuracy State Plane Utah South Zone NAD 83 feet coordinates of X = 1,500,830.7 feet and Y = 10,421,887.5 feet; thence the following courses along the said road center line:

thence North 51 Degrees 52 Minutes 31 Seconds West 26.4 feet more or less to **the ending point at:** 38 degrees 15 minutes 24.78 seconds North Latitude and -111 degrees 59 minutes 10.25 seconds West Longitude, which can be converted to mapping accuracy State Plane Utah South Zone NAD 83 feet coordinates of X = 1,500,810.0 feet and Y = 10,421,903.8 feet.