

**Acknowledgment and  
Notice of Acknowledgment  
of Acceptance of R.S. 2477  
Right-of-Way Grant**

Ent 106919 Bk 127 Pg 594  
Date: 16-JUN-2008 12:09PM  
Fee: None  
Filed By: RC  
SHANE A. MILLETT, Recorder  
PIUTE COUNTY CORPORATION  
For: GOVERNOR OF THE STATE OF UTAH

**THE STATE OF UTAH**

**TO ALL WHOM THESE PRESENTS SHALL COME, Greeting:**

**Know ye,** This is an Acknowledgment and Notice of Acknowledgment made under Utah Code Sections 72-5-309 through 310 inclusive, that the grant of the United States of America of “the right of way for the construction of highways over public lands, not reserved for public uses” under United States Revised Statutes 2477 (43 U.S.C. Section 932 (repealed October 21, 1976, with proviso recognizing the validity of rights-of-way already established)) was accepted for and on behalf of the State of Utah and its political subdivision Piute County as it pertains to the highway located in Piute County known as OTTER CREEK 74 ROAD; County Road Number: PCRD74; State Geographic Information Database (SGID) Road Identification Number: RD160074. Total road length is 0.3 miles more or less.

The reason for this Acknowledgment and Notice of Acknowledgment includes, but is not limited to, the fact that the road was constructed, mechanically, or by continuous use as a public highway for a period of at least ten years, over public lands not reserved for public uses, prior to the earlier of (a) the October 21, 1976 repeal of R.S. 2477 or (b) the date the servient estate was reserved for public uses.

This Acknowledgment and Notice of Acknowledgment applies only to the segments of the road that traverse land owned by the Bureau of Land Management, United States Department of the Interior, and does not apply to segments of the road that traverse land owned by any other person or entity. The State of Utah and its political subdivisions reserve the right to make further acknowledgments and notices of acknowledgment with regard to road segments that traverse land owned by other entities, including the United States of America, through one or more of its agencies.

A printed copy of a map showing the location of the road in said county is appended hereto as “Attachment 1,” a printed copy of representative photos of the road is appended hereto as “Attachment 2,” a printed copy of a description of the beginning and ending points of the entire road together with a list of Townships, Ranges and Sections that may be traversed by the road in said county is appended hereto as “Attachment 3,” and a printed copy of the Road Centerline Description Cover Page(s) is appended hereto as “Attachment 4.” The Appendices listed in “Attachment 4” that contain the actual road centerline descriptions are incorporated herein by reference. Affidavits provided by individuals familiar with the road are appended hereto as “Attachment 5.”

A printed copy of this Acknowledgment and Notice of Acknowledgment, together with its Attachments and Appendices, may be viewed and/or obtained at the office of the Utah State Archives.

An electronic copy of this Acknowledgment and Notice of Acknowledgment, together with its Attachments and Appendices, may be viewed and/or downloaded as read-only PDF (Portable Document Format) files via the





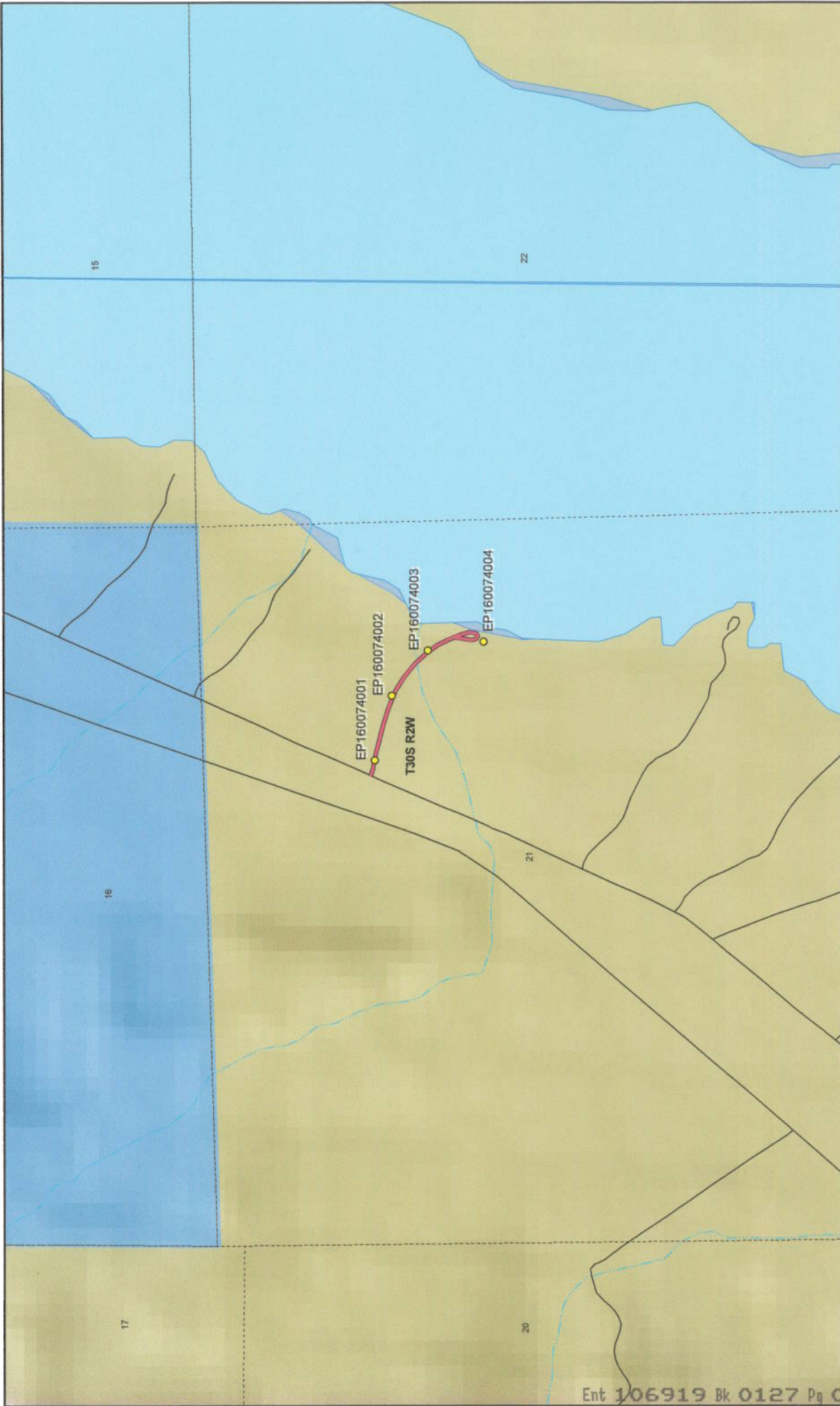

**Land Ownership Categories**

- BLM
- Private
- SITLA, State Trust Land
- USFS, National Forest
- State Parks and Recreation
- Tribal, Indian Reservation
- NPS, National Park
- Wilderness
- UDWR Wildlife Reserve
- DOD, Military
- State Sovereign Land
- National Recreation Area
- USFWS, Natl. Wildlife Refuge

**Transportation Network**

- OTTER CREEK 74 ROAD
- Other Roads
- Title V, Issued Or Under Consideration By BLM Or County
- Photo Event Point

Section = 1 Mile

**OTTER CREEK 74 ROAD - Piute County**  
**SGID RD\_ID RD160074**

1:11,443  
1 inch equals 0.2 miles

Map prepared by the State of Utah  
 Automated Geographic Reference Center  
 Room 5130 State Office Building  
 Salt Lake City, Utah 84114  
 Jul 13, 2007



EP160074001



EP160074002



EP160074003



EP160074004

EP000000000

EP000000000

**OTTER CREEK 74 ROAD - Piute County**  
**SGID RD\_ID RD160074**

Map prepared by the State of Utah  
Automated Geographic Reference Center  
Room 5130 State Office Building  
Salt Lake City, Utah 84114  
July 31, 2007





## Attachment 3

### Beginning & Ending Points and Township, Range, and Section References For:

**Popular Name: OTTER CREEK 74 ROAD**

**County: Piute**

**County Road Number: PCRD74**

**State Geographic Information Database (SGID) Road Identification Number: RD160074.**

**Total Road Length: 0.3 miles more or less.**

**Beginning at a point** on the road centerline located at 38 degrees 11 minutes 10.66 seconds North Latitude and -112 degrees 00 minutes 46.96 seconds West Longitude, which can be converted to mapping accuracy State Plane Utah South Zone NAD 83 feet coordinates of X = 1,492,955.1 feet and Y = 10,396,239.8 feet based on the US Survey Foot conversion.

**Ending at a point** on the road centerline located at 38 degrees 11 minutes 04.87 seconds North Latitude and -112 degrees 00 minutes 34.58 seconds West Longitude, which can be converted to mapping accuracy State Plane Utah South Zone NAD 83 feet coordinates of X = 1,493,940.5 feet and Y = 10,395,648.9 feet based on the US Survey Foot conversion.

This road may traverse:

Township 30 South Range 2 West, Section(s) 21, Salt Lake Base & Meridian  
See Attachment 1 above for a cartographic depiction of the course of this road.

**Attachment 4  
Road Centerline Description Cover Page(s)**

**Popular Name: OTTER CREEK 74 ROAD**

**County: Piute**

**County Road Number: PCRD74**

**State Geographic Information Database (SGID) Road Identification Number: RD160074.**

**Total Road Length: 0.3 miles more or less.**

**Centerline Descriptions Of Road-Segments That Cross Over Federally Owned Land, Derived From Global Positioning System Data And Cross-checked against USGS Digital Orthophoto Quadrangles Compiled By The Utah Automated Geographic Reference Center And Entered Into The State Geographic Information Database (SGID).**

<b>Road-Segments Listed by SGID Road Identification Number (RD_ID)</b>	<b>Road-Segment Numbers</b>	<b>Believed Ownership Of Servient Estate</b>	<b>Approximate Segment Length</b>	<b>See Attached Appendix</b>
<b>RD160074</b>	<b>001</b>	<b>BLM</b>	<b>0.3 Miles</b>	<b>A</b>
		<b>Total Road Length</b>	<b>0.3</b>	<b>_____</b>

\* Indicates that a Title V permit will be requested, is in process, or has been issued.

† Indicates that road-segments crossing Forest Service land are under consideration by the state and county as of the date of this Acknowledgment and Notice of Acknowledgment.

**Attachment 5**

**AFFIDAVIT OF ART NIELSEN**

**OTTER CREEK 74 ROAD**

**PIUTE COUNTY, UTAH**

**ROAD NUMBER PCRD74**

State of Utah                    )  
  : ss.  
County of Piute                 )

ART NIELSEN, being first duly sworn, deposes and states as follows:

1. I am an adult competent to testify about the matters set forth below based upon my personal knowledge. I currently reside in Piute County, Utah. I have lived in Piute County for 72 years. I was employed as the Road Supervisor for the Piute County Road Department from 1983 to 2000.

2. I have traveled and am familiar with a road in Piute County known as Otter Creek 74 Road. I am also familiar with the land the road traverses. When I first used and observed the road in the mid 1940s, it followed the same route as in 2006 when I last observed it. Attached is a Piute County map showing Otter Creek 74 Road. To the best of my knowledge and based upon my use of and familiarity with this road and the land it traverses, the location and route of the road are correctly illustrated on the attached map.

3. I am informed that the County also identifies this road according to the road number listed above.

4. I have observed that the road has been open to the public for all to use, to come and go as they pleased, since at least as early as the mid 1940s and continuing through 1976 to 2006. Throughout this time period I have observed travel on the road by various means, including trucks, cars, recreational vehicles, and pickup trucks. Throughout this time period, the road has been used daily for more than ten continuous years prior to 1976, and is presently used daily.



5. Throughout the time period from the mid 1940s to 2006, I have used the road myself for the following uses: fishing, prospecting for minerals, recreation and traveling in and through the area.

6. Throughout the time period described in the previous paragraph, I observed other vehicles from the general public using the road at various times for the uses described in the previous paragraph, plus the following uses: livestock operations and tourism.

7. It is also the reputation in the community that this road has been open to the public for all to use, to come and go as they pleased, since at least as early as the early 1900s and continuing through 1976 to the present, for the uses described in the previous paragraphs.

8. Prior to 1976, I observed the graded surface of the road.

DATED this 13 day of April, 2007.

  
ART NIELSEN

SUBSCRIBED AND SWORN to before me this 13 day of April, 2007.

  
NOTARY PUBLIC

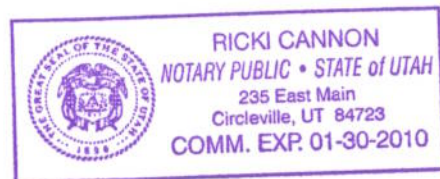

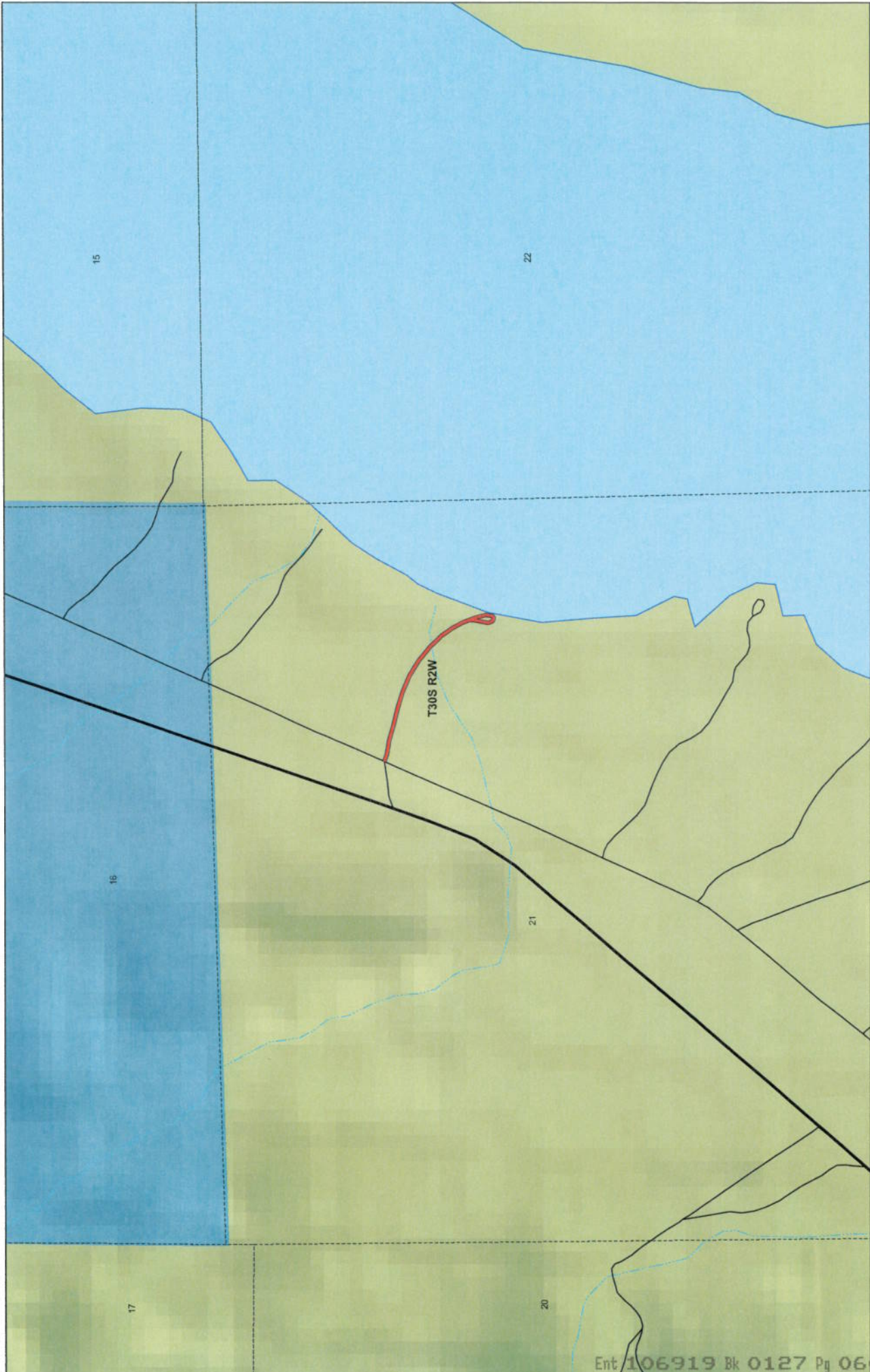

1:10,927  
1 inch equals 0.2 miles

Map prepared by the State of Utah  
Automated Geographic Reference Center  
AGRC  
Room 5130 State Office Building  
Salt Lake City, Utah 84114  
Apr 04, 2007



### OTTER CREEK 74 ROAD County Unique - PCRD74

<b>Land Ownership Categories</b> BLM Private SITLA, State Trust Land USFS, National Forest Wildlife Reserve	<b>Misc</b> City / Town Municipalities Section = 1 Mile	<b>Transportation Network</b> OTTER CREEK 74 ROAD State / U.S. Highway Local Roads
--	--	---





**AFFIDAVIT OF AFTON BLOOD**

**OTTER CREEK 74 ROAD**

**PIUTE COUNTY, UTAH**

**ROAD NUMBER PCRD74**

State of Utah                    )  
  : ss.  
County of Piute                 )

AFTON BLOOD, being first duly sworn, deposes and states as follows:

1. I am an adult competent to testify about the matters set forth below based upon my personal knowledge. I currently reside in Piute County, Utah. I have lived in Piute County for 80 years.

2. I have traveled and am familiar with a road in Piute County known as Otter Creek 74 Road. I am also familiar with the land the road traverses. When I first used and observed the road in the early 1960s, it followed the same route as in 2007 when I last observed it. Attached is a Piute County map showing Otter Creek 74 Road. To the best of my knowledge and based upon my use of and familiarity with this road and the land it traverses, the location and route of the road are correctly illustrated on the attached map.

3. I am informed that the County also identifies this road according to the road number listed above.

4. I have observed that the road has been open to the public for all to use, to come and go as they pleased, since at least as early as the early 1960s and continuing through 1976 to 2007. Throughout this time period I have observed travel on the road by various means, including trucks, cars, recreational vehicles, and pickup trucks. Throughout this time period, the road has been used daily for more than ten continuous years prior to 1976, and was used daily in 2007.

5. Throughout the time period from the early 1960s to 2007, I have used the road



myself for the following uses: fishing, hunting, prospecting for minerals, recreation and traveling in and through the area.

6. Throughout the time period described in the previous paragraph, I observed other vehicles from the general public using the road at various times for the uses described in the previous paragraph, plus the following uses: government access and tourism.

7. It is also the reputation in the community that this road has been open to the public for all to use, to come and go as they pleased, since at least as early as the early 1960s and continuing through 1976 to the present, for the uses described in the previous paragraphs.

8. Prior to 1976, I observed the graded surface of the road.

DATED this 13 day of April, 2007.

Afton H Blood  
AFTON BLOOD

SUBSCRIBED AND SWORN to before me this 13 day of April, 2007.

Rick Cannon  
NOTARY PUBLIC

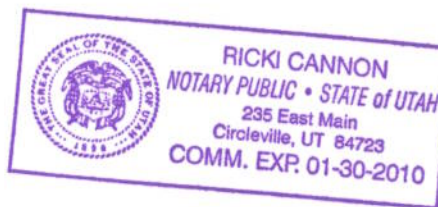



1:10,927  
1 inch equals 0.2 miles

Map prepared by the State of Utah  
Automated Geographic Reference Center  
AGRC  
Room 5130 State Office Building  
Salt Lake City, Utah 84114  
Apr 04, 2007



**OTTER CREEK 74 ROAD**  
**County Unique - PCRD74**

- Land Ownership Categories**
- BLM
  - Private
  - SITLA, State Trust Land
  - USFS, National Forest
  - Wildlife Reserve
- Misc**
- City / Town
  - Municipalities
  - Section = 1 Mile
- Transportation Network**
- OTTER CREEK 74 ROAD
  - State / U.S. Highway
  - Local Roads





## Appendix A to Attachment 4

**Popular Name: OTTER CREEK 74 ROAD**

**County: Piute**

**County Road Number: PCRD74**

**State Geographic Information Database (SGID) Road Identification Number: RD160074.**

**Road-Segment Number: 001**

**Road-Segment Length: 0.3 miles more or less.**

**Believed owner of the land underlying this road-segment is: Bureau of Land Management.**

*The following description is based upon the geographic coordinate system using the NAD83 Datum. The source is GPS mapping grade data as indicated in the metadata and/or the transportation data model of the State of Utah Geographic Information Database (SGID).*

The road-segment itself is the monument that is identified by its physical presence on the land. The location of said physical presence is closely approximated by mapping grade Global Positioning System (GPS) data. Said data are checked against the corresponding gray-scale 1-meter Digital Orthophoto Quadrangles published by the United States Geological Survey (USGS) to verify a reasonable degree of accuracy. In circumstances where accurate satellite signal acquisition is not possible, such as deep, narrow canyons or under a canopy of dense foliage, or where very sharp curves in the road make accuracy questionable, such portions of the road were digitized from the corresponding gray-scale 1-meter Digital Orthophoto Quadrangles published by the United States Geological Survey (USGS).

This road-segment may traverse:

Township 30 South Range 2 West, Section(s) 21, Salt Lake Base & Meridian

The following description closely approximates the location of the centerline of the physical monument (OTTER CREEK 74 ROAD)-- Segment 001 based on mapping grade Global Positioning System (GPS) data as defined above:

**Beginning at a point** on the road center line located at 38 degrees 11 minutes 10.66 seconds North Latitude and -112 degrees 00 minutes 46.96 seconds West Longitude, which can be converted to mapping accuracy State Plane Utah South Zone NAD 83 feet coordinates of X = 1,492,955.1 feet and Y = 10,396,239.8 feet; thence the following courses along the said road center line:

thence South 70 Degrees 28 Minutes 28 Seconds East	55.1 feet
thence North 89 Degrees 41 Minutes 16 Seconds East	2.3 feet
thence South 79 Degrees 54 Minutes 01 Seconds East	94.4 feet
thence South 75 Degrees 32 Minutes 14 Seconds East	123.5 feet
thence South 76 Degrees 26 Minutes 04 Seconds East	114.9 feet
thence South 72 Degrees 48 Minutes 40 Seconds East	114.6 feet
thence South 67 Degrees 09 Minutes 15 Seconds East	121 feet
thence South 58 Degrees 39 Minutes 51 Seconds East	122.6 feet
thence South 51 Degrees 05 Minutes 54 Seconds East	122 feet
thence South 43 Degrees 56 Minutes 33 Seconds East	116.5 feet
thence South 35 Degrees 10 Minutes 55 Seconds East	88.4 feet



thence South 28 Degrees 23 Minutes 51 Seconds East 83 feet  
thence South 21 Degrees 46 Minutes 29 Seconds East 82.5 feet  
thence South 17 Degrees 17 Minutes 48 Seconds East 82 feet  
thence South 06 Degrees 37 Minutes 20 Seconds West 48.9 feet  
thence South 53 Degrees 48 Minutes 21 Seconds West 19 feet  
thence North 76 Degrees 55 Minutes 09 Seconds West 14.2 feet  
thence North 50 Degrees 45 Minutes 08 Seconds West 9.8 feet  
thence North 22 Degrees 06 Minutes 48 Seconds West 33.6 feet  
thence North 09 Degrees 46 Minutes 07 Seconds East 45 feet  
thence North 09 Degrees 06 Minutes 22 Seconds East 70.2 feet  
thence North 16 Degrees 03 Minutes 47 Seconds West 13.3 feet more or less to **the ending**

**point at:** 38 degrees 11 minutes 04.87 seconds North Latitude and -112 degrees 00 minutes 34.58 seconds West Longitude, which can be converted to mapping accuracy State Plane Utah South Zone NAD 83 feet coordinates of X = 1,493,940.5 feet and Y = 10,395,648.9 feet.